

Computer Algebra Independent Integration Tests

Summer 2024

4-Trig-functions/4.3-Tangent/216-4.3.1.3

Nasser M. Abbasi

May 18, 2024

Compiled on May 18, 2024 at 1:57am

Contents

1	Introduction	5
1.1	Listing of CAS systems tested	6
1.2	Results	7
1.3	Time and leaf size Performance	11
1.4	Performance based on number of rules Rubi used	13
1.5	Performance based on number of steps Rubi used	14
1.6	Solved integrals histogram based on leaf size of result	15
1.7	Solved integrals histogram based on CPU time used	16
1.8	Leaf size vs. CPU time used	17
1.9	list of integrals with no known antiderivative	18
1.10	List of integrals solved by CAS but has no known antiderivative	18
1.11	list of integrals solved by CAS but failed verification	18
1.12	Timing	19
1.13	Verification	19
1.14	Important notes about some of the results	20
1.15	Current tree layout of integration tests	23
1.16	Design of the test system	24
2	detailed summary tables of results	25
2.1	List of integrals sorted by grade for each CAS	26
2.2	Detailed conclusion table per each integral for all CAS systems	30
2.3	Detailed conclusion table specific for Rubi results	53
3	Listing of integrals	57
3.1	$\int \frac{\sin^4(x)}{i+\tan(x)} dx$	60
3.2	$\int \frac{\sin^3(x)}{i+\tan(x)} dx$	66
3.3	$\int \frac{\sin^2(x)}{i+\tan(x)} dx$	72
3.4	$\int \frac{\sin(x)}{i+\tan(x)} dx$	78
3.5	$\int \frac{\csc(x)}{i+\tan(x)} dx$	84
3.6	$\int \frac{\csc^2(x)}{i+\tan(x)} dx$	90

3.7	$\int \frac{\csc^3(x)}{i+\tan(x)} dx$	95
3.8	$\int \frac{\csc^4(x)}{i+\tan(x)} dx$	102
3.9	$\int \frac{\csc^5(x)}{i+\tan(x)} dx$	108
3.10	$\int \frac{\csc^6(x)}{i+\tan(x)} dx$	115
3.11	$\int \sin^5(c+dx)(a+b\tan(c+dx)) dx$	120
3.12	$\int \sin^4(c+dx)(a+b\tan(c+dx)) dx$	127
3.13	$\int \sin^3(c+dx)(a+b\tan(c+dx)) dx$	135
3.14	$\int \sin^2(c+dx)(a+b\tan(c+dx)) dx$	141
3.15	$\int \sin(c+dx)(a+b\tan(c+dx)) dx$	147
3.16	$\int \csc(c+dx)(a+b\tan(c+dx)) dx$	153
3.17	$\int \csc^2(c+dx)(a+b\tan(c+dx)) dx$	158
3.18	$\int \csc^3(c+dx)(a+b\tan(c+dx)) dx$	164
3.19	$\int \csc^4(c+dx)(a+b\tan(c+dx)) dx$	170
3.20	$\int \csc^5(c+dx)(a+b\tan(c+dx)) dx$	176
3.21	$\int \csc^6(c+dx)(a+b\tan(c+dx)) dx$	183
3.22	$\int \sin^4(c+dx)(a+b\tan(c+dx))^2 dx$	189
3.23	$\int \sin^3(c+dx)(a+b\tan(c+dx))^2 dx$	197
3.24	$\int \sin^2(c+dx)(a+b\tan(c+dx))^2 dx$	204
3.25	$\int \sin(c+dx)(a+b\tan(c+dx))^2 dx$	211
3.26	$\int \csc(c+dx)(a+b\tan(c+dx))^2 dx$	217
3.27	$\int \csc^2(c+dx)(a+b\tan(c+dx))^2 dx$	223
3.28	$\int \csc^3(c+dx)(a+b\tan(c+dx))^2 dx$	229
3.29	$\int \csc^4(c+dx)(a+b\tan(c+dx))^2 dx$	236
3.30	$\int \csc^5(c+dx)(a+b\tan(c+dx))^2 dx$	242
3.31	$\int \csc^6(c+dx)(a+b\tan(c+dx))^2 dx$	250
3.32	$\int \sin^3(c+dx)(a+b\tan(c+dx))^3 dx$	257
3.33	$\int \sin^2(c+dx)(a+b\tan(c+dx))^3 dx$	264
3.34	$\int \sin(c+dx)(a+b\tan(c+dx))^3 dx$	272
3.35	$\int \csc(c+dx)(a+b\tan(c+dx))^3 dx$	279
3.36	$\int \csc^2(c+dx)(a+b\tan(c+dx))^3 dx$	286
3.37	$\int \csc^3(c+dx)(a+b\tan(c+dx))^3 dx$	292
3.38	$\int \csc^4(c+dx)(a+b\tan(c+dx))^3 dx$	300
3.39	$\int \csc^5(c+dx)(a+b\tan(c+dx))^3 dx$	307
3.40	$\int \csc^6(c+dx)(a+b\tan(c+dx))^3 dx$	316
3.41	$\int \sin^3(c+dx)(a+b\tan(c+dx))^4 dx$	323
3.42	$\int \sin^2(c+dx)(a+b\tan(c+dx))^4 dx$	331
3.43	$\int \sin(c+dx)(a+b\tan(c+dx))^4 dx$	339
3.44	$\int \csc(c+dx)(a+b\tan(c+dx))^4 dx$	346

3.45	$\int \csc^2(c+dx)(a+b\tan(c+dx))^4 dx$	353
3.46	$\int \csc^3(c+dx)(a+b\tan(c+dx))^4 dx$	359
3.47	$\int \csc^4(c+dx)(a+b\tan(c+dx))^4 dx$	367
3.48	$\int \csc^5(c+dx)(a+b\tan(c+dx))^4 dx$	374
3.49	$\int \csc^6(c+dx)(a+b\tan(c+dx))^4 dx$	383
3.50	$\int \csc^7(c+dx)(a+b\tan(c+dx))^4 dx$	390
3.51	$\int \frac{\sin^5(c+dx)}{a+b\tan(c+dx)} dx$	401
3.52	$\int \frac{\sin^3(c+dx)}{a+b\tan(c+dx)} dx$	414
3.53	$\int \frac{\sin(c+dx)}{a+b\tan(c+dx)} dx$	424
3.54	$\int \frac{\csc(c+dx)}{a+b\tan(c+dx)} dx$	431
3.55	$\int \frac{\csc^3(c+dx)}{a+b\tan(c+dx)} dx$	437
3.56	$\int \frac{\sin^4(c+dx)}{a+b\tan(c+dx)} dx$	444
3.57	$\int \frac{\sin^2(c+dx)}{a+b\tan(c+dx)} dx$	453
3.58	$\int \frac{\csc^2(c+dx)}{a+b\tan(c+dx)} dx$	460
3.59	$\int \frac{\csc^4(c+dx)}{a+b\tan(c+dx)} dx$	466
3.60	$\int \frac{\csc^6(c+dx)}{a+b\tan(c+dx)} dx$	472
3.61	$\int \frac{\sin^6(c+dx)}{(a+b\tan(c+dx))^2} dx$	479
3.62	$\int \frac{\sin^4(c+dx)}{(a+b\tan(c+dx))^2} dx$	491
3.63	$\int \frac{\sin^2(c+dx)}{(a+b\tan(c+dx))^2} dx$	501
3.64	$\int \frac{\csc^2(c+dx)}{(a+b\tan(c+dx))^2} dx$	510
3.65	$\int \frac{\csc^4(c+dx)}{(a+b\tan(c+dx))^2} dx$	516
3.66	$\int \frac{\csc^6(c+dx)}{(a+b\tan(c+dx))^2} dx$	523
3.67	$\int \frac{\sin^6(c+dx)}{(a+b\tan(c+dx))^3} dx$	532
3.68	$\int \frac{\sin^4(c+dx)}{(a+b\tan(c+dx))^3} dx$	545
3.69	$\int \frac{\sin^2(c+dx)}{(a+b\tan(c+dx))^3} dx$	556
3.70	$\int \frac{\csc^2(c+dx)}{(a+b\tan(c+dx))^3} dx$	566
3.71	$\int \frac{\csc^4(c+dx)}{(a+b\tan(c+dx))^3} dx$	573
3.72	$\int \frac{\csc^6(c+dx)}{(a+b\tan(c+dx))^3} dx$	581
3.73	$\int \frac{\sin^4(c+dx)}{(a+b\tan(c+dx))^4} dx$	589
3.74	$\int \frac{\sin^2(c+dx)}{(a+b\tan(c+dx))^4} dx$	600
3.75	$\int \frac{\csc^2(c+dx)}{(a+b\tan(c+dx))^4} dx$	610
3.76	$\int \frac{\csc^4(c+dx)}{(a+b\tan(c+dx))^4} dx$	618
3.77	$\int \frac{\csc^6(c+dx)}{(a+b\tan(c+dx))^4} dx$	626

3.78	$\int \frac{\csc(x)}{1+\tan(x)} dx$	635
3.79	$\int \sin^m(c+dx)(a+b\tan(c+dx))^3 dx$	641
3.80	$\int \sin^m(c+dx)(a+b\tan(c+dx))^2 dx$	647
3.81	$\int \sin^m(c+dx)(a+b\tan(c+dx)) dx$	652
3.82	$\int \frac{\sin^m(c+dx)}{a+b\tan(c+dx)} dx$	657
3.83	$\int \sin^m(c+dx)(a+b\tan(c+dx))^n dx$	664
3.84	$\int \sin^4(c+dx)(a+b\tan(c+dx))^n dx$	670
3.85	$\int \sin^2(c+dx)(a+b\tan(c+dx))^n dx$	678
3.86	$\int \csc^2(c+dx)(a+b\tan(c+dx))^n dx$	685
3.87	$\int \csc^4(c+dx)(a+b\tan(c+dx))^n dx$	690
3.88	$\int \sin^3(c+dx)(a+b\tan(c+dx))^n dx$	696
3.89	$\int \sin(c+dx)(a+b\tan(c+dx))^n dx$	702
3.90	$\int \csc(c+dx)(a+b\tan(c+dx))^n dx$	708
3.91	$\int \csc^3(c+dx)(a+b\tan(c+dx))^n dx$	714
4	Appendix	720
4.1	Listing of Grading functions	720
4.2	Links to plain text integration problems used in this report for each CAS738	

CHAPTER 1

INTRODUCTION

1.1	Listing of CAS systems tested	6
1.2	Results	7
1.3	Time and leaf size Performance	11
1.4	Performance based on number of rules Rubi used	13
1.5	Performance based on number of steps Rubi used	14
1.6	Solved integrals histogram based on leaf size of result	15
1.7	Solved integrals histogram based on CPU time used	16
1.8	Leaf size vs. CPU time used	17
1.9	list of integrals with no known antiderivative	18
1.10	List of integrals solved by CAS but has no known antiderivative	18
1.11	list of integrals solved by CAS but failed verification	18
1.12	Timing	19
1.13	Verification	19
1.14	Important notes about some of the results	20
1.15	Current tree layout of integration tests	23
1.16	Design of the test system	24

This report gives the result of running the computer algebra independent integration test. The download section in on the main webpage contains links to download the problems in plain text format used for all CAS systems. The number of integrals in this report is [91]. This is test number [216].

1.1 Listing of CAS systems tested

The following are the CAS systems tested:

1. Mathematica 14 (January 9, 2024) on windows 10 pro.
2. Rubi 4.17.3 (Sept 25, 2023) on Mathematica 14 on windows 10m pro.
3. Maple 2024 (March 1, 2024) on windows 10 pro.
4. Maxima 5.47 (June 1, 2023) using Lisp SBCL 2.4.0 on Linux Manjaro 23.1.2 KDE via sagemath 10.3.
5. FriCAS 1.3.10 built with sbcl 2.3.11 (January 10, 2024) on Linux Manjaro 23.1.2 KDE via sagemath 10.3.
6. Giac/Xcas 1.9.0-99 on Linux via sagemath 10.3.
7. Sympy 1.12 using Python 3.11.6 (Nov 14 2023, 09:36:21) [GCC 13.2.1 20230801] on Linux Manjaro 23.1.2 KDE.
8. Mupad using Matlab 2021a with Symbolic Math Toolbox Version 8.7 on windows 10.
9. Reduce CSL rev 6687 (January 9, 2024) on Linux Manjaro 23.1.2 KDE.

Maxima and Fricas and Giac are called using Sagemath. This was done using Sagemath `integrate` command by changing the name of the algorithm to use the different CAS systems.

Sympy was run directly in Python not via sagemath.

Reduce was called directly.

1.2 Results

Important note: A number of problems in this test suite have no antiderivative in closed form. This means the antiderivative of these integrals can not be expressed in terms of elementary, special functions or Hypergeometric2F1 functions. RootSum and RootOf are not allowed. If a CAS returns the above integral unevaluated within the time limit, then the result is counted as passed and assigned an A grade.

However, if CAS times out, then it is assigned an F grade even if the integral is not integrable, as this implies CAS could not determine that the integral is not integrable in the time limit.

If a CAS returns an antiderivative to such an integral, it is assigned an A grade automatically and this special result is listed in the introduction section of each individual test report to make it easy to identify as this can be important result to investigate.

The results given in in the table below reflects the above.

System	% solved	% Failed
Rubi	100.00 (91)	0.00 (0)
Mathematica	98.90 (90)	1.10 (1)
Maple	91.21 (83)	8.79 (8)
Fricas	91.21 (83)	8.79 (8)
Mupad	91.21 (83)	8.79 (8)
Giac	90.11 (82)	9.89 (9)
Maxima	86.81 (79)	13.19 (12)
Reduce	80.22 (73)	19.78 (18)
Sympy	8.79 (8)	91.21 (83)

Table 1.1: Percentage solved for each CAS

The table below gives additional break down of the grading of quality of the antiderivatives generated by each CAS. The grading is given using the letters A,B,C and F with A being the best quality. The grading is accomplished by comparing the antiderivative generated with the optimal antiderivatives included in the test suite. The following table describes the meaning of these grades.

grade	description
A	Integral was solved and antiderivative is optimal in quality and leaf size.
B	Integral was solved and antiderivative is optimal in quality but leaf size is larger than twice the optimal antiderivatives leaf size.
C	Integral was solved and antiderivative is non-optimal in quality. This can be due to one or more of the following reasons <ol style="list-style-type: none"> 1. antiderivative contains a hypergeometric function and the optimal antiderivative does not. 2. antiderivative contains a special function and the optimal antiderivative does not. 3. antiderivative contains the imaginary unit and the optimal antiderivative does not.
F	Integral was not solved. Either the integral was returned unevaluated within the time limit, or it timed out, or CAS hanged or crashed or an exception was raised.

Table 1.2: Description of grading applied to integration result

Grading is implemented for all CAS systems. Based on the above, the following table summarizes the grading for this test suite.

System	% A grade	% B grade	% C grade	% F grade
Rubi	94.505	0.000	0.000	5.495
Maple	84.615	1.099	0.000	14.286
Giac	68.132	16.484	0.000	15.385
Maxima	65.934	15.385	0.000	18.681
Mathematica	64.835	25.275	3.297	6.593
Fricas	32.967	52.747	0.000	14.286
Sympy	4.396	0.000	0.000	95.604
Mupad	0.000	85.714	0.000	14.286
Reduce	0.000	74.725	0.000	25.275

Table 1.3: Antiderivative Grade distribution of each CAS

The following is a Bar chart illustration of the data in the above table.

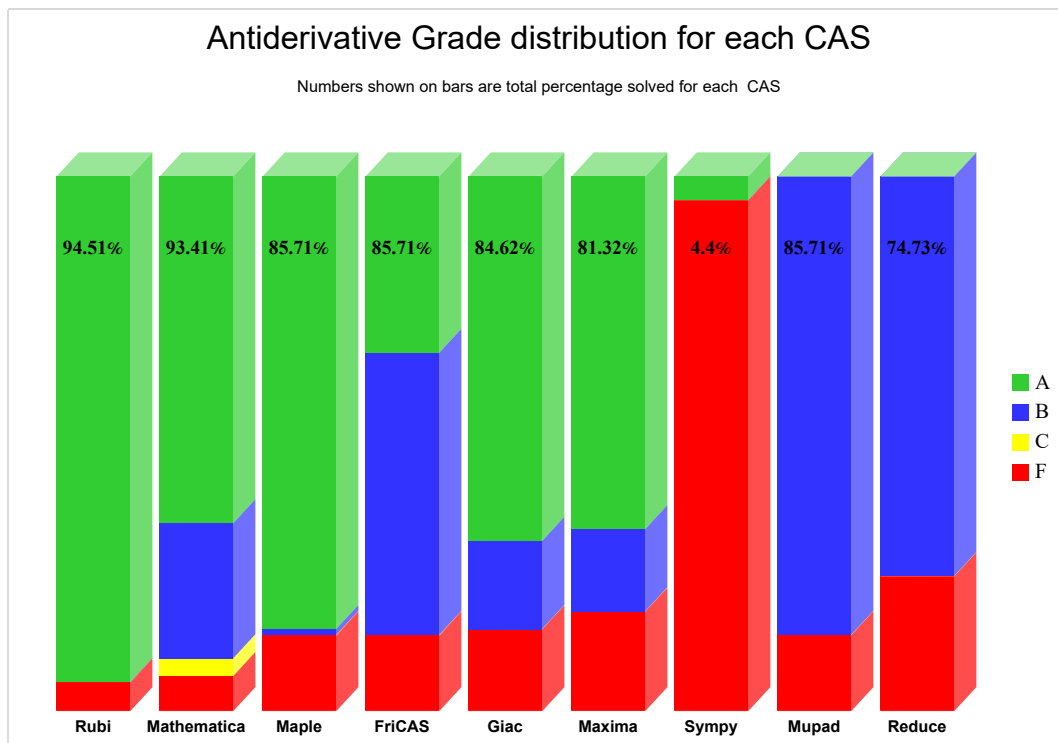

The figure below compares the grades of the CAS systems.

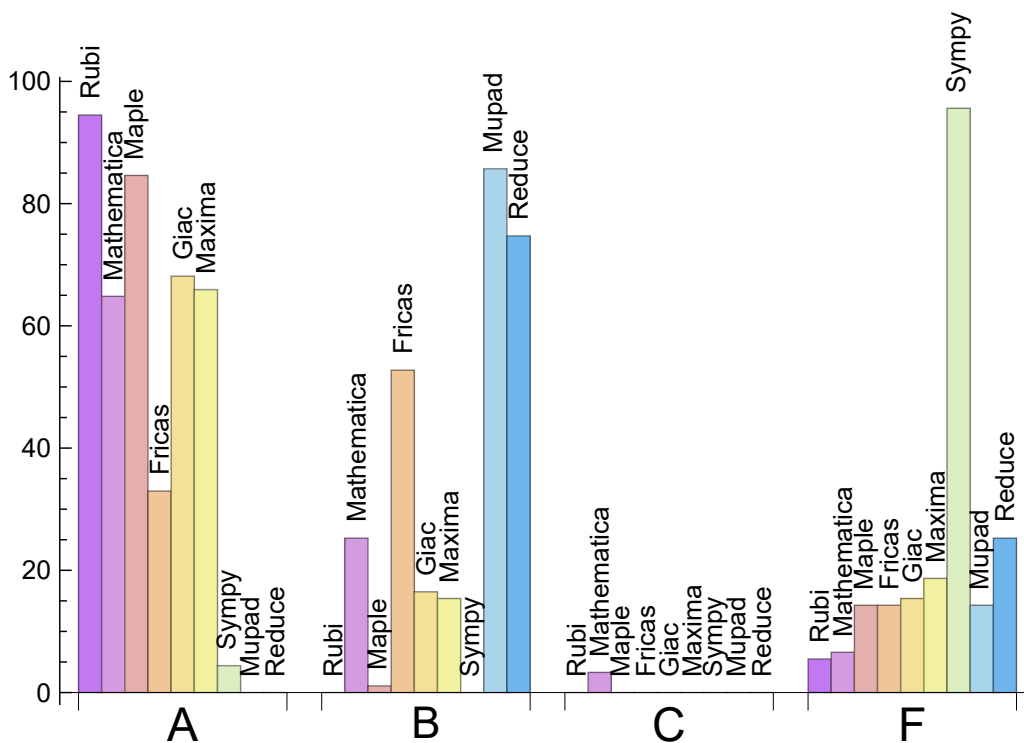

The following table shows the distribution of the different types of failures for each CAS. There are 3 types failures. The first is when CAS returns the input within the time limit, which means it could not solve it. This is the typical failure and given as **F**.

The second failure is due to time out. CAS could not solve the integral within the 3 minutes time limit which is assigned. This is assigned **F(-1)**.

The third is due to an exception generated, indicated as **F(-2)**. This most likely indicates an interface problem between sagemath and the CAS (applicable only to FriCAS, Maxima and Giac) or it could be an indication of an internal error in the CAS itself. This type of error requires more investigation to determine the cause.

System	Number failed	Percentage normal failure	Percentage time-out failure	Percentage exception failure
Rubi	0	0.00	0.00	0.00
Mathematica	1	100.00	0.00	0.00
Fricas	8	100.00	0.00	0.00
Maple	8	100.00	0.00	0.00
Mupad	8	0.00	100.00	0.00
Giac	9	66.67	11.11	22.22
Maxima	12	66.67	0.00	33.33
Reduce	18	100.00	0.00	0.00
Sympy	83	81.93	12.05	6.02

Table 1.4: Failure statistics for each CAS

1.3 Time and leaf size Performance

The table below summarizes the performance of each CAS system in terms of time used and leaf size of results.

Mean size is the average leaf size produced by the CAS (before any normalization). The Normalized mean is relative to the mean size of the optimal anti-derivative given in the input files.

For example, if CAS has **Normalized mean** of 3, then the mean size of its leaf size is 3 times as large as the mean size of the optimal leaf size.

Median size is value of leaf size where half the values are larger than this and half are smaller (before any normalization). i.e. The Middle value.

Similarly the **Normalized median** is relative to the median leaf size of the optimal.

For example, if a CAS has Normalized median of 1.2, then its median is 1.2 as large as the median leaf size of the optimal.

System	Mean time (sec)
Fricas	0.12
Maxima	0.19
Reduce	0.37
Rubi	0.57
Mupad	1.52
Giac	2.07
Mathematica	2.61
Maple	12.59
Sympy	17.62

Table 1.5: Time performance for each CAS

System	Mean size	Normalized mean	Median size	Normalized median
Sympy	26.75	0.92	20.00	0.95
Maple	131.22	1.05	106.00	1.00
Rubi	144.00	1.04	109.00	1.00
Maxima	186.62	1.31	120.00	1.10
Mupad	235.73	1.69	146.00	1.25
Mathematica	269.31	1.85	157.00	1.58
Fricas	286.87	2.09	176.00	1.97
Reduce	493.37	2.98	269.00	2.37
Giac	1980.87	13.70	135.50	1.30

Table 1.6: Leaf size performance for each CAS

1.4 Performance based on number of rules Rubi used

This section shows how each CAS performed based on the number of rules Rubi needed to solve the same integral. One diagram is given for each CAS.

On the y axis is the percentage solved which Rubi itself needed the number of rules given the x axis. These plots show that as more rules are needed then most CAS system percentage of solving decreases which indicates the integral is becoming more complicated to solve.

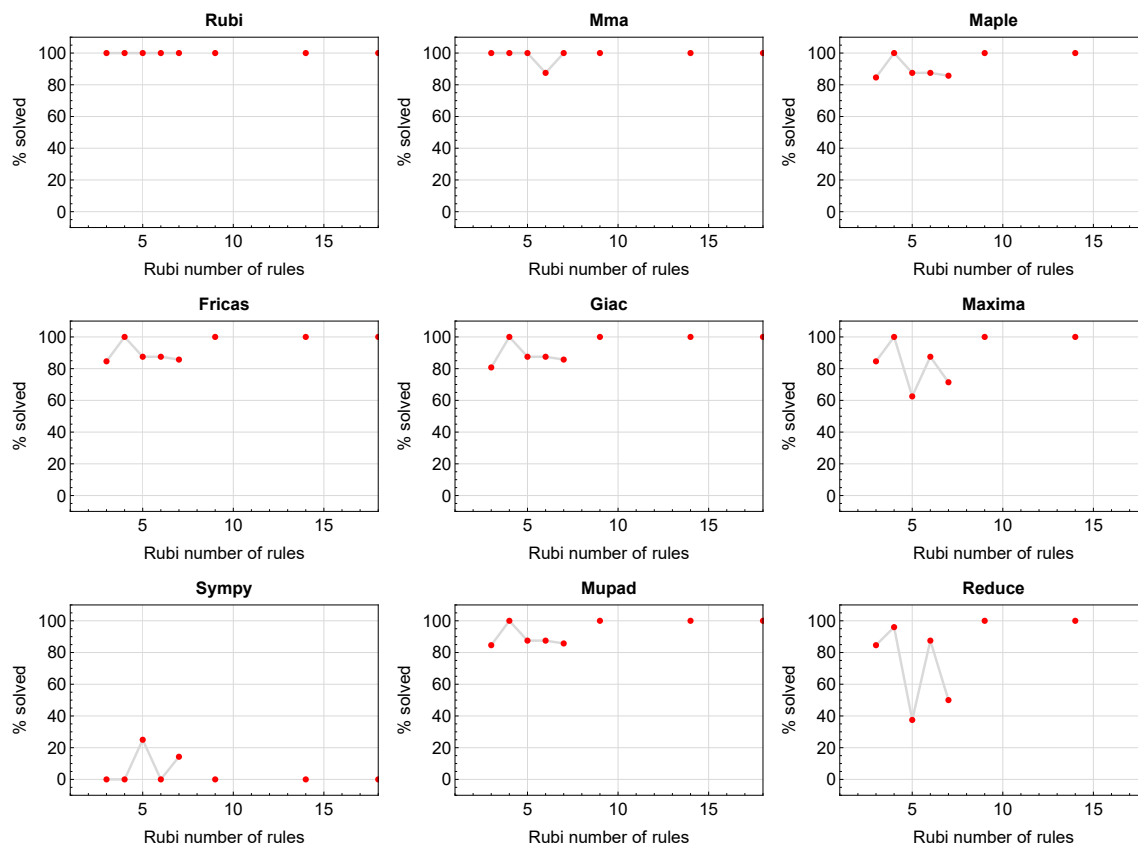

Figure 1.1: Solving statistics per number of Rubi rules used

1.5 Performance based on number of steps Rubi used

This section shows how each CAS performed based on the number of steps Rubi needed to solve the same integral. Note that the number of steps Rubi needed can be much higher than the number of rules, as the same rule could be used more than once.

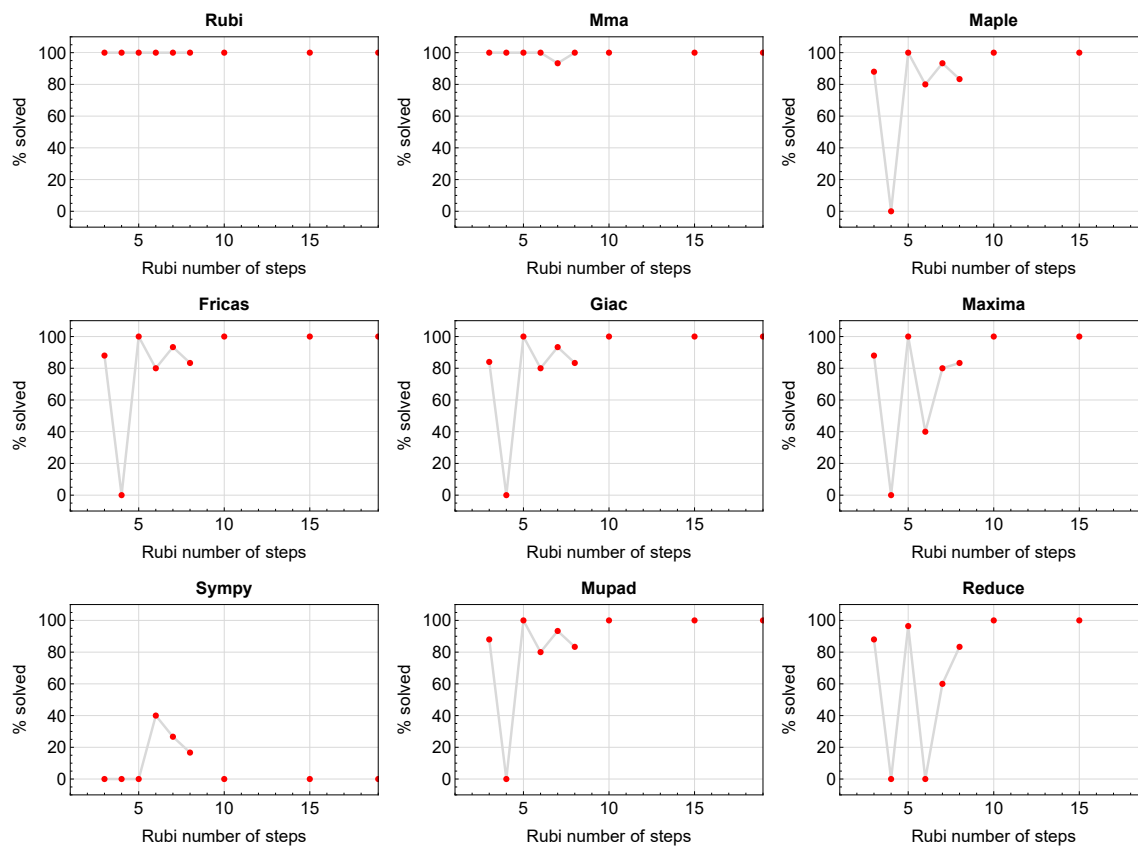

Figure 1.2: Solving statistics per number of Rubi steps used

The above diagram shows that the percentage of solved integrals decreases for most CAS systems as the number of steps increases. As expected, for integrals that required less steps by Rubi, CAS systems had more success which indicates the integral was not as hard to solve. As Rubi needed more steps to solve the integral, the solved percentage decreased for most CAS systems which indicates the integral is becoming harder to solve.

1.6 Solved integrals histogram based on leaf size of result

The following shows the distribution of solved integrals for each CAS system based on leaf size of the antiderivatives produced by each CAS. It shows that most integrals solved produced leaf size less than about 100 to 150. The bin size used is 40.

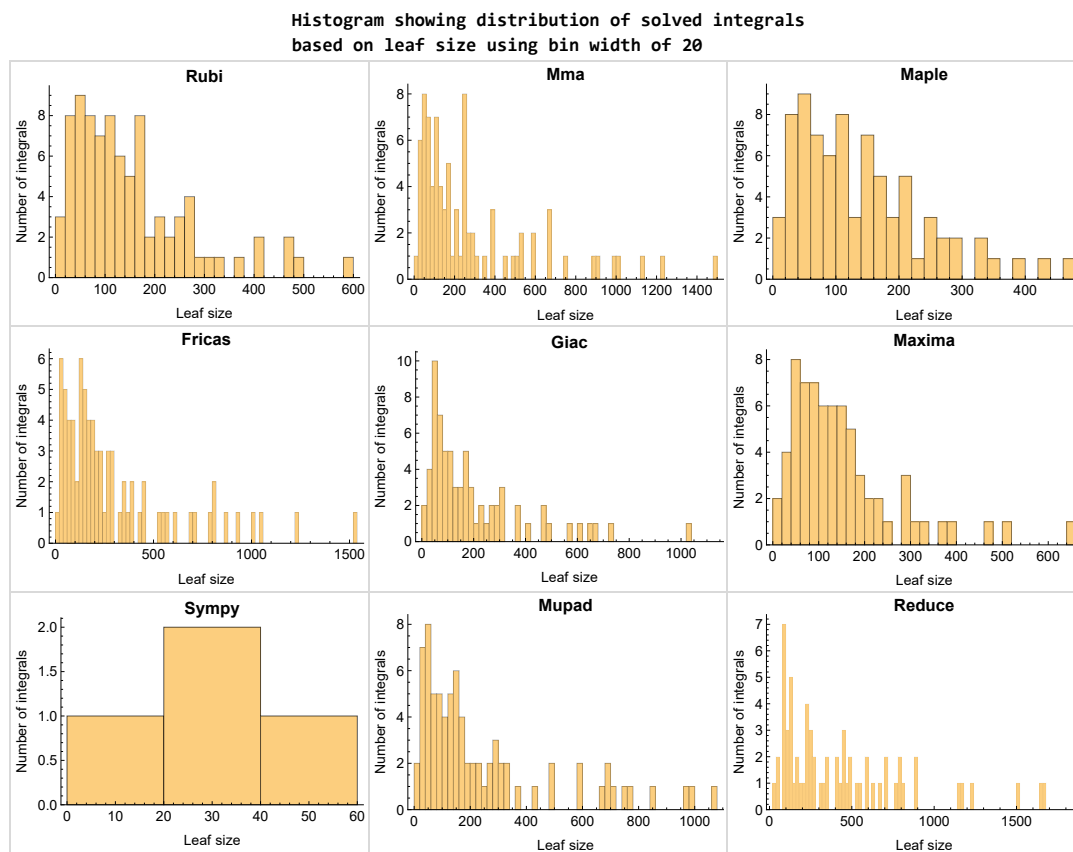

Figure 1.3: Solved integrals based on leaf size distribution

1.7 Solved integrals histogram based on CPU time used

The following shows the distribution of solved integrals for each CAS system based on CPU time used in seconds. The bin size used is 0.1 second.

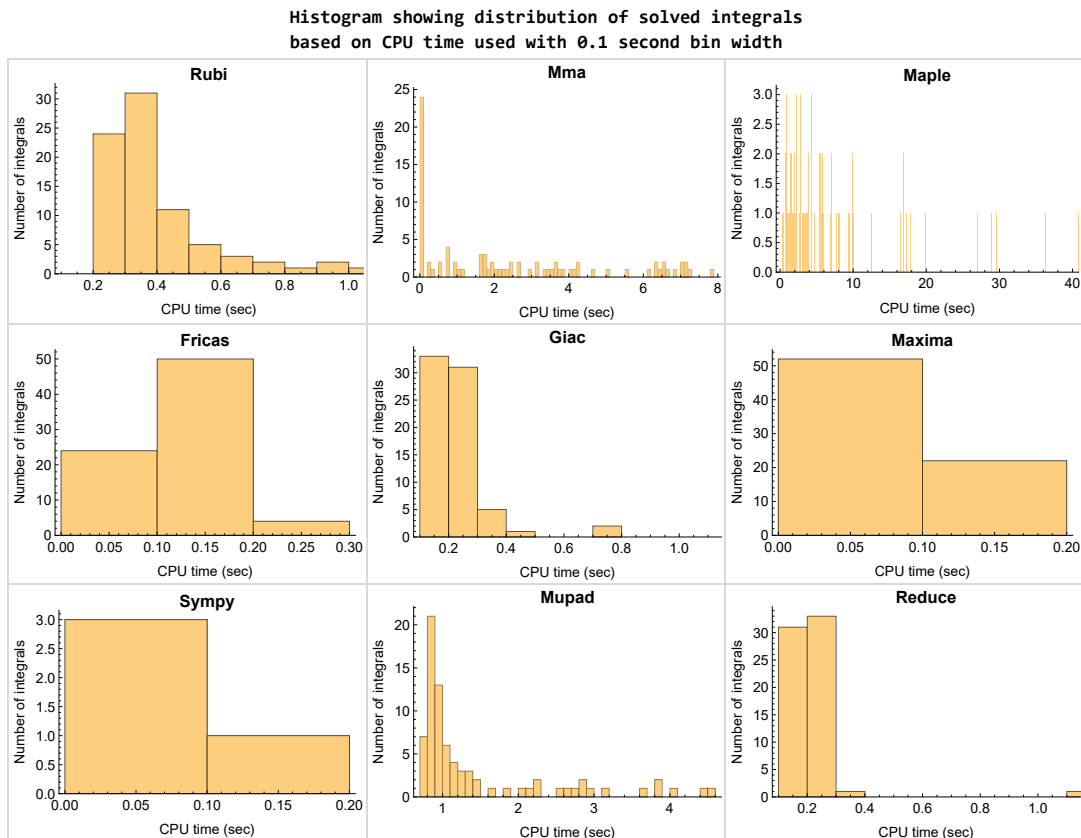

Figure 1.4: Solved integrals histogram based on CPU time used

1.8 Leaf size vs. CPU time used

The following shows the relation between the CPU time used to solve an integral and the leaf size of the antiderivative.

The result for Fricas, Maxima and Giac is shifted more to the right than the other CAS system due to the use of sagemath to call them, which causes an initial slight delay in the timing to start the integration due to overhead of starting a new process each time. This should also be taken into account when looking at the timing of these three CAS systems. Direct calls not using sagemath would result in faster timings, but current implementation uses sagemath as this makes testing much easier to do.

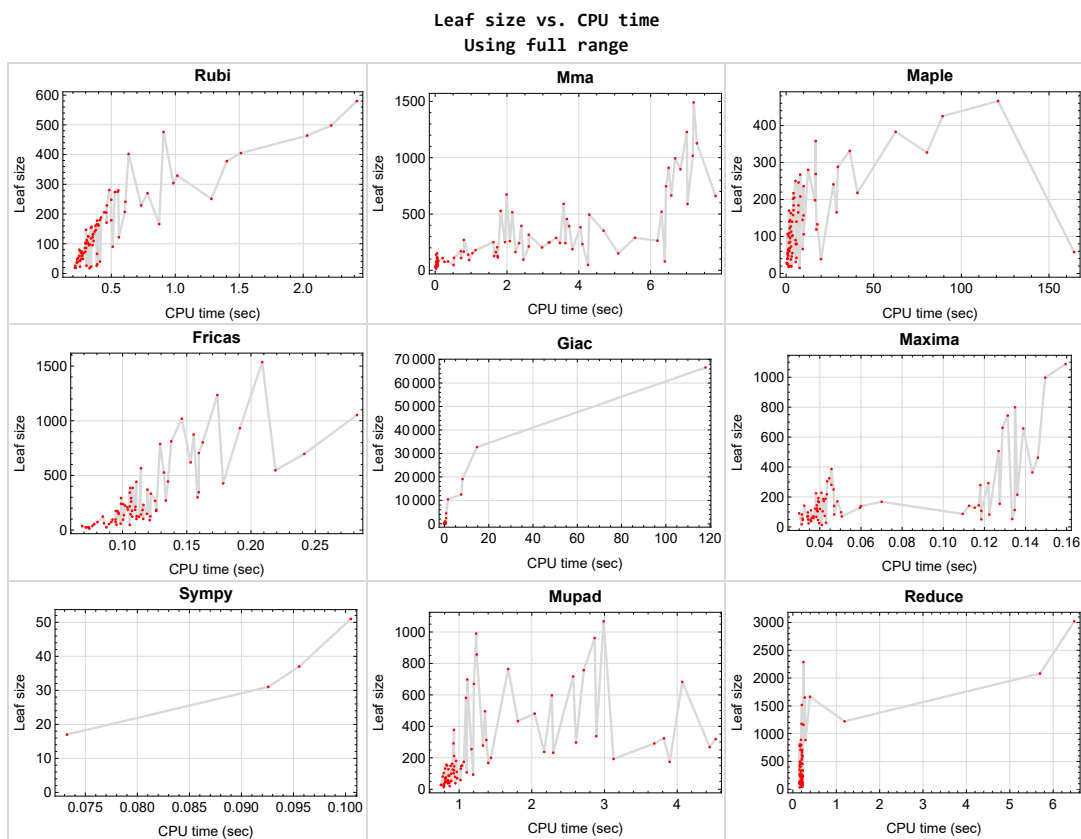

Figure 1.5: Leaf size vs. CPU time. Full range

1.9 list of integrals with no known antiderivative

{83, 88, 89, 90, 91}

1.10 List of integrals solved by CAS but has no known antiderivative

Rubi {}

Mathematica {}

Maple {}

Maxima {}

Fricas {}

Sympy {}

Giac {}

Reduce {}

Mupad {}

1.11 list of integrals solved by CAS but failed verification

The following are integrals solved by CAS but the verification phase failed to verify the anti-derivative produced is correct. This does not necessarily mean that the anti-derivative is wrong as additional methods of verification might be needed, or more time is needed (3 minutes time limit was used). These integrals are listed here to make it possible to do further investigation to determine why the result could not be verified.

Rubi {}

Mathematica {48, 50}

Maple {}

Maxima Verification phase not currently implemented.

Fricas Verification phase not currently implemented.

Sympy Verification phase not currently implemented.

Giac Verification phase not currently implemented.

Reduce Verification phase not currently implemented.

Mupad Verification phase not currently implemented.

1.12 Timing

The command `AbsoluteTiming[]` was used in Mathematica to obtain the elapsed time for each integrate call. In Maple, the command `Usage` was used as in the following example

```
cpu_time := Usage(assign ('result_of_int',int(expr,x)),output='realtime')
```

For all other CAS systems, the elapsed time to complete each integral was found by taking the difference between the time after the call completed from the time before the call was made. This was done using Python's `time.time()` call.

All elapsed times shown are in seconds. A time limit of 3 CPU minutes was used for each integral. If the integrate command did not complete within this time limit, the integral was aborted and considered to have failed and assigned an F grade. The time used by failed integrals due to time out was not counted in the final statistics.

1.13 Verification

A verification phase was applied on the result of integration for **Rubi** and **Mathematica**.

Future version of this report will implement verification for the other CAS systems. For the integrals whose result was not run through a verification phase, it is assumed that the antiderivative was correct.

Verification phase also had 3 minutes time out. An integral whose result was not verified could still be correct, but further investigation is needed on those integrals. These integrals were marked in the summary table below and also in each integral separate section so they are easy to identify and locate.

1.14 Important notes about some of the results

Important note about Maxima results

Since tests were run in a batch mode, and using an automated script, then any integral where Maxima needed an interactive response from the user to answer a question during the evaluation of the integral will fail.

The exception raised is `ValueError`. Therefore Maxima results is lower than what would result if Maxima was run directly and each question was answered correctly.

The percentage of such failures were not counted for each test file, but for an example, for the `Timofeev` test file, there were about 14 such integrals out of total 705, or about 2 percent. This percentage can be higher or lower depending on the specific input test file.

Such integrals can be identified by looking at the output of the integration in each section for Maxima. The exception message will indicate the cause of error.

Maxima `integrate` was run using SageMath with the following settings set by default

```
'besselexpand : true'  
'display2d : false'  
'domain : complex'  
'keepfloat : true'  
'load(to_poly_solve)'  
'load(simplify_sum)'  
'load(abs_integrate)' 'load(diag)'
```

SageMath automatic loading of Maxima `abs_integrate` was found to cause some problems. So the following code was added to disable this effect.

```
from sage.interfaces.maxima_lib import maxima_lib  
maxima_lib.set('extra_definite_integration_methods', '[]')  
maxima_lib.set('extra_integration_methods', '[]')
```

See <https://ask.sagemath.org/question/43088/integrate-results-that-are-different-from-using-maxima/> for reference.

Important note about FriCAS result

There were few integrals which failed due to SageMath interface and not because FriCAS system could not do the integration.

These will fail With error `Exception raised: NotImplementedError`.

The number of such cases seems to be very small. About 1 or 2 percent of all integrals. These can be identified by looking at the exception message given in the result.

Important note about finding leaf size of antiderivative

For Mathematica, Rubi, and Maple, the builtin system function `LeafSize` was used to find the leaf size of each antiderivative.

The other CAS systems (SageMath and Sympy) do not have special builtin function for this purpose at this time. Therefore the leaf size for Fricas and Sympy antiderivative was determined using the following function, thanks to user `slelievre` at https://ask.sagemath.org/question/57123/could-we-have-a-leaf_count-function-in-base-sagemath/

```
def tree_size(expr):
    r"""
    Return the tree size of this expression.
    """
    if expr not in SR:
        # deal with lists, tuples, vectors
        return 1 + sum(tree_size(a) for a in expr)
    expr = SR(expr)
    x, aa = expr.operator(), expr.operands()
    if x is None:
        return 1
    else:
        return 1 + sum(tree_size(a) for a in aa)
```

For Sympy, which was called directly from Python, the following code was used to obtain the leafsize of its result

```
try:  
    # 1.7 is a fudge factor since it is low side from actual leaf count  
    leafCount = round(1.7*count_ops(anti))  
  
except Exception as ee:  
    leafCount = 1
```

Important note about Mupad results

Matlab's symbolic toolbox does not have a leaf count function to measure the size of the antiderivative. Maple was used to determine the leaf size of Mupad output by post processing Mupad result.

Currently no grading of the antiderivative for Mupad is implemented. If it can integrate the problem, it was assigned a B grade automatically as a placeholder. In the future, when grading function is implemented for Mupad, the tests will be rerun again.

The following is an example of using Matlab's symbolic toolbox (Mupad) to solve an integral

```
integrand = evalin(symengine, 'cos(x)*sin(x)')  
the_variable = evalin(symengine, 'x')  
anti = int(integrand, the_variable)
```

Which gives $\sin(x)^2/2$

1.15 Current tree layout of integration tests

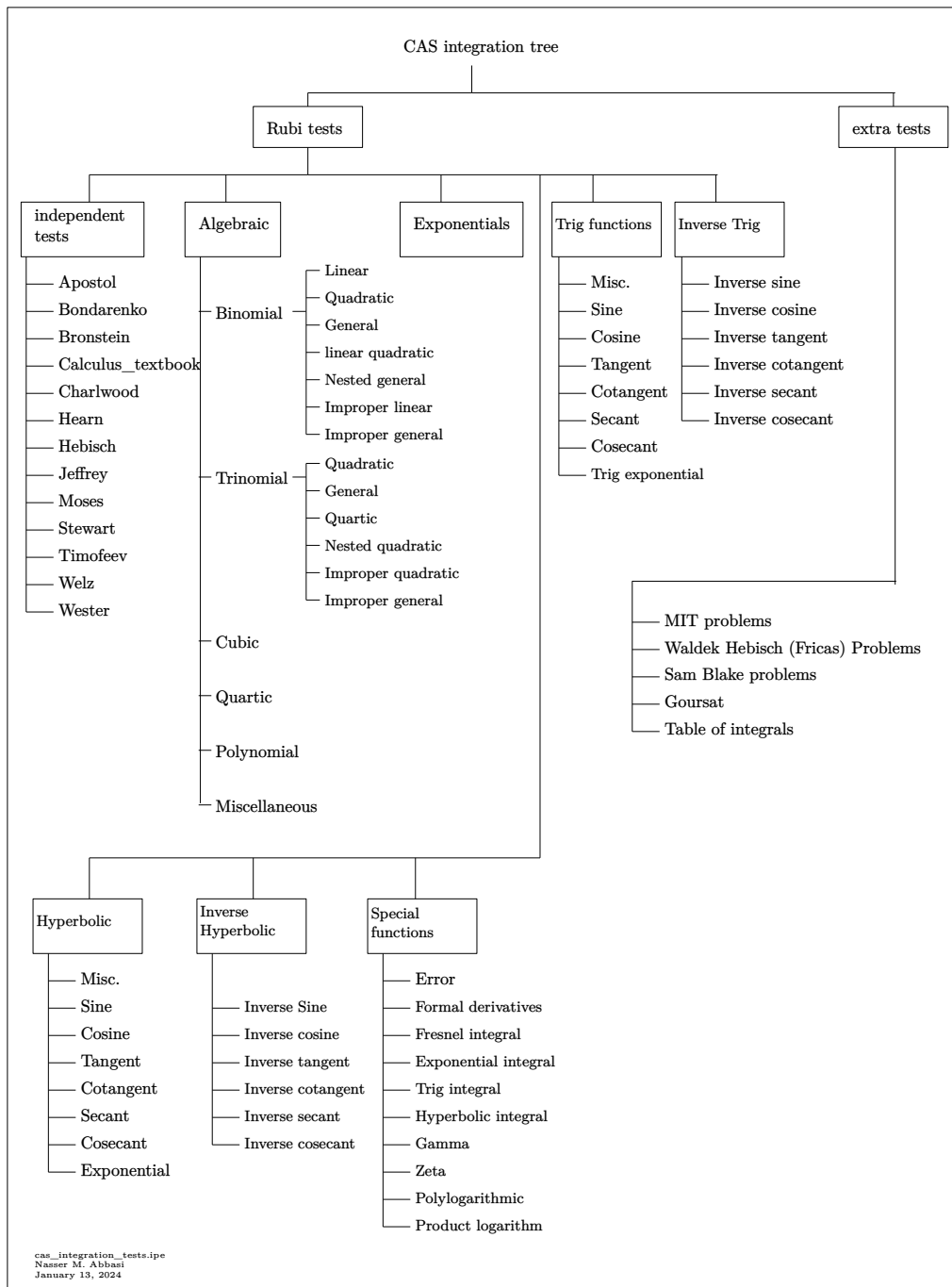
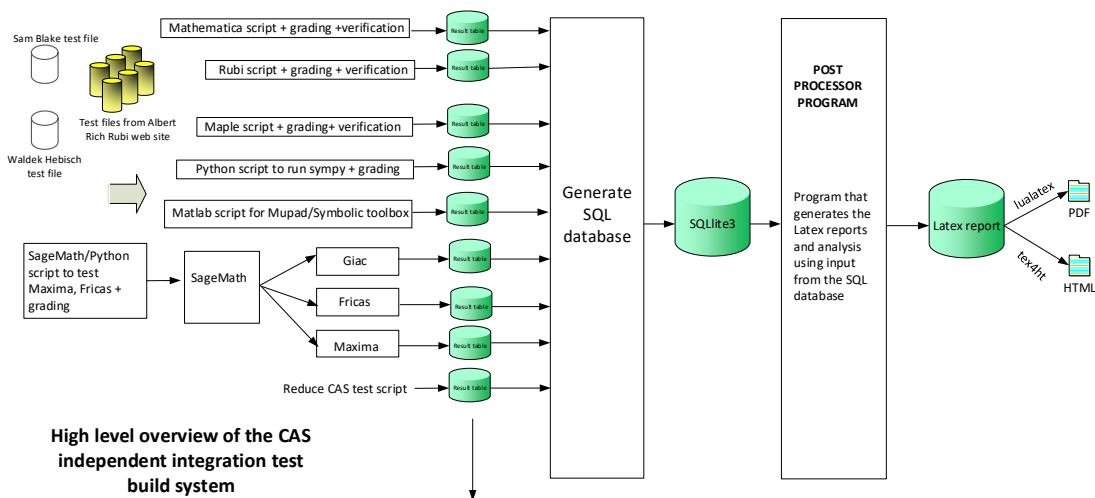

Figure 1.6: CAS integration tests tree

1.16 Design of the test system

The following diagram gives a high level view of the current test build system.



High level overview of the CAS independent integration test build system

One record (line) per one integral result. The line is CSV comma separated. This is description of each record

1. integer, the problem number.
2. integer. 0 for failed, 1 for passed, -1 for timeout, -2 for CAS specific exception. (this is not the grade field)
3. integer. Leaf size of result.
4. integer. Leaf size of the optimal antiderivative.
5. number. CPU time used to solve this integral. 0 if failed.
6. string. The integral in Latex format
7. string. The input used in CAS own syntax.
8. string. The result (antiderivative) produced by CAS in Latex format
9. string. The optimal antiderivative in Latex format.
10. integer. 0 or 1. Indicates if problem has known antiderivative or not
11. String. The result (antiderivative) in CAS own syntax.
12. String. The grade of the antiderivative. Can be "A", "B", "C", or "E"
13. String. Small string description of why the grade was given.
14. integer. 1 if result was verified or 0 if not verified. (For mma, rubi and maple only)

The following fields are present only in Rubi Table file

15. integer. Number of steps used.
16. integer. Number of rules used.
17. integer. Integrand leaf size.
18. real number. Ratio. Field 16 over field 17
19. String of form "{n,n,...}" which is list of the rules used by Rubi
20. String. The optimal antiderivative in Mathematica syntax

Nasser M. Abbasi
January 13, 2024
Design note

CHAPTER 2

DETAILED SUMMARY TABLES OF RESULTS

2.1	List of integrals sorted by grade for each CAS	26
2.2	Detailed conclusion table per each integral for all CAS systems	30
2.3	Detailed conclusion table specific for Rubi results	53

2.1 List of integrals sorted by grade for each CAS

Rubi	26
Mma	26
Maple	27
Fricas	27
Maxima	28
Giac	28
Mupad	28
Sympy	29
Reduce	29

Rubi

A grade { 1, 2, 3, 4, 5, 6, 7, 8, 9, 10, 11, 12, 13, 14, 15, 16, 17, 18, 19, 20, 21, 22, 23, 24, 25, 26, 27, 28, 29, 30, 31, 32, 33, 34, 35, 36, 37, 38, 39, 40, 41, 42, 43, 44, 45, 46, 47, 48, 49, 50, 51, 52, 53, 54, 55, 56, 57, 58, 59, 60, 61, 62, 63, 64, 65, 66, 67, 68, 69, 70, 71, 72, 73, 74, 75, 76, 77, 78, 79, 80, 81, 82, 84, 85, 86, 87 }

B grade { }

C grade { }

F normal fail { }

F(-1) timedout fail { }

F(-2) exception fail { }

Mma

A grade { 1, 2, 3, 4, 5, 6, 8, 10, 11, 12, 13, 14, 15, 16, 17, 19, 21, 23, 25, 26, 29, 31, 32, 33, 34, 35, 36, 38, 42, 45, 47, 49, 50, 51, 52, 53, 54, 55, 56, 57, 58, 59, 60, 62, 63, 64, 65, 67, 68, 69, 72, 73, 74, 79, 80, 81, 85, 86, 87 }

B grade { 7, 9, 22, 24, 27, 28, 30, 37, 39, 40, 41, 43, 44, 46, 48, 61, 66, 70, 71, 75, 76, 77, 84 }

C grade { 18, 20, 78 }

F normal fail { 82 }

F(-1) timedout fail { }

F(-2) exception fail { }

Maple

A grade { 1, 2, 3, 4, 5, 6, 8, 9, 10, 11, 12, 13, 14, 15, 16, 17, 18, 19, 20, 21, 22, 23, 24, 25, 26, 27, 28, 29, 30, 31, 32, 33, 34, 35, 36, 37, 38, 39, 40, 41, 42, 43, 44, 45, 46, 47, 48, 49, 50, 51, 52, 53, 54, 55, 56, 57, 58, 59, 60, 61, 62, 63, 64, 65, 66, 67, 68, 69, 70, 71, 72, 73, 74, 75, 76, 77, 78 }

B grade { 7 }

C grade { }

F normal fail { 79, 80, 81, 82, 84, 85, 86, 87 }

F(-1) timedout fail { }

F(-2) exception fail { }

Fricas

A grade { 1, 2, 3, 4, 6, 11, 12, 13, 14, 15, 22, 23, 24, 25, 32, 33, 34, 35, 41, 42, 43, 44, 45, 50, 51, 52, 56, 57, 58, 59 }

B grade { 5, 7, 8, 9, 10, 16, 17, 18, 19, 20, 21, 26, 27, 28, 29, 30, 31, 36, 37, 38, 39, 40, 46, 47, 48, 49, 53, 54, 55, 60, 61, 62, 63, 64, 65, 66, 67, 68, 69, 70, 71, 72, 73, 74, 75, 76, 77, 78 }

C grade { }

F normal fail { 79, 80, 81, 82, 84, 85, 86, 87 }

F(-1) timedout fail { }

F(-2) exception fail { }

Maxima

A grade { 6, 8, 10, 11, 12, 13, 14, 15, 16, 17, 18, 19, 20, 21, 22, 23, 24, 25, 26, 27, 28, 29, 30, 31, 32, 33, 34, 35, 36, 37, 38, 39, 40, 41, 42, 43, 44, 45, 46, 47, 48, 49, 50, 53, 54, 55, 56, 57, 58, 59, 60, 64, 65, 66, 70, 71, 72, 75, 76, 77 }

B grade { 5, 7, 9, 51, 52, 61, 62, 63, 67, 68, 69, 73, 74, 78 }

C grade { }

F normal fail { 79, 80, 81, 82, 84, 85, 86, 87 }

F(-1) timedout fail { }

F(-2) exception fail { 1, 2, 3, 4 }

Giac

A grade { 1, 3, 5, 6, 8, 10, 12, 14, 16, 17, 19, 20, 21, 22, 24, 26, 27, 28, 29, 30, 31, 33, 35, 36, 38, 39, 40, 42, 44, 45, 46, 47, 48, 49, 50, 51, 52, 53, 54, 55, 56, 57, 58, 59, 60, 61, 62, 63, 64, 65, 66, 67, 69, 70, 71, 72, 73, 74, 75, 76, 77, 78 }

B grade { 2, 4, 7, 9, 11, 13, 15, 18, 23, 25, 32, 34, 37, 43, 68 }

C grade { }

F normal fail { 79, 80, 81, 82, 84, 85 }

F(-1) timedout fail { 41 }

F(-2) exception fail { 86, 87 }

Mupad

A grade { }

B grade { 1, 2, 3, 4, 5, 6, 7, 8, 9, 10, 11, 12, 13, 14, 15, 16, 17, 18, 19, 20, 21, 22, 23, 24, 25, 26, 27, 28, 29, 30, 31, 32, 33, 34, 35, 36, 37, 38, 39, 40, 41, 42, 43, 44, 45, 46, 47, 48, 49, 50, 51, 52, 53, 54, 55, 56, 57, 58, 59, 60, 61, 62, 63, 64, 65, 66, 67, 68, 69, 70, 71, 72, 73, 74, 75, 76, 77, 78 }

C grade { }

F normal fail { }

F(-1) timedout fail { 79, 80, 81, 82, 84, 85, 86, 87 }

F(-2) exception fail { }

Sympy

A grade { 1, 2, 3, 4 }

B grade { }

C grade { }

F normal fail { 5, 6, 7, 8, 9, 10, 11, 12, 13, 14, 15, 16, 17, 18, 19, 20, 21, 22, 23, 24, 25, 26, 27, 28, 29, 30, 31, 32, 33, 34, 35, 36, 37, 38, 39, 40, 41, 42, 43, 44, 45, 46, 47, 48, 52, 53, 54, 55, 57, 58, 59, 60, 64, 65, 66, 70, 71, 72, 75, 76, 77, 78, 79, 80, 81, 82, 85, 86 }

F(-1) timedout fail { 49, 50, 51, 56, 61, 62, 63, 84, 87, 88 }

F(-2) exception fail { 67, 68, 69, 73, 74 }

Reduce

A grade { }

B grade { 11, 12, 13, 14, 15, 16, 17, 18, 19, 20, 21, 22, 23, 24, 25, 26, 27, 28, 29, 30, 31, 32, 33, 34, 35, 36, 37, 38, 39, 40, 41, 42, 43, 44, 45, 46, 47, 48, 49, 50, 51, 52, 53, 54, 55, 56, 57, 58, 59, 60, 61, 62, 63, 64, 65, 66, 67, 68, 69, 70, 71, 72, 73, 74, 75, 76, 77, 78 }

C grade { }

F normal fail { 1, 2, 3, 4, 5, 6, 7, 8, 9, 10, 79, 80, 81, 82, 84, 85, 86, 87 }

F(-1) timedout fail { }

F(-2) exception fail { }

2.2 Detailed conclusion table per each integral for all CAS systems

Detailed conclusion table per each integral is given by the table below. The elapsed time is in seconds. For failed result it is given as **F(-1)** if the failure was due to timeout. It is given as **F(-2)** if the failure was due to an exception being raised, which could indicate a bug in the system. If the failure was due to integral not being evaluated within the time limit, then it is given as **F**.

In this table, the column **N.S.** means **normalized size** and is defined as $\frac{\text{antiderivative leaf size}}{\text{optimal antiderivative leaf size}}$. To make the table fit the page, the name **Mathematica** was abbreviated to **MMA**.

Problem 1	Optimal	Rubi	MMA	Maple	Maxima	Fricas	Sympy	Giac	Reduce	Mupad
grade	N/A	A	A	A	F(-2)	A	A	A	F	B
verified	N/A	Yes	Yes	Yes	TBD	TBD	TBD	TBD	TBD	TBD
size	78	80	67	39	0	39	51	53	13	49
N.S.	1	1.03	0.86	0.50	0.00	0.50	0.65	0.68	0.17	0.63
time (sec)	N/A	0.250	0.054	19.886	0.000	0.077	0.101	0.126	0.186	0.856

Problem 2	Optimal	Rubi	MMA	Maple	Maxima	Fricas	Sympy	Giac	Reduce	Mupad
grade	N/A	A	A	A	F(-2)	A	A	B	F	B
verified	N/A	Yes	Yes	Yes	TBD	TBD	TBD	TBD	TBD	TBD
size	29	31	51	31	0	26	37	71	13	59
N.S.	1	1.07	1.76	1.07	0.00	0.90	1.28	2.45	0.45	2.03
time (sec)	N/A	0.390	0.036	5.505	0.000	0.074	0.096	0.126	0.214	1.020

Problem 3	Optimal	Rubi	MMA	Maple	Maxima	Fricas	Sympy	Giac	Reduce	Mupad
grade	N/A	A	A	A	F(-2)	A	A	A	F	B
verified	N/A	Yes	Yes	Yes	TBD	TBD	TBD	TBD	TBD	TBD
size	50	52	39	19	0	25	31	41	13	35
N.S.	1	1.04	0.78	0.38	0.00	0.50	0.62	0.82	0.26	0.70
time (sec)	N/A	0.239	0.061	3.025	0.000	0.071	0.093	0.125	0.157	0.791

Problem 4	Optimal	Rubi	MMA	Maple	Maxima	Fricas	Sympy	Giac	Reduce	Mupad
grade	N/A	A	A	A	F(-2)	A	A	B	F	B
verified	N/A	Yes	Yes	Yes	TBD	TBD	TBD	TBD	TBD	TBD
size	19	23	33	18	0	14	17	33	11	39
N.S.	1	1.21	1.74	0.95	0.00	0.74	0.89	1.74	0.58	2.05
time (sec)	N/A	0.342	0.014	1.474	0.000	0.074	0.073	0.132	0.154	0.847

Problem 5	Optimal	Rubi	MMA	Maple	Maxima	Fricas	Sympy	Giac	Reduce	Mupad
grade	N/A	A	A	A	B	B	F	A	F	B
verified	N/A	Yes	Yes	Yes	TBD	TBD	TBD	TBD	TBD	TBD
size	16	18	31	21	28	25	0	20	11	20
N.S.	1	1.12	1.94	1.31	1.75	1.56	0.00	1.25	0.69	1.25
time (sec)	N/A	0.330	0.025	1.427	0.043	0.087	0.000	0.129	0.156	0.870

Problem 6	Optimal	Rubi	MMA	Maple	Maxima	Fricas	Sympy	Giac	Reduce	Mupad
grade	N/A	A	A	A	A	A	F	A	F	B
verified	N/A	Yes	Yes	Yes	TBD	TBD	TBD	TBD	TBD	TBD
size	18	19	15	20	17	25	0	18	13	19
N.S.	1	1.06	0.83	1.11	0.94	1.39	0.00	1.00	0.72	1.06
time (sec)	N/A	0.214	0.026	2.800	0.031	0.072	0.000	0.127	0.158	0.794

Problem 7	Optimal	Rubi	MMA	Maple	Maxima	Fricas	Sympy	Giac	Reduce	Mupad
grade	N/A	A	B	B	B	B	F	B	F	B
verified	N/A	Yes	Yes	Yes	TBD	TBD	TBD	TBD	TBD	TBD
size	24	26	75	42	59	73	0	46	13	41
N.S.	1	1.08	3.12	1.75	2.46	3.04	0.00	1.92	0.54	1.71
time (sec)	N/A	0.386	0.028	5.879	0.037	0.080	0.000	0.133	0.185	0.867

Problem 8	Optimal	Rubi	MMA	Maple	Maxima	Fricas	Sympy	Giac	Reduce	Mupad
grade	N/A	A	A	A	A	B	F	A	F	B
verified	N/A	Yes	Yes	Yes	TBD	TBD	TBD	TBD	TBD	TBD
size	19	19	29	15	12	36	0	12	13	13
N.S.	1	1.00	1.53	0.79	0.63	1.89	0.00	0.63	0.68	0.68
time (sec)	N/A	0.223	0.028	7.690	0.041	0.069	0.000	0.121	0.164	0.790

Problem 9	Optimal	Rubi	MMA	Maple	Maxima	Fricas	Sympy	Giac	Reduce	Mupad
grade	N/A	A	B	A	B	B	F	B	F	B
verified	N/A	Yes	Yes	Yes	TBD	TBD	TBD	TBD	TBD	TBD
size	40	40	139	58	83	123	0	62	13	57
N.S.	1	1.00	3.48	1.45	2.08	3.08	0.00	1.55	0.32	1.42
time (sec)	N/A	0.412	0.028	164.334	0.047	0.085	0.000	0.129	0.159	0.848

Problem 10	Optimal	Rubi	MMA	Maple	Maxima	Fricas	Sympy	Giac	Reduce	Mupad
grade	N/A	A	A	A	A	B	F	A	F	B
verified	N/A	Yes	Yes	Yes	TBD	TBD	TBD	TBD	TBD	TBD
size	37	37	41	28	24	54	0	24	13	27
N.S.	1	1.00	1.11	0.76	0.65	1.46	0.00	0.65	0.35	0.73
time (sec)	N/A	0.232	0.029	0.342	0.035	0.078	0.000	0.121	0.155	0.749

Problem 11	Optimal	Rubi	MMA	Maple	Maxima	Fricas	Sympy	Giac	Reduce	Mupad
grade	N/A	A	A	A	A	A	F	B	B	B
verified	N/A	Yes	Yes	Yes	TBD	TBD	TBD	TBD	TBD	TBD
size	101	101	103	80	91	97	0	10412	113	121
N.S.	1	1.00	1.02	0.79	0.90	0.96	0.00	103.09	1.12	1.20
time (sec)	N/A	0.300	0.062	5.517	0.030	0.095	0.000	1.536	0.156	0.930

Problem 12	Optimal	Rubi	MMA	Maple	Maxima	Fricas	Sympy	Giac	Reduce	Mupad
grade	N/A	A	A	A	A	A	F	A	B	B
verified	N/A	Yes	Yes	Yes	TBD	TBD	TBD	TBD	TBD	TBD
size	79	95	82	73	87	74	0	81	116	155
N.S.	1	1.20	1.04	0.92	1.10	0.94	0.00	1.03	1.47	1.96
time (sec)	N/A	0.353	0.087	2.877	0.109	0.095	0.000	0.149	0.158	0.825

Problem 13	Optimal	Rubi	MMA	Maple	Maxima	Fricas	Sympy	Giac	Reduce	Mupad
grade	N/A	A	A	A	A	A	F	B	B	B
verified	N/A	Yes	Yes	Yes	TBD	TBD	TBD	TBD	TBD	TBD
size	69	69	71	60	70	74	0	4486	85	87
N.S.	1	1.00	1.03	0.87	1.01	1.07	0.00	65.01	1.23	1.26
time (sec)	N/A	0.266	0.051	1.939	0.051	0.091	0.000	0.761	0.184	0.853

Problem 14	Optimal	Rubi	MMA	Maple	Maxima	Fricas	Sympy	Giac	Reduce	Mupad
grade	N/A	A	A	A	A	A	F	A	B	B
verified	N/A	Yes	Yes	Yes	TBD	TBD	TBD	TBD	TBD	TBD
size	46	59	56	52	52	47	0	58	86	50
N.S.	1	1.28	1.22	1.13	1.13	1.02	0.00	1.26	1.87	1.09
time (sec)	N/A	0.271	0.064	0.909	0.133	0.106	0.000	0.142	0.204	0.812

Problem 15	Optimal	Rubi	MMA	Maple	Maxima	Fricas	Sympy	Giac	Reduce	Mupad
grade	N/A	A	A	A	A	A	F	B	B	B
verified	N/A	Yes	Yes	Yes	TBD	TBD	TBD	TBD	TBD	TBD
size	37	37	48	40	46	49	0	1020	53	53
N.S.	1	1.00	1.30	1.08	1.24	1.32	0.00	27.57	1.43	1.43
time (sec)	N/A	0.230	0.029	0.730	0.035	0.095	0.000	0.233	0.224	0.892

Problem 16	Optimal	Rubi	MMA	Maple	Maxima	Fricas	Sympy	Giac	Reduce	Mupad
grade	N/A	A	A	A	A	B	F	A	B	B
verified	N/A	Yes	Yes	Yes	TBD	TBD	TBD	TBD	TBD	TBD
size	26	26	26	40	46	58	0	49	46	86
N.S.	1	1.00	1.00	1.54	1.77	2.23	0.00	1.88	1.77	3.31
time (sec)	N/A	0.218	0.012	0.807	0.039	0.098	0.000	0.157	0.210	0.866

Problem 17	Optimal	Rubi	MMA	Maple	Maxima	Fricas	Sympy	Giac	Reduce	Mupad
grade	N/A	A	A	A	A	B	F	A	B	B
verified	N/A	Yes	Yes	Yes	TBD	TBD	TBD	TBD	TBD	TBD
size	25	23	38	26	25	62	0	26	82	25
N.S.	1	0.92	1.52	1.04	1.00	2.48	0.00	1.04	3.28	1.00
time (sec)	N/A	0.255	0.057	0.737	0.040	0.085	0.000	0.149	0.181	0.783

Problem 18	Optimal	Rubi	MMA	Maple	Maxima	Fricas	Sympy	Giac	Reduce	Mupad
grade	N/A	A	C	A	A	B	F	B	B	B
verified	N/A	Yes	Yes	Yes	TBD	TBD	TBD	TBD	TBD	TBD
size	60	60	107	68	83	142	0	118	98	149
N.S.	1	1.00	1.78	1.13	1.38	2.37	0.00	1.97	1.63	2.48
time (sec)	N/A	0.272	0.054	2.127	0.031	0.114	0.000	0.181	0.152	0.884

Problem 19	Optimal	Rubi	MMA	Maple	Maxima	Fricas	Sympy	Giac	Reduce	Mupad
grade	N/A	A	A	A	A	B	F	A	B	B
verified	N/A	Yes	Yes	Yes	TBD	TBD	TBD	TBD	TBD	TBD
size	57	49	78	46	50	122	0	51	127	49
N.S.	1	0.86	1.37	0.81	0.88	2.14	0.00	0.89	2.23	0.86
time (sec)	N/A	0.278	0.050	3.215	0.034	0.113	0.000	0.161	0.154	0.822

Problem 20	Optimal	Rubi	MMA	Maple	Maxima	Fricas	Sympy	Giac	Reduce	Mupad
grade	N/A	A	C	A	A	B	F	A	B	B
verified	N/A	Yes	Yes	Yes	TBD	TBD	TBD	TBD	TBD	TBD
size	98	98	151	90	123	213	0	177	127	211
N.S.	1	1.00	1.54	0.92	1.26	2.17	0.00	1.81	1.30	2.15
time (sec)	N/A	0.331	0.053	5.382	0.039	0.110	0.000	0.196	0.180	0.931

Problem 21	Optimal	Rubi	MMA	Maple	Maxima	Fricas	Sympy	Giac	Reduce	Mupad
grade	N/A	A	A	A	A	B	F	A	B	B
verified	N/A	Yes	Yes	Yes	TBD	TBD	TBD	TBD	TBD	TBD
size	87	73	116	66	72	174	0	73	155	70
N.S.	1	0.84	1.33	0.76	0.83	2.00	0.00	0.84	1.78	0.80
time (sec)	N/A	0.296	0.056	9.488	0.034	0.096	0.000	0.181	0.171	0.974

Problem 22	Optimal	Rubi	MMA	Maple	Maxima	Fricas	Sympy	Giac	Reduce	Mupad
grade	N/A	A	B	A	A	A	F	A	B	B
verified	N/A	Yes	Yes	Yes	TBD	TBD	TBD	TBD	TBD	TBD
size	122	171	250	140	128	137	0	124	241	127
N.S.	1	1.40	2.05	1.15	1.05	1.12	0.00	1.02	1.98	1.04
time (sec)	N/A	0.463	1.943	3.464	0.115	0.101	0.000	0.198	0.207	0.853

Problem 23	Optimal	Rubi	MMA	Maple	Maxima	Fricas	Sympy	Giac	Reduce	Mupad
grade	N/A	A	A	A	A	A	F	B	B	B
verified	N/A	Yes	Yes	Yes	TBD	TBD	TBD	TBD	TBD	TBD
size	122	122	152	113	104	126	0	32694	174	174
N.S.	1	1.00	1.25	0.93	0.85	1.03	0.00	267.98	1.43	1.43
time (sec)	N/A	0.353	1.039	2.870	0.039	0.122	0.000	14.654	0.203	3.897

Problem 24	Optimal	Rubi	MMA	Maple	Maxima	Fricas	Sympy	Giac	Reduce	Mupad
grade	N/A	A	B	A	A	A	F	A	B	B
verified	N/A	Yes	Yes	Yes	TBD	TBD	TBD	TBD	TBD	TBD
size	76	101	162	109	82	101	0	89	195	75
N.S.	1	1.33	2.13	1.43	1.08	1.33	0.00	1.17	2.57	0.99
time (sec)	N/A	0.301	1.690	1.793	0.122	0.111	0.000	0.179	0.213	0.818

Problem 25	Optimal	Rubi	MMA	Maple	Maxima	Fricas	Sympy	Giac	Reduce	Mupad
grade	N/A	A	A	A	A	A	F	B	B	B
verified	N/A	Yes	Yes	Yes	TBD	TBD	TBD	TBD	TBD	TBD
size	68	68	111	83	67	90	0	2405	129	93
N.S.	1	1.00	1.63	1.22	0.99	1.32	0.00	35.37	1.90	1.37
time (sec)	N/A	0.281	0.523	1.588	0.038	0.121	0.000	0.731	0.218	1.193

Problem 26	Optimal	Rubi	MMA	Maple	Maxima	Fricas	Sympy	Giac	Reduce	Mupad
grade	N/A	A	A	A	A	B	F	A	B	B
verified	N/A	Yes	Yes	Yes	TBD	TBD	TBD	TBD	TBD	TBD
size	43	43	43	56	60	102	0	74	91	125
N.S.	1	1.00	1.00	1.30	1.40	2.37	0.00	1.72	2.12	2.91
time (sec)	N/A	0.257	0.025	0.856	0.036	0.116	0.000	0.208	0.210	0.912

Problem 27	Optimal	Rubi	MMA	Maple	Maxima	Fricas	Sympy	Giac	Reduce	Mupad
grade	N/A	A	B	A	A	B	F	A	B	B
verified	N/A	Yes	Yes	Yes	TBD	TBD	TBD	TBD	TBD	TBD
size	42	40	91	38	39	96	0	40	132	44
N.S.	1	0.95	2.17	0.90	0.93	2.29	0.00	0.95	3.14	1.05
time (sec)	N/A	0.239	0.945	2.709	0.036	0.092	0.000	0.163	0.188	0.810

Problem 28	Optimal	Rubi	MMA	Maple	Maxima	Fricas	Sympy	Giac	Reduce	Mupad
grade	N/A	A	B	A	A	B	F	A	B	B
verified	N/A	Yes	Yes	Yes	TBD	TBD	TBD	TBD	TBD	TBD
size	95	95	250	101	122	230	0	172	225	292
N.S.	1	1.00	2.63	1.06	1.28	2.42	0.00	1.81	2.37	3.07
time (sec)	N/A	0.325	1.622	3.325	0.038	0.116	0.000	0.237	0.216	0.923

Problem 29	Optimal	Rubi	MMA	Maple	Maxima	Fricas	Sympy	Giac	Reduce	Mupad
grade	N/A	A	A	A	A	B	F	A	B	B
verified	N/A	Yes	Yes	Yes	TBD	TBD	TBD	TBD	TBD	TBD
size	79	73	127	80	69	174	0	70	201	72
N.S.	1	0.92	1.61	1.01	0.87	2.20	0.00	0.89	2.54	0.91
time (sec)	N/A	0.270	1.737	5.984	0.034	0.095	0.000	0.186	0.198	0.812

Problem 30	Optimal	Rubi	MMA	Maple	Maxima	Fricas	Sympy	Giac	Reduce	Mupad
grade	N/A	A	B	A	A	B	F	A	B	B
verified	N/A	Yes	Yes	Yes	TBD	TBD	TBD	TBD	TBD	TBD
size	165	165	994	145	187	333	0	269	269	378
N.S.	1	1.00	6.02	0.88	1.13	2.02	0.00	1.63	1.63	2.29
time (sec)	N/A	0.396	6.684	9.386	0.042	0.122	0.000	0.255	0.153	0.929

Problem 31	Optimal	Rubi	MMA	Maple	Maxima	Fricas	Sympy	Giac	Reduce	Mupad
grade	N/A	A	A	A	A	B	F	A	B	B
verified	N/A	Yes	Yes	Yes	TBD	TBD	TBD	TBD	TBD	TBD
size	122	112	114	119	104	240	0	105	245	107
N.S.	1	0.92	0.93	0.98	0.85	1.97	0.00	0.86	2.01	0.88
time (sec)	N/A	0.308	1.746	17.295	0.041	0.099	0.000	0.204	0.160	1.105

Problem 32	Optimal	Rubi	MMA	Maple	Maxima	Fricas	Sympy	Giac	Reduce	Mupad
grade	N/A	A	A	A	A	A	F	B	B	B
verified	N/A	Yes	Yes	Yes	TBD	TBD	TBD	TBD	TBD	TBD
size	205	205	289	184	173	188	0	66584	406	291
N.S.	1	1.00	1.41	0.90	0.84	0.92	0.00	324.80	1.98	1.42
time (sec)	N/A	0.460	5.564	4.288	0.042	0.104	0.000	117.946	0.166	3.686

Problem 33	Optimal	Rubi	MMA	Maple	Maxima	Fricas	Sympy	Giac	Reduce	Mupad
grade	N/A	A	A	A	A	A	F	A	B	B
verified	N/A	Yes	Yes	Yes	TBD	TBD	TBD	TBD	TBD	TBD
size	103	125	203	163	113	149	0	128	496	151
N.S.	1	1.21	1.97	1.58	1.10	1.45	0.00	1.24	4.82	1.47
time (sec)	N/A	0.320	2.976	2.722	0.135	0.097	0.000	0.221	0.166	0.836

Problem 34	Optimal	Rubi	MMA	Maple	Maxima	Fricas	Sympy	Giac	Reduce	Mupad
grade	N/A	A	A	A	A	A	F	B	B	B
verified	N/A	Yes	Yes	Yes	TBD	TBD	TBD	TBD	TBD	TBD
size	133	133	241	144	128	144	0	12476	340	193
N.S.	1	1.00	1.81	1.08	0.96	1.08	0.00	93.80	2.56	1.45
time (sec)	N/A	0.358	3.627	2.254	0.060	0.106	0.000	7.554	0.207	3.125

Problem 35	Optimal	Rubi	MMA	Maple	Maxima	Fricas	Sympy	Giac	Reduce	Mupad
grade	N/A	A	A	A	A	A	F	A	B	B
verified	N/A	Yes	Yes	Yes	TBD	TBD	TBD	TBD	TBD	TBD
size	86	86	86	107	111	148	0	144	269	278
N.S.	1	1.00	1.00	1.24	1.29	1.72	0.00	1.67	3.13	3.23
time (sec)	N/A	0.303	0.057	0.882	0.036	0.119	0.000	0.267	0.197	1.328

Problem 36	Optimal	Rubi	MMA	Maple	Maxima	Fricas	Sympy	Giac	Reduce	Mupad
grade	N/A	A	A	A	A	B	F	A	B	B
verified	N/A	Yes	Yes	Yes	TBD	TBD	TBD	TBD	TBD	TBD
size	64	59	126	55	56	127	0	57	235	62
N.S.	1	0.92	1.97	0.86	0.88	1.98	0.00	0.89	3.67	0.97
time (sec)	N/A	0.251	1.641	3.612	0.032	0.111	0.000	0.202	0.231	0.811

Problem 37	Optimal	Rubi	MMA	Maple	Maxima	Fricas	Sympy	Giac	Reduce	Mupad
grade	N/A	A	B	A	A	B	F	B	B	B
verified	N/A	Yes	Yes	Yes	TBD	TBD	TBD	TBD	TBD	TBD
size	141	141	897	140	171	299	0	304	466	581
N.S.	1	1.00	6.36	0.99	1.21	2.12	0.00	2.16	3.30	4.12
time (sec)	N/A	0.369	6.831	5.871	0.048	0.158	0.000	0.279	0.204	1.095

Problem 38	Optimal	Rubi	MMA	Maple	Maxima	Fricas	Sympy	Giac	Reduce	Mupad
grade	N/A	A	A	A	A	B	F	A	B	B
verified	N/A	Yes	Yes	Yes	TBD	TBD	TBD	TBD	TBD	TBD
size	113	104	212	106	98	237	0	99	452	103
N.S.	1	0.92	1.88	0.94	0.87	2.10	0.00	0.88	4.00	0.91
time (sec)	N/A	0.300	2.607	10.041	0.050	0.100	0.000	0.209	0.219	0.790

Problem 39	Optimal	Rubi	MMA	Maple	Maxima	Fricas	Sympy	Giac	Reduce	Mupad
grade	N/A	A	B	A	A	B	F	A	B	B
verified	N/A	Yes	Yes	Yes	TBD	TBD	TBD	TBD	TBD	TBD
size	229	229	1229	198	250	427	0	373	533	698
N.S.	1	1.00	5.37	0.86	1.09	1.86	0.00	1.63	2.33	3.05
time (sec)	N/A	0.465	7.010	16.484	0.047	0.178	0.000	0.308	0.207	1.112

Problem 40	Optimal	Rubi	MMA	Maple	Maxima	Fricas	Sympy	Giac	Reduce	Mupad
grade	N/A	A	B	A	A	B	F	A	B	B
verified	N/A	Yes	Yes	Yes	TBD	TBD	TBD	TBD	TBD	TBD
size	167	154	515	165	142	343	0	143	545	146
N.S.	1	0.92	3.08	0.99	0.85	2.05	0.00	0.86	3.26	0.87
time (sec)	N/A	0.341	2.148	28.849	0.032	0.106	0.000	0.222	0.207	0.932

Problem 41	Optimal	Rubi	MMA	Maple	Maxima	Fricas	Sympy	Giac	Reduce	Mupad
grade	N/A	A	B	A	A	A	F	F(-1)	B	B
verified	N/A	Yes	Yes	Yes	TBD	TBD	TBD	TBD	TBD	TBD
size	275	275	1017	267	218	224	0	0	591	319
N.S.	1	1.00	3.70	0.97	0.79	0.81	0.00	0.00	2.15	1.16
time (sec)	N/A	0.550	7.174	8.026	0.043	0.102	0.000	0.000	0.223	4.529

Problem 42	Optimal	Rubi	MMA	Maple	Maxima	Fricas	Sympy	Giac	Reduce	Mupad
grade	N/A	A	A	A	A	A	F	A	B	B
verified	N/A	Yes	Yes	Yes	TBD	TBD	TBD	TBD	TBD	TBD
size	139	157	263	250	154	186	0	178	780	161
N.S.	1	1.13	1.89	1.80	1.11	1.34	0.00	1.28	5.61	1.16
time (sec)	N/A	0.346	6.192	5.326	0.127	0.126	0.000	0.274	0.155	0.904

Problem 43	Optimal	Rubi	MMA	Maple	Maxima	Fricas	Sympy	Giac	Reduce	Mupad
grade	N/A	A	B	A	A	A	F	B	B	B
verified	N/A	Yes	Yes	Yes	TBD	TBD	TBD	TBD	TBD	TBD
size	180	180	383	217	166	176	0	19074	354	268
N.S.	1	1.00	2.13	1.21	0.92	0.98	0.00	105.97	1.97	1.49
time (sec)	N/A	0.411	4.046	4.220	0.040	0.107	0.000	8.112	0.154	4.448

Problem 44	Optimal	Rubi	MMA	Maple	Maxima	Fricas	Sympy	Giac	Reduce	Mupad
grade	N/A	A	B	A	A	A	F	A	B	B
verified	N/A	Yes	Yes	Yes	TBD	TBD	TBD	TBD	TBD	TBD
size	118	118	352	170	139	175	0	193	426	496
N.S.	1	1.00	2.98	1.44	1.18	1.48	0.00	1.64	3.61	4.20
time (sec)	N/A	0.342	4.690	1.683	0.060	0.126	0.000	0.341	0.155	1.357

Problem 45	Optimal	Rubi	MMA	Maple	Maxima	Fricas	Sympy	Giac	Reduce	Mupad
grade	N/A	A	A	A	A	A	F	A	B	B
verified	N/A	Yes	Yes	Yes	TBD	TBD	TBD	TBD	TBD	TBD
size	83	75	162	79	72	159	0	73	312	81
N.S.	1	0.90	1.95	0.95	0.87	1.92	0.00	0.88	3.76	0.98
time (sec)	N/A	0.257	2.235	5.641	0.037	0.097	0.000	0.227	0.178	0.775

Problem 46	Optimal	Rubi	MMA	Maple	Maxima	Fricas	Sympy	Giac	Reduce	Mupad
grade	N/A	A	B	A	A	B	F	A	B	B
verified	N/A	Yes	Yes	Yes	TBD	TBD	TBD	TBD	TBD	TBD
size	161	161	1128	157	188	346	0	300	666	670
N.S.	1	1.00	7.01	0.98	1.17	2.15	0.00	1.86	4.14	4.16
time (sec)	N/A	0.400	7.289	9.934	0.043	0.159	0.000	0.382	0.208	1.203

Problem 47	Optimal	Rubi	MMA	Maple	Maxima	Fricas	Sympy	Giac	Reduce	Mupad
grade	N/A	A	A	A	A	B	F	A	B	B
verified	N/A	Yes	Yes	Yes	TBD	TBD	TBD	TBD	TBD	TBD
size	137	125	188	133	120	267	0	126	593	132
N.S.	1	0.91	1.37	0.97	0.88	1.95	0.00	0.92	4.33	0.96
time (sec)	N/A	0.318	3.820	17.823	0.040	0.125	0.000	0.255	0.216	0.808

Problem 48	Optimal	Rubi	MMA	Maple	Maxima	Fricas	Sympy	Giac	Reduce	Mupad
grade	N/A	A	B	A	A	B	F	A	B	B
verified	N/A	Yes	No	Yes	TBD	TBD	TBD	TBD	TBD	TBD
size	274	274	1491	241	304	547	0	479	806	857
N.S.	1	1.00	5.44	0.88	1.11	2.00	0.00	1.75	2.94	3.13
time (sec)	N/A	0.529	7.199	26.997	0.044	0.219	0.000	0.395	0.159	1.243

Problem 49	Optimal	Rubi	MMA	Maple	Maxima	Fricas	Sympy	Giac	Reduce	Mupad
grade	N/A	A	A	A	A	B	F(-1)	A	B	B
verified	N/A	Yes	Yes	Yes	TBD	TBD	TBD	TBD	TBD	TBD
size	194	178	233	218	171	386	0	177	708	181
N.S.	1	0.92	1.20	1.12	0.88	1.99	0.00	0.91	3.65	0.93
time (sec)	N/A	0.389	4.101	40.719	0.039	0.108	0.000	0.272	0.175	0.959

Problem 50	Optimal	Rubi	MMA	Maple	Maxima	Fricas	Sympy	Giac	Reduce	Mupad
grade	N/A	A	A	A	A	A	F(-1)	A	B	B
verified	N/A	Yes	No	Yes	TBD	TBD	TBD	TBD	TBD	TBD
size	402	402	660	327	387	697	0	647	888	990
N.S.	1	1.00	1.64	0.81	0.96	1.73	0.00	1.61	2.21	2.46
time (sec)	N/A	0.635	7.810	80.345	0.046	0.242	0.000	0.426	0.186	1.235

Problem 51	Optimal	Rubi	MMA	Maple	Maxima	Fricas	Sympy	Giac	Reduce	Mupad
grade	N/A	A	A	A	B	A	F(-1)	A	B	B
verified	N/A	Yes	Yes	Yes	TBD	TBD	TBD	TBD	TBD	TBD
size	274	251	289	358	658	370	0	464	456	683
N.S.	1	0.92	1.05	1.31	2.40	1.35	0.00	1.69	1.66	2.49
time (sec)	N/A	1.283	3.367	16.872	0.139	0.119	0.000	0.230	0.174	4.071

Problem 52	Optimal	Rubi	MMA	Maple	Maxima	Fricas	Sympy	Giac	Reduce	Mupad
grade	N/A	A	A	A	B	A	F	A	B	B
verified	N/A	Yes	Yes	Yes	TBD	TBD	TBD	TBD	TBD	TBD
size	168	166	139	202	364	261	0	241	258	324
N.S.	1	0.99	0.83	1.20	2.17	1.55	0.00	1.43	1.54	1.93
time (sec)	N/A	0.874	0.921	3.984	0.143	0.107	0.000	0.219	0.212	3.818

Problem 53	Optimal	Rubi	MMA	Maple	Maxima	Fricas	Sympy	Giac	Reduce	Mupad
grade	N/A	A	A	A	A	B	F	A	B	B
verified	N/A	Yes	Yes	Yes	TBD	TBD	TBD	TBD	TBD	TBD
size	90	90	79	101	141	185	0	118	116	110
N.S.	1	1.00	0.88	1.12	1.57	2.06	0.00	1.31	1.29	1.22
time (sec)	N/A	0.511	0.357	1.304	0.113	0.110	0.000	0.213	0.218	0.968

Problem 54	Optimal	Rubi	MMA	Maple	Maxima	Fricas	Sympy	Giac	Reduce	Mupad
grade	N/A	A	A	A	A	B	F	A	B	B
verified	N/A	Yes	Yes	Yes	TBD	TBD	TBD	TBD	TBD	TBD
size	66	66	75	63	107	183	0	94	86	174
N.S.	1	1.00	1.14	0.95	1.62	2.77	0.00	1.42	1.30	2.64
time (sec)	N/A	0.388	0.259	1.075	0.119	0.116	0.000	0.206	0.224	1.065

Problem 55	Optimal	Rubi	MMA	Maple	Maxima	Fricas	Sympy	Giac	Reduce	Mupad
grade	N/A	A	A	A	A	B	F	A	B	B
verified	N/A	Yes	Yes	Yes	TBD	TBD	TBD	TBD	TBD	TBD
size	122	122	179	140	215	270	0	209	132	764
N.S.	1	1.00	1.47	1.15	1.76	2.21	0.00	1.71	1.08	6.26
time (sec)	N/A	0.559	1.124	1.883	0.136	0.134	0.000	0.215	0.223	1.675

Problem 56	Optimal	Rubi	MMA	Maple	Maxima	Fricas	Sympy	Giac	Reduce	Mupad
grade	N/A	A	A	A	A	A	F(-1)	A	B	B
verified	N/A	Yes	Yes	Yes	TBD	TBD	TBD	TBD	TBD	TBD
size	158	241	249	208	280	216	0	287	336	313
N.S.	1	1.53	1.58	1.32	1.77	1.37	0.00	1.82	2.13	1.98
time (sec)	N/A	0.610	3.185	8.120	0.118	0.106	0.000	0.170	0.232	1.375

Problem 57	Optimal	Rubi	MMA	Maple	Maxima	Fricas	Sympy	Giac	Reduce	Mupad
grade	N/A	A	A	A	A	A	F	A	B	B
verified	N/A	Yes	Yes	Yes	TBD	TBD	TBD	TBD	TBD	TBD
size	94	146	170	122	144	122	0	172	176	147
N.S.	1	1.55	1.81	1.30	1.53	1.30	0.00	1.83	1.87	1.56
time (sec)	N/A	0.379	0.717	1.963	0.117	0.108	0.000	0.150	0.212	1.030

Problem 58	Optimal	Rubi	MMA	Maple	Maxima	Fricas	Sympy	Giac	Reduce	Mupad
grade	N/A	A	A	A	A	A	F	A	B	B
verified	N/A	Yes	Yes	Yes	TBD	TBD	TBD	TBD	TBD	TBD
size	50	49	47	48	47	95	0	54	82	39
N.S.	1	0.98	0.94	0.96	0.94	1.90	0.00	1.08	1.64	0.78
time (sec)	N/A	0.266	0.513	1.119	0.032	0.100	0.000	0.156	0.193	0.845

Problem 59	Optimal	Rubi	MMA	Maple	Maxima	Fricas	Sympy	Giac	Reduce	Mupad
grade	N/A	A	A	A	A	A	F	A	B	B
verified	N/A	Yes	Yes	Yes	TBD	TBD	TBD	TBD	TBD	TBD
size	108	103	95	96	97	208	0	112	227	102
N.S.	1	0.95	0.88	0.89	0.90	1.93	0.00	1.04	2.10	0.94
time (sec)	N/A	0.316	2.457	2.243	0.034	0.104	0.000	0.160	0.172	0.926

Problem 60	Optimal	Rubi	MMA	Maple	Maxima	Fricas	Sympy	Giac	Reduce	Mupad
grade	N/A	A	A	A	A	B	F	A	B	B
verified	N/A	Yes	Yes	Yes	TBD	TBD	TBD	TBD	TBD	TBD
size	169	160	150	165	168	385	0	183	408	167
N.S.	1	0.95	0.89	0.98	0.99	2.28	0.00	1.08	2.41	0.99
time (sec)	N/A	0.376	5.099	6.944	0.070	0.106	0.000	0.160	0.172	1.401

Problem 61	Optimal	Rubi	MMA	Maple	Maxima	Fricas	Sympy	Giac	Reduce	Mupad
grade	N/A	A	B	A	B	B	F(-1)	A	B	B
verified	N/A	Yes	Yes	Yes	TBD	TBD	TBD	TBD	TBD	TBD
size	297	405	664	383	799	619	0	575	1222	757
N.S.	1	1.36	2.24	1.29	2.69	2.08	0.00	1.94	4.11	2.55
time (sec)	N/A	1.513	6.575	62.463	0.135	0.153	0.000	0.203	1.190	2.715

Problem 62	Optimal	Rubi	MMA	Maple	Maxima	Fricas	Sympy	Giac	Reduce	Mupad
grade	N/A	A	A	A	B	B	F(-1)	A	B	B
verified	N/A	Yes	Yes	Yes	TBD	TBD	TBD	TBD	TBD	TBD
size	217	304	392	269	507	444	0	413	886	481
N.S.	1	1.40	1.81	1.24	2.34	2.05	0.00	1.90	4.08	2.22
time (sec)	N/A	0.985	3.730	16.891	0.127	0.135	0.000	0.195	0.291	2.039

Problem 63	Optimal	Rubi	MMA	Maple	Maxima	Fricas	Sympy	Giac	Reduce	Mupad
grade	N/A	A	A	A	B	B	F(-1)	A	B	B
verified	N/A	Yes	Yes	Yes	TBD	TBD	TBD	TBD	TBD	TBD
size	148	207	246	171	293	292	0	281	620	255
N.S.	1	1.40	1.66	1.16	1.98	1.97	0.00	1.90	4.19	1.72
time (sec)	N/A	0.605	3.164	4.238	0.122	0.107	0.000	0.197	0.207	1.171

Problem 64	Optimal	Rubi	MMA	Maple	Maxima	Fricas	Sympy	Giac	Reduce	Mupad
grade	N/A	A	A	A	A	B	F	A	B	B
verified	N/A	Yes	Yes	Yes	TBD	TBD	TBD	TBD	TBD	TBD
size	72	67	109	67	74	293	0	79	235	79
N.S.	1	0.93	1.51	0.93	1.03	4.07	0.00	1.10	3.26	1.10
time (sec)	N/A	0.279	0.722	1.543	0.042	0.099	0.000	0.177	0.224	0.945

Problem 65	Optimal	Rubi	MMA	Maple	Maxima	Fricas	Sympy	Giac	Reduce	Mupad
grade	N/A	A	A	A	A	B	F	A	B	B
verified	N/A	Yes	Yes	Yes	TBD	TBD	TBD	TBD	TBD	TBD
size	140	131	244	127	144	442	0	154	488	150
N.S.	1	0.94	1.74	0.91	1.03	3.16	0.00	1.10	3.49	1.07
time (sec)	N/A	0.356	3.476	2.630	0.039	0.111	0.000	0.188	0.163	1.041

Problem 66	Optimal	Rubi	MMA	Maple	Maxima	Fricas	Sympy	Giac	Reduce	Mupad
grade	N/A	A	B	A	A	B	F	A	B	B
verified	N/A	Yes	Yes	Yes	TBD	TBD	TBD	TBD	TBD	TBD
size	219	206	589	205	225	787	0	235	772	237
N.S.	1	0.94	2.69	0.94	1.03	3.59	0.00	1.07	3.53	1.08
time (sec)	N/A	0.445	7.025	4.701	0.038	0.129	0.000	0.194	0.171	2.170

Problem 67	Optimal	Rubi	MMA	Maple	Maxima	Fricas	Sympy	Giac	Reduce	Mupad
grade	N/A	A	A	A	B	B	F(-2)	A	B	B
verified	N/A	Yes	Yes	Yes	TBD	TBD	TBD	TBD	TBD	TBD
size	382	498	746	466	1088	932	0	733	2081	1068
N.S.	1	1.30	1.95	1.22	2.85	2.44	0.00	1.92	5.45	2.80
time (sec)	N/A	2.219	6.429	120.932	0.159	0.191	0.000	0.263	5.697	2.989

Problem 68	Optimal	Rubi	MMA	Maple	Maxima	Fricas	Sympy	Giac	Reduce	Mupad
grade	N/A	A	A	A	B	B	F(-2)	B	B	B
verified	N/A	Yes	Yes	Yes	TBD	TBD	TBD	TBD	TBD	TBD
size	285	378	521	331	744	705	0	613	1663	717
N.S.	1	1.33	1.83	1.16	2.61	2.47	0.00	2.15	5.84	2.52
time (sec)	N/A	1.403	6.303	36.311	0.131	0.159	0.000	0.250	0.394	2.569

Problem 69	Optimal	Rubi	MMA	Maple	Maxima	Fricas	Sympy	Giac	Reduce	Mupad
grade	N/A	A	A	A	B	B	F(-2)	A	B	B
verified	N/A	Yes	Yes	Yes	TBD	TBD	TBD	TBD	TBD	TBD
size	206	270	316	236	463	526	0	372	1517	433
N.S.	1	1.31	1.53	1.15	2.25	2.55	0.00	1.81	7.36	2.10
time (sec)	N/A	0.784	2.607	9.989	0.146	0.132	0.000	0.238	0.206	1.809

Problem 70	Optimal	Rubi	MMA	Maple	Maxima	Fricas	Sympy	Giac	Reduce	Mupad
grade	N/A	A	B	A	A	B	F	A	B	B
verified	N/A	Yes	Yes	Yes	TBD	TBD	TBD	TBD	TBD	TBD
size	95	86	241	85	108	565	0	99	452	99
N.S.	1	0.91	2.54	0.89	1.14	5.95	0.00	1.04	4.76	1.04
time (sec)	N/A	0.294	2.337	2.273	0.039	0.114	0.000	0.213	0.175	0.893

Problem 71	Optimal	Rubi	MMA	Maple	Maxima	Fricas	Sympy	Giac	Reduce	Mupad
grade	N/A	A	B	A	A	B	F	A	B	B
verified	N/A	Yes	Yes	Yes	TBD	TBD	TBD	TBD	TBD	TBD
size	178	165	456	158	192	811	0	185	798	200
N.S.	1	0.93	2.56	0.89	1.08	4.56	0.00	1.04	4.48	1.12
time (sec)	N/A	0.385	3.668	3.975	0.039	0.138	0.000	0.221	0.192	1.438

Problem 72	Optimal	Rubi	MMA	Maple	Maxima	Fricas	Sympy	Giac	Reduce	Mupad
grade	N/A	A	A	A	A	B	F	A	B	B
verified	N/A	Yes	Yes	Yes	TBD	TBD	TBD	TBD	TBD	TBD
size	265	248	494	246	281	1018	0	274	1176	297
N.S.	1	0.94	1.86	0.93	1.06	3.84	0.00	1.03	4.44	1.12
time (sec)	N/A	0.500	4.292	7.074	0.046	0.146	0.000	0.242	0.201	2.608

Problem 73	Optimal	Rubi	MMA	Maple	Maxima	Fricas	Sympy	Giac	Reduce	Mupad
grade	N/A	A	A	A	B	B	F(-2)	A	B	B
verified	N/A	Yes	Yes	Yes	TBD	TBD	TBD	TBD	TBD	TBD
size	366	464	590	425	997	1053	0	670	3021	962
N.S.	1	1.27	1.61	1.16	2.72	2.88	0.00	1.83	8.25	2.63
time (sec)	N/A	2.032	3.579	89.269	0.150	0.283	0.000	0.302	6.486	2.865

Problem 74	Optimal	Rubi	MMA	Maple	Maxima	Fricas	Sympy	Giac	Reduce	Mupad
grade	N/A	A	A	A	B	B	F(-2)	A	B	B
verified	N/A	Yes	Yes	Yes	TBD	TBD	TBD	TBD	TBD	TBD
size	264	329	395	288	662	802	0	486	2289	597
N.S.	1	1.25	1.50	1.09	2.51	3.04	0.00	1.84	8.67	2.26
time (sec)	N/A	1.016	2.400	29.537	0.129	0.162	0.000	0.280	0.242	2.277

Problem 75	Optimal	Rubi	MMA	Maple	Maxima	Fricas	Sympy	Giac	Reduce	Mupad
grade	N/A	A	B	A	A	B	F	A	B	B
verified	N/A	Yes	Yes	Yes	TBD	TBD	TBD	TBD	TBD	TBD
size	116	103	259	103	140	874	0	115	710	131
N.S.	1	0.89	2.23	0.89	1.21	7.53	0.00	0.99	6.12	1.13
time (sec)	N/A	0.317	2.081	3.734	0.047	0.155	0.000	0.242	0.214	1.023

Problem 76	Optimal	Rubi	MMA	Maple	Maxima	Fricas	Sympy	Giac	Reduce	Mupad
grade	N/A	A	B	A	A	B	F	A	B	B
verified	N/A	Yes	Yes	Yes	TBD	TBD	TBD	TBD	TBD	TBD
size	205	188	528	184	228	1235	0	227	1158	232
N.S.	1	0.92	2.58	0.90	1.11	6.02	0.00	1.11	5.65	1.13
time (sec)	N/A	0.419	1.824	7.048	0.041	0.174	0.000	0.270	0.244	2.294

Problem 77	Optimal	Rubi	MMA	Maple	Maxima	Fricas	Sympy	Giac	Reduce	Mupad
grade	N/A	A	B	A	A	B	F	A	B	B
verified	N/A	Yes	Yes	Yes	TBD	TBD	TBD	TBD	TBD	TBD
size	300	279	673	280	325	1536	0	303	1650	337
N.S.	1	0.93	2.24	0.93	1.08	5.12	0.00	1.01	5.50	1.12
time (sec)	N/A	0.554	1.989	12.543	0.045	0.209	0.000	0.273	0.273	2.887

Problem 78	Optimal	Rubi	MMA	Maple	Maxima	Fricas	Sympy	Giac	Reduce	Mupad
grade	N/A	A	C	A	B	B	F	A	B	B
verified	N/A	Yes	Yes	Yes	TBD	TBD	TBD	TBD	TBD	TBD
size	26	26	41	26	50	55	0	44	34	38
N.S.	1	1.00	1.58	1.00	1.92	2.12	0.00	1.69	1.31	1.46
time (sec)	N/A	0.306	0.066	0.483	0.118	0.090	0.000	0.159	0.159	0.949

Problem 79	Optimal	Rubi	MMA	Maple	Maxima	Fricas	Sympy	Giac	Reduce	Mupad
grade	N/A	A	A	F	F	F	F	F	F	F(-1)
verified	N/A	Yes	Yes	N/A	TBD	TBD	TBD	TBD	TBD	TBD
size	229	229	205	0	0	0	0	0	86	0
N.S.	1	1.00	0.90	0.00	0.00	0.00	0.00	0.00	0.38	0.00
time (sec)	N/A	0.733	1.726	0.000	0.000	0.000	0.000	0.000	0.171	0.000

Problem 80	Optimal	Rubi	MMA	Maple	Maxima	Fricas	Sympy	Giac	Reduce	Mupad
grade	N/A	A	A	F	F	F	F	F	F	F(-1)
verified	N/A	Yes	Yes	N/A	TBD	TBD	TBD	TBD	TBD	TBD
size	179	179	166	0	0	0	0	0	59	0
N.S.	1	1.00	0.93	0.00	0.00	0.00	0.00	0.00	0.33	0.00
time (sec)	N/A	0.500	0.797	0.000	0.000	0.000	0.000	0.000	0.171	0.000

Problem 81	Optimal	Rubi	MMA	Maple	Maxima	Fricas	Sympy	Giac	Reduce	Mupad
grade	N/A	A	A	F	F	F	F	F	F	F(-1)
verified	N/A	Yes	Yes	N/A	TBD	TBD	TBD	TBD	TBD	TBD
size	109	109	109	0	0	0	0	0	32	0
N.S.	1	1.00	1.00	0.00	0.00	0.00	0.00	0.00	0.29	0.00
time (sec)	N/A	0.362	0.208	0.000	0.000	0.000	0.000	0.000	0.167	0.000

Problem 82	Optimal	Rubi	MMA	Maple	Maxima	Fricas	Sympy	Giac	Reduce	Mupad
grade	N/A	A	F	F	F	F	F	F	F	F(-1)
verified	N/A	Yes	N/A	N/A	TBD	TBD	TBD	TBD	TBD	TBD
size	765	580	0	0	0	0	0	0	23	0
N.S.	1	0.76	0.00	0.00	0.00	0.00	0.00	0.00	0.03	0.00
time (sec)	N/A	2.419	0.000	0.000	0.000	0.000	0.000	0.000	0.214	0.000

Problem 83	Optimal	Rubi	MMA	Maple	Maxima	Fricas	Sympy	Giac	Reduce	Mupad
grade	N/A	N/A	N/A	N/A	N/A	N/A	N/A	N/A	N/A	N/A
verified	N/A	N/A	N/A	N/A	TBD	TBD	TBD	TBD	TBD	TBD
size	21	21	23	21	23	23	20	23	23	23
N.S.	1	1.00	1.10	1.00	1.10	1.10	0.95	1.10	1.10	1.10
time (sec)	N/A	2.769	4.133	2.125	1.317	0.134	66.264	0.514	0.204	3.719

Problem 84	Optimal	Rubi	MMA	Maple	Maxima	Fricas	Sympy	Giac	Reduce	Mupad
grade	N/A	A	B	F	F	F	F(-1)	F	F	F(-1)
verified	N/A	Yes	Yes	N/A	TBD	TBD	TBD	TBD	TBD	TBD
size	435	476	910	0	0	0	0	0	23	0
N.S.	1	1.09	2.09	0.00	0.00	0.00	0.00	0.00	0.05	0.00
time (sec)	N/A	0.909	6.502	0.000	0.000	0.000	0.000	0.000	0.163	0.000

Problem 85	Optimal	Rubi	MMA	Maple	Maxima	Fricas	Sympy	Giac	Reduce	Mupad
grade	N/A	A	A	F	F	F	F	F	F	F(-1)
verified	N/A	Yes	Yes	N/A	TBD	TBD	TBD	TBD	TBD	TBD
size	276	281	270	0	0	0	0	0	23	0
N.S.	1	1.02	0.98	0.00	0.00	0.00	0.00	0.00	0.08	0.00
time (sec)	N/A	0.484	0.798	0.000	0.000	0.000	0.000	0.000	0.158	0.000

Problem 86	Optimal	Rubi	MMA	Maple	Maxima	Fricas	Sympy	Giac	Reduce	Mupad
grade	N/A	A	A	F	F	F	F	F(-2)	F	F(-1)
verified	N/A	Yes	Yes	N/A	TBD	TBD	TBD	TBD	TBD	TBD
size	49	48	48	0	0	0	0	0	23	0
N.S.	1	0.98	0.98	0.00	0.00	0.00	0.00	0.00	0.47	0.00
time (sec)	N/A	0.234	4.257	0.000	0.000	0.000	0.000	0.000	0.158	0.000

Problem 87	Optimal	Rubi	MMA	Maple	Maxima	Fricas	Sympy	Giac	Reduce	Mupad
grade	N/A	A	A	F	F	F	F(-1)	F(-2)	F	F(-1)
verified	N/A	Yes	Yes	N/A	TBD	TBD	TBD	TBD	TBD	TBD
size	141	147	78	0	0	0	0	0	23	0
N.S.	1	1.04	0.55	0.00	0.00	0.00	0.00	0.00	0.16	0.00
time (sec)	N/A	0.302	6.395	0.000	0.000	0.000	0.000	0.000	0.174	0.000

Problem 88	Optimal	Rubi	MMA	Maple	Maxima	Fricas	Sympy	Giac	Reduce	Mupad
grade	N/A	N/A	N/A	N/A	N/A	N/A	F(-1)	N/A	N/A	N/A
verified	N/A	N/A	N/A	N/A	TBD	TBD	TBD	TBD	TBD	TBD
size	21	21	23	21	23	32	0	23	23	23
N.S.	1	1.00	1.10	1.00	1.10	1.52	0.00	1.10	1.10	1.10
time (sec)	N/A	2.332	3.141	5.200	2.387	0.091	0.000	0.952	0.214	3.632

Problem 89	Optimal	Rubi	MMA	Maple	Maxima	Fricas	Sympy	Giac	Reduce	Mupad
grade	N/A	N/A	N/A	N/A	N/A	N/A	N/A	N/A	N/A	N/A
verified	N/A	N/A	N/A	N/A	TBD	TBD	TBD	TBD	TBD	TBD
size	19	19	21	19	21	21	19	21	21	21
N.S.	1	1.00	1.11	1.00	1.11	1.11	1.00	1.11	1.11	1.11
time (sec)	N/A	1.295	1.739	1.244	1.709	0.084	7.200	0.788	0.196	1.455

Problem 90	Optimal	Rubi	MMA	Maple	Maxima	Fricas	Sympy	Giac	Reduce	Mupad
grade	N/A	N/A	N/A	N/A	N/A	N/A	N/A	N/A	N/A	N/A
verified	N/A	N/A	N/A	N/A	TBD	TBD	TBD	TBD	TBD	TBD
size	19	19	21	19	21	21	19	21	21	23
N.S.	1	1.00	1.11	1.00	1.11	1.11	1.00	1.11	1.11	1.21
time (sec)	N/A	0.825	2.794	2.165	1.457	0.080	5.148	0.619	0.162	1.010

Problem 91	Optimal	Rubi	MMA	Maple	Maxima	Fricas	Sympy	Giac	Reduce	Mupad
grade	N/A	N/A	N/A	N/A	N/A	N/A	N/A	N/A	N/A	N/A
verified	N/A	N/A	N/A	N/A	TBD	TBD	TBD	TBD	TBD	TBD
size	21	21	23	21	23	23	20	23	23	23
N.S.	1	1.00	1.10	1.00	1.10	1.10	0.95	1.10	1.10	1.10
time (sec)	N/A	2.110	16.379	2.170	3.154	0.098	61.961	0.907	0.158	2.878

2.3 Detailed conclusion table specific for Rubi results

The following table is specific to Rubi only. It gives additional statistics for each integral. the column **steps** is the number of steps used by Rubi to obtain the antiderivative. The **rules** column is the number of unique rules used. The **integrand size** column is the leaf size of the integrand. Finally the ratio $\frac{\text{number of rules}}{\text{integrand size}}$ is also given. The larger this ratio is, the harder the integral is to solve. In this test file, problem number [51] had the largest ratio of [.85714299999999988]

Table 2.1: Rubi specific breakdown of results for each integral

#	grade	number of steps used	number of unique rules	normalized antiderivative leaf size	integrand leaf size	$\frac{\text{number of rules}}{\text{integrand leaf size}}$
1	A	6	5	1.03	13	0.385
2	A	7	7	1.07	13	0.538
3	A	6	5	1.04	13	0.385
4	A	7	7	1.21	11	0.636
5	A	7	7	1.12	11	0.636
6	A	5	4	1.06	13	0.308
7	A	7	7	1.08	13	0.538
8	A	6	5	1.00	13	0.385
9	A	7	7	1.00	13	0.538
10	A	6	5	1.00	13	0.385
11	A	3	3	1.00	19	0.158
12	A	8	7	1.20	19	0.368
13	A	3	3	1.00	19	0.158
14	A	8	7	1.28	19	0.368
15	A	3	3	1.00	17	0.176
16	A	3	3	1.00	17	0.176
17	A	5	4	0.92	19	0.211
18	A	3	3	1.00	19	0.158
19	A	5	4	0.86	19	0.211
20	A	3	3	1.00	19	0.158
21	A	5	4	0.84	19	0.211

Continued on next page

Table 2.1 – continued from previous page

#	grade	number of steps used	number of unique rules	normalized antiderivative leaf size	integrand leaf size	$\frac{\text{number of rules}}{\text{integrand leaf size}}$
22	A	7	6	1.40	21	0.286
23	A	3	3	1.00	21	0.143
24	A	8	7	1.33	21	0.333
25	A	3	3	1.00	19	0.158
26	A	3	3	1.00	19	0.158
27	A	5	4	0.95	21	0.190
28	A	3	3	1.00	21	0.143
29	A	5	4	0.92	21	0.190
30	A	3	3	1.00	21	0.143
31	A	5	4	0.92	21	0.190
32	A	3	3	1.00	21	0.143
33	A	8	7	1.21	21	0.333
34	A	3	3	1.00	19	0.158
35	A	3	3	1.00	19	0.158
36	A	5	4	0.92	21	0.190
37	A	3	3	1.00	21	0.143
38	A	5	4	0.92	21	0.190
39	A	3	3	1.00	21	0.143
40	A	5	4	0.92	21	0.190
41	A	3	3	1.00	21	0.143
42	A	8	7	1.13	21	0.333
43	A	3	3	1.00	19	0.158
44	A	3	3	1.00	19	0.158
45	A	5	4	0.90	21	0.190
46	A	3	3	1.00	21	0.143
47	A	5	4	0.91	21	0.190
48	A	3	3	1.00	21	0.143
49	A	5	4	0.92	21	0.190
50	A	3	3	1.00	21	0.143
51	A	19	18	0.92	21	0.857
52	A	15	14	0.99	21	0.667
53	A	10	9	1.00	19	0.474

Continued on next page

Table 2.1 – continued from previous page

#	grade	number of steps used	number of unique rules	normalized antiderivative leaf size	integrand leaf size	$\frac{\text{number of rules}}{\text{integrand leaf size}}$
54	A	5	5	1.00	19	0.263
55	A	5	5	1.00	21	0.238
56	A	8	7	1.53	21	0.333
57	A	8	7	1.55	21	0.333
58	A	5	4	0.98	21	0.190
59	A	5	4	0.95	21	0.190
60	A	5	4	0.95	21	0.190
61	A	10	9	1.36	21	0.429
62	A	7	6	1.40	21	0.286
63	A	7	6	1.40	21	0.286
64	A	5	4	0.93	21	0.190
65	A	5	4	0.94	21	0.190
66	A	5	4	0.94	21	0.190
67	A	10	9	1.30	21	0.429
68	A	7	6	1.33	21	0.286
69	A	7	6	1.31	21	0.286
70	A	5	4	0.91	21	0.190
71	A	5	4	0.93	21	0.190
72	A	5	4	0.94	21	0.190
73	A	7	6	1.27	21	0.286
74	A	7	6	1.25	21	0.286
75	A	5	4	0.89	21	0.190
76	A	5	4	0.92	21	0.190
77	A	5	4	0.93	21	0.190
78	A	5	5	1.00	9	0.556
79	A	3	3	1.00	21	0.143
80	A	3	3	1.00	21	0.143
81	A	3	3	1.00	19	0.158
82	A	7	6	0.76	21	0.286
83	N/A	8	0	1.00	21	0.000
84	A	8	7	1.09	21	0.333
85	A	8	7	1.02	21	0.333

Continued on next page

Table 2.1 – continued from previous page

#	grade	number of steps used	number of unique rules	normalized antiderivative leaf size	integrand leaf size	$\frac{\text{number of rules}}{\text{integrand leaf size}}$
86	A	4	3	0.98	21	0.143
87	A	6	5	1.04	21	0.238
88	N/A	8	0	1.00	21	0.000
89	N/A	7	0	1.00	19	0.000
90	N/A	7	0	1.00	19	0.000
91	N/A	8	0	1.00	21	0.000

CHAPTER 3

LISTING OF INTEGRALS

3.1	$\int \frac{\sin^4(x)}{i+\tan(x)} dx$	60
3.2	$\int \frac{\sin^3(x)}{i+\tan(x)} dx$	66
3.3	$\int \frac{\sin^2(x)}{i+\tan(x)} dx$	72
3.4	$\int \frac{\sin(x)}{i+\tan(x)} dx$	78
3.5	$\int \frac{\csc(x)}{i+\tan(x)} dx$	84
3.6	$\int \frac{\csc^2(x)}{i+\tan(x)} dx$	90
3.7	$\int \frac{\csc^3(x)}{i+\tan(x)} dx$	95
3.8	$\int \frac{\csc^4(x)}{i+\tan(x)} dx$	102
3.9	$\int \frac{\csc^5(x)}{i+\tan(x)} dx$	108
3.10	$\int \frac{\csc^6(x)}{i+\tan(x)} dx$	115
3.11	$\int \sin^5(c+dx)(a+b\tan(c+dx)) dx$	120
3.12	$\int \sin^4(c+dx)(a+b\tan(c+dx)) dx$	127
3.13	$\int \sin^3(c+dx)(a+b\tan(c+dx)) dx$	135
3.14	$\int \sin^2(c+dx)(a+b\tan(c+dx)) dx$	141
3.15	$\int \sin(c+dx)(a+b\tan(c+dx)) dx$	147
3.16	$\int \csc(c+dx)(a+b\tan(c+dx)) dx$	153
3.17	$\int \csc^2(c+dx)(a+b\tan(c+dx)) dx$	158
3.18	$\int \csc^3(c+dx)(a+b\tan(c+dx)) dx$	164
3.19	$\int \csc^4(c+dx)(a+b\tan(c+dx)) dx$	170
3.20	$\int \csc^5(c+dx)(a+b\tan(c+dx)) dx$	176
3.21	$\int \csc^6(c+dx)(a+b\tan(c+dx)) dx$	183
3.22	$\int \sin^4(c+dx)(a+b\tan(c+dx))^2 dx$	189
3.23	$\int \sin^3(c+dx)(a+b\tan(c+dx))^2 dx$	197
3.24	$\int \sin^2(c+dx)(a+b\tan(c+dx))^2 dx$	204
3.25	$\int \sin(c+dx)(a+b\tan(c+dx))^2 dx$	211

3.26	$\int \csc(c + dx)(a + b \tan(c + dx))^2 dx$	217
3.27	$\int \csc^2(c + dx)(a + b \tan(c + dx))^2 dx$	223
3.28	$\int \csc^3(c + dx)(a + b \tan(c + dx))^2 dx$	229
3.29	$\int \csc^4(c + dx)(a + b \tan(c + dx))^2 dx$	236
3.30	$\int \csc^5(c + dx)(a + b \tan(c + dx))^2 dx$	242
3.31	$\int \csc^6(c + dx)(a + b \tan(c + dx))^2 dx$	250
3.32	$\int \sin^3(c + dx)(a + b \tan(c + dx))^3 dx$	257
3.33	$\int \sin^2(c + dx)(a + b \tan(c + dx))^3 dx$	264
3.34	$\int \sin(c + dx)(a + b \tan(c + dx))^3 dx$	272
3.35	$\int \csc(c + dx)(a + b \tan(c + dx))^3 dx$	279
3.36	$\int \csc^2(c + dx)(a + b \tan(c + dx))^3 dx$	286
3.37	$\int \csc^3(c + dx)(a + b \tan(c + dx))^3 dx$	292
3.38	$\int \csc^4(c + dx)(a + b \tan(c + dx))^3 dx$	300
3.39	$\int \csc^5(c + dx)(a + b \tan(c + dx))^3 dx$	307
3.40	$\int \csc^6(c + dx)(a + b \tan(c + dx))^3 dx$	316
3.41	$\int \sin^3(c + dx)(a + b \tan(c + dx))^4 dx$	323
3.42	$\int \sin^2(c + dx)(a + b \tan(c + dx))^4 dx$	331
3.43	$\int \sin(c + dx)(a + b \tan(c + dx))^4 dx$	339
3.44	$\int \csc(c + dx)(a + b \tan(c + dx))^4 dx$	346
3.45	$\int \csc^2(c + dx)(a + b \tan(c + dx))^4 dx$	353
3.46	$\int \csc^3(c + dx)(a + b \tan(c + dx))^4 dx$	359
3.47	$\int \csc^4(c + dx)(a + b \tan(c + dx))^4 dx$	367
3.48	$\int \csc^5(c + dx)(a + b \tan(c + dx))^4 dx$	374
3.49	$\int \csc^6(c + dx)(a + b \tan(c + dx))^4 dx$	383
3.50	$\int \csc^7(c + dx)(a + b \tan(c + dx))^4 dx$	390
3.51	$\int \frac{\sin^5(c+dx)}{a+b \tan(c+dx)} dx$	401
3.52	$\int \frac{\sin^3(c+dx)}{a+b \tan(c+dx)} dx$	414
3.53	$\int \frac{\sin(c+dx)}{a+b \tan(c+dx)} dx$	424
3.54	$\int \frac{\csc(c+dx)}{a+b \tan(c+dx)} dx$	431
3.55	$\int \frac{\csc^3(c+dx)}{a+b \tan(c+dx)} dx$	437
3.56	$\int \frac{\sin^4(c+dx)}{a+b \tan(c+dx)} dx$	444
3.57	$\int \frac{\sin^2(c+dx)}{a+b \tan(c+dx)} dx$	453
3.58	$\int \frac{\csc^2(c+dx)}{a+b \tan(c+dx)} dx$	460
3.59	$\int \frac{\csc^4(c+dx)}{a+b \tan(c+dx)} dx$	466
3.60	$\int \frac{\csc^6(c+dx)}{a+b \tan(c+dx)} dx$	472
3.61	$\int \frac{\sin^6(c+dx)}{(a+b \tan(c+dx))^2} dx$	479

3.62	$\int \frac{\sin^4(c+dx)}{(a+b \tan(c+dx))^2} dx$	491
3.63	$\int \frac{\sin^2(c+dx)}{(a+b \tan(c+dx))^2} dx$	501
3.64	$\int \frac{\csc^2(c+dx)}{(a+b \tan(c+dx))^2} dx$	510
3.65	$\int \frac{\csc^4(c+dx)}{(a+b \tan(c+dx))^2} dx$	516
3.66	$\int \frac{\csc^6(c+dx)}{(a+b \tan(c+dx))^2} dx$	523
3.67	$\int \frac{\sin^6(c+dx)}{(a+b \tan(c+dx))^3} dx$	532
3.68	$\int \frac{\sin^4(c+dx)}{(a+b \tan(c+dx))^3} dx$	545
3.69	$\int \frac{\sin^2(c+dx)}{(a+b \tan(c+dx))^3} dx$	556
3.70	$\int \frac{\csc^2(c+dx)}{(a+b \tan(c+dx))^3} dx$	566
3.71	$\int \frac{\csc^4(c+dx)}{(a+b \tan(c+dx))^3} dx$	573
3.72	$\int \frac{\csc^6(c+dx)}{(a+b \tan(c+dx))^3} dx$	581
3.73	$\int \frac{\sin^4(c+dx)}{(a+b \tan(c+dx))^4} dx$	589
3.74	$\int \frac{\sin^2(c+dx)}{(a+b \tan(c+dx))^4} dx$	600
3.75	$\int \frac{\csc^2(c+dx)}{(a+b \tan(c+dx))^4} dx$	610
3.76	$\int \frac{\csc^4(c+dx)}{(a+b \tan(c+dx))^4} dx$	618
3.77	$\int \frac{\csc^6(c+dx)}{(a+b \tan(c+dx))^4} dx$	626
3.78	$\int \frac{\csc(x)}{1+\tan(x)} dx$	635
3.79	$\int \sin^m(c+dx)(a+b \tan(c+dx))^3 dx$	641
3.80	$\int \sin^m(c+dx)(a+b \tan(c+dx))^2 dx$	647
3.81	$\int \sin^m(c+dx)(a+b \tan(c+dx)) dx$	652
3.82	$\int \frac{\sin^m(c+dx)}{a+b \tan(c+dx)} dx$	657
3.83	$\int \sin^m(c+dx)(a+b \tan(c+dx))^n dx$	664
3.84	$\int \sin^4(c+dx)(a+b \tan(c+dx))^n dx$	670
3.85	$\int \sin^2(c+dx)(a+b \tan(c+dx))^n dx$	678
3.86	$\int \csc^2(c+dx)(a+b \tan(c+dx))^n dx$	685
3.87	$\int \csc^4(c+dx)(a+b \tan(c+dx))^n dx$	690
3.88	$\int \sin^3(c+dx)(a+b \tan(c+dx))^n dx$	696
3.89	$\int \sin(c+dx)(a+b \tan(c+dx))^n dx$	702
3.90	$\int \csc(c+dx)(a+b \tan(c+dx))^n dx$	708
3.91	$\int \csc^3(c+dx)(a+b \tan(c+dx))^n dx$	714

3.1 $\int \frac{\sin^4(x)}{i+\tan(x)} dx$

Optimal result	60
Mathematica [A] (verified)	60
Rubi [A] (verified)	61
Maple [A] (verified)	63
Fricas [A] (verification not implemented)	63
Sympy [A] (verification not implemented)	64
Maxima [F(-2)]	64
Giac [A] (verification not implemented)	64
Mupad [B] (verification not implemented)	65
Reduce [F]	65

Optimal result

Integrand size = 13, antiderivative size = 78

$$\int \frac{\sin^4(x)}{i + \tan(x)} dx = -\frac{ix}{16} - \frac{1}{32(i - \tan(x))^2} - \frac{i}{8(i - \tan(x))} + \frac{i}{24(i + \tan(x))^3} - \frac{5}{32(i + \tan(x))^2} - \frac{3i}{16(i + \tan(x))}$$

output

`-1/16*I*x-1/32/(I-tan(x))^2-1/8*I/(I-tan(x))+1/24*I/(I+tan(x))^3-5/32/(I+tan(x))^2-3/16*I/(I+tan(x))`

Mathematica [A] (verified)

Time = 0.05 (sec) , antiderivative size = 67, normalized size of antiderivative = 0.86

$$\int \frac{\sin^4(x)}{i + \tan(x)} dx = \frac{\sec(x)(-56i \cos(x) - 9i \cos(3x) + i \cos(5x) + 24 \arctan(\tan(x))(\cos(x) - i \sin(x)) - 32 \sin(x) - 27 \sin(3x))}{384(i + \tan(x))}$$

input

`Integrate[Sin[x]^4/(I + Tan[x]),x]`

output

```
(Sec[x]*((-56*I)*Cos[x] - (9*I)*Cos[3*x] + I*Cos[5*x] + 24*ArcTan[Tan[x]]*
(Cos[x] - I*Sin[x]) - 32*Sin[x] - 27*Sin[3*x] + 5*Sin[5*x]))/(384*(I + Tan
[x]))
```

Rubi [A] (verified)

Time = 0.25 (sec) , antiderivative size = 80, normalized size of antiderivative = 1.03, number of steps used = 6, number of rules used = 5, $\frac{\text{number of rules}}{\text{integrand size}} = 0.385$, Rules used = {3042, 3999, 516, 99, 2009}

Below are the steps used by Rubi to obtain the solution. The rule number used for the transformation is given above next to the arrow. The rules definitions used are listed below.

$$\begin{aligned}
 & \int \frac{\sin^4(x)}{\tan(x) + i} dx \\
 & \quad \downarrow \text{3042} \\
 & \int \frac{\sin(x)^4}{\tan(x) + i} dx \\
 & \quad \downarrow \text{3999} \\
 & \int \frac{\tan^4(x)}{(\tan(x) + i)(\tan^2(x) + 1)^3} d \tan(x) \\
 & \quad \downarrow \text{516} \\
 & \int \frac{\tan^4(x)}{(\tan(x) - i)^3(\tan(x) + i)^4} d \tan(x) \\
 & \quad \downarrow \text{99} \\
 & \int \left(-\frac{i}{16(\tan^2(x) + 1)} - \frac{i}{8(\tan(x) - i)^2} + \frac{3i}{16(\tan(x) + i)^2} + \frac{1}{16(\tan(x) - i)^3} + \frac{5}{16(\tan(x) + i)^3} - \frac{i}{8(\tan(x) + i)} \right) dx \\
 & \quad \downarrow \text{2009} \\
 & -\frac{1}{16}i \arctan(\tan(x)) - \frac{i}{8(-\tan(x) + i)} - \frac{3i}{16(\tan(x) + i)} - \frac{1}{32(-\tan(x) + i)^2} - \\
 & \quad \frac{5}{32(\tan(x) + i)^2} + \frac{i}{24(\tan(x) + i)^3}
 \end{aligned}$$

input `Int[Sin[x]^4/(I + Tan[x]),x]`

output `(-1/16*I)*ArcTan[Tan[x]] - 1/(32*(I - Tan[x])^2) - (I/8)/(I - Tan[x]) + (I/24)/(I + Tan[x])^3 - 5/(32*(I + Tan[x])^2) - ((3*I)/16)/(I + Tan[x])`

Defintions of rubi rules used

rule 99 `Int[((a_.) + (b_.)*(x_))^(m_)*((c_.) + (d_.)*(x_))^(n_)*((e_.) + (f_.)*(x_))^(p_), x_] := Int[ExpandIntegrand[(a + b*x)^m*(c + d*x)^n*(e + f*x)^p, x] /; FreeQ[{a, b, c, d, e, f, p}, x] && IntegersQ[m, n] && (IntegerQ[p] | (GtQ[m, 0] && GeQ[n, -1]))]`

rule 516 `Int[((e_.)*(x_))^(m_.)*((c_.) + (d_.)*(x_))^(n_.)*((a_) + (b_.)*(x_)^2)^(p_.), x_Symbol] := Int[(e*x)^m*(c + d*x)^(n + p)*(a/c + (b/d)*x)^p, x] /; FreeQ[{a, b, c, d, e, m, n, p}, x] && EqQ[b*c^2 + a*d^2, 0] && (IntegerQ[p] || (GtQ[a, 0] && GtQ[c, 0] && !IntegerQ[n]))]`

rule 2009 `Int[u_, x_Symbol] := Simp[IntSum[u, x], x] /; SumQ[u]`

rule 3042 `Int[u_, x_Symbol] := Int[DeactivateTrig[u, x], x] /; FunctionOfTrigOfLinearQ[u, x]`

rule 3999 `Int[sin[(e_.) + (f_.)*(x_)]^(m_)*((a_) + (b_.)*tan[(e_.) + (f_.)*(x_)])^(n_), x_Symbol] := Simp[b/f Subst[Int[x^m*((a + x)^n/(b^2 + x^2)^(m/2 + 1)), x], x, b*Tan[e + f*x]], x] /; FreeQ[{a, b, e, f, n}, x] && IntegerQ[m/2]`

Maple [A] (verified)

Time = 19.89 (sec) , antiderivative size = 39, normalized size of antiderivative = 0.50

method	result
risch	$-\frac{ix}{16} - \frac{e^{6ix}}{192} + \frac{\cos(4x)}{32} + \frac{i \sin(4x)}{64} - \frac{5 \cos(2x)}{64} + \frac{i \sin(2x)}{64}$
parallelrisch	$-\frac{ix}{12} - \frac{7}{480} + \ln\left(\frac{1}{(i+\tan(x))^{\frac{1}{48}}}\right) + \ln\left(\left(\sec(x)^2\right)^{\frac{1}{96}}\right) + \frac{\cos(4x)}{32} - \frac{5 \cos(2x)}{64} + \frac{i \sin(4x)}{64} + \frac{i \sin(2x)}{64} -$
default	$\frac{i}{24(i+\tan(x))^3} - \frac{3i}{16(i+\tan(x))} - \frac{5}{32(i+\tan(x))^2} + \frac{\ln(i+\tan(x))}{32} + \frac{i}{8 \tan(x)-8i} - \frac{1}{32(\tan(x)-i)^2} - \frac{\ln(\tan(x)-i)}{32}$

input `int(sin(x)^4/(I+tan(x)),x,method=_RETURNVERBOSE)`

output `-1/16*I*x-1/192*exp(6*I*x)+1/32*cos(4*x)+1/64*I*sin(4*x)-5/64*cos(2*x)+1/64*I*sin(2*x)`

Fricas [A] (verification not implemented)

Time = 0.08 (sec) , antiderivative size = 39, normalized size of antiderivative = 0.50

$$\int \frac{\sin^4(x)}{i + \tan(x)} dx$$

$$= \frac{1}{384} \left(-24i x e^{(4ix)} - 2e^{(10ix)} + 9e^{(8ix)} - 12e^{(6ix)} - 18e^{(2ix)} + 3 \right) e^{(-4ix)}$$

input `integrate(sin(x)^4/(I+tan(x)),x, algorithm="fricas")`

output `1/384*(-24*I*x*e^(4*I*x) - 2*e^(10*I*x) + 9*e^(8*I*x) - 12*e^(6*I*x) - 18*e^(2*I*x) + 3)*e^(-4*I*x)`

Sympy [A] (verification not implemented)

Time = 0.10 (sec) , antiderivative size = 51, normalized size of antiderivative = 0.65

$$\int \frac{\sin^4(x)}{i + \tan(x)} dx = -\frac{ix}{16} - \frac{e^{6ix}}{192} + \frac{3e^{4ix}}{128} - \frac{e^{2ix}}{32} - \frac{3e^{-2ix}}{64} + \frac{e^{-4ix}}{128}$$

input `integrate(sin(x)**4/(I+tan(x)),x)`

output `-I*x/16 - exp(6*I*x)/192 + 3*exp(4*I*x)/128 - exp(2*I*x)/32 - 3*exp(-2*I*x)/64 + exp(-4*I*x)/128`

Maxima [F(-2)]

Exception generated.

$$\int \frac{\sin^4(x)}{i + \tan(x)} dx = \text{Exception raised: RuntimeError}$$

input `integrate(sin(x)^4/(I+tan(x)),x, algorithm="maxima")`

output `Exception raised: RuntimeError >> ECL says: expt: undefined: 0 to a negative exponent.`

Giac [A] (verification not implemented)

Time = 0.13 (sec) , antiderivative size = 53, normalized size of antiderivative = 0.68

$$\int \frac{\sin^4(x)}{i + \tan(x)} dx = -\frac{3i \tan(x)^4 + 21 \tan(x)^3 + 13i \tan(x)^2 + 11 \tan(x) + 8i}{48 (\tan(x) + i)^3 (\tan(x) - i)^2} + \frac{1}{32} \log(\tan(x) + i) - \frac{1}{32} \log(\tan(x) - i)$$

input `integrate(sin(x)^4/(I+tan(x)),x, algorithm="giac")`

output

```
-1/48*(3*I*tan(x)^4 + 21*tan(x)^3 + 13*I*tan(x)^2 + 11*tan(x) + 8*I)/((tan(x) + I)^3*(tan(x) - I)^2) + 1/32*log(tan(x) + I) - 1/32*log(tan(x) - I)
```

Mupad [B] (verification not implemented)

Time = 0.86 (sec) , antiderivative size = 49, normalized size of antiderivative = 0.63

$$\int \frac{\sin^4(x)}{i + \tan(x)} dx = -\frac{x \operatorname{li}}{16} + \frac{\frac{\tan(x)^4 \operatorname{li}}{16} + \frac{7 \tan(x)^3}{16} + \frac{\tan(x)^2 13i}{48} + \frac{11 \tan(x)}{48} + \frac{1}{6}i}{(\tan(x) + i)^3 (1 + \tan(x) \operatorname{li})^2}$$

input

```
int(sin(x)^4/(tan(x) + 1i),x)
```

output

```
((11*tan(x))/48 + (tan(x)^2*13i)/48 + (7*tan(x)^3)/16 + (tan(x)^4*1i)/16 + 1i/6)/((tan(x) + 1i)^3*(tan(x)*1i + 1)^2) - (x*1i)/16
```

Reduce [F]

$$\int \frac{\sin^4(x)}{i + \tan(x)} dx = \int \frac{\sin(x)^4}{\tan(x) + i} dx$$

input

```
int(sin(x)^4/(I+tan(x)),x)
```

output

```
int(sin(x)**4/(tan(x) + i),x)
```

3.2 $\int \frac{\sin^3(x)}{i+\tan(x)} dx$

Optimal result	66
Mathematica [A] (verified)	66
Rubi [A] (verified)	67
Maple [A] (verified)	69
Fricas [A] (verification not implemented)	69
Sympy [A] (verification not implemented)	69
Maxima [F(-2)]	70
Giac [B] (verification not implemented)	70
Mupad [B] (verification not implemented)	71
Reduce [F]	71

Optimal result

Integrand size = 13, antiderivative size = 29

$$\int \frac{\sin^3(x)}{i + \tan(x)} dx = \frac{1}{3}i \cos^3(x) - \frac{1}{5}i \cos^5(x) + \frac{\sin^5(x)}{5}$$

output `1/3*I*cos(x)^3-1/5*I*cos(x)^5+1/5*sin(x)^5`

Mathematica [A] (verified)

Time = 0.04 (sec) , antiderivative size = 51, normalized size of antiderivative = 1.76

$$\begin{aligned} \int \frac{\sin^3(x)}{i + \tan(x)} dx &= \frac{1}{8}i \cos(x) + \frac{1}{48}i \cos(3x) - \frac{1}{80}i \cos(5x) \\ &+ \frac{\sin(x)}{8} - \frac{1}{16} \sin(3x) + \frac{1}{80} \sin(5x) \end{aligned}$$

input `Integrate[Sin[x]^3/(I + Tan[x]),x]`

output `(I/8)*Cos[x] + (I/48)*Cos[3*x] - (I/80)*Cos[5*x] + Sin[x]/8 - Sin[3*x]/16 + Sin[5*x]/80`

Rubi [A] (verified)

Time = 0.39 (sec) , antiderivative size = 31, normalized size of antiderivative = 1.07, number of steps used = 7, number of rules used = 7, $\frac{\text{number of rules}}{\text{integrand size}} = 0.538$, Rules used = {3042, 4001, 3042, 3587, 3042, 3586, 2009}

Below are the steps used by Rubi to obtain the solution. The rule number used for the transformation is given above next to the arrow. The rules definitions used are listed below.

$$\begin{aligned}
 & \int \frac{\sin^3(x)}{\tan(x) + i} dx \\
 & \quad \downarrow \text{3042} \\
 & \int \frac{\sin(x)^3}{\tan(x) + i} dx \\
 & \quad \downarrow \text{4001} \\
 & \int \frac{\sin^3(x) \cos(x)}{\sin(x) + i \cos(x)} dx \\
 & \quad \downarrow \text{3042} \\
 & \int \frac{\sin(x)^3 \cos(x)}{\sin(x) + i \cos(x)} dx \\
 & \quad \downarrow \text{3587} \\
 & -i \int \cos(x)(\cos(x) + i \sin(x)) \sin^3(x) dx \\
 & \quad \downarrow \text{3042} \\
 & -i \int \cos(x)(\cos(x) + i \sin(x)) \sin(x)^3 dx \\
 & \quad \downarrow \text{3586} \\
 & -i \int (i \cos(x) \sin^4(x) + \cos^2(x) \sin^3(x)) dx \\
 & \quad \downarrow \text{2009} \\
 & -i \left(\frac{1}{5} i \sin^5(x) + \frac{\cos^5(x)}{5} - \frac{\cos^3(x)}{3} \right)
 \end{aligned}$$

input

```
Int[Sin[x]^3/(1 + Tan[x]), x]
```

output $(-I)*(-1/3*\text{Cos}[x]^3 + \text{Cos}[x]^5/5 + (I/5)*\text{Sin}[x]^5)$

Defintions of rubi rules used

rule 2009 $\text{Int}[u_, x_Symbol] \rightarrow \text{Simp}[\text{IntSum}[u, x], x] \text{ ; SumQ}[u]$

rule 3042 $\text{Int}[u_, x_Symbol] \rightarrow \text{Int}[\text{DeactivateTrig}[u, x], x] \text{ ; FunctionOfTrigOfLinearQ}[u, x]$

rule 3586 $\text{Int}[\cos[(c_.) + (d_.)*(x_)]^{(m_.)}*\sin[(c_.) + (d_.)*(x_)]^{(n_.)}*(\cos[(c_.) + (d_.)*(x_)]*(a_.) + (b_.)*\sin[(c_.) + (d_.)*(x_)])^{(p_.)}, x_Symbol] \rightarrow \text{Int}[\text{ExpandTrig}[\cos[c + d*x]^m*\sin[c + d*x]^n*(a*\cos[c + d*x] + b*\sin[c + d*x])^p, x], x] \text{ ; FreeQ}\{a, b, c, d, m, n\}, x\} \ \&\& \ \text{IGtQ}[p, 0]$

rule 3587 $\text{Int}[\cos[(c_.) + (d_.)*(x_)]^{(m_.)}*\sin[(c_.) + (d_.)*(x_)]^{(n_.)}*(\cos[(c_.) + (d_.)*(x_)]*(a_.) + (b_.)*\sin[(c_.) + (d_.)*(x_)])^{(p_.)}, x_Symbol] \rightarrow \text{Simp}[a^p*b^p \ \text{Int}[(\text{Cos}[c + d*x]^m*\text{Sin}[c + d*x]^n)/(\text{b*Cos}[c + d*x] + \text{a*Sin}[c + d*x])^p, x], x] \text{ ; FreeQ}\{a, b, c, d, m, n\}, x\} \ \&\& \ \text{EqQ}[a^2 + b^2, 0] \ \&\& \ \text{ILtQ}[p, 0]$

rule 4001 $\text{Int}[\sin[(e_.) + (f_.)*(x_)]^{(m_.)}*((a_.) + (b_.)*\tan[(e_.) + (f_.)*(x_)])^{(n_.)}, x_Symbol] \rightarrow \text{Int}[\text{Sin}[e + f*x]^m*((a*\text{Cos}[e + f*x] + b*\text{Sin}[e + f*x])^n/\text{Cos}[e + f*x]^n), x] \text{ ; FreeQ}\{a, b, e, f\}, x\} \ \&\& \ \text{IntegerQ}[(m - 1)/2] \ \&\& \ \text{ILtQ}[n, 0] \ \&\& \ ((\text{LtQ}[m, 5] \ \&\& \ \text{GtQ}[n, -4]) \ || \ (\text{EqQ}[m, 5] \ \&\& \ \text{EqQ}[n, -1]))$

Maple [A] (verified)

Time = 5.50 (sec) , antiderivative size = 31, normalized size of antiderivative = 1.07

method	result
risch	$-\frac{ie^{5ix}}{80} + \frac{ie^{-ix}}{8} + \frac{i \cos(3x)}{48} - \frac{\sin(3x)}{16}$
parallelrisch	$\frac{2i}{15} + \frac{\sin(5x)}{80} - \frac{\sin(3x)}{16} + \frac{\sin(x)}{8} + \frac{i \cos(x)}{8} - \frac{i \cos(5x)}{80} + \frac{i \cos(3x)}{48}$
default	$-\frac{i}{4(\tan(\frac{x}{2})-i)^2} + \frac{1}{6(\tan(\frac{x}{2})-i)^3} + \frac{1}{8 \tan(\frac{x}{2})-8i} + \frac{i}{(\tan(\frac{x}{2})+i)^4} + \frac{2}{5(\tan(\frac{x}{2})+i)^5} - \frac{2}{3(\tan(\frac{x}{2})+i)^3} - \frac{1}{8(\tan(\frac{x}{2})+i)}$

input `int(sin(x)^3/(I+tan(x)),x,method=_RETURNVERBOSE)`output `-1/80*I*exp(5*I*x)+1/8*I*exp(-I*x)+1/48*I*cos(3*x)-1/16*sin(3*x)`**Fricas [A] (verification not implemented)**

Time = 0.07 (sec) , antiderivative size = 26, normalized size of antiderivative = 0.90

$$\int \frac{\sin^3(x)}{i + \tan(x)} dx = \frac{1}{240} (-3i e^{(8ix)} + 10i e^{(6ix)} + 30i e^{(2ix)} - 5i) e^{(-3ix)}$$

input `integrate(sin(x)^3/(I+tan(x)),x, algorithm="fricas")`output `1/240*(-3*I*e^(8*I*x) + 10*I*e^(6*I*x) + 30*I*e^(2*I*x) - 5*I)*e^(-3*I*x)`**Sympy [A] (verification not implemented)**

Time = 0.10 (sec) , antiderivative size = 37, normalized size of antiderivative = 1.28

$$\int \frac{\sin^3(x)}{i + \tan(x)} dx = -\frac{ie^{5ix}}{80} + \frac{ie^{3ix}}{24} + \frac{ie^{-ix}}{8} - \frac{ie^{-3ix}}{48}$$

input `integrate(sin(x)**3/(I+tan(x)),x)`

output $-I\exp(5I*x)/80 + I\exp(3I*x)/24 + I\exp(-I*x)/8 - I\exp(-3I*x)/48$

Maxima [F(-2)]

Exception generated.

$$\int \frac{\sin^3(x)}{i + \tan(x)} dx = \text{Exception raised: RuntimeError}$$

input `integrate(sin(x)^3/(I+tan(x)),x, algorithm="maxima")`

output Exception raised: RuntimeError >> ECL says: expt: undefined: 0 to a negative exponent.

Giac [B] (verification not implemented)

Both result and optimal contain complex but leaf count of result is larger than twice the leaf count of optimal. 71 vs. $2(19) = 38$.

Time = 0.13 (sec) , antiderivative size = 71, normalized size of antiderivative = 2.45

$$\int \frac{\sin^3(x)}{i + \tan(x)} dx = -\frac{-3i \tan\left(\frac{1}{2}x\right)^2 - 12 \tan\left(\frac{1}{2}x\right) + 5i}{24(-i \tan\left(\frac{1}{2}x\right) - 1)^3} - \frac{15 \tan\left(\frac{1}{2}x\right)^4 + 60i \tan\left(\frac{1}{2}x\right)^3 - 10 \tan\left(\frac{1}{2}x\right)^2 - 20i \tan\left(\frac{1}{2}x\right) + 7}{120(\tan\left(\frac{1}{2}x\right) + i)^5}$$

input `integrate(sin(x)^3/(I+tan(x)),x, algorithm="giac")`

output $-1/24*(-3I*\tan(1/2*x)^2 - 12*\tan(1/2*x) + 5I)/(-I*\tan(1/2*x) - 1)^3 - 1/120*(15*\tan(1/2*x)^4 + 60*I*\tan(1/2*x)^3 - 10*\tan(1/2*x)^2 - 20*I*\tan(1/2*x) + 7)/(\tan(1/2*x) + I)^5$

Mupad [B] (verification not implemented)

Time = 1.02 (sec) , antiderivative size = 59, normalized size of antiderivative = 2.03

$$\int \frac{\sin^3(x)}{i + \tan(x)} dx = -\frac{4 \left(-\tan\left(\frac{x}{2}\right)^4 15i + 6 \tan\left(\frac{x}{2}\right)^3 + \tan\left(\frac{x}{2}\right)^2 2i + 2 \tan\left(\frac{x}{2}\right) + 1i \right)}{15 \left(-1 + \tan\left(\frac{x}{2}\right) 1i \right)^5 \left(1 + \tan\left(\frac{x}{2}\right) 1i \right)^3}$$

input `int(sin(x)^3/(tan(x) + 1i),x)`output `-(4*(2*tan(x/2) + tan(x/2)^2*2i + 6*tan(x/2)^3 - tan(x/2)^4*15i + 1i))/(15*(tan(x/2)*1i - 1)^5*(tan(x/2)*1i + 1)^3)`**Reduce [F]**

$$\int \frac{\sin^3(x)}{i + \tan(x)} dx = \int \frac{\sin(x)^3}{\tan(x) + i} dx$$

input `int(sin(x)^3/(I+tan(x)),x)`output `int(sin(x)**3/(tan(x) + i),x)`

3.3 $\int \frac{\sin^2(x)}{i+\tan(x)} dx$

Optimal result	72
Mathematica [A] (verified)	72
Rubi [A] (verified)	73
Maple [A] (verified)	74
Fricas [A] (verification not implemented)	75
Sympy [A] (verification not implemented)	75
Maxima [F(-2)]	76
Giac [A] (verification not implemented)	76
Mupad [B] (verification not implemented)	76
Reduce [F]	77

Optimal result

Integrand size = 13, antiderivative size = 50

$$\int \frac{\sin^2(x)}{i + \tan(x)} dx = -\frac{ix}{8} - \frac{i}{8(i - \tan(x))} - \frac{1}{8(i + \tan(x))^2} - \frac{i}{4(i + \tan(x))}$$

output `-1/8*I*x-1/8*I/(I-tan(x))-1/8/(I+tan(x))^2-1/4*I/(I+tan(x))`

Mathematica [A] (verified)

Time = 0.06 (sec) , antiderivative size = 39, normalized size of antiderivative = 0.78

$$\int \frac{\sin^2(x)}{i + \tan(x)} dx = -\frac{i(3 + \cos(2x) - 3i \sin(2x) + 2 \arctan(\tan(x))(i + \tan(x)))}{16(i + \tan(x))}$$

input `Integrate[Sin[x]^2/(I + Tan[x]),x]`

output `((-1/16*I)*(3 + Cos[2*x] - (3*I)*Sin[2*x] + 2*ArcTan[Tan[x]]*(I + Tan[x]))) / (I + Tan[x])`

Rubi [A] (verified)

Time = 0.24 (sec) , antiderivative size = 52, normalized size of antiderivative = 1.04, number of steps used = 6, number of rules used = 5, $\frac{\text{number of rules}}{\text{integrand size}} = 0.385$, Rules used = {3042, 3999, 516, 99, 2009}

Below are the steps used by Rubi to obtain the solution. The rule number used for the transformation is given above next to the arrow. The rules definitions used are listed below.

$$\begin{aligned}
 & \int \frac{\sin^2(x)}{\tan(x) + i} dx \\
 & \quad \downarrow \text{3042} \\
 & \int \frac{\sin(x)^2}{\tan(x) + i} dx \\
 & \quad \downarrow \text{3999} \\
 & \int \frac{\tan^2(x)}{(\tan(x) + i)(\tan^2(x) + 1)^2} d \tan(x) \\
 & \quad \downarrow \text{516} \\
 & \int \frac{\tan^2(x)}{(\tan(x) - i)^2(\tan(x) + i)^3} d \tan(x) \\
 & \quad \downarrow \text{99} \\
 & \int \left(-\frac{i}{8(\tan^2(x) + 1)} - \frac{i}{8(\tan(x) - i)^2} + \frac{i}{4(\tan(x) + i)^2} + \frac{1}{4(\tan(x) + i)^3} \right) d \tan(x) \\
 & \quad \downarrow \text{2009} \\
 & -\frac{1}{8}i \arctan(\tan(x)) - \frac{i}{8(-\tan(x) + i)} - \frac{i}{4(\tan(x) + i)} - \frac{1}{8(\tan(x) + i)^2}
 \end{aligned}$$

input `Int [Sin [x]^2/(I + Tan [x]), x]`

output `(-1/8*I)*ArcTan[Tan[x]] - (I/8)/(I - Tan[x]) - 1/(8*(I + Tan[x])^2) - (I/4)/(I + Tan[x])`

Defintions of rubi rules used

rule 99 `Int[((a_.) + (b_.)*(x_))^(m_)*((c_.) + (d_.)*(x_))^(n_)*((e_.) + (f_.)*(x_))^(p_), x_] := Int[ExpandIntegrand[(a + b*x)^m*(c + d*x)^n*(e + f*x)^p, x], x] /; FreeQ[{a, b, c, d, e, f, p}, x] && IntegersQ[m, n] && (IntegerQ[p] | (GtQ[m, 0] && GeQ[n, -1]))`

rule 516 `Int[((e_.)*(x_))^(m_.)*((c_.) + (d_.)*(x_))^(n_.)*((a_) + (b_.)*(x_)^2)^(p_.), x_Symbol] := Int[(e*x)^m*(c + d*x)^(n + p)*(a/c + (b/d)*x)^p, x] /; FreeQ[{a, b, c, d, e, m, n, p}, x] && EqQ[b*c^2 + a*d^2, 0] && (IntegerQ[p] | (GtQ[a, 0] && GtQ[c, 0] && !IntegerQ[n]))`

rule 2009 `Int[u_, x_Symbol] := Simp[IntSum[u, x], x] /; SumQ[u]`

rule 3042 `Int[u_, x_Symbol] := Int[DeactivateTrig[u, x], x] /; FunctionOfTrigOfLinearQ[u, x]`

rule 3999 `Int[sin[(e_.) + (f_.)*(x_)]^(m_)*((a_) + (b_.)*tan[(e_.) + (f_.)*(x_)])^(n_), x_Symbol] := Simp[b/f Subst[Int[x^m*((a + x)^n/(b^2 + x^2)^(m/2 + 1)), x], x, b*Tan[e + f*x]], x] /; FreeQ[{a, b, e, f, n}, x] && IntegerQ[m/2]`

Maple [A] (verified)

Time = 3.02 (sec) , antiderivative size = 19, normalized size of antiderivative = 0.38

method	result
risch	$-\frac{ix}{8} + \frac{e^{4ix}}{32} - \frac{\cos(2x)}{8}$
parallelrisc	$-\frac{ix}{4} - \frac{7}{96} + \ln\left(\frac{1}{(i+\tan(x))^{\frac{1}{8}}}\right) + \ln\left((\sec(x)^2)^{\frac{1}{16}}\right) + \frac{i \sin(4x)}{32} + \frac{\cos(4x)}{32} - \frac{\cos(2x)}{8}$
default	$\frac{i}{8 \tan(x) - 8i} - \frac{\ln(\tan(x) - i)}{16} - \frac{i}{4(i + \tan(x))} - \frac{1}{8(i + \tan(x))^2} + \frac{\ln(i + \tan(x))}{16}$
norman	$-\frac{1}{4} - \frac{ix}{8} - \frac{\tan(\frac{x}{2})^4}{4} - \frac{\tan(\frac{x}{2})^2}{2} - \frac{x \tan(\frac{x}{2})^3}{2} + \frac{x \tan(\frac{x}{2})}{2} + \frac{3x \tan(x) \tan(\frac{x}{2})^2}{2} - \frac{x \tan(x)}{4} + \frac{x \tan(x)^2 \tan(\frac{x}{2})^3}{2} - \frac{x \tan(x) \tan(\frac{x}{2})^4}{4} + i t$

input `int(sin(x)^2/(I+tan(x)),x,method=_RETURNVERBOSE)`

output `-1/8*I*x+1/32*exp(4*I*x)-1/8*cos(2*x)`

Fricas [A] (verification not implemented)

Time = 0.07 (sec) , antiderivative size = 25, normalized size of antiderivative = 0.50

$$\int \frac{\sin^2(x)}{i + \tan(x)} dx = \frac{1}{32} (-4i x e^{(2ix)} + e^{(6ix)} - 2e^{(4ix)} - 2)e^{(-2ix)}$$

input `integrate(sin(x)^2/(I+tan(x)),x, algorithm="fricas")`

output `1/32*(-4*I*x*e^(2*I*x) + e^(6*I*x) - 2*e^(4*I*x) - 2)*e^(-2*I*x)`

Sympy [A] (verification not implemented)

Time = 0.09 (sec) , antiderivative size = 31, normalized size of antiderivative = 0.62

$$\int \frac{\sin^2(x)}{i + \tan(x)} dx = -\frac{ix}{8} + \frac{e^{4ix}}{32} - \frac{e^{2ix}}{16} - \frac{e^{-2ix}}{16}$$

input `integrate(sin(x)**2/(I+tan(x)),x)`

output `-I*x/8 + exp(4*I*x)/32 - exp(2*I*x)/16 - exp(-2*I*x)/16`

Maxima [F(-2)]

Exception generated.

$$\int \frac{\sin^2(x)}{i + \tan(x)} dx = \text{Exception raised: RuntimeError}$$

input `integrate(sin(x)^2/(I+tan(x)),x, algorithm="maxima")`

output Exception raised: RuntimeError >> ECL says: expt: undefined: 0 to a negative exponent.

Giac [A] (verification not implemented)

Time = 0.13 (sec) , antiderivative size = 41, normalized size of antiderivative = 0.82

$$\int \frac{\sin^2(x)}{i + \tan(x)} dx = -\frac{i \tan(x)^2 + 3 \tan(x) + 2i}{8 (\tan(x) + i)^2 (\tan(x) - i)} + \frac{1}{16} \log(\tan(x) + i) - \frac{1}{16} \log(\tan(x) - i)$$

input `integrate(sin(x)^2/(I+tan(x)),x, algorithm="giac")`

output `-1/8*(I*tan(x)^2 + 3*tan(x) + 2*I)/((tan(x) + I)^2*(tan(x) - I)) + 1/16*log(tan(x) + I) - 1/16*log(tan(x) - I)`

Mupad [B] (verification not implemented)

Time = 0.79 (sec) , antiderivative size = 35, normalized size of antiderivative = 0.70

$$\int \frac{\sin^2(x)}{i + \tan(x)} dx = -\frac{x \operatorname{li}}{8} + \frac{\frac{\tan(x)^2}{8} - \frac{\tan(x) 3i}{8} + \frac{1}{4}}{(\tan(x) + 1i)^2 (1 + \tan(x) 1i)}$$

input `int(sin(x)^2/(tan(x) + 1i),x)`

output $(\tan(x)^2/8 - (\tan(x)*3i)/8 + 1/4)/((\tan(x) + 1i)^2*(\tan(x)*1i + 1)) - (x*1i)/8$

Reduce [F]

$$\int \frac{\sin^2(x)}{i + \tan(x)} dx = \int \frac{\sin(x)^2}{\tan(x) + i} dx$$

input `int(sin(x)^2/(I+tan(x)),x)`

output `int(sin(x)**2/(tan(x) + i),x)`

3.4 $\int \frac{\sin(x)}{i+\tan(x)} dx$

Optimal result	78
Mathematica [A] (verified)	78
Rubi [A] (verified)	79
Maple [A] (verified)	81
Fricas [A] (verification not implemented)	81
Sympy [A] (verification not implemented)	82
Maxima [F(-2)]	82
Giac [B] (verification not implemented)	82
Mupad [B] (verification not implemented)	83
Reduce [F]	83

Optimal result

Integrand size = 11, antiderivative size = 19

$$\int \frac{\sin(x)}{i + \tan(x)} dx = \frac{1}{3}i \cos^3(x) + \frac{\sin^3(x)}{3}$$

output `1/3*I*cos(x)^3+1/3*sin(x)^3`

Mathematica [A] (verified)

Time = 0.01 (sec) , antiderivative size = 33, normalized size of antiderivative = 1.74

$$\int \frac{\sin(x)}{i + \tan(x)} dx = \frac{1}{4}i \cos(x) + \frac{1}{12}i \cos(3x) + \frac{\sin(x)}{4} - \frac{1}{12} \sin(3x)$$

input `Integrate[Sin[x]/(I + Tan[x]),x]`

output `(I/4)*Cos[x] + (I/12)*Cos[3*x] + Sin[x]/4 - Sin[3*x]/12`

Rubi [A] (verified)

Time = 0.34 (sec) , antiderivative size = 23, normalized size of antiderivative = 1.21, number of steps used = 7, number of rules used = 7, $\frac{\text{number of rules}}{\text{integrand size}} = 0.636$, Rules used = {3042, 4001, 3042, 3587, 3042, 3586, 2009}

Below are the steps used by Rubi to obtain the solution. The rule number used for the transformation is given above next to the arrow. The rules definitions used are listed below.

$$\begin{aligned}
 & \int \frac{\sin(x)}{\tan(x) + i} dx \\
 & \quad \downarrow \text{3042} \\
 & \int \frac{\sin(x)}{\tan(x) + i} dx \\
 & \quad \downarrow \text{4001} \\
 & \int \frac{\sin(x) \cos(x)}{\sin(x) + i \cos(x)} dx \\
 & \quad \downarrow \text{3042} \\
 & \int \frac{\sin(x) \cos(x)}{\sin(x) + i \cos(x)} dx \\
 & \quad \downarrow \text{3587} \\
 & -i \int \cos(x)(\cos(x) + i \sin(x)) \sin(x) dx \\
 & \quad \downarrow \text{3042} \\
 & -i \int \cos(x)(\cos(x) + i \sin(x)) \sin(x) dx \\
 & \quad \downarrow \text{3586} \\
 & -i \int (\sin(x) \cos^2(x) + i \sin^2(x) \cos(x)) dx \\
 & \quad \downarrow \text{2009} \\
 & -i \left(-\frac{\cos^3(x)}{3} + \frac{1}{3} i \sin^3(x) \right)
 \end{aligned}$$

input

Int[Sin[x]/(I + Tan[x]),x]

output $(-I)*(-1/3*\text{Cos}[x]^3 + (I/3)*\text{Sin}[x]^3)$

Defintions of rubi rules used

rule 2009 $\text{Int}[u_, x_Symbol] \rightarrow \text{Simp}[\text{IntSum}[u, x], x] /; \text{SumQ}[u]$

rule 3042 $\text{Int}[u_, x_Symbol] \rightarrow \text{Int}[\text{DeactivateTrig}[u, x], x] /; \text{FunctionOfTrigOfLinearQ}[u, x]$

rule 3586 $\text{Int}[\cos[(c_.) + (d_.)*(x_)]^{(m_.)}*\sin[(c_.) + (d_.)*(x_)]^{(n_.)}*(\cos[(c_.) + (d_.)*(x_)]*(a_.) + (b_.)*\sin[(c_.) + (d_.)*(x_)])^{(p_.)}, x_Symbol] \rightarrow \text{Int}[\text{ExpandTrig}[\cos[c + d*x]^m*\sin[c + d*x]^n*(a*\cos[c + d*x] + b*\sin[c + d*x])^p, x], x] /; \text{FreeQ}\{a, b, c, d, m, n\}, x\} \ \&\& \ \text{IGtQ}[p, 0]$

rule 3587 $\text{Int}[\cos[(c_.) + (d_.)*(x_)]^{(m_.)}*\sin[(c_.) + (d_.)*(x_)]^{(n_.)}*(\cos[(c_.) + (d_.)*(x_)]*(a_.) + (b_.)*\sin[(c_.) + (d_.)*(x_)])^{(p_.)}, x_Symbol] \rightarrow \text{Simp}[a^p*b^p \ \text{Int}[(\text{Cos}[c + d*x]^m*\text{Sin}[c + d*x]^n)/(\text{b*Cos}[c + d*x] + \text{a*Sin}[c + d*x])^p, x], x] /; \text{FreeQ}\{a, b, c, d, m, n\}, x\} \ \&\& \ \text{EqQ}[a^2 + b^2, 0] \ \&\& \ \text{ILtQ}[p, 0]$

rule 4001 $\text{Int}[\sin[(e_.) + (f_.)*(x_)]^{(m_.)}*((a_.) + (b_.)*\tan[(e_.) + (f_.)*(x_)])^{(n_.)}, x_Symbol] \rightarrow \text{Int}[\text{Sin}[e + f*x]^m*((\text{a*Cos}[e + f*x] + \text{b*Sin}[e + f*x])^n/\text{Cos}[e + f*x]^n), x] /; \text{FreeQ}\{a, b, e, f\}, x\} \ \&\& \ \text{IntegerQ}[(m - 1)/2] \ \&\& \ \text{ILtQ}[n, 0] \ \&\& \ ((\text{LtQ}[m, 5] \ \&\& \ \text{GtQ}[n, -4]) \ || \ (\text{EqQ}[m, 5] \ \&\& \ \text{EqQ}[n, -1]))$

Maple [A] (verified)

Time = 1.47 (sec) , antiderivative size = 18, normalized size of antiderivative = 0.95

method	result	size
risch	$\frac{ie^{3ix}}{12} + \frac{ie^{-ix}}{4}$	18
parallelsch	$\frac{2i}{3} + \frac{\sin(x)}{4} - \frac{\sin(3x)}{12} + \frac{i \cos(x)}{4} + \frac{i \cos(3x)}{12}$	26
default	$\frac{i}{(\tan(\frac{x}{2})+i)^2} + \frac{2}{3(\tan(\frac{x}{2})+i)^3} - \frac{1}{2(\tan(\frac{x}{2})+i)} + \frac{1}{2\tan(\frac{x}{2})-2i}$	47
norman	$\frac{\frac{4i \tan(x)^2}{3} + \frac{i \tan(\frac{x}{2})^2}{3} + \frac{2 \tan(x)^2 \tan(\frac{x}{2})}{3} - \frac{\tan(\frac{x}{2})^2 \tan(x)}{3} - \frac{4i \tan(x) \tan(\frac{x}{2})}{3} + \frac{\tan(x)}{3} - \frac{2 \tan(\frac{x}{2})}{3} + i}{(1+\tan(\frac{x}{2})^2)(1+\tan(x)^2)}$	78

input `int(sin(x)/(I+tan(x)),x,method=_RETURNVERBOSE)`output `1/12*I*exp(3*I*x)+1/4*I*exp(-I*x)`**Fricas [A] (verification not implemented)**

Time = 0.07 (sec) , antiderivative size = 14, normalized size of antiderivative = 0.74

$$\int \frac{\sin(x)}{i + \tan(x)} dx = \frac{1}{12} (i e^{(4ix)} + 3i) e^{(-ix)}$$

input `integrate(sin(x)/(I+tan(x)),x, algorithm="fricas")`output `1/12*(I*e^(4*I*x) + 3*I)*e^(-I*x)`

Sympy [A] (verification not implemented)

Time = 0.07 (sec) , antiderivative size = 17, normalized size of antiderivative = 0.89

$$\int \frac{\sin(x)}{i + \tan(x)} dx = \frac{ie^{3ix}}{12} + \frac{ie^{-ix}}{4}$$

input `integrate(sin(x)/(I+tan(x)),x)`

output `I*exp(3*I*x)/12 + I*exp(-I*x)/4`

Maxima [F(-2)]

Exception generated.

$$\int \frac{\sin(x)}{i + \tan(x)} dx = \text{Exception raised: RuntimeError}$$

input `integrate(sin(x)/(I+tan(x)),x, algorithm="maxima")`

output `Exception raised: RuntimeError >> ECL says: expt: undefined: 0 to a negative exponent.`

Giac [B] (verification not implemented)

Both result and optimal contain complex but leaf count of result is larger than twice the leaf count of optimal. 33 vs. $2(13) = 26$.

Time = 0.13 (sec) , antiderivative size = 33, normalized size of antiderivative = 1.74

$$\int \frac{\sin(x)}{i + \tan(x)} dx = -\frac{i}{2(-i \tan(\frac{1}{2}x) - 1)} - \frac{3 \tan(\frac{1}{2}x)^2 - 1}{6(\tan(\frac{1}{2}x) + i)^3}$$

input `integrate(sin(x)/(I+tan(x)),x, algorithm="giac")`

output `-1/2*I/(-I*tan(1/2*x) - 1) - 1/6*(3*tan(1/2*x)^2 - 1)/(tan(1/2*x) + I)^3`

Mupad [B] (verification not implemented)

Time = 0.85 (sec) , antiderivative size = 39, normalized size of antiderivative = 2.05

$$\int \frac{\sin(x)}{i + \tan(x)} dx = -\frac{2 \left(3 \tan\left(\frac{x}{2}\right)^2 + \tan\left(\frac{x}{2}\right) 2i - 1 \right)}{3 \left(1 + \tan\left(\frac{x}{2}\right) 1i \right) \left(\tan\left(\frac{x}{2}\right) + 1i \right)^3}$$

input `int(sin(x)/(tan(x) + 1i),x)`

output `-(2*(tan(x/2)*2i + 3*tan(x/2)^2 - 1))/(3*(tan(x/2)*1i + 1)*(tan(x/2) + 1i)^3)`

Reduce [F]

$$\int \frac{\sin(x)}{i + \tan(x)} dx = \int \frac{\sin(x)}{\tan(x) + i} dx$$

input `int(sin(x)/(I+tan(x)),x)`

output `int(sin(x)/(tan(x) + i),x)`

3.5 $\int \frac{\csc(x)}{i+\tan(x)} dx$

Optimal result	84
Mathematica [A] (verified)	84
Rubi [A] (verified)	85
Maple [A] (verified)	86
Fricas [B] (verification not implemented)	87
Sympy [F]	87
Maxima [B] (verification not implemented)	88
Giac [A] (verification not implemented)	88
Mupad [B] (verification not implemented)	88
Reduce [F]	89

Optimal result

Integrand size = 11, antiderivative size = 16

$$\int \frac{\csc(x)}{i + \tan(x)} dx = i \operatorname{arctanh}(\cos(x)) - i \cos(x) + \sin(x)$$

output `I*arctanh(cos(x))-I*cos(x)+sin(x)`

Mathematica [A] (verified)

Time = 0.02 (sec) , antiderivative size = 31, normalized size of antiderivative = 1.94

$$\int \frac{\csc(x)}{i + \tan(x)} dx = -i \cos(x) + i \log\left(\cos\left(\frac{x}{2}\right)\right) - i \log\left(\sin\left(\frac{x}{2}\right)\right) + \sin(x)$$

input `Integrate[Csc[x]/(I + Tan[x]),x]`

output `(-I)*Cos[x] + I*Log[Cos[x/2]] - I*Log[Sin[x/2]] + Sin[x]`

Rubi [A] (verified)

Time = 0.33 (sec) , antiderivative size = 18, normalized size of antiderivative = 1.12, number of steps used = 7, number of rules used = 7, $\frac{\text{number of rules}}{\text{integrand size}} = 0.636$, Rules used = {3042, 4001, 3042, 3587, 3042, 3586, 2009}

Below are the steps used by Rubi to obtain the solution. The rule number used for the transformation is given above next to the arrow. The rules definitions used are listed below.

$$\begin{aligned}
 & \int \frac{\csc(x)}{\tan(x) + i} dx \\
 & \quad \downarrow \text{3042} \\
 & \int \frac{1}{\sin(x)(\tan(x) + i)} dx \\
 & \quad \downarrow \text{4001} \\
 & \int \frac{\cot(x)}{\sin(x) + i \cos(x)} dx \\
 & \quad \downarrow \text{3042} \\
 & \int \frac{\cos(x)}{\sin(x)(\sin(x) + i \cos(x))} dx \\
 & \quad \downarrow \text{3587} \\
 & -i \int \cot(x)(\cos(x) + i \sin(x)) dx \\
 & \quad \downarrow \text{3042} \\
 & -i \int \frac{\cos(x)(\cos(x) + i \sin(x))}{\sin(x)} dx \\
 & \quad \downarrow \text{3586} \\
 & -i \int (\cot(x) \cos(x) + i \cos(x)) dx \\
 & \quad \downarrow \text{2009} \\
 & -i(-\operatorname{arctanh}(\cos(x)) + i \sin(x) + \cos(x))
 \end{aligned}$$

input `Int [Csc [x]/(I + Tan [x]), x]`

output $(-I)*(-\text{ArcTanh}[\text{Cos}[x]] + \text{Cos}[x] + I*\text{Sin}[x])$

Defintions of rubi rules used

rule 2009 $\text{Int}[u_, x_Symbol] \rightarrow \text{Simp}[\text{IntSum}[u, x], x] \text{ /; SumQ}[u]$

rule 3042 $\text{Int}[u_, x_Symbol] \rightarrow \text{Int}[\text{DeactivateTrig}[u, x], x] \text{ /; FunctionOfTrigOfLinearQ}[u, x]$

rule 3586 $\text{Int}[\cos[(c_.) + (d_.)*(x_)]^{(m_.)}\sin[(c_.) + (d_.)*(x_)]^{(n_.)}(\cos[(c_.) + (d_.)*(x_)]*(a_.) + (b_.)\sin[(c_.) + (d_.)*(x_)])^{(p_.)}, x_Symbol] \rightarrow \text{Int}[\text{ExpandTrig}[\cos[c + d*x]^m*\sin[c + d*x]^n*(a*\cos[c + d*x] + b*\sin[c + d*x])^p, x], x] \text{ /; FreeQ}\{a, b, c, d, m, n\}, x] \ \&\& \ \text{IGtQ}[p, 0]$

rule 3587 $\text{Int}[\cos[(c_.) + (d_.)*(x_)]^{(m_.)}\sin[(c_.) + (d_.)*(x_)]^{(n_.)}(\cos[(c_.) + (d_.)*(x_)]*(a_.) + (b_.)\sin[(c_.) + (d_.)*(x_)])^{(p_.)}, x_Symbol] \rightarrow \text{Simp}[a^p*b^p \text{ Int}[(\text{Cos}[c + d*x]^m*\text{Sin}[c + d*x]^n)/(\text{b*Cos}[c + d*x] + \text{a*Sin}[c + d*x])^p, x], x] \text{ /; FreeQ}\{a, b, c, d, m, n\}, x] \ \&\& \ \text{EqQ}[a^2 + b^2, 0] \ \&\& \ \text{ILtQ}[p, 0]$

rule 4001 $\text{Int}[\sin[(e_.) + (f_.)*(x_)]^{(m_.)}((a_.) + (b_.)\tan[(e_.) + (f_.)*(x_)])^{(n_.)}, x_Symbol] \rightarrow \text{Int}[\text{Sin}[e + f*x]^m*((a*\text{Cos}[e + f*x] + b*\text{Sin}[e + f*x])^n/\text{Cos}[e + f*x]^n), x] \text{ /; FreeQ}\{a, b, e, f\}, x] \ \&\& \ \text{IntegerQ}[(m - 1)/2] \ \&\& \ \text{ILtQ}[n, 0] \ \&\& \ ((\text{LtQ}[m, 5] \ \&\& \ \text{GtQ}[n, -4]) \ || \ (\text{EqQ}[m, 5] \ \&\& \ \text{EqQ}[n, -1]))$

Maple [A] (verified)

Time = 1.43 (sec) , antiderivative size = 21, normalized size of antiderivative = 1.31

method	result	size
default	$\frac{2}{\tan(\frac{x}{2})+i} - i \ln\left(\tan\left(\frac{x}{2}\right)\right)$	21
risch	$-ie^{ix} + i \ln(e^{ix} + 1) - i \ln(e^{ix} - 1)$	32

input `int(csc(x)/(I+tan(x)),x,method=_RETURNVERBOSE)`

output `2/(tan(1/2*x)+I)-I*ln(tan(1/2*x))`

Fricas [B] (verification not implemented)

Both result and optimal contain complex but leaf count of result is larger than twice the leaf count of optimal. 25 vs. $2(12) = 24$.

Time = 0.09 (sec) , antiderivative size = 25, normalized size of antiderivative = 1.56

$$\int \frac{\csc(x)}{i + \tan(x)} dx = -i e^{ix} + i \log(e^{ix} + 1) - i \log(e^{ix} - 1)$$

input `integrate(csc(x)/(I+tan(x)),x, algorithm="fricas")`

output `-I*e^(I*x) + I*log(e^(I*x) + 1) - I*log(e^(I*x) - 1)`

Sympy [F]

$$\int \frac{\csc(x)}{i + \tan(x)} dx = \int \frac{\csc(x)}{\tan(x) + i} dx$$

input `integrate(csc(x)/(I+tan(x)),x)`

output `Integral(csc(x)/(tan(x) + I), x)`

Maxima [B] (verification not implemented)

Both result and optimal contain complex but leaf count of result is larger than twice the leaf count of optimal. 28 vs. $2(12) = 24$.

Time = 0.04 (sec) , antiderivative size = 28, normalized size of antiderivative = 1.75

$$\int \frac{\csc(x)}{i + \tan(x)} dx = \frac{2}{\frac{\sin(x)}{\cos(x)+1} + i} - i \log\left(\frac{\sin(x)}{\cos(x)+1}\right)$$

input `integrate(csc(x)/(I+tan(x)),x, algorithm="maxima")`

output `2/(sin(x)/(cos(x) + 1) + I) - I*log(sin(x)/(cos(x) + 1))`

Giac [A] (verification not implemented)

Time = 0.13 (sec) , antiderivative size = 20, normalized size of antiderivative = 1.25

$$\int \frac{\csc(x)}{i + \tan(x)} dx = -\frac{2i}{-i \tan\left(\frac{1}{2}x\right) + 1} - i \log\left(\tan\left(\frac{1}{2}x\right)\right)$$

input `integrate(csc(x)/(I+tan(x)),x, algorithm="giac")`

output `-2*I/(-I*tan(1/2*x) + 1) - I*log(tan(1/2*x))`

Mupad [B] (verification not implemented)

Time = 0.87 (sec) , antiderivative size = 20, normalized size of antiderivative = 1.25

$$\int \frac{\csc(x)}{i + \tan(x)} dx = -\ln\left(\tan\left(\frac{x}{2}\right)\right) 1i + \frac{2}{\tan\left(\frac{x}{2}\right) + 1i}$$

input `int(1/(sin(x)*(tan(x) + 1i)),x)`

output `2/(tan(x/2) + 1i) - log(tan(x/2))*1i`

Reduce [F]

$$\int \frac{\csc(x)}{i + \tan(x)} dx = \int \frac{\csc(x)}{\tan(x) + i} dx$$

input `int(csc(x)/(I+tan(x)),x)`

output `int(csc(x)/(tan(x) + i),x)`

3.6 $\int \frac{\csc^2(x)}{i+\tan(x)} dx$

Optimal result	90
Mathematica [A] (verified)	90
Rubi [A] (verified)	91
Maple [A] (verified)	92
Fricas [A] (verification not implemented)	93
Sympy [F]	93
Maxima [A] (verification not implemented)	93
Giac [A] (verification not implemented)	94
Mupad [B] (verification not implemented)	94
Reduce [F]	94

Optimal result

Integrand size = 13, antiderivative size = 18

$$\int \frac{\csc^2(x)}{i + \tan(x)} dx = ix + i \cot(x) + \log(\cos(x)) + \log(\tan(x))$$

output `I*x+I*cot(x)+ln(cos(x))+ln(tan(x))`

Mathematica [A] (verified)

Time = 0.03 (sec) , antiderivative size = 15, normalized size of antiderivative = 0.83

$$\int \frac{\csc^2(x)}{i + \tan(x)} dx = ix + i \cot(x) + \log(\sin(x))$$

input `Integrate[Csc[x]^2/(I + Tan[x]),x]`

output `I*x + I*Cot[x] + Log[Sin[x]]`

Rubi [A] (verified)

Time = 0.21 (sec) , antiderivative size = 19, normalized size of antiderivative = 1.06, number of steps used = 5, number of rules used = 4, $\frac{\text{number of rules}}{\text{integrand size}} = 0.308$, Rules used = {3042, 3999, 54, 2009}

Below are the steps used by Rubi to obtain the solution. The rule number used for the transformation is given above next to the arrow. The rules definitions used are listed below.

$$\begin{aligned}
 & \int \frac{\csc^2(x)}{\tan(x) + i} dx \\
 & \quad \downarrow \text{3042} \\
 & \int \frac{1}{\sin(x)^2(\tan(x) + i)} dx \\
 & \quad \downarrow \text{3999} \\
 & \int \frac{\cot^2(x)}{\tan(x) + i} d \tan(x) \\
 & \quad \downarrow \text{54} \\
 & \int \left(\frac{1}{-\tan(x) - i} - i \cot^2(x) + \cot(x) \right) d \tan(x) \\
 & \quad \downarrow \text{2009} \\
 & i \cot(x) + \log(\tan(x)) - \log(\tan(x) + i)
 \end{aligned}$$

input `Int [Csc [x]^2/(I + Tan[x]), x]`

output `I*Cot [x] + Log [Tan [x]] - Log [I + Tan [x]]`

Defintions of rubi rules used

rule 54 `Int[((a_) + (b_.)*(x_))^(m_)*((c_.) + (d_.)*(x_))^(n_), x_Symbol] := Int[ExpandIntegrand[(a + b*x)^m*(c + d*x)^n, x], x] /; FreeQ[{a, b, c, d}, x] && ILtQ[m, 0] && IntegerQ[n] && !(IGtQ[n, 0] && LtQ[m + n + 2, 0])`

rule 2009 `Int[u_, x_Symbol] := Simp[IntSum[u, x], x] /; SumQ[u]`

rule 3042 `Int[u_, x_Symbol] := Int[DeactivateTrig[u, x], x] /; FunctionOfTrigOfLinearQ[u, x]`

rule 3999 `Int[sin[(e_.) + (f_.)*(x_)]^(m_)*((a_) + (b_.)*tan[(e_.) + (f_.)*(x_)])^(n_), x_Symbol] := Simp[b/f Subst[Int[x^m*((a + x)^n/(b^2 + x^2)^(m/2 + 1)), x], x, b*Tan[e + f*x]], x] /; FreeQ[{a, b, e, f, n}, x] && IntegerQ[m/2]`

Maple [A] (verified)

Time = 2.80 (sec) , antiderivative size = 20, normalized size of antiderivative = 1.11

method	result	size
default	$\ln(\tan(x)) + \frac{i}{\tan(x)} - \ln(i + \tan(x))$	20
risch	$-\frac{2}{e^{2ix}-1} + \ln(e^{2ix} - 1)$	21

input `int(csc(x)^2/(I+tan(x)),x,method=_RETURNVERBOSE)`

output `ln(tan(x))+I/tan(x)-ln(I+tan(x))`

Fricas [A] (verification not implemented)

Time = 0.07 (sec) , antiderivative size = 25, normalized size of antiderivative = 1.39

$$\int \frac{\csc^2(x)}{i + \tan(x)} dx = \frac{(e^{2ix} - 1) \log(e^{2ix} - 1) - 2}{e^{2ix} - 1}$$

input `integrate(csc(x)^2/(I+tan(x)),x, algorithm="fricas")`output `((e^(2*I*x) - 1)*log(e^(2*I*x) - 1) - 2)/(e^(2*I*x) - 1)`**Sympy [F]**

$$\int \frac{\csc^2(x)}{i + \tan(x)} dx = \int \frac{\csc^2(x)}{\tan(x) + i} dx$$

input `integrate(csc(x)**2/(I+tan(x)),x)`output `Integral(csc(x)**2/(tan(x) + I), x)`**Maxima [A] (verification not implemented)**

Time = 0.03 (sec) , antiderivative size = 17, normalized size of antiderivative = 0.94

$$\int \frac{\csc^2(x)}{i + \tan(x)} dx = \frac{i}{\tan(x)} - \log(\tan(x) + i) + \log(\tan(x))$$

input `integrate(csc(x)^2/(I+tan(x)),x, algorithm="maxima")`output `I/tan(x) - log(tan(x) + I) + log(tan(x))`

Giac [A] (verification not implemented)

Time = 0.13 (sec) , antiderivative size = 18, normalized size of antiderivative = 1.00

$$\int \frac{\csc^2(x)}{i + \tan(x)} dx = \frac{i}{\tan(x)} - \log(\tan(x) + i) + \log(|\tan(x)|)$$

input `integrate(csc(x)^2/(I+tan(x)),x, algorithm="giac")`

output `I/tan(x) - log(tan(x) + I) + log(abs(tan(x)))`

Mupad [B] (verification not implemented)

Time = 0.79 (sec) , antiderivative size = 19, normalized size of antiderivative = 1.06

$$\int \frac{\csc^2(x)}{i + \tan(x)} dx = \operatorname{atan}(2 \tan(x) + 1i) 2i + \frac{1i}{\tan(x)}$$

input `int(1/(sin(x)^2*(tan(x) + 1i)),x)`

output `atan(2*tan(x) + 1i)*2i + 1i/tan(x)`

Reduce [F]

$$\int \frac{\csc^2(x)}{i + \tan(x)} dx = \int \frac{\csc(x)^2}{\tan(x) + i} dx$$

input `int(csc(x)^2/(I+tan(x)),x)`

output `int(csc(x)**2/(tan(x) + i),x)`

3.7 $\int \frac{\csc^3(x)}{i+\tan(x)} dx$

Optimal result	95
Mathematica [B] (verified)	95
Rubi [A] (verified)	96
Maple [B] (verified)	98
Fricas [B] (verification not implemented)	98
Sympy [F]	99
Maxima [B] (verification not implemented)	99
Giac [B] (verification not implemented)	100
Mupad [B] (verification not implemented)	100
Reduce [F]	101

Optimal result

Integrand size = 13, antiderivative size = 24

$$\int \frac{\csc^3(x)}{i + \tan(x)} dx = -\frac{1}{2}i \operatorname{arctanh}(\cos(x)) - \csc(x) + \frac{1}{2}i \cot(x) \csc(x)$$

output

```
-1/2*I*arctanh(cos(x))-csc(x)+1/2*I*cot(x)*csc(x)
```

Mathematica [B] (verified)

Both result and optimal contain complex but leaf count is larger than twice the leaf count of optimal. 75 vs. $2(24) = 48$.

Time = 0.03 (sec) , antiderivative size = 75, normalized size of antiderivative = 3.12

$$\int \frac{\csc^3(x)}{i + \tan(x)} dx = -\frac{1}{2} \cot\left(\frac{x}{2}\right) + \frac{1}{8}i \csc^2\left(\frac{x}{2}\right) - \frac{1}{2}i \log\left(\cos\left(\frac{x}{2}\right)\right) \\ + \frac{1}{2}i \log\left(\sin\left(\frac{x}{2}\right)\right) - \frac{1}{8}i \sec^2\left(\frac{x}{2}\right) - \frac{1}{2} \tan\left(\frac{x}{2}\right)$$

input

```
Integrate[Csc[x]^3/(I + Tan[x]),x]
```

output

$$-1/2*\text{Cot}[x/2] + (I/8)*\text{Csc}[x/2]^2 - (I/2)*\text{Log}[\text{Cos}[x/2]] + (I/2)*\text{Log}[\text{Sin}[x/2]] - (I/8)*\text{Sec}[x/2]^2 - \text{Tan}[x/2]/2$$

Rubi [A] (verified)

Time = 0.39 (sec) , antiderivative size = 26, normalized size of antiderivative = 1.08, number of steps used = 7, number of rules used = 7, $\frac{\text{number of rules}}{\text{integrand size}} = 0.538$, Rules used = {3042, 4001, 3042, 3587, 3042, 3586, 2009}

Below are the steps used by Rubi to obtain the solution. The rule number used for the transformation is given above next to the arrow. The rules definitions used are listed below.

$$\begin{aligned} & \int \frac{\csc^3(x)}{\tan(x) + i} dx \\ & \quad \downarrow \text{3042} \\ & \int \frac{1}{\sin(x)^3(\tan(x) + i)} dx \\ & \quad \downarrow \text{4001} \\ & \int \frac{\cot(x) \csc^2(x)}{\sin(x) + i \cos(x)} dx \\ & \quad \downarrow \text{3042} \\ & \int \frac{\cos(x)}{\sin(x)^3(\sin(x) + i \cos(x))} dx \\ & \quad \downarrow \text{3587} \\ & -i \int \cot(x) \csc^2(x)(\cos(x) + i \sin(x)) dx \\ & \quad \downarrow \text{3042} \\ & -i \int \frac{\cos(x)(\cos(x) + i \sin(x))}{\sin(x)^3} dx \\ & \quad \downarrow \text{3586} \\ & -i \int (\csc(x) \cot^2(x) + i \csc(x) \cot(x)) dx \\ & \quad \downarrow \text{2009} \end{aligned}$$

$$-i\left(\frac{1}{2}\operatorname{arctanh}(\cos(x)) - i\csc(x) - \frac{1}{2}\cot(x)\csc(x)\right)$$

input `Int[Csc[x]^3/(I + Tan[x]),x]`

output `(-I)*(ArcTanh[Cos[x]]/2 - I*Csc[x] - (Cot[x]*Csc[x])/2)`

Defintions of rubi rules used

rule 2009 `Int[u_, x_Symbol] := Simp[IntSum[u, x], x] /; SumQ[u]`

rule 3042 `Int[u_, x_Symbol] := Int[DeactivateTrig[u, x], x] /; FunctionOfTrigOfLinearQ[u, x]`

rule 3586 `Int[cos[(c_.) + (d_.)*(x_)]^(m_.)*sin[(c_.) + (d_.)*(x_)]^(n_.)*(cos[(c_.) + (d_.)*(x_)]*(a_.) + (b_.)*sin[(c_.) + (d_.)*(x_)])^(p_.), x_Symbol] := Int[ExpandTrig[cos[c + d*x]^m*sin[c + d*x]^n*(a*cos[c + d*x] + b*sin[c + d*x])^p, x], x] /; FreeQ[{a, b, c, d, m, n}, x] && IGtQ[p, 0]`

rule 3587 `Int[cos[(c_.) + (d_.)*(x_)]^(m_.)*sin[(c_.) + (d_.)*(x_)]^(n_.)*(cos[(c_.) + (d_.)*(x_)]*(a_.) + (b_.)*sin[(c_.) + (d_.)*(x_)])^(p_.), x_Symbol] := Simp[a^p*b^p Int[(Cos[c + d*x]^m*Sin[c + d*x]^n)/(b*Cos[c + d*x] + a*Sin[c + d*x])^p, x], x] /; FreeQ[{a, b, c, d, m, n}, x] && EqQ[a^2 + b^2, 0] && ILtQ[p, 0]`

rule 4001 `Int[sin[(e_.) + (f_.)*(x_)]^(m_.)*((a_) + (b_.)*tan[(e_.) + (f_.)*(x_)])^(n_.), x_Symbol] := Int[Sin[e + f*x]^m*((a*Cos[e + f*x] + b*Sin[e + f*x])^n/Cos[e + f*x]^n), x] /; FreeQ[{a, b, e, f}, x] && IntegerQ[(m - 1)/2] && ILtQ[n, 0] && ((LtQ[m, 5] && GtQ[n, -4]) || (EqQ[m, 5] && EqQ[n, -1]))`

Maple [B] (verified)

Both result and optimal contain complex but leaf count of result is larger than twice the leaf count of optimal. 41 vs. $2(18) = 36$.

Time = 5.88 (sec) , antiderivative size = 42, normalized size of antiderivative = 1.75

method	result	size
default	$-\frac{\tan(\frac{x}{2})}{2} - \frac{i \tan(\frac{x}{2})^2}{8} + \frac{i \ln(\tan(\frac{x}{2}))}{2} - \frac{1}{2 \tan(\frac{x}{2})} + \frac{i}{8 \tan(\frac{x}{2})^2}$	42
risch	$-\frac{i(3e^{3ix} - e^{ix})}{(e^{2ix} - 1)^2} + \frac{i \ln(e^{ix} - 1)}{2} - \frac{i \ln(e^{ix} + 1)}{2}$	51

input `int(csc(x)^3/(I+tan(x)),x,method=_RETURNVERBOSE)`

output `-1/2*tan(1/2*x)-1/8*I*tan(1/2*x)^2+1/2*I*ln(tan(1/2*x))-1/2/tan(1/2*x)+1/8*I/tan(1/2*x)^2`

Fricas [B] (verification not implemented)

Both result and optimal contain complex but leaf count of result is larger than twice the leaf count of optimal. 73 vs. $2(16) = 32$.

Time = 0.08 (sec) , antiderivative size = 73, normalized size of antiderivative = 3.04

$$\int \frac{\csc^3(x)}{i + \tan(x)} dx$$

$$= \frac{(-i e^{4ix} + 2i e^{2ix} - i) \log(e^{ix} + 1) + (i e^{4ix} - 2i e^{2ix} + i) \log(e^{ix} - 1) - 6i e^{3ix} + 2i e^{ix}}{2(e^{4ix} - 2e^{2ix} + 1)}$$

input `integrate(csc(x)^3/(I+tan(x)),x, algorithm="fricas")`

output `1/2*((-I*e^(4*I*x) + 2*I*e^(2*I*x) - I)*log(e^(I*x) + 1) + (I*e^(4*I*x) - 2*I*e^(2*I*x) + I)*log(e^(I*x) - 1) - 6*I*e^(3*I*x) + 2*I*e^(I*x))/(e^(4*I*x) - 2*e^(2*I*x) + 1)`

Sympy [F]

$$\int \frac{\csc^3(x)}{i + \tan(x)} dx = \int \frac{\csc^3(x)}{\tan(x) + i} dx$$

input `integrate(csc(x)**3/(I+tan(x)),x)`

output `Integral(csc(x)**3/(tan(x) + I), x)`

Maxima [B] (verification not implemented)

Both result and optimal contain complex but leaf count of result is larger than twice the leaf count of optimal. 59 vs. $2(16) = 32$.

Time = 0.04 (sec) , antiderivative size = 59, normalized size of antiderivative = 2.46

$$\int \frac{\csc^3(x)}{i + \tan(x)} dx = -\frac{\left(\frac{4 \sin(x)}{\cos(x)+1} - i\right)(\cos(x) + 1)^2}{8 \sin(x)^2} - \frac{\sin(x)}{2(\cos(x) + 1)} - \frac{i \sin(x)^2}{8(\cos(x) + 1)^2} + \frac{1}{2}i \log\left(\frac{\sin(x)}{\cos(x) + 1}\right)$$

input `integrate(csc(x)^3/(I+tan(x)),x, algorithm="maxima")`

output `-1/8*(4*sin(x)/(cos(x) + 1) - I)*(cos(x) + 1)^2/sin(x)^2 - 1/2*sin(x)/(cos(x) + 1) - 1/8*I*sin(x)^2/(cos(x) + 1)^2 + 1/2*I*log(sin(x)/(cos(x) + 1))`

Giac [B] (verification not implemented)

Both result and optimal contain complex but leaf count of result is larger than twice the leaf count of optimal. 46 vs. $2(16) = 32$.

Time = 0.13 (sec) , antiderivative size = 46, normalized size of antiderivative = 1.92

$$\int \frac{\csc^3(x)}{i + \tan(x)} dx = -\frac{1}{8}i \tan\left(\frac{1}{2}x\right)^2 - \frac{6i \tan\left(\frac{1}{2}x\right)^2 + 4 \tan\left(\frac{1}{2}x\right) - i}{8 \tan\left(\frac{1}{2}x\right)^2} + \frac{1}{2}i \log\left(\tan\left(\frac{1}{2}x\right)\right) - \frac{1}{2} \tan\left(\frac{1}{2}x\right)$$

input `integrate(csc(x)^3/(I+tan(x)),x, algorithm="giac")`

output `-1/8*I*tan(1/2*x)^2 - 1/8*(6*I*tan(1/2*x)^2 + 4*tan(1/2*x) - I)/tan(1/2*x)^2 + 1/2*I*log(tan(1/2*x)) - 1/2*tan(1/2*x)`

Mupad [B] (verification not implemented)

Time = 0.87 (sec) , antiderivative size = 41, normalized size of antiderivative = 1.71

$$\int \frac{\csc^3(x)}{i + \tan(x)} dx = -\frac{\tan\left(\frac{x}{2}\right)}{2} + \frac{\ln\left(\tan\left(\frac{x}{2}\right)\right) i}{2} - \frac{2 \tan\left(\frac{x}{2}\right) - \frac{1}{2}i}{4 \tan\left(\frac{x}{2}\right)^2} - \frac{\tan\left(\frac{x}{2}\right)^2 i}{8}$$

input `int(1/(sin(x)^3*(tan(x) + 1i)),x)`

output `(log(tan(x/2))*1i)/2 - tan(x/2)/2 - (2*tan(x/2) - 1i/2)/(4*tan(x/2)^2) - (tan(x/2)^2*1i)/8`

Reduce [F]

$$\int \frac{\csc^3(x)}{i + \tan(x)} dx = \int \frac{\csc(x)^3}{\tan(x) + i} dx$$

input `int(csc(x)^3/(I+tan(x)),x)`

output `int(csc(x)**3/(tan(x) + i),x)`

3.8 $\int \frac{\csc^4(x)}{i+\tan(x)} dx$

Optimal result	102
Mathematica [A] (verified)	102
Rubi [A] (verified)	103
Maple [A] (verified)	104
Fricas [B] (verification not implemented)	105
Sympy [F]	105
Maxima [A] (verification not implemented)	106
Giac [A] (verification not implemented)	106
Mupad [B] (verification not implemented)	106
Reduce [F]	107

Optimal result

Integrand size = 13, antiderivative size = 19

$$\int \frac{\csc^4(x)}{i + \tan(x)} dx = -\frac{1}{2} \cot^2(x) + \frac{1}{3} i \cot^3(x)$$

output `-1/2*cot(x)^2+1/3*I*cot(x)^3`

Mathematica [A] (verified)

Time = 0.03 (sec) , antiderivative size = 29, normalized size of antiderivative = 1.53

$$\int \frac{\csc^4(x)}{i + \tan(x)} dx = -\frac{1}{3} i \cot(x) - \frac{\csc^2(x)}{2} + \frac{1}{3} i \cot(x) \csc^2(x)$$

input `Integrate[Csc[x]^4/(I + Tan[x]),x]`

output `(-1/3*I)*Cot[x] - Csc[x]^2/2 + (I/3)*Cot[x]*Csc[x]^2`

Rubi [A] (verified)

Time = 0.22 (sec) , antiderivative size = 19, normalized size of antiderivative = 1.00, number of steps used = 6, number of rules used = 5, $\frac{\text{number of rules}}{\text{integrand size}} = 0.385$, Rules used = {3042, 3999, 516, 53, 2009}

Below are the steps used by Rubi to obtain the solution. The rule number used for the transformation is given above next to the arrow. The rules definitions used are listed below.

$$\begin{aligned}
 & \int \frac{\csc^4(x)}{\tan(x) + i} dx \\
 & \quad \downarrow \text{3042} \\
 & \int \frac{1}{\sin(x)^4(\tan(x) + i)} dx \\
 & \quad \downarrow \text{3999} \\
 & \int \frac{(\tan^2(x) + 1) \cot^4(x)}{\tan(x) + i} d \tan(x) \\
 & \quad \downarrow \text{516} \\
 & \int (\tan(x) - i) \cot^4(x) d \tan(x) \\
 & \quad \downarrow \text{53} \\
 & \int (\cot^3(x) - i \cot^4(x)) d \tan(x) \\
 & \quad \downarrow \text{2009} \\
 & -\frac{\cot^2(x)}{2} + \frac{1}{3}i \cot^3(x)
 \end{aligned}$$

input `Int [Csc [x]^4/(I + Tan [x]), x]`

output `-1/2*Cot [x]^2 + (I/3)*Cot [x]^3`

Definitions of rubi rules used

rule 53 `Int[((a_.) + (b_.)*(x_))^(m_.)*((c_.) + (d_.)*(x_))^(n_.), x_Symbol] := Int[ExpandIntegrand[(a + b*x)^m*(c + d*x)^n, x] /; FreeQ[{a, b, c, d, n}, x] && IGtQ[m, 0] && (!IntegerQ[n] || (EqQ[c, 0] && LeQ[7*m + 4*n + 4, 0]) || LtQ[9*m + 5*(n + 1), 0] || GtQ[m + n + 2, 0])`

rule 516 `Int[((e_.)*(x_))^(m_.)*((c_.) + (d_.)*(x_))^(n_.)*((a_.) + (b_.)*(x_)^2)^(p_.), x_Symbol] := Int[(e*x)^m*(c + d*x)^(n + p)*(a/c + (b/d)*x)^p, x] /; FreeQ[{a, b, c, d, e, m, n, p}, x] && EqQ[b*c^2 + a*d^2, 0] && (IntegerQ[p] || (GtQ[a, 0] && GtQ[c, 0] && !IntegerQ[n]))`

rule 2009 `Int[u_, x_Symbol] := Simp[IntSum[u, x], x] /; SumQ[u]`

rule 3042 `Int[u_, x_Symbol] := Int[DeactivateTrig[u, x], x] /; FunctionOfTrigOfLinearQ[u, x]`

rule 3999 `Int[sin[(e_.) + (f_.)*(x_)]^(m_.)*((a_.) + (b_.)*tan[(e_.) + (f_.)*(x_)])^(n_.), x_Symbol] := Simp[b/f Subst[Int[x^m*((a + x)^n/(b^2 + x^2)^(m/2 + 1)), x], x, b*Tan[e + f*x]], x] /; FreeQ[{a, b, e, f, n}, x] && IntegerQ[m/2]`

Maple [A] (verified)

Time = 7.69 (sec) , antiderivative size = 15, normalized size of antiderivative = 0.79

method	result	size
derivativedivides	$-\frac{1}{2 \tan(x)^2} + \frac{i}{3 \tan(x)^3}$	15
default	$-\frac{1}{2 \tan(x)^2} + \frac{i}{3 \tan(x)^3}$	15
risch	$\frac{4 e^{4ix} - 2 e^{2ix} + \frac{2}{3}}{(e^{2ix} - 1)^3}$	28
parallelrisch	$i \left(\frac{\cos(3x)}{3} + \cos(x) \right) \frac{\sec(\frac{x}{2})^3 \csc(\frac{x}{2})^3}{32} + \frac{(-3 \sec(\frac{x}{2})^2 + 14) \csc(\frac{x}{2})^2}{24} - \frac{7 \cot(\frac{x}{2})^2}{12}$	52

input `int(csc(x)^4/(1+tan(x)),x,method=_RETURNVERBOSE)`

output `-1/2/tan(x)^2+1/3*I/tan(x)^3`

Fricas [B] (verification not implemented)

Both result and optimal contain complex but leaf count of result is larger than twice the leaf count of optimal. 36 vs. $2(13) = 26$.

Time = 0.07 (sec) , antiderivative size = 36, normalized size of antiderivative = 1.89

$$\int \frac{\csc^4(x)}{i + \tan(x)} dx = \frac{2(6e^{4ix} - 3e^{2ix} + 1)}{3(e^{6ix} - 3e^{4ix} + 3e^{2ix} - 1)}$$

input `integrate(csc(x)^4/(I+tan(x)),x, algorithm="fricas")`

output `2/3*(6*e^(4*I*x) - 3*e^(2*I*x) + 1)/(e^(6*I*x) - 3*e^(4*I*x) + 3*e^(2*I*x) - 1)`

Sympy [F]

$$\int \frac{\csc^4(x)}{i + \tan(x)} dx = \int \frac{\csc^4(x)}{\tan(x) + i} dx$$

input `integrate(csc(x)**4/(I+tan(x)),x)`

output `Integral(csc(x)**4/(tan(x) + I), x)`

Maxima [A] (verification not implemented)

Time = 0.04 (sec) , antiderivative size = 12, normalized size of antiderivative = 0.63

$$\int \frac{\csc^4(x)}{i + \tan(x)} dx = -\frac{i(-3i \tan(x) - 2)}{6 \tan(x)^3}$$

input `integrate(csc(x)^4/(I+tan(x)),x, algorithm="maxima")`output `-1/6*I*(-3*I*tan(x) - 2)/tan(x)^3`**Giac [A] (verification not implemented)**

Time = 0.12 (sec) , antiderivative size = 12, normalized size of antiderivative = 0.63

$$\int \frac{\csc^4(x)}{i + \tan(x)} dx = -\frac{3 \tan(x) - 2i}{6 \tan(x)^3}$$

input `integrate(csc(x)^4/(I+tan(x)),x, algorithm="giac")`output `-1/6*(3*tan(x) - 2*I)/tan(x)^3`**Mupad [B] (verification not implemented)**

Time = 0.79 (sec) , antiderivative size = 13, normalized size of antiderivative = 0.68

$$\int \frac{\csc^4(x)}{i + \tan(x)} dx = \frac{\cot(x)^2(-3 + \cot(x) 2i)}{6}$$

input `int(1/(sin(x)^4*(tan(x) + 1i)),x)`output `(cot(x)^2*(cot(x)*2i - 3))/6`

Reduce [F]

$$\int \frac{\csc^4(x)}{i + \tan(x)} dx = \int \frac{\csc(x)^4}{\tan(x) + i} dx$$

input `int(csc(x)^4/(I+tan(x)),x)`

output `int(csc(x)**4/(tan(x) + i),x)`

3.9 $\int \frac{\csc^5(x)}{i+\tan(x)} dx$

Optimal result	108
Mathematica [B] (verified)	108
Rubi [A] (verified)	109
Maple [A] (verified)	111
Fricas [B] (verification not implemented)	111
Sympy [F]	112
Maxima [B] (verification not implemented)	112
Giac [B] (verification not implemented)	113
Mupad [B] (verification not implemented)	113
Reduce [F]	114

Optimal result

Integrand size = 13, antiderivative size = 40

$$\int \frac{\csc^5(x)}{i + \tan(x)} dx = -\frac{1}{8}i \operatorname{arctanh}(\cos(x)) - \frac{1}{8}i \cot(x) \csc(x) - \frac{\csc^3(x)}{3} + \frac{1}{4}i \cot(x) \csc^3(x)$$

output

```
-1/8*I*arctanh(cos(x))-1/8*I*cot(x)*csc(x)-1/3*csc(x)^3+1/4*I*cot(x)*csc(x)^3
```

Mathematica [B] (verified)

Both result and optimal contain complex but leaf count is larger than twice the leaf count of optimal. 139 vs. $2(40) = 80$.

Time = 0.03 (sec) , antiderivative size = 139, normalized size of antiderivative = 3.48

$$\begin{aligned} \int \frac{\csc^5(x)}{i + \tan(x)} dx = & -\frac{1}{12} \cot\left(\frac{x}{2}\right) - \frac{1}{32}i \csc^2\left(\frac{x}{2}\right) - \frac{1}{24} \cot\left(\frac{x}{2}\right) \csc^2\left(\frac{x}{2}\right) + \frac{1}{64}i \csc^4\left(\frac{x}{2}\right) \\ & - \frac{1}{8}i \log\left(\cos\left(\frac{x}{2}\right)\right) + \frac{1}{8}i \log\left(\sin\left(\frac{x}{2}\right)\right) + \frac{1}{32}i \sec^2\left(\frac{x}{2}\right) \\ & - \frac{1}{64}i \sec^4\left(\frac{x}{2}\right) - \frac{1}{12} \tan\left(\frac{x}{2}\right) - \frac{1}{24} \sec^2\left(\frac{x}{2}\right) \tan\left(\frac{x}{2}\right) \end{aligned}$$

input

```
Integrate[Csc[x]^5/(I + Tan[x]),x]
```

output

$$-1/12*\cot[x/2] - (I/32)*\csc[x/2]^2 - (\cot[x/2]*\csc[x/2]^2)/24 + (I/64)*\csc[x/2]^4 - (I/8)*\log[\cos[x/2]] + (I/8)*\log[\sin[x/2]] + (I/32)*\sec[x/2]^2 - (I/64)*\sec[x/2]^4 - \tan[x/2]/12 - (\sec[x/2]^2*\tan[x/2])/24$$

Rubi [A] (verified)

Time = 0.41 (sec) , antiderivative size = 40, normalized size of antiderivative = 1.00, number of steps used = 7, number of rules used = 7, $\frac{\text{number of rules}}{\text{integrand size}} = 0.538$, Rules used = {3042, 4001, 3042, 3587, 3042, 3586, 2009}

Below are the steps used by Rubi to obtain the solution. The rule number used for the transformation is given above next to the arrow. The rules definitions used are listed below.

$$\begin{aligned} & \int \frac{\csc^5(x)}{\tan(x) + i} dx \\ & \quad \downarrow \text{3042} \\ & \int \frac{1}{\sin(x)^5(\tan(x) + i)} dx \\ & \quad \downarrow \text{4001} \\ & \int \frac{\cot(x) \csc^4(x)}{\sin(x) + i \cos(x)} dx \\ & \quad \downarrow \text{3042} \\ & \int \frac{\cos(x)}{\sin(x)^5(\sin(x) + i \cos(x))} dx \\ & \quad \downarrow \text{3587} \\ & -i \int \cot(x) \csc^4(x)(\cos(x) + i \sin(x)) dx \\ & \quad \downarrow \text{3042} \\ & -i \int \frac{\cos(x)(\cos(x) + i \sin(x))}{\sin(x)^5} dx \\ & \quad \downarrow \text{3586} \\ & -i \int (\cot^2(x) \csc^3(x) + i \cot(x) \csc^3(x)) dx \\ & \quad \downarrow \text{2009} \end{aligned}$$

$$-i\left(\frac{1}{8}\operatorname{arctanh}(\cos(x)) - \frac{1}{3}i\csc^3(x) - \frac{1}{4}\cot(x)\csc^3(x) + \frac{1}{8}\cot(x)\csc(x)\right)$$

input `Int[Csc[x]^5/(1 + Tan[x]),x]`

output `(-1)*(ArcTanh[Cos[x]]/8 + (Cot[x]*Csc[x])/8 - (1/3)*Csc[x]^3 - (Cot[x]*Csc[x]^3)/4)`

Defintions of rubi rules used

rule 2009 `Int[u_, x_Symbol] := Simp[IntSum[u, x], x] /; SumQ[u]`

rule 3042 `Int[u_, x_Symbol] := Int[DeactivateTrig[u, x], x] /; FunctionOfTrigOfLinearQ[u, x]`

rule 3586 `Int[cos[(c_.) + (d_.)*(x_)]^(m_.)*sin[(c_.) + (d_.)*(x_)]^(n_.)*(cos[(c_.) + (d_.)*(x_)]*(a_.) + (b_.)*sin[(c_.) + (d_.)*(x_)])^(p_.), x_Symbol] := Int[ExpandTrig[cos[c + d*x]^m*sin[c + d*x]^n*(a*cos[c + d*x] + b*sin[c + d*x])^p, x], x] /; FreeQ[{a, b, c, d, m, n}, x] && IGtQ[p, 0]`

rule 3587 `Int[cos[(c_.) + (d_.)*(x_)]^(m_.)*sin[(c_.) + (d_.)*(x_)]^(n_.)*(cos[(c_.) + (d_.)*(x_)]*(a_.) + (b_.)*sin[(c_.) + (d_.)*(x_)])^(p_), x_Symbol] := Simp[a^p*b^p Int[(Cos[c + d*x]^m*Sin[c + d*x]^n)/(b*Cos[c + d*x] + a*Sin[c + d*x])^p, x], x] /; FreeQ[{a, b, c, d, m, n}, x] && EqQ[a^2 + b^2, 0] && ILtQ[p, 0]`

rule 4001 `Int[sin[(e_.) + (f_.)*(x_)]^(m_.)*((a_) + (b_.)*tan[(e_.) + (f_.)*(x_)])^(n_.), x_Symbol] := Int[Sin[e + f*x]^m*((a*cos[e + f*x] + b*sin[e + f*x])^n/Cos[e + f*x]^n), x] /; FreeQ[{a, b, e, f}, x] && IntegerQ[(m - 1)/2] && ILtQ[n, 0] && ((LtQ[m, 5] && GtQ[n, -4]) || (EqQ[m, 5] && EqQ[n, -1]))`

Maple [A] (verified)

Time = 164.33 (sec) , antiderivative size = 58, normalized size of antiderivative = 1.45

method	result	size
default	$-\frac{\tan(\frac{x}{2})}{8} - \frac{i \tan(\frac{x}{2})^4}{64} - \frac{\tan(\frac{x}{2})^3}{24} + \frac{i \ln(\tan(\frac{x}{2}))}{8} - \frac{1}{8 \tan(\frac{x}{2})} + \frac{i}{64 \tan(\frac{x}{2})^4} - \frac{1}{24 \tan(\frac{x}{2})^3}$	58
risch	$\frac{i(3e^{7ix} + 53e^{5ix} - 11e^{3ix} + 3e^{ix})}{12(e^{2ix} - 1)^4} - \frac{i \ln(e^{ix} + 1)}{8} + \frac{i \ln(e^{ix} - 1)}{8}$	65

input `int(csc(x)^5/(I+tan(x)),x,method=_RETURNVERBOSE)`

output
$$-1/8*\tan(1/2*x)-1/64*I*\tan(1/2*x)^4-1/24*\tan(1/2*x)^3+1/8*I*\ln(\tan(1/2*x))$$

$$-1/8/\tan(1/2*x)+1/64*I/\tan(1/2*x)^4-1/24/\tan(1/2*x)^3$$

Fricas [B] (verification not implemented)Both result and optimal contain complex but leaf count of result is larger than twice the leaf count of optimal. 123 vs. $2(26) = 52$.

Time = 0.08 (sec) , antiderivative size = 123, normalized size of antiderivative = 3.08

$$\int \frac{\csc^5(x)}{i + \tan(x)} dx =$$

$$\frac{3(i e^{(8ix)} - 4i e^{(6ix)} + 6i e^{(4ix)} - 4i e^{(2ix)} + i) \log(e^{(ix)} + 1) + 3(-i e^{(8ix)} + 4i e^{(6ix)} - 6i e^{(4ix)} + 4i e^{(2ix)}) \log(e^{(ix)} - 1)}{24(e^{(8ix)} - 4e^{(6ix)} + 6e^{(4ix)} - 4e^{(2ix)})}$$

input `integrate(csc(x)^5/(I+tan(x)),x, algorithm="fricas")`

output
$$-1/24*(3*(I*e^{(8*I*x)} - 4*I*e^{(6*I*x)} + 6*I*e^{(4*I*x)} - 4*I*e^{(2*I*x)} + I)$$

$$*\log(e^{(I*x)} + 1) + 3*(-I*e^{(8*I*x)} + 4*I*e^{(6*I*x)} - 6*I*e^{(4*I*x)} + 4*I*$$

$$e^{(2*I*x)} - I)*\log(e^{(I*x)} - 1) - 6*I*e^{(7*I*x)} - 106*I*e^{(5*I*x)} + 22*I*e$$

$$^{(3*I*x)} - 6*I*e^{(I*x)})/(e^{(8*I*x)} - 4*e^{(6*I*x)} + 6*e^{(4*I*x)} - 4*e^{(2*I*x)}$$

$$+ 1)$$

Sympy [F]

$$\int \frac{\csc^5(x)}{i + \tan(x)} dx = \int \frac{\csc^5(x)}{\tan(x) + i} dx$$

input `integrate(csc(x)**5/(I+tan(x)),x)`

output `Integral(csc(x)**5/(tan(x) + I), x)`

Maxima [B] (verification not implemented)

Both result and optimal contain complex but leaf count of result is larger than twice the leaf count of optimal. 83 vs. $2(26) = 52$.

Time = 0.05 (sec) , antiderivative size = 83, normalized size of antiderivative = 2.08

$$\int \frac{\csc^5(x)}{i + \tan(x)} dx = -\frac{\left(\frac{8 \sin(x)}{\cos(x)+1} + \frac{24 \sin(x)^3}{(\cos(x)+1)^3} - 3i\right)(\cos(x) + 1)^4}{192 \sin(x)^4} - \frac{\sin(x)}{8(\cos(x) + 1)} - \frac{\sin(x)^3}{24(\cos(x) + 1)^3} - \frac{i \sin(x)^4}{64(\cos(x) + 1)^4} + \frac{1}{8}i \log\left(\frac{\sin(x)}{\cos(x) + 1}\right)$$

input `integrate(csc(x)^5/(I+tan(x)),x, algorithm="maxima")`

output `-1/192*(8*sin(x)/(cos(x) + 1) + 24*sin(x)^3/(cos(x) + 1)^3 - 3*I)*(cos(x) + 1)^4/sin(x)^4 - 1/8*sin(x)/(cos(x) + 1) - 1/24*sin(x)^3/(cos(x) + 1)^3 - 1/64*I*sin(x)^4/(cos(x) + 1)^4 + 1/8*I*log(sin(x)/(cos(x) + 1))`

Giac [B] (verification not implemented)

Both result and optimal contain complex but leaf count of result is larger than twice the leaf count of optimal. 62 vs. $2(26) = 52$.

Time = 0.13 (sec) , antiderivative size = 62, normalized size of antiderivative = 1.55

$$\int \frac{\csc^5(x)}{i + \tan(x)} dx = -\frac{1}{64}i \tan\left(\frac{1}{2}x\right)^4 - \frac{1}{24} \tan\left(\frac{1}{2}x\right)^3 - \frac{50i \tan\left(\frac{1}{2}x\right)^4 + 24 \tan\left(\frac{1}{2}x\right)^3 + 8 \tan\left(\frac{1}{2}x\right) - 3i}{192 \tan\left(\frac{1}{2}x\right)^4} + \frac{1}{8}i \log\left(\tan\left(\frac{1}{2}x\right)\right) - \frac{1}{8} \tan\left(\frac{1}{2}x\right)$$

input `integrate(csc(x)^5/(I+tan(x)),x, algorithm="giac")`

output `-1/64*I*tan(1/2*x)^4 - 1/24*tan(1/2*x)^3 - 1/192*(50*I*tan(1/2*x)^4 + 24*tan(1/2*x)^3 + 8*tan(1/2*x) - 3*I)/tan(1/2*x)^4 + 1/8*I*log(tan(1/2*x)) - 1/8*tan(1/2*x)`

Mupad [B] (verification not implemented)

Time = 0.85 (sec) , antiderivative size = 57, normalized size of antiderivative = 1.42

$$\int \frac{\csc^5(x)}{i + \tan(x)} dx = -\frac{\tan\left(\frac{x}{2}\right)}{8} + \frac{\ln\left(\tan\left(\frac{x}{2}\right)\right) i}{8} - \frac{2 \tan\left(\frac{x}{2}\right)^3 + \frac{2 \tan\left(\frac{x}{2}\right)}{3} - \frac{1}{4}i}{16 \tan\left(\frac{x}{2}\right)^4} - \frac{\tan\left(\frac{x}{2}\right)^3}{24} - \frac{\tan\left(\frac{x}{2}\right)^4 i}{64}$$

input `int(1/(sin(x)^5*(tan(x) + 1i)),x)`

output `(log(tan(x/2))*1i)/8 - tan(x/2)/8 - ((2*tan(x/2))/3 + 2*tan(x/2)^3 - 1i/4)/(16*tan(x/2)^4) - tan(x/2)^3/24 - (tan(x/2)^4*1i)/64`

Reduce [F]

$$\int \frac{\csc^5(x)}{i + \tan(x)} dx = \int \frac{\csc(x)^5}{\tan(x) + i} dx$$

input `int(csc(x)^5/(I+tan(x)),x)`

output `int(csc(x)**5/(tan(x) + i),x)`

3.10 $\int \frac{\csc^6(x)}{i+\tan(x)} dx$

Optimal result	115
Mathematica [A] (verified)	115
Rubi [A] (verified)	116
Maple [A] (verified)	117
Fricas [B] (verification not implemented)	118
Sympy [F]	118
Maxima [A] (verification not implemented)	118
Giac [A] (verification not implemented)	119
Mupad [B] (verification not implemented)	119
Reduce [F]	119

Optimal result

Integrand size = 13, antiderivative size = 37

$$\int \frac{\csc^6(x)}{i + \tan(x)} dx = -\frac{1}{2} \cot^2(x) + \frac{1}{3}i \cot^3(x) - \frac{\cot^4(x)}{4} + \frac{1}{5}i \cot^5(x)$$

output `-1/2*cot(x)^2+1/3*I*cot(x)^3-1/4*cot(x)^4+1/5*I*cot(x)^5`

Mathematica [A] (verified)

Time = 0.03 (sec) , antiderivative size = 41, normalized size of antiderivative = 1.11

$$\int \frac{\csc^6(x)}{i + \tan(x)} dx = -\frac{2}{15}i \cot(x) - \frac{1}{15}i \cot(x) \csc^2(x) - \frac{\csc^4(x)}{4} + \frac{1}{5}i \cot(x) \csc^4(x)$$

input `Integrate[Csc[x]^6/(I + Tan[x]),x]`

output `((-2*I)/15)*Cot[x] - (I/15)*Cot[x]*Csc[x]^2 - Csc[x]^4/4 + (I/5)*Cot[x]*Cs
c[x]^4`

Rubi [A] (verified)

Time = 0.23 (sec) , antiderivative size = 37, normalized size of antiderivative = 1.00, number of steps used = 6, number of rules used = 5, $\frac{\text{number of rules}}{\text{integrand size}} = 0.385$, Rules used = {3042, 3999, 516, 84, 2009}

Below are the steps used by Rubi to obtain the solution. The rule number used for the transformation is given above next to the arrow. The rules definitions used are listed below.

$$\begin{aligned}
 & \int \frac{\csc^6(x)}{\tan(x) + i} dx \\
 & \quad \downarrow \text{3042} \\
 & \int \frac{1}{\sin(x)^6(\tan(x) + i)} dx \\
 & \quad \downarrow \text{3999} \\
 & \int \frac{(\tan^2(x) + 1)^2 \cot^6(x)}{\tan(x) + i} d \tan(x) \\
 & \quad \downarrow \text{516} \\
 & \int (\tan(x) - i)^2 (\tan(x) + i) \cot^6(x) d \tan(x) \\
 & \quad \downarrow \text{84} \\
 & \int (-i \cot^6(x) + \cot^5(x) - i \cot^4(x) + \cot^3(x)) d \tan(x) \\
 & \quad \downarrow \text{2009} \\
 & \frac{1}{5} i \cot^5(x) - \frac{\cot^4(x)}{4} + \frac{1}{3} i \cot^3(x) - \frac{\cot^2(x)}{2}
 \end{aligned}$$

input `Int[Csc[x]^6/(I + Tan[x]),x]`

output `-1/2*Cot[x]^2 + (I/3)*Cot[x]^3 - Cot[x]^4/4 + (I/5)*Cot[x]^5`

Defintions of rubi rules used

rule 84 `Int[((d_)*(x_))^(n_)*((a_) + (b_)*(x_))*((e_) + (f_)*(x_))^(p_), x_] :> Int[ExpandIntegrand[(a + b*x)*(d*x)^n*(e + f*x)^p, x], x] /; FreeQ[{a, b, d, e, f, n}, x] && IGtQ[p, 0] && EqQ[b*e + a*f, 0] && !(ILtQ[n + p + 2, 0] && GtQ[n + 2*p, 0])`

rule 516 `Int[((e_)*(x_))^(m_)*((c_) + (d_)*(x_))^(n_)*((a_) + (b_)*(x_)^2)^(p_), x_Symbol] :> Int[(e*x)^m*(c + d*x)^(n + p)*(a/c + (b/d)*x)^p, x] /; FreeQ[{a, b, c, d, e, m, n, p}, x] && EqQ[b*c^2 + a*d^2, 0] && (IntegerQ[p] || (GtQ[a, 0] && GtQ[c, 0] && !IntegerQ[n]))`

rule 2009 `Int[u_, x_Symbol] :> Simp[IntSum[u, x], x] /; SumQ[u]`

rule 3042 `Int[u_, x_Symbol] :> Int[DeactivateTrig[u, x], x] /; FunctionOfTrigOfLinearQ[u, x]`

rule 3999 `Int[sin[(e_) + (f_)*(x_)]^(m_)*((a_) + (b_)*tan[(e_) + (f_)*(x_)])^(n_), x_Symbol] :> Simp[b/f Subst[Int[x^m*((a + x)^n/(b^2 + x^2)^(m/2 + 1)), x], x, b*Tan[e + f*x]], x] /; FreeQ[{a, b, e, f, n}, x] && IntegerQ[m/2]`

Maple [A] (verified)

Time = 0.34 (sec) , antiderivative size = 28, normalized size of antiderivative = 0.76

$$\frac{i}{5 \tan(x)^5} + \frac{i}{3 \tan(x)^3} - \frac{1}{2 \tan(x)^2} - \frac{1}{4 \tan(x)^4}$$

input `int(csc(x)^6/(1+tan(x)),x)`

output `1/5*I/tan(x)^5+1/3*I/tan(x)^3-1/2/tan(x)^2-1/4/tan(x)^4`

Fricas [B] (verification not implemented)

Both result and optimal contain complex but leaf count of result is larger than twice the leaf count of optimal. 54 vs. $2(25) = 50$.

Time = 0.08 (sec) , antiderivative size = 54, normalized size of antiderivative = 1.46

$$\int \frac{\csc^6(x)}{i + \tan(x)} dx = -\frac{4(30e^{6ix} - 10e^{4ix} + 5e^{2ix} - 1)}{15(e^{10ix} - 5e^{8ix} + 10e^{6ix} - 10e^{4ix} + 5e^{2ix} - 1)}$$

input `integrate(csc(x)^6/(I+tan(x)),x, algorithm="fricas")`

output `-4/15*(30*e^(6*I*x) - 10*e^(4*I*x) + 5*e^(2*I*x) - 1)/(e^(10*I*x) - 5*e^(8*I*x) + 10*e^(6*I*x) - 10*e^(4*I*x) + 5*e^(2*I*x) - 1)`

Sympy [F]

$$\int \frac{\csc^6(x)}{i + \tan(x)} dx = \int \frac{\csc^6(x)}{\tan(x) + i} dx$$

input `integrate(csc(x)**6/(I+tan(x)),x)`

output `Integral(csc(x)**6/(tan(x) + I), x)`

Maxima [A] (verification not implemented)

Time = 0.03 (sec) , antiderivative size = 24, normalized size of antiderivative = 0.65

$$\int \frac{\csc^6(x)}{i + \tan(x)} dx = \frac{i(30i \tan(x)^3 + 20 \tan(x)^2 + 15i \tan(x) + 12)}{60 \tan(x)^5}$$

input `integrate(csc(x)^6/(I+tan(x)),x, algorithm="maxima")`

output `1/60*I*(30*I*tan(x)^3 + 20*tan(x)^2 + 15*I*tan(x) + 12)/tan(x)^5`

Giac [A] (verification not implemented)

Time = 0.12 (sec) , antiderivative size = 24, normalized size of antiderivative = 0.65

$$\int \frac{\csc^6(x)}{i + \tan(x)} dx = -\frac{30 \tan(x)^3 - 20i \tan(x)^2 + 15 \tan(x) - 12i}{60 \tan(x)^5}$$

input `integrate(csc(x)^6/(I+tan(x)),x, algorithm="giac")`output `-1/60*(30*tan(x)^3 - 20*I*tan(x)^2 + 15*tan(x) - 12*I)/tan(x)^5`**Mupad [B] (verification not implemented)**

Time = 0.75 (sec) , antiderivative size = 27, normalized size of antiderivative = 0.73

$$\int \frac{\csc^6(x)}{i + \tan(x)} dx = \frac{\cot(x)^5 \operatorname{li}}{5} - \frac{\cot(x)^4}{4} + \frac{\cot(x)^3 \operatorname{li}}{3} - \frac{\cot(x)^2}{2}$$

input `int(1/(sin(x)^6*(tan(x) + 1i)),x)`output `(cot(x)^3*1i)/3 - cot(x)^2/2 - cot(x)^4/4 + (cot(x)^5*1i)/5`**Reduce [F]**

$$\int \frac{\csc^6(x)}{i + \tan(x)} dx = \int \frac{\csc(x)^6}{\tan(x) + i} dx$$

input `int(csc(x)^6/(I+tan(x)),x)`output `int(csc(x)**6/(tan(x) + i),x)`

3.11 $\int \sin^5(c + dx)(a + b \tan(c + dx)) dx$

Optimal result	120
Mathematica [A] (verified)	120
Rubi [A] (verified)	121
Maple [A] (verified)	122
Fricas [A] (verification not implemented)	123
Sympy [F]	123
Maxima [A] (verification not implemented)	123
Giac [B] (verification not implemented)	124
Mupad [B] (verification not implemented)	125
Reduce [B] (verification not implemented)	125

Optimal result

Integrand size = 19, antiderivative size = 101

$$\int \sin^5(c + dx)(a + b \tan(c + dx)) dx = \frac{\operatorname{barctanh}(\sin(c + dx))}{d} - \frac{a \cos(c + dx)}{d} + \frac{2a \cos^3(c + dx)}{3d} - \frac{a \cos^5(c + dx)}{5d} - \frac{b \sin(c + dx)}{d} - \frac{b \sin^3(c + dx)}{3d} - \frac{b \sin^5(c + dx)}{5d}$$

output

```
b*arctanh(sin(d*x+c))/d-a*cos(d*x+c)/d+2/3*a*cos(d*x+c)^3/d-1/5*a*cos(d*x+c)^5/d-b*sin(d*x+c)/d-1/3*b*sin(d*x+c)^3/d-1/5*b*sin(d*x+c)^5/d
```

Mathematica [A] (verified)

Time = 0.06 (sec) , antiderivative size = 103, normalized size of antiderivative = 1.02

$$\int \sin^5(c + dx)(a + b \tan(c + dx)) dx = \frac{\operatorname{barctanh}(\sin(c + dx))}{d} - \frac{5a \cos(c + dx)}{8d} + \frac{5a \cos(3(c + dx))}{48d} - \frac{a \cos(5(c + dx))}{80d} - \frac{b \sin(c + dx)}{d} - \frac{b \sin^3(c + dx)}{3d} - \frac{b \sin^5(c + dx)}{5d}$$

input `Integrate[Sin[c + d*x]^5*(a + b*Tan[c + d*x]),x]`

output `(b*ArcTanh[Sin[c + d*x]])/d - (5*a*Cos[c + d*x])/(8*d) + (5*a*Cos[3*(c + d*x)])/(48*d) - (a*Cos[5*(c + d*x)])/(80*d) - (b*Sin[c + d*x])/d - (b*Sin[c + d*x]^3)/(3*d) - (b*Sin[c + d*x]^5)/(5*d)`

Rubi [A] (verified)

Time = 0.30 (sec) , antiderivative size = 101, normalized size of antiderivative = 1.00, number of steps used = 3, number of rules used = 3, $\frac{\text{number of rules}}{\text{integrand size}} = 0.158$, Rules used = {3042, 4000, 2009}

Below are the steps used by Rubi to obtain the solution. The rule number used for the transformation is given above next to the arrow. The rules definitions used are listed below.

$$\int \sin^5(c + dx)(a + b \tan(c + dx)) dx$$

$$\downarrow 3042$$

$$\int \sin(c + dx)^5(a + b \tan(c + dx)) dx$$

$$\downarrow 4000$$

$$\int (a \sin^5(c + dx) + b \sin^5(c + dx) \tan(c + dx)) dx$$

$$\downarrow 2009$$

$$-\frac{a \cos^5(c + dx)}{5d} + \frac{2a \cos^3(c + dx)}{3d} - \frac{a \cos(c + dx)}{d} + \frac{b \arctanh(\sin(c + dx))}{d} - \frac{b \sin^5(c + dx)}{5d} - \frac{b \sin^3(c + dx)}{3d} - \frac{b \sin(c + dx)}{d}$$

input `Int[Sin[c + d*x]^5*(a + b*Tan[c + d*x]),x]`

output `(b*ArcTanh[Sin[c + d*x]])/d - (a*Cos[c + d*x])/d + (2*a*Cos[c + d*x]^3)/(3*d) - (a*Cos[c + d*x]^5)/(5*d) - (b*Sin[c + d*x])/d - (b*Sin[c + d*x]^3)/(3*d) - (b*Sin[c + d*x]^5)/(5*d)`

Defintions of rubi rules used

```
rule 2009 Int[u_, x_Symbol] := Simp[IntSum[u, x], x] /; SumQ[u]
```

```
rule 3042 Int[u_, x_Symbol] := Int[DeactivateTrig[u, x], x] /; FunctionOfTrigOfLinearQ[u, x]
```

```
rule 4000 Int[sin[(e_.) + (f_.)*(x_)]^(m_.)*((a_) + (b_.)*tan[(e_.) + (f_.)*(x_)])^(n_.), x_Symbol] := Int[Expand[Sin[e + f*x]^m*(a + b*Tan[e + f*x])^n, x], x] /; FreeQ[{a, b, e, f}, x] && IntegerQ[(m - 1)/2] && IGtQ[n, 0]
```

Maple [A] (verified)

Time = 5.52 (sec) , antiderivative size = 80, normalized size of antiderivative = 0.79

method	result
derivativedivides	$\frac{a \left(\frac{8}{3} + \sin(dx+c)^4 + \frac{4 \sin(dx+c)^2}{3} \right) \cos(dx+c)}{5} + b \left(-\frac{\sin(dx+c)^5}{5} - \frac{\sin(dx+c)^3}{3} - \sin(dx+c) + \ln(\sec(dx+c) + \tan(dx+c)) \right)$
default	$\frac{a \left(\frac{8}{3} + \sin(dx+c)^4 + \frac{4 \sin(dx+c)^2}{3} \right) \cos(dx+c)}{5} + b \left(-\frac{\sin(dx+c)^5}{5} - \frac{\sin(dx+c)^3}{3} - \sin(dx+c) + \ln(\sec(dx+c) + \tan(dx+c)) \right)$
risch	$\frac{11ie^{i(dx+c)}b}{16d} - \frac{5e^{i(dx+c)}a}{16d} - \frac{11ie^{-i(dx+c)}b}{16d} - \frac{5e^{-i(dx+c)}a}{16d} + \frac{b \ln(e^{i(dx+c)}+i)}{d} - \frac{b \ln(e^{i(dx+c)}-i)}{d} - \frac{a \cos(dx+c)}{d}$

```
input int(sin(d*x+c)^5*(a+b*tan(d*x+c)),x,method=_RETURNVERBOSE)
```

```
output 1/d*(-1/5*a*(8/3+sin(d*x+c)^4+4/3*sin(d*x+c)^2)*cos(d*x+c)+b*(-1/5*sin(d*x+c)^5-1/3*sin(d*x+c)^3-sin(d*x+c)+ln(sec(d*x+c)+tan(d*x+c))))
```

Fricas [A] (verification not implemented)

Time = 0.09 (sec) , antiderivative size = 97, normalized size of antiderivative = 0.96

$$\int \sin^5(c + dx)(a + b \tan(c + dx)) dx = \frac{6 a \cos(dx + c)^5 - 20 a \cos(dx + c)^3 + 30 a \cos(dx + c) - 15 b \log(\sin(dx + c) + 1) + 15 b \log(-\sin(dx + c) + 1) + 2(3b \cos(dx + c)^4 - 11b \cos(dx + c)^2 + 23b) \sin(dx + c)}{30 d}$$

input `integrate(sin(d*x+c)^5*(a+b*tan(d*x+c)),x, algorithm="fricas")`output `-1/30*(6*a*cos(d*x + c)^5 - 20*a*cos(d*x + c)^3 + 30*a*cos(d*x + c) - 15*b*log(sin(d*x + c) + 1) + 15*b*log(-sin(d*x + c) + 1) + 2*(3*b*cos(d*x + c)^4 - 11*b*cos(d*x + c)^2 + 23*b)*sin(d*x + c))/d`**Sympy [F]**

$$\int \sin^5(c + dx)(a + b \tan(c + dx)) dx = \int (a + b \tan(c + dx)) \sin^5(c + dx) dx$$

input `integrate(sin(d*x+c)**5*(a+b*tan(d*x+c)),x)`output `Integral((a + b*tan(c + d*x))*sin(c + d*x)**5, x)`**Maxima [A] (verification not implemented)**

Time = 0.03 (sec) , antiderivative size = 91, normalized size of antiderivative = 0.90

$$\int \sin^5(c + dx)(a + b \tan(c + dx)) dx = \frac{2(3 \cos(dx + c)^5 - 10 \cos(dx + c)^3 + 15 \cos(dx + c))a + (6 \sin(dx + c)^5 + 10 \sin(dx + c)^3 - 15 \sin(dx + c))b}{30 d}$$

input `integrate(sin(d*x+c)^5*(a+b*tan(d*x+c)),x, algorithm="maxima")`

output

```
-1/30*(2*(3*cos(d*x + c)^5 - 10*cos(d*x + c)^3 + 15*cos(d*x + c))*a + (6*
sin(d*x + c)^5 + 10*sin(d*x + c)^3 - 15*log(sin(d*x + c) + 1) + 15*log(sin(
d*x + c) - 1) + 30*sin(d*x + c))*b)/d
```

Giac [B] (verification not implemented)

Leaf count of result is larger than twice the leaf count of optimal. 10412 vs. $2(93) = 186$.

Time = 1.54 (sec) , antiderivative size = 10412, normalized size of antiderivative = 103.09

$$\int \sin^5(c + dx)(a + b \tan(c + dx)) dx = \text{Too large to display}$$

input

```
integrate(sin(d*x+c)^5*(a+b*tan(d*x+c)),x, algorithm="giac")
```

output

```
-1/30*(15*b*log(2*(tan(1/2*d*x)^2*tan(1/2*c)^2 + 2*tan(1/2*d*x)^2*tan(1/2*
c) + 2*tan(1/2*d*x)*tan(1/2*c)^2 + tan(1/2*d*x)^2 + tan(1/2*c)^2 - 2*tan(1
/2*d*x) - 2*tan(1/2*c) + 1)/(tan(1/2*d*x)^2*tan(1/2*c)^2 + tan(1/2*d*x)^2
+ tan(1/2*c)^2 + 1))*tan(1/2*d*x)^10*tan(1/2*c)^10 - 15*b*log(2*(tan(1/2*d
*x)^2*tan(1/2*c)^2 - 2*tan(1/2*d*x)^2*tan(1/2*c) - 2*tan(1/2*d*x)*tan(1/2*
c)^2 + tan(1/2*d*x)^2 + tan(1/2*c)^2 + 2*tan(1/2*d*x) + 2*tan(1/2*c) + 1)/
(tan(1/2*d*x)^2*tan(1/2*c)^2 + tan(1/2*d*x)^2 + tan(1/2*c)^2 + 1))*tan(1/
2*d*x)^10*tan(1/2*c)^10 + 16*a*tan(1/2*d*x)^10*tan(1/2*c)^10 + 75*b*log(2*(
tan(1/2*d*x)^2*tan(1/2*c)^2 + 2*tan(1/2*d*x)^2*tan(1/2*c) + 2*tan(1/2*d*x)
*tan(1/2*c)^2 + tan(1/2*d*x)^2 + tan(1/2*c)^2 - 2*tan(1/2*d*x) - 2*tan(1/2
*c) + 1)/(tan(1/2*d*x)^2*tan(1/2*c)^2 + tan(1/2*d*x)^2 + tan(1/2*c)^2 + 1)
)*tan(1/2*d*x)^10*tan(1/2*c)^8 - 75*b*log(2*(tan(1/2*d*x)^2*tan(1/2*c)^2 -
2*tan(1/2*d*x)^2*tan(1/2*c) - 2*tan(1/2*d*x)*tan(1/2*c)^2 + tan(1/2*d*x)^
2 + tan(1/2*c)^2 + 2*tan(1/2*d*x) + 2*tan(1/2*c) + 1)/(tan(1/2*d*x)^2*tan(
1/2*c)^2 + tan(1/2*d*x)^2 + tan(1/2*c)^2 + 1))*tan(1/2*d*x)^10*tan(1/2*c)^
8 - 60*b*tan(1/2*d*x)^10*tan(1/2*c)^9 + 75*b*log(2*(tan(1/2*d*x)^2*tan(1/2
*c)^2 + 2*tan(1/2*d*x)^2*tan(1/2*c) + 2*tan(1/2*d*x)*tan(1/2*c)^2 + tan(1/
2*d*x)^2 + tan(1/2*c)^2 - 2*tan(1/2*d*x) - 2*tan(1/2*c) + 1)/(tan(1/2*d*x)
^2*tan(1/2*c)^2 + tan(1/2*d*x)^2 + tan(1/2*c)^2 + 1))*tan(1/2*d*x)^8*tan(1
/2*c)^10 - 75*b*log(2*(tan(1/2*d*x)^2*tan(1/2*c)^2 - 2*tan(1/2*d*x)^2*t...
```

Mupad [B] (verification not implemented)

Time = 0.93 (sec) , antiderivative size = 121, normalized size of antiderivative = 1.20

$$\int \sin^5(c + dx)(a + b \tan(c + dx)) dx = \frac{2 b \operatorname{atanh}\left(\frac{\sin\left(\frac{c}{2} + \frac{dx}{2}\right)}{\cos\left(\frac{c}{2} + \frac{dx}{2}\right)}\right)}{d} + \frac{2 a \cos(c + dx)^3}{3 d} - \frac{a \cos(c + dx)^5}{5 d} - \frac{a \cos(c + dx)}{d} - \frac{23 b \sin(c + dx)}{15 d} + \frac{11 b \cos(c + dx)^2 \sin(c + dx)}{15 d} - \frac{b \cos(c + dx)^4 \sin(c + dx)}{5 d}$$

input `int(sin(c + d*x)^5*(a + b*tan(c + d*x)),x)`output `(2*b*atanh(sin(c/2 + (d*x)/2)/cos(c/2 + (d*x)/2)))/d + (2*a*cos(c + d*x)^3)/(3*d) - (a*cos(c + d*x)^5)/(5*d) - (a*cos(c + d*x))/d - (23*b*sin(c + d*x))/(15*d) + (11*b*cos(c + d*x)^2*sin(c + d*x))/(15*d) - (b*cos(c + d*x)^4*sin(c + d*x))/(5*d)`**Reduce [B] (verification not implemented)**

Time = 0.16 (sec) , antiderivative size = 113, normalized size of antiderivative = 1.12

$$\int \sin^5(c + dx)(a + b \tan(c + dx)) dx = \frac{-3 \cos(dx + c) \sin(dx + c)^4 a - 4 \cos(dx + c) \sin(dx + c)^2 a - 8 \cos(dx + c) a - 15 \log\left(\tan\left(\frac{dx}{2} + \frac{c}{2}\right)\right)}{15d}$$

input `int(sin(d*x+c)^5*(a+b*tan(d*x+c)),x)`

output

```
( - 3*cos(c + d*x)*sin(c + d*x)**4*a - 4*cos(c + d*x)*sin(c + d*x)**2*a -  
8*cos(c + d*x)*a - 15*log(tan((c + d*x)/2) - 1)*b + 15*log(tan((c + d*x)/2  
) + 1)*b - 3*sin(c + d*x)**5*b - 5*sin(c + d*x)**3*b - 15*sin(c + d*x)*b +  
8*a)/(15*d)
```

3.12 $\int \sin^4(c + dx)(a + b \tan(c + dx)) dx$

Optimal result	127
Mathematica [A] (verified)	127
Rubi [A] (verified)	128
Maple [A] (verified)	131
Fricas [A] (verification not implemented)	131
Sympy [F]	132
Maxima [A] (verification not implemented)	132
Giac [A] (verification not implemented)	132
Mupad [B] (verification not implemented)	133
Reduce [B] (verification not implemented)	134

Optimal result

Integrand size = 19, antiderivative size = 79

$$\int \sin^4(c + dx)(a + b \tan(c + dx)) dx = \frac{3ax}{8} + \frac{b \cos^2(c + dx)}{d} - \frac{b \log(\cos(c + dx))}{d} - \frac{5a \cos(c + dx) \sin(c + dx)}{8d} - \frac{\cos^4(c + dx)(b - a \tan(c + dx))}{4d}$$

output

```
3/8*a*x+b*cos(d*x+c)^2/d-b*ln(cos(d*x+c))/d-5/8*a*cos(d*x+c)*sin(d*x+c)/d-1/4*cos(d*x+c)^4*(b-a*tan(d*x+c))/d
```

Mathematica [A] (verified)

Time = 0.09 (sec) , antiderivative size = 82, normalized size of antiderivative = 1.04

$$\int \sin^4(c + dx)(a + b \tan(c + dx)) dx = \frac{3a(c + dx)}{8d} - \frac{b(-\cos^2(c + dx) + \frac{1}{4} \cos^4(c + dx) + \log(\cos(c + dx)))}{d} - \frac{a \sin(2(c + dx))}{4d} + \frac{a \sin(4(c + dx))}{32d}$$

input `Integrate[Sin[c + d*x]^4*(a + b*Tan[c + d*x]),x]`

output $(3*a*(c + d*x))/(8*d) - (b*(-\text{Cos}[c + d*x]^2 + \text{Cos}[c + d*x]^4/4 + \text{Log}[\text{Cos}[c + d*x]]))/d - (a*\text{Sin}[2*(c + d*x)])/(4*d) + (a*\text{Sin}[4*(c + d*x)])/(32*d)$

Rubi [A] (verified)

Time = 0.35 (sec) , antiderivative size = 95, normalized size of antiderivative = 1.20, number of steps used = 8, number of rules used = 7, $\frac{\text{number of rules}}{\text{integrand size}} = 0.368$, Rules used = {3042, 4889, 530, 2345, 452, 216, 240}

Below are the steps used by Rubi to obtain the solution. The rule number used for the transformation is given above next to the arrow. The rules definitions used are listed below.

$$\begin{aligned}
 & \int \sin^4(c + dx)(a + b \tan(c + dx)) dx \\
 & \quad \downarrow \text{3042} \\
 & \int \sin(c + dx)^4(a + b \tan(c + dx)) dx \\
 & \quad \downarrow \text{4889} \\
 & \frac{\int \frac{\tan^4(c+dx)(a+b \tan(c+dx))}{(\tan^2(c+dx)+1)^3} d \tan(c + dx)}{d} \\
 & \quad \downarrow \text{530} \\
 & \frac{-\frac{1}{4} \int \frac{-4b \tan^3(c+dx) - 4a \tan^2(c+dx) + 4b \tan(c+dx) + a}{(\tan^2(c+dx)+1)^2} d \tan(c + dx) - \frac{b-a \tan(c+dx)}{4(\tan^2(c+dx)+1)^2}}{d} \\
 & \quad \downarrow \text{2345} \\
 & \frac{\frac{1}{4} \left(\frac{1}{2} \int \frac{3a+8b \tan(c+dx)}{\tan^2(c+dx)+1} d \tan(c + dx) + \frac{8b-5a \tan(c+dx)}{2(\tan^2(c+dx)+1)} \right) - \frac{b-a \tan(c+dx)}{4(\tan^2(c+dx)+1)^2}}{d} \\
 & \quad \downarrow \text{452} \\
 & \frac{\frac{1}{4} \left(\frac{1}{2} \left(3a \int \frac{1}{\tan^2(c+dx)+1} d \tan(c + dx) + 8b \int \frac{\tan(c+dx)}{\tan^2(c+dx)+1} d \tan(c + dx) \right) + \frac{8b-5a \tan(c+dx)}{2(\tan^2(c+dx)+1)} \right) - \frac{b-a \tan(c+dx)}{4(\tan^2(c+dx)+1)^2}}{d}
 \end{aligned}$$

↓ 216

$$\frac{\frac{1}{4} \left(\frac{1}{2} \left(8b \int \frac{\tan(c+dx)}{\tan^2(c+dx)+1} d \tan(c+dx) + 3a \arctan(\tan(c+dx)) \right) + \frac{8b-5a \tan(c+dx)}{2(\tan^2(c+dx)+1)} - \frac{b-a \tan(c+dx)}{4(\tan^2(c+dx)+1)^2} \right)}{d}$$

↓ 240

$$\frac{\frac{1}{4} \left(\frac{1}{2} (3a \arctan(\tan(c+dx)) + 4b \log(\tan^2(c+dx)+1)) + \frac{8b-5a \tan(c+dx)}{2(\tan^2(c+dx)+1)} - \frac{b-a \tan(c+dx)}{4(\tan^2(c+dx)+1)^2} \right)}{d}$$

input `Int[Sin[c + d*x]^4*(a + b*Tan[c + d*x]),x]`

output `(-1/4*(b - a*Tan[c + d*x])/(1 + Tan[c + d*x]^2)^2 + ((3*a*ArcTan[Tan[c + d*x]] + 4*b*Log[1 + Tan[c + d*x]^2])/2 + (8*b - 5*a*Tan[c + d*x])/(2*(1 + Tan[c + d*x]^2)))/4)/d`

Defintions of rubi rules used

rule 216 `Int[((a_) + (b_.)*(x_)^2)^(-1), x_Symbol] := Simp[(1/(Rt[a, 2]*Rt[b, 2]))*ArcTan[Rt[b, 2]*(x/Rt[a, 2])], x] /; FreeQ[{a, b}, x] && PosQ[a/b] && (GtQ[a, 0] || GtQ[b, 0])`

rule 240 `Int[(x_)/((a_) + (b_.)*(x_)^2), x_Symbol] := Simp[Log[RemoveContent[a + b*x^2, x]]/(2*b), x] /; FreeQ[{a, b}, x]`

rule 452 `Int[((c_) + (d_.)*(x_))/((a_) + (b_.)*(x_)^2), x_Symbol] := Simp[c Int[1/(a + b*x^2), x], x] + Simp[d Int[x/(a + b*x^2), x], x] /; FreeQ[{a, b, c, d}, x] && NeQ[b*c^2 + a*d^2, 0]`

rule 530

```
Int[(x_)^(m_.)*((c_) + (d_.)*(x_)^(n_.))*((a_) + (b_.)*(x_)^2)^(p_), x_Symbol]
:= With[{Qx = PolynomialQuotient[x^m*(c + d*x)^n, a + b*x^2, x], e = Coeff[PolynomialRemainder[x^m*(c + d*x)^n, a + b*x^2, x], x, 0], f = Coeff[PolynomialRemainder[x^m*(c + d*x)^n, a + b*x^2, x], x, 1]}, Simp[(a*f - b*e*x)*((a + b*x^2)^(p + 1)/(2*a*b*(p + 1))), x] + Simp[1/(2*a*(p + 1)) Int[(a + b*x^2)^(p + 1)*ExpandToSum[2*a*(p + 1)*Qx + e*(2*p + 3), x], x] /; FreeQ[{a, b, c, d}, x] && IGtQ[n, 0] && IGtQ[m, 0] && LtQ[p, -1] && EqQ[n, 1] && IntegerQ[2*p]
```

rule 2345

```
Int[(Pq_)*((a_) + (b_.)*(x_)^2)^(p_), x_Symbol] := With[{Q = PolynomialQuotient[Pq, a + b*x^2, x], f = Coeff[PolynomialRemainder[Pq, a + b*x^2, x], x, 0], g = Coeff[PolynomialRemainder[Pq, a + b*x^2, x], x, 1]}, Simp[(a*g - b*f*x)*((a + b*x^2)^(p + 1)/(2*a*b*(p + 1))), x] + Simp[1/(2*a*(p + 1)) Int[(a + b*x^2)^(p + 1)*ExpandToSum[2*a*(p + 1)*Q + f*(2*p + 3), x], x] /; FreeQ[{a, b}, x] && PolyQ[Pq, x] && LtQ[p, -1]
```

rule 3042

```
Int[u_, x_Symbol] := Int[DeactivateTrig[u, x], x] /; FunctionOfTrigOfLinearQ[u, x]
```

rule 4889

```
Int[u_, x_Symbol] := With[{v = FunctionOfTrig[u, x]}, With[{d = FreeFactors[Tan[v], x]}, Simp[d/Coefficient[v, x, 1] Subst[Int[SubstFor[1/(1 + d^2*x^2), Tan[v]/d, u, x], x, Tan[v]/d], x]] /; !FalseQ[v] && FunctionOfQ[NonfreeFactors[Tan[v], x], u, x] /; InverseFunctionFreeQ[u, x] && !MatchQ[u, (v_.)*((c_.)*tan[w_]^(n_.)*tan[z_]^(n_.))^p_] /; FreeQ[{c, p}, x] && IntegerQ[n] && LinearQ[w, x] && EqQ[z, 2*w]]
```

Maple [A] (verified)

Time = 2.88 (sec) , antiderivative size = 73, normalized size of antiderivative = 0.92

method	result
derivativedivides	$\frac{a \left(-\frac{(\sin(dx+c)^3 + \frac{3\sin(dx+c)}{2}) \cos(dx+c)}{4} + \frac{3dx}{8} + \frac{3c}{8} \right) + b \left(-\frac{\sin(dx+c)^4}{4} - \frac{\sin(dx+c)^2}{2} - \ln(\cos(dx+c)) \right)}{d}$
default	$\frac{a \left(-\frac{(\sin(dx+c)^3 + \frac{3\sin(dx+c)}{2}) \cos(dx+c)}{4} + \frac{3dx}{8} + \frac{3c}{8} \right) + b \left(-\frac{\sin(dx+c)^4}{4} - \frac{\sin(dx+c)^2}{2} - \ln(\cos(dx+c)) \right)}{d}$
risch	$ibx + \frac{3ax}{8} + \frac{3e^{2i(dx+c)}b}{16d} + \frac{ie^{2i(dx+c)}a}{8d} + \frac{3e^{-2i(dx+c)}b}{16d} - \frac{ie^{-2i(dx+c)}a}{8d} + \frac{2ibc}{d} - \frac{b \ln(e^{2i(dx+c)}+1)}{d} - \frac{b \ln(e^{-2i(dx+c)}+1)}{d}$

input `int(sin(d*x+c)^4*(a+b*tan(d*x+c)),x,method=_RETURNVERBOSE)`output `1/d*(a*(-1/4*(sin(d*x+c)^3+3/2*sin(d*x+c))*cos(d*x+c)+3/8*d*x+3/8*c)+b*(-1/4*sin(d*x+c)^4-1/2*sin(d*x+c)^2-ln(cos(d*x+c))))`**Fricas [A] (verification not implemented)**

Time = 0.09 (sec) , antiderivative size = 74, normalized size of antiderivative = 0.94

$$\int \sin^4(c+dx)(a+b \tan(c+dx)) dx = \frac{2b \cos(dx+c)^4 - 3adx - 8b \cos(dx+c)^2 + 8b \log(-\cos(dx+c)) - (2a \cos(dx+c)^3 - 5a \cos(dx+c)) \sin(dx+c)}{8d}$$

input `integrate(sin(d*x+c)^4*(a+b*tan(d*x+c)),x, algorithm="fricas")`output `-1/8*(2*b*cos(d*x+c)^4 - 3*a*d*x - 8*b*cos(d*x+c)^2 + 8*b*log(-cos(d*x+c)) - (2*a*cos(d*x+c)^3 - 5*a*cos(d*x+c))*sin(d*x+c))/d`

Sympy [F]

$$\int \sin^4(c + dx)(a + b \tan(c + dx)) dx = \int (a + b \tan(c + dx)) \sin^4(c + dx) dx$$

input `integrate(sin(d*x+c)**4*(a+b*tan(d*x+c)),x)`

output `Integral((a + b*tan(c + d*x))*sin(c + d*x)**4, x)`

Maxima [A] (verification not implemented)

Time = 0.11 (sec) , antiderivative size = 87, normalized size of antiderivative = 1.10

$$\int \sin^4(c + dx)(a + b \tan(c + dx)) dx$$

$$= \frac{3(dx + c)a + 4b \log(\tan(dx + c)^2 + 1) - \frac{5a \tan(dx + c)^3 - 8b \tan(dx + c)^2 + 3a \tan(dx + c) - 6b}{\tan(dx + c)^4 + 2 \tan(dx + c)^2 + 1}}{8d}$$

input `integrate(sin(d*x+c)^4*(a+b*tan(d*x+c)),x, algorithm="maxima")`

output `1/8*(3*(d*x + c)*a + 4*b*log(tan(d*x + c)^2 + 1) - (5*a*tan(d*x + c)^3 - 8*b*tan(d*x + c)^2 + 3*a*tan(d*x + c) - 6*b)/(tan(d*x + c)^4 + 2*tan(d*x + c)^2 + 1))/d`

Giac [A] (verification not implemented)

Time = 0.15 (sec) , antiderivative size = 81, normalized size of antiderivative = 1.03

$$\int \sin^4(c + dx)(a + b \tan(c + dx)) dx$$

$$= \frac{3(dx + c)a}{8d} + \frac{b \log(\tan(dx + c)^2 + 1)}{2d} - \frac{5a \tan(dx + c)^3 - 8b \tan(dx + c)^2 + 3a \tan(dx + c) - 6b}{8(\tan(dx + c)^2 + 1)^2 d}$$

input `integrate(sin(d*x+c)^4*(a+b*tan(d*x+c)),x, algorithm="giac")`

output `3/8*(d*x + c)*a/d + 1/2*b*log(tan(d*x + c)^2 + 1)/d - 1/8*(5*a*tan(d*x + c)^3 - 8*b*tan(d*x + c)^2 + 3*a*tan(d*x + c) - 6*b)/((tan(d*x + c)^2 + 1)^2*d)`

Mupad [B] (verification not implemented)

Time = 0.83 (sec) , antiderivative size = 155, normalized size of antiderivative = 1.96

$$\int \sin^4(c + dx)(a + b \tan(c + dx)) dx = \frac{3ax}{8} + \frac{b \ln(\tan(c + dx)^2 + 1)}{2d} + \frac{3b}{4d(\tan(c + dx)^4 + 2\tan(c + dx)^2 + 1)} - \frac{5a \tan(c + dx)^3}{8d(\tan(c + dx)^4 + 2\tan(c + dx)^2 + 1)} + \frac{b \tan(c + dx)^2}{d(\tan(c + dx)^4 + 2\tan(c + dx)^2 + 1)} - \frac{3a \tan(c + dx)}{8d(\tan(c + dx)^4 + 2\tan(c + dx)^2 + 1)}$$

input `int(sin(c + d*x)^4*(a + b*tan(c + d*x)),x)`

output `(3*a*x)/8 + (b*log(tan(c + d*x)^2 + 1))/(2*d) + (3*b)/(4*d*(2*tan(c + d*x)^2 + tan(c + d*x)^4 + 1)) - (5*a*tan(c + d*x)^3)/(8*d*(2*tan(c + d*x)^2 + tan(c + d*x)^4 + 1)) + (b*tan(c + d*x)^2)/(d*(2*tan(c + d*x)^2 + tan(c + d*x)^4 + 1)) - (3*a*tan(c + d*x))/(8*d*(2*tan(c + d*x)^2 + tan(c + d*x)^4 + 1))`

Reduce [B] (verification not implemented)

Time = 0.16 (sec) , antiderivative size = 116, normalized size of antiderivative = 1.47

$$\int \sin^4(c + dx)(a + b \tan(c + dx)) dx$$

$$= \frac{-2 \cos(dx + c) \sin(dx + c)^3 a - 3 \cos(dx + c) \sin(dx + c) a + 8 \log\left(\tan\left(\frac{dx}{2} + \frac{c}{2}\right)^2 + 1\right) b - 8 \log(\tan(dx + c)) b}{8d}$$

input

```
int(sin(d*x+c)^4*(a+b*tan(d*x+c)),x)
```

output

```
( - 2*cos(c + d*x)*sin(c + d*x)**3*a - 3*cos(c + d*x)*sin(c + d*x)*a + 8*log(tan((c + d*x)/2)**2 + 1)*b - 8*log(tan((c + d*x)/2) - 1)*b - 8*log(tan((c + d*x)/2) + 1)*b - 2*sin(c + d*x)**4*b - 4*sin(c + d*x)**2*b + 3*a*c + 3*a*d*x)/(8*d)
```

3.13 $\int \sin^3(c + dx)(a + b \tan(c + dx)) dx$

Optimal result	135
Mathematica [A] (verified)	135
Rubi [A] (verified)	136
Maple [A] (verified)	137
Fricas [A] (verification not implemented)	138
Sympy [F]	138
Maxima [A] (verification not implemented)	138
Giac [B] (verification not implemented)	139
Mupad [B] (verification not implemented)	140
Reduce [B] (verification not implemented)	140

Optimal result

Integrand size = 19, antiderivative size = 69

$$\int \sin^3(c + dx)(a + b \tan(c + dx)) dx = \frac{b \operatorname{arctanh}(\sin(c + dx))}{d} - \frac{a \cos(c + dx)}{d} + \frac{a \cos^3(c + dx)}{3d} - \frac{b \sin(c + dx)}{d} - \frac{b \sin^3(c + dx)}{3d}$$

output

```
b*arctanh(sin(d*x+c))/d-a*cos(d*x+c)/d+1/3*a*cos(d*x+c)^3/d-b*sin(d*x+c)/d-1/3*b*sin(d*x+c)^3/d
```

Mathematica [A] (verified)

Time = 0.05 (sec) , antiderivative size = 71, normalized size of antiderivative = 1.03

$$\int \sin^3(c + dx)(a + b \tan(c + dx)) dx = \frac{b \operatorname{arctanh}(\sin(c + dx))}{d} - \frac{3a \cos(c + dx)}{4d} + \frac{a \cos(3(c + dx))}{12d} - \frac{b \sin(c + dx)}{d} - \frac{b \sin^3(c + dx)}{3d}$$

input

```
Integrate[Sin[c + d*x]^3*(a + b*Tan[c + d*x]),x]
```

output

```
(b*ArcTanh[Sin[c + d*x]])/d - (3*a*Cos[c + d*x])/(4*d) + (a*Cos[3*(c + d*x)])/
(12*d) - (b*Sin[c + d*x])/d - (b*Sin[c + d*x]^3)/(3*d)
```

Rubi [A] (verified)

Time = 0.27 (sec) , antiderivative size = 69, normalized size of antiderivative = 1.00, number of steps used = 3, number of rules used = 3, $\frac{\text{number of rules}}{\text{integrand size}} = 0.158$, Rules used = {3042, 4000, 2009}

Below are the steps used by Rubi to obtain the solution. The rule number used for the transformation is given above next to the arrow. The rules definitions used are listed below.

$$\int \sin^3(c + dx)(a + b \tan(c + dx)) dx$$

$$\downarrow 3042$$

$$\int \sin(c + dx)^3(a + b \tan(c + dx)) dx$$

$$\downarrow 4000$$

$$\int (a \sin^3(c + dx) + b \sin^3(c + dx) \tan(c + dx)) dx$$

$$\downarrow 2009$$

$$\frac{a \cos^3(c + dx)}{3d} - \frac{a \cos(c + dx)}{d} + \frac{b \operatorname{arctanh}(\sin(c + dx))}{d} - \frac{b \sin^3(c + dx)}{3d} - \frac{b \sin(c + dx)}{d}$$

input

```
Int[Sin[c + d*x]^3*(a + b*Tan[c + d*x]),x]
```

output

```
(b*ArcTanh[Sin[c + d*x]])/d - (a*Cos[c + d*x])/d + (a*Cos[c + d*x]^3)/(3*d)
) - (b*Sin[c + d*x])/d - (b*Sin[c + d*x]^3)/(3*d)
```

Definitions of rubi rules used

rule 2009 `Int[u_, x_Symbol] := Simp[IntSum[u, x], x] /; SumQ[u]`

rule 3042 `Int[u_, x_Symbol] := Int[DeactivateTrig[u, x], x] /; FunctionOfTrigOfLinearQ[u, x]`

rule 4000 `Int[sin[(e_.) + (f_.)*(x_)]^(m_.)*((a_) + (b_.)*tan[(e_.) + (f_.)*(x_)])^(n_.), x_Symbol] := Int[Expand[Sin[e + f*x]^m*(a + b*Tan[e + f*x])^n, x], x] /; FreeQ[{a, b, e, f}, x] && IntegerQ[(m - 1)/2] && IGtQ[n, 0]`

Maple [A] (verified)

Time = 1.94 (sec) , antiderivative size = 60, normalized size of antiderivative = 0.87

method	result
derivativedivides	$\frac{-\frac{a(2+\sin(dx+c)^2)\cos(dx+c)}{3} + b\left(-\frac{\sin(dx+c)^3}{3} - \sin(dx+c) + \ln(\sec(dx+c) + \tan(dx+c))\right)}{d}$
default	$\frac{-\frac{a(2+\sin(dx+c)^2)\cos(dx+c)}{3} + b\left(-\frac{\sin(dx+c)^3}{3} - \sin(dx+c) + \ln(\sec(dx+c) + \tan(dx+c))\right)}{d}$
risch	$\frac{5ie^{i(dx+c)}b}{8d} - \frac{3e^{i(dx+c)}a}{8d} - \frac{5ie^{-i(dx+c)}b}{8d} - \frac{3e^{-i(dx+c)}a}{8d} + \frac{b\ln(e^{i(dx+c)}+i)}{d} - \frac{b\ln(e^{i(dx+c)}-i)}{d} + \frac{a\cos(3d)}{12d}$

input `int(sin(d*x+c)^3*(a+b*tan(d*x+c)),x,method=_RETURNVERBOSE)`

output `1/d*(-1/3*a*(2+sin(d*x+c)^2)*cos(d*x+c)+b*(-1/3*sin(d*x+c)^3-sin(d*x+c)+ln(sec(d*x+c)+tan(d*x+c))))`

Fricas [A] (verification not implemented)

Time = 0.09 (sec) , antiderivative size = 74, normalized size of antiderivative = 1.07

$$\int \sin^3(c + dx)(a + b \tan(c + dx)) dx$$

$$= \frac{2 a \cos(dx + c)^3 - 6 a \cos(dx + c) + 3 b \log(\sin(dx + c) + 1) - 3 b \log(-\sin(dx + c) + 1) + 2(b \cos(dx + c) - d \sin(dx + c))}{6 d}$$

input `integrate(sin(d*x+c)^3*(a+b*tan(d*x+c)),x, algorithm="fricas")`

output `1/6*(2*a*cos(d*x + c)^3 - 6*a*cos(d*x + c) + 3*b*log(sin(d*x + c) + 1) - 3*b*log(-sin(d*x + c) + 1) + 2*(b*cos(d*x + c)^2 - 4*b)*sin(d*x + c))/d`

Sympy [F]

$$\int \sin^3(c + dx)(a + b \tan(c + dx)) dx = \int (a + b \tan(c + dx)) \sin^3(c + dx) dx$$

input `integrate(sin(d*x+c)**3*(a+b*tan(d*x+c)),x)`

output `Integral((a + b*tan(c + d*x))*sin(c + d*x)**3, x)`

Maxima [A] (verification not implemented)

Time = 0.05 (sec) , antiderivative size = 70, normalized size of antiderivative = 1.01

$$\int \sin^3(c + dx)(a + b \tan(c + dx)) dx$$

$$= \frac{2(\cos(dx + c)^3 - 3 \cos(dx + c))a - (2 \sin(dx + c)^3 - 3 \log(\sin(dx + c) + 1) + 3 \log(\sin(dx + c) - 1))b}{6 d}$$

input `integrate(sin(d*x+c)^3*(a+b*tan(d*x+c)),x, algorithm="maxima")`

output

$$\frac{1}{6} \cdot (2 \cdot (\cos(dx + c))^3 - 3 \cdot \cos(dx + c)) \cdot a - (2 \cdot \sin(dx + c))^3 - 3 \cdot \log(\sin(dx + c) + 1) + 3 \cdot \log(\sin(dx + c) - 1) + 6 \cdot \sin(dx + c)) \cdot b / d$$
Giac [B] (verification not implemented)

Leaf count of result is larger than twice the leaf count of optimal. 4486 vs. $2(65) = 130$.

Time = 0.76 (sec) , antiderivative size = 4486, normalized size of antiderivative = 65.01

$$\int \sin^3(c + dx)(a + b \tan(c + dx)) dx = \text{Too large to display}$$

input

```
integrate(sin(d*x+c)^3*(a+b*tan(d*x+c)),x, algorithm="giac")
```

output

```
-1/6*(3*b*log(2*(tan(1/2*d*x)^2*tan(1/2*c)^2 + 2*tan(1/2*d*x)^2*tan(1/2*c)
+ 2*tan(1/2*d*x)*tan(1/2*c)^2 + tan(1/2*d*x)^2 + tan(1/2*c)^2 - 2*tan(1/2
*d*x) - 2*tan(1/2*c) + 1)/(tan(1/2*d*x)^2*tan(1/2*c)^2 + tan(1/2*d*x)^2 +
tan(1/2*c)^2 + 1))*tan(1/2*d*x)^6*tan(1/2*c)^6 - 3*b*log(2*(tan(1/2*d*x)^2
*tan(1/2*c)^2 - 2*tan(1/2*d*x)^2*tan(1/2*c) - 2*tan(1/2*d*x)*tan(1/2*c)^2
+ tan(1/2*d*x)^2 + tan(1/2*c)^2 + 2*tan(1/2*d*x) + 2*tan(1/2*c) + 1)/(tan(
1/2*d*x)^2*tan(1/2*c)^2 + tan(1/2*d*x)^2 + tan(1/2*c)^2 + 1))*tan(1/2*d*x)
^6*tan(1/2*c)^6 + 4*a*tan(1/2*d*x)^6*tan(1/2*c)^6 + 9*b*log(2*(tan(1/2*d*x)
)^2*tan(1/2*c)^2 + 2*tan(1/2*d*x)^2*tan(1/2*c) + 2*tan(1/2*d*x)*tan(1/2*c)
^2 + tan(1/2*d*x)^2 + tan(1/2*c)^2 - 2*tan(1/2*d*x) - 2*tan(1/2*c) + 1)/(t
an(1/2*d*x)^2*tan(1/2*c)^2 + tan(1/2*d*x)^2 + tan(1/2*c)^2 + 1))*tan(1/2*d
*x)^6*tan(1/2*c)^4 - 9*b*log(2*(tan(1/2*d*x)^2*tan(1/2*c)^2 - 2*tan(1/2*d*x)
)^2*tan(1/2*c) - 2*tan(1/2*d*x)*tan(1/2*c)^2 + tan(1/2*d*x)^2 + tan(1/2*c)
)^2 + 2*tan(1/2*d*x) + 2*tan(1/2*c) + 1)/(tan(1/2*d*x)^2*tan(1/2*c)^2 + ta
n(1/2*d*x)^2 + tan(1/2*c)^2 + 1))*tan(1/2*d*x)^6*tan(1/2*c)^4 - 12*b*tan(1
/2*d*x)^6*tan(1/2*c)^5 + 9*b*log(2*(tan(1/2*d*x)^2*tan(1/2*c)^2 + 2*tan(1/
2*d*x)^2*tan(1/2*c) + 2*tan(1/2*d*x)*tan(1/2*c)^2 + tan(1/2*d*x)^2 + tan(1
/2*c)^2 - 2*tan(1/2*d*x) - 2*tan(1/2*c) + 1)/(tan(1/2*d*x)^2*tan(1/2*c)^2
+ tan(1/2*d*x)^2 + tan(1/2*c)^2 + 1))*tan(1/2*d*x)^4*tan(1/2*c)^6 - 9*b*lo
g(2*(tan(1/2*d*x)^2*tan(1/2*c)^2 - 2*tan(1/2*d*x)^2*tan(1/2*c) - 2*tan(...
```

Mupad [B] (verification not implemented)

Time = 0.85 (sec) , antiderivative size = 87, normalized size of antiderivative = 1.26

$$\int \sin^3(c + dx)(a + b \tan(c + dx)) dx = \frac{2 b \operatorname{atanh}\left(\frac{\sin\left(\frac{c}{2} + \frac{dx}{2}\right)}{\cos\left(\frac{c}{2} + \frac{dx}{2}\right)}\right)}{d} + \frac{a \cos(c + dx)^3}{3d} - \frac{a \cos(c + dx)}{d} - \frac{4 b \sin(c + dx)}{3d} + \frac{b \cos(c + dx)^2 \sin(c + dx)}{3d}$$

input `int(sin(c + d*x)^3*(a + b*tan(c + d*x)),x)`output `(2*b*atanh(sin(c/2 + (d*x)/2)/cos(c/2 + (d*x)/2)))/d + (a*cos(c + d*x)^3)/(3*d) - (a*cos(c + d*x))/d - (4*b*sin(c + d*x))/(3*d) + (b*cos(c + d*x)^2*sin(c + d*x))/(3*d)`**Reduce [B] (verification not implemented)**

Time = 0.18 (sec) , antiderivative size = 85, normalized size of antiderivative = 1.23

$$\int \sin^3(c + dx)(a + b \tan(c + dx)) dx = \frac{-\cos(dx + c) \sin(dx + c)^2 a - 2 \cos(dx + c) a - 3 \log\left(\tan\left(\frac{dx}{2} + \frac{c}{2}\right) - 1\right) b + 3 \log\left(\tan\left(\frac{dx}{2} + \frac{c}{2}\right) + 1\right) b}{3d}$$

input `int(sin(d*x+c)^3*(a+b*tan(d*x+c)),x)`output `(- cos(c + d*x)*sin(c + d*x)**2*a - 2*cos(c + d*x)*a - 3*log(tan((c + d*x)/2) - 1)*b + 3*log(tan((c + d*x)/2) + 1)*b - sin(c + d*x)**3*b - 3*sin(c + d*x)*b + 2*a)/(3*d)`

3.14 $\int \sin^2(c + dx)(a + b \tan(c + dx)) dx$

Optimal result	141
Mathematica [A] (verified)	141
Rubi [A] (verified)	142
Maple [A] (verified)	144
Fricas [A] (verification not implemented)	144
Sympy [F]	145
Maxima [A] (verification not implemented)	145
Giac [A] (verification not implemented)	145
Mupad [B] (verification not implemented)	146
Reduce [B] (verification not implemented)	146

Optimal result

Integrand size = 19, antiderivative size = 46

$$\int \sin^2(c + dx)(a + b \tan(c + dx)) dx = \frac{ax}{2} - \frac{b \log(\cos(c + dx))}{d} + \frac{\cos^2(c + dx)(b - a \tan(c + dx))}{2d}$$

output `1/2*a*x-b*ln(cos(d*x+c))/d+1/2*cos(d*x+c)^2*(b-a*tan(d*x+c))/d`

Mathematica [A] (verified)

Time = 0.06 (sec) , antiderivative size = 56, normalized size of antiderivative = 1.22

$$\int \sin^2(c + dx)(a + b \tan(c + dx)) dx = \frac{a(c + dx)}{2d} - \frac{b(-\frac{1}{2} \cos^2(c + dx) + \log(\cos(c + dx)))}{d} - \frac{a \sin(2(c + dx))}{4d}$$

input `Integrate[Sin[c + d*x]^2*(a + b*Tan[c + d*x]),x]`

output `(a*(c + d*x))/(2*d) - (b*(-1/2*Cos[c + d*x]^2 + Log[Cos[c + d*x]]))/d - (a*Sin[2*(c + d*x)])/(4*d)`

Rubi [A] (verified)

Time = 0.27 (sec) , antiderivative size = 59, normalized size of antiderivative = 1.28, number of steps used = 8, number of rules used = 7, $\frac{\text{number of rules}}{\text{integrand size}} = 0.368$, Rules used = {3042, 4889, 530, 25, 452, 216, 240}

Below are the steps used by Rubi to obtain the solution. The rule number used for the transformation is given above next to the arrow. The rules definitions used are listed below.

$$\begin{aligned}
 & \int \sin^2(c+dx)(a+b \tan(c+dx)) dx \\
 & \quad \downarrow \text{3042} \\
 & \int \sin(c+dx)^2(a+b \tan(c+dx)) dx \\
 & \quad \downarrow \text{4889} \\
 & \int \frac{\tan^2(c+dx)(a+b \tan(c+dx))}{(\tan^2(c+dx)+1)^2} d \tan(c+dx) \\
 & \quad \downarrow \text{530} \\
 & \frac{\frac{b-a \tan(c+dx)}{2(\tan^2(c+dx)+1)} - \frac{1}{2} \int -\frac{a+2b \tan(c+dx)}{\tan^2(c+dx)+1} d \tan(c+dx)}{d} \\
 & \quad \downarrow \text{25} \\
 & \frac{\frac{1}{2} \int \frac{a+2b \tan(c+dx)}{\tan^2(c+dx)+1} d \tan(c+dx) + \frac{b-a \tan(c+dx)}{2(\tan^2(c+dx)+1)}}{d} \\
 & \quad \downarrow \text{452} \\
 & \frac{\frac{1}{2} \left(a \int \frac{1}{\tan^2(c+dx)+1} d \tan(c+dx) + 2b \int \frac{\tan(c+dx)}{\tan^2(c+dx)+1} d \tan(c+dx) \right) + \frac{b-a \tan(c+dx)}{2(\tan^2(c+dx)+1)}}{d} \\
 & \quad \downarrow \text{216} \\
 & \frac{\frac{1}{2} \left(2b \int \frac{\tan(c+dx)}{\tan^2(c+dx)+1} d \tan(c+dx) + a \arctan(\tan(c+dx)) \right) + \frac{b-a \tan(c+dx)}{2(\tan^2(c+dx)+1)}}{d} \\
 & \quad \downarrow \text{240} \\
 & \frac{\frac{1}{2} \left(a \arctan(\tan(c+dx)) + b \log(\tan^2(c+dx)+1) \right) + \frac{b-a \tan(c+dx)}{2(\tan^2(c+dx)+1)}}{d}
 \end{aligned}$$

input `Int[Sin[c + d*x]^2*(a + b*Tan[c + d*x]),x]`

output `((a*ArcTan[Tan[c + d*x]] + b*Log[1 + Tan[c + d*x]^2])/2 + (b - a*Tan[c + d*x]))/(2*(1 + Tan[c + d*x]^2))/d`

Defintions of rubi rules used

rule 25 `Int[-(Fx_), x_Symbol] := Simp[Identity[-1] Int[Fx, x], x]`

rule 216 `Int[((a_) + (b_)*(x_)^2)^(-1), x_Symbol] := Simp[(1/(Rt[a, 2]*Rt[b, 2]))*ArcTan[Rt[b, 2]*(x/Rt[a, 2])], x] /; FreeQ[{a, b}, x] && PosQ[a/b] && (GtQ[a, 0] || GtQ[b, 0])`

rule 240 `Int[(x_)/((a_) + (b_)*(x_)^2), x_Symbol] := Simp[Log[RemoveContent[a + b*x^2, x]]/(2*b), x] /; FreeQ[{a, b}, x]`

rule 452 `Int[((c_) + (d_)*(x_))/((a_) + (b_)*(x_)^2), x_Symbol] := Simp[c Int[1/(a + b*x^2), x], x] + Simp[d Int[x/(a + b*x^2), x], x] /; FreeQ[{a, b, c, d}, x] && NeQ[b*c^2 + a*d^2, 0]`

rule 530 `Int[(x_)^(m_)*((c_) + (d_)*(x_))^(n_)*((a_) + (b_)*(x_)^2)^(p_), x_Symbol] := With[{Qx = PolynomialQuotient[x^m*(c + d*x)^n, a + b*x^2, x], e = Coeff[PolynomialRemainder[x^m*(c + d*x)^n, a + b*x^2, x], x, 0], f = Coeff[PolynomialRemainder[x^m*(c + d*x)^n, a + b*x^2, x], x, 1]}, Simp[(a*f - b*e*x)*((a + b*x^2)^(p + 1)/(2*a*b*(p + 1))), x] + Simp[1/(2*a*(p + 1)) Int[(a + b*x^2)^(p + 1)*ExpandToSum[2*a*(p + 1)*Qx + e*(2*p + 3), x], x], x] /; FreeQ[{a, b, c, d}, x] && IGtQ[n, 0] && IGtQ[m, 0] && LtQ[p, -1] && EqQ[n, 1] && IntegerQ[2*p]`

rule 3042 `Int[u_, x_Symbol] := Int[DeactivateTrig[u, x], x] /; FunctionOfTrigOfLinearQ[u, x]`

rule 4889

```
Int[u_, x_Symbol] := With[{v = FunctionOfTrig[u, x]}, With[{d = FreeFactors
[Tan[v], x]}, Simp[d/Coefficient[v, x, 1] Subst[Int[SubstFor[1/(1 + d^2*x
^2), Tan[v]/d, u, x], x], x, Tan[v]/d], x]] /; !FalseQ[v] && FunctionOfQ[N
onfreeFactors[Tan[v], x], u, x]] /; InverseFunctionFreeQ[u, x] && !MatchQ[
u, (v_.)*((c_.)*tan[w_]^(n_.)*tan[z_]^(n_.))^ (p_.) /; FreeQ[{c, p}, x] && I
ntegerQ[n] && LinearQ[w, x] && EqQ[z, 2*w]]
```

Maple [A] (verified)

Time = 0.91 (sec) , antiderivative size = 52, normalized size of antiderivative = 1.13

method	result	size
derivativedivides	$\frac{a\left(-\frac{\cos(dx+c)\sin(dx+c)}{2} + \frac{dx}{2} + \frac{c}{2}\right) + b\left(-\frac{\sin(dx+c)^2}{2} - \ln(\cos(dx+c))\right)}{d}$	52
default	$\frac{a\left(-\frac{\cos(dx+c)\sin(dx+c)}{2} + \frac{dx}{2} + \frac{c}{2}\right) + b\left(-\frac{\sin(dx+c)^2}{2} - \ln(\cos(dx+c))\right)}{d}$	52
risch	$ibx + \frac{ax}{2} + \frac{e^{2i(dx+c)}b}{8d} + \frac{ie^{2i(dx+c)}a}{8d} + \frac{e^{-2i(dx+c)}b}{8d} - \frac{ie^{-2i(dx+c)}a}{8d} + \frac{2ibc}{d} - \frac{b\ln(e^{2i(dx+c)}+1)}{d}$	99

input

```
int(sin(d*x+c)^2*(a+b*tan(d*x+c)),x,method=_RETURNVERBOSE)
```

output

```
1/d*(a*(-1/2*cos(d*x+c)*sin(d*x+c)+1/2*d*x+1/2*c)+b*(-1/2*sin(d*x+c)^2-ln(
cos(d*x+c))))
```

Fricas [A] (verification not implemented)

Time = 0.11 (sec) , antiderivative size = 47, normalized size of antiderivative = 1.02

$$\int \sin^2(c + dx)(a + b \tan(c + dx)) dx$$

$$= \frac{adx + b \cos(dx + c)^2 - a \cos(dx + c) \sin(dx + c) - 2b \log(-\cos(dx + c))}{2d}$$

input

```
integrate(sin(d*x+c)^2*(a+b*tan(d*x+c)),x,algorithm="fricas")
```

output

```
1/2*(a*d*x + b*cos(d*x + c)^2 - a*cos(d*x + c)*sin(d*x + c) - 2*b*log(-cos
(d*x + c)))/d
```

Sympy [F]

$$\int \sin^2(c + dx)(a + b \tan(c + dx)) dx = \int (a + b \tan(c + dx)) \sin^2(c + dx) dx$$

input

```
integrate(sin(d*x+c)**2*(a+b*tan(d*x+c)),x)
```

output

```
Integral((a + b*tan(c + d*x))*sin(c + d*x)**2, x)
```

Maxima [A] (verification not implemented)

Time = 0.13 (sec) , antiderivative size = 52, normalized size of antiderivative = 1.13

$$\int \sin^2(c + dx)(a + b \tan(c + dx)) dx = \frac{(dx + c)a + b \log(\tan(dx + c)^2 + 1) - \frac{a \tan(dx + c) - b}{\tan(dx + c)^2 + 1}}{2d}$$

input

```
integrate(sin(d*x+c)^2*(a+b*tan(d*x+c)),x, algorithm="maxima")
```

output

```
1/2*((d*x + c)*a + b*log(tan(d*x + c)^2 + 1) - (a*tan(d*x + c) - b)/(tan(d
*x + c)^2 + 1))/d
```

Giac [A] (verification not implemented)

Time = 0.14 (sec) , antiderivative size = 58, normalized size of antiderivative = 1.26

$$\int \sin^2(c + dx)(a + b \tan(c + dx)) dx = \frac{(dx + c)a}{2d} + \frac{b \log(\tan(dx + c)^2 + 1)}{2d} - \frac{a \tan(dx + c) - b}{2(\tan(dx + c)^2 + 1)d}$$

input `integrate(sin(d*x+c)^2*(a+b*tan(d*x+c)),x, algorithm="giac")`

output $\frac{1}{2}*(d*x + c)*a/d + \frac{1}{2}*b*\log(\tan(d*x + c)^2 + 1)/d - \frac{1}{2}*(a*\tan(d*x + c) - b)/((\tan(d*x + c)^2 + 1)*d)$

Mupad [B] (verification not implemented)

Time = 0.81 (sec) , antiderivative size = 50, normalized size of antiderivative = 1.09

$$\int \sin^2(c + dx)(a + b \tan(c + dx)) dx$$

$$= \frac{\frac{b \cos(c+dx)^2}{2} - \frac{a \sin(c+dx) \cos(c+dx)}{2}}{d} + \frac{\frac{b \ln(\tan(c+dx)^2+1)}{2}}{d} + \frac{a dx}{2}$$

input `int(sin(c + d*x)^2*(a + b*tan(c + d*x)),x)`

output $((b*\log(\tan(c + d*x)^2 + 1))/2 + (b*\cos(c + d*x)^2)/2 - (a*\cos(c + d*x)*\sin(c + d*x))/2 + (a*d*x)/2)/d$

Reduce [B] (verification not implemented)

Time = 0.20 (sec) , antiderivative size = 86, normalized size of antiderivative = 1.87

$$\int \sin^2(c + dx)(a + b \tan(c + dx)) dx$$

$$= \frac{-\cos(dx + c) \sin(dx + c) a + 2 \log\left(\tan\left(\frac{dx}{2} + \frac{c}{2}\right)^2 + 1\right) b - 2 \log\left(\tan\left(\frac{dx}{2} + \frac{c}{2}\right) - 1\right) b - 2 \log\left(\tan\left(\frac{dx}{2} + \frac{c}{2}\right) + 1\right) b + a c + a d x}{2d}$$

input `int(sin(d*x+c)^2*(a+b*tan(d*x+c)),x)`

output $(-\cos(c + d*x)*\sin(c + d*x)*a + 2*\log(\tan((c + d*x)/2)**2 + 1)*b - 2*\log(\tan((c + d*x)/2) - 1)*b - 2*\log(\tan((c + d*x)/2) + 1)*b - \sin(c + d*x)**2*b + a*c + a*d*x)/(2*d)$

3.15 $\int \sin(c + dx)(a + b \tan(c + dx)) dx$

Optimal result	147
Mathematica [A] (verified)	147
Rubi [A] (verified)	148
Maple [A] (verified)	149
Fricas [A] (verification not implemented)	149
Sympy [F]	150
Maxima [A] (verification not implemented)	150
Giac [B] (verification not implemented)	150
Mupad [B] (verification not implemented)	151
Reduce [B] (verification not implemented)	152

Optimal result

Integrand size = 17, antiderivative size = 37

$$\int \sin(c + dx)(a + b \tan(c + dx)) dx = \frac{\operatorname{arctanh}(\sin(c + dx))}{d} - \frac{a \cos(c + dx)}{d} - \frac{b \sin(c + dx)}{d}$$

output `b*arctanh(sin(d*x+c))/d-a*cos(d*x+c)/d-b*sin(d*x+c)/d`

Mathematica [A] (verified)

Time = 0.03 (sec) , antiderivative size = 48, normalized size of antiderivative = 1.30

$$\int \sin(c + dx)(a + b \tan(c + dx)) dx = \frac{\operatorname{arctanh}(\sin(c + dx))}{d} - \frac{a \cos(c) \cos(dx)}{d} + \frac{a \sin(c) \sin(dx)}{d} - \frac{b \sin(c + dx)}{d}$$

input `Integrate[Sin[c + d*x]*(a + b*Tan[c + d*x]),x]`

output `(b*ArcTanh[Sin[c + d*x]])/d - (a*Cos[c]*Cos[d*x])/d + (a*Sin[c]*Sin[d*x])/d - (b*Sin[c + d*x])/d`

Rubi [A] (verified)

Time = 0.23 (sec) , antiderivative size = 37, normalized size of antiderivative = 1.00, number of steps used = 3, number of rules used = 3, $\frac{\text{number of rules}}{\text{integrand size}} = 0.176$, Rules used = {3042, 4000, 2009}

Below are the steps used by Rubi to obtain the solution. The rule number used for the transformation is given above next to the arrow. The rules definitions used are listed below.

$$\begin{aligned} & \int \sin(c + dx)(a + b \tan(c + dx)) dx \\ & \quad \downarrow \text{3042} \\ & \int \sin(c + dx)(a + b \tan(c + dx)) dx \\ & \quad \downarrow \text{4000} \\ & \int (a \sin(c + dx) + b \sin(c + dx) \tan(c + dx)) dx \\ & \quad \downarrow \text{2009} \\ & -\frac{a \cos(c + dx)}{d} + \frac{b \operatorname{arctanh}(\sin(c + dx))}{d} - \frac{b \sin(c + dx)}{d} \end{aligned}$$

input `Int[Sin[c + d*x]*(a + b*Tan[c + d*x]),x]`

output `(b*ArcTanh[Sin[c + d*x]])/d - (a*Cos[c + d*x])/d - (b*Sin[c + d*x])/d`

Defintions of rubi rules used

rule 2009 `Int[u_, x_Symbol] :> Simp[IntSum[u, x], x] /; SumQ[u]`

rule 3042 `Int[u_, x_Symbol] :> Int[DeactivateTrig[u, x], x] /; FunctionOfTrigOfLinearQ[u, x]`

rule 4000

```
Int[sin[(e_.) + (f_.)*(x_)]^(m_.)*((a_) + (b_.)*tan[(e_.) + (f_.)*(x_)])^(n_.), x_Symbol] :> Int[Expand[Sin[e + f*x]^m*(a + b*Tan[e + f*x])^n, x], x]
/; FreeQ[{a, b, e, f}, x] && IntegerQ[(m - 1)/2] && IGtQ[n, 0]
```

Maple [A] (verified)

Time = 0.73 (sec) , antiderivative size = 40, normalized size of antiderivative = 1.08

method	result	size
derivativedivides	$\frac{-a \cos(dx+c)+b(-\sin(dx+c)+\ln(\sec(dx+c)+\tan(dx+c)))}{d}$	40
default	$\frac{-a \cos(dx+c)+b(-\sin(dx+c)+\ln(\sec(dx+c)+\tan(dx+c)))}{d}$	40
risch	$\frac{ie^{i(dx+c)}b}{2d} - \frac{e^{i(dx+c)}a}{2d} - \frac{ie^{-i(dx+c)}b}{2d} - \frac{e^{-i(dx+c)}a}{2d} - \frac{b \ln(e^{i(dx+c)}-i)}{d} + \frac{b \ln(e^{i(dx+c)}+i)}{d}$	101

input

```
int(sin(d*x+c)*(a+b*tan(d*x+c)),x,method=_RETURNVERBOSE)
```

output

```
1/d*(-a*cos(d*x+c)+b*(-sin(d*x+c)+ln(sec(d*x+c)+tan(d*x+c))))
```

Fricas [A] (verification not implemented)

Time = 0.10 (sec) , antiderivative size = 49, normalized size of antiderivative = 1.32

$$\int \sin(c + dx)(a + b \tan(c + dx)) dx = \frac{2 a \cos(dx + c) - b \log(\sin(dx + c) + 1) + b \log(-\sin(dx + c) + 1) + 2 b \sin(dx + c)}{2 d}$$

input

```
integrate(sin(d*x+c)*(a+b*tan(d*x+c)),x, algorithm="fricas")
```

output

```
-1/2*(2*a*cos(d*x + c) - b*log(sin(d*x + c) + 1) + b*log(-sin(d*x + c) + 1) + 2*b*sin(d*x + c))/d
```

Sympy [F]

$$\int \sin(c + dx)(a + b \tan(c + dx)) dx = \int (a + b \tan(c + dx)) \sin(c + dx) dx$$

input `integrate(sin(d*x+c)*(a+b*tan(d*x+c)),x)`

output `Integral((a + b*tan(c + d*x))*sin(c + d*x), x)`

Maxima [A] (verification not implemented)

Time = 0.04 (sec) , antiderivative size = 46, normalized size of antiderivative = 1.24

$$\int \sin(c + dx)(a + b \tan(c + dx)) dx$$

$$= \frac{b(\log(\sin(dx + c) + 1) - \log(\sin(dx + c) - 1) - 2 \sin(dx + c)) - 2a \cos(dx + c)}{2d}$$

input `integrate(sin(d*x+c)*(a+b*tan(d*x+c)),x, algorithm="maxima")`

output `1/2*(b*(log(sin(d*x + c) + 1) - log(sin(d*x + c) - 1) - 2*sin(d*x + c)) - 2*a*cos(d*x + c))/d`

Giac [B] (verification not implemented)

Leaf count of result is larger than twice the leaf count of optimal. 1020 vs. 2(37) = 74.

Time = 0.23 (sec) , antiderivative size = 1020, normalized size of antiderivative = 27.57

$$\int \sin(c + dx)(a + b \tan(c + dx)) dx = \text{Too large to display}$$

input `integrate(sin(d*x+c)*(a+b*tan(d*x+c)),x, algorithm="giac")`

output

```

-1/2*(b*log(2*(tan(1/2*d*x)^2*tan(1/2*c)^2 + 2*tan(1/2*d*x)^2*tan(1/2*c) +
2*tan(1/2*d*x)*tan(1/2*c)^2 + tan(1/2*d*x)^2 + tan(1/2*c)^2 - 2*tan(1/2*d
*x) - 2*tan(1/2*c) + 1)/(tan(1/2*d*x)^2*tan(1/2*c)^2 + tan(1/2*d*x)^2 + ta
n(1/2*c)^2 + 1))*tan(1/2*d*x)^2*tan(1/2*c)^2 - b*log(2*(tan(1/2*d*x)^2*tan
(1/2*c)^2 - 2*tan(1/2*d*x)^2*tan(1/2*c) - 2*tan(1/2*d*x)*tan(1/2*c)^2 + ta
n(1/2*d*x)^2 + tan(1/2*c)^2 + 2*tan(1/2*d*x) + 2*tan(1/2*c) + 1)/(tan(1/2*
d*x)^2*tan(1/2*c)^2 + tan(1/2*d*x)^2 + tan(1/2*c)^2 + 1))*tan(1/2*d*x)^2*t
an(1/2*c)^2 + 2*a*tan(1/2*d*x)^2*tan(1/2*c)^2 + b*log(2*(tan(1/2*d*x)^2*ta
n(1/2*c)^2 + 2*tan(1/2*d*x)^2*tan(1/2*c) + 2*tan(1/2*d*x)*tan(1/2*c)^2 + t
an(1/2*d*x)^2 + tan(1/2*c)^2 - 2*tan(1/2*d*x) - 2*tan(1/2*c) + 1)/(tan(1/2
*d*x)^2*tan(1/2*c)^2 + tan(1/2*d*x)^2 + tan(1/2*c)^2 + 1))*tan(1/2*d*x)^2
- b*log(2*(tan(1/2*d*x)^2*tan(1/2*c)^2 - 2*tan(1/2*d*x)^2*tan(1/2*c) - 2*t
an(1/2*d*x)*tan(1/2*c)^2 + tan(1/2*d*x)^2 + tan(1/2*c)^2 + 2*tan(1/2*d*x)
+ 2*tan(1/2*c) + 1)/(tan(1/2*d*x)^2*tan(1/2*c)^2 + tan(1/2*d*x)^2 + tan(1/
2*c)^2 + 1))*tan(1/2*d*x)^2 - 4*b*tan(1/2*d*x)^2*tan(1/2*c) + b*log(2*(tan
(1/2*d*x)^2*tan(1/2*c)^2 + 2*tan(1/2*d*x)^2*tan(1/2*c) + 2*tan(1/2*d*x)*ta
n(1/2*c)^2 + tan(1/2*d*x)^2 + tan(1/2*c)^2 - 2*tan(1/2*d*x) - 2*tan(1/2*c)
+ 1)/(tan(1/2*d*x)^2*tan(1/2*c)^2 + tan(1/2*d*x)^2 + tan(1/2*c)^2 + 1))*t
an(1/2*c)^2 - b*log(2*(tan(1/2*d*x)^2*tan(1/2*c)^2 - 2*tan(1/2*d*x)^2*tan(
1/2*c) - 2*tan(1/2*d*x)*tan(1/2*c)^2 + tan(1/2*d*x)^2 + tan(1/2*c)^2 + ...

```

Mupad [B] (verification not implemented)

Time = 0.89 (sec) , antiderivative size = 53, normalized size of antiderivative = 1.43

$$\int \sin(c + dx)(a + b \tan(c + dx)) dx = \frac{2b \operatorname{atanh}\left(\tan\left(\frac{c}{2} + \frac{dx}{2}\right)\right)}{d} - \frac{2a + 2b \tan\left(\frac{c}{2} + \frac{dx}{2}\right)}{d \left(\tan\left(\frac{c}{2} + \frac{dx}{2}\right)^2 + 1\right)}$$

input

```
int(sin(c + d*x)*(a + b*tan(c + d*x)),x)
```

output

```
(2*b*atanh(tan(c/2 + (d*x)/2)))/d - (2*a + 2*b*tan(c/2 + (d*x)/2))/(d*(tan
(c/2 + (d*x)/2)^2 + 1))
```

Reduce [B] (verification not implemented)

Time = 0.22 (sec) , antiderivative size = 53, normalized size of antiderivative = 1.43

$$\int \sin(c + dx)(a + b \tan(c + dx)) dx$$

$$= \frac{-\cos(dx + c)a - \log\left(\tan\left(\frac{dx}{2} + \frac{c}{2}\right) - 1\right)b + \log\left(\tan\left(\frac{dx}{2} + \frac{c}{2}\right) + 1\right)b - \sin(dx + c)b + a}{d}$$

input

```
int(sin(d*x+c)*(a+b*tan(d*x+c)),x)
```

output

```
( - cos(c + d*x)*a - log(tan((c + d*x)/2) - 1)*b + log(tan((c + d*x)/2) + 1)*b - sin(c + d*x)*b + a)/d
```

3.16 $\int \csc(c + dx)(a + b \tan(c + dx)) dx$

Optimal result	153
Mathematica [A] (verified)	153
Rubi [A] (verified)	154
Maple [A] (verified)	155
Fricas [B] (verification not implemented)	155
Sympy [F]	156
Maxima [A] (verification not implemented)	156
Giac [A] (verification not implemented)	156
Mupad [B] (verification not implemented)	157
Reduce [B] (verification not implemented)	157

Optimal result

Integrand size = 17, antiderivative size = 26

$$\int \csc(c + dx)(a + b \tan(c + dx)) dx = -\frac{a \operatorname{arctanh}(\cos(c + dx))}{d} + \frac{b \operatorname{arctanh}(\sin(c + dx))}{d}$$

output `-a*arctanh(cos(d*x+c))/d+b*arctanh(sin(d*x+c))/d`

Mathematica [A] (verified)

Time = 0.01 (sec) , antiderivative size = 26, normalized size of antiderivative = 1.00

$$\int \csc(c + dx)(a + b \tan(c + dx)) dx = \frac{b \operatorname{coth}^{-1}(\sin(c + dx))}{d} - \frac{a \operatorname{arctanh}(\cos(c + dx))}{d}$$

input `Integrate[Csc[c + d*x]*(a + b*Tan[c + d*x]),x]`

output `(b*ArcCoth[Sin[c + d*x]])/d - (a*ArcTanh[Cos[c + d*x]])/d`

Rubi [A] (verified)

Time = 0.22 (sec) , antiderivative size = 26, normalized size of antiderivative = 1.00, number of steps used = 3, number of rules used = 3, $\frac{\text{number of rules}}{\text{integrand size}} = 0.176$, Rules used = {3042, 4000, 2009}

Below are the steps used by Rubi to obtain the solution. The rule number used for the transformation is given above next to the arrow. The rules definitions used are listed below.

$$\begin{aligned}
 & \int \csc(c + dx)(a + b \tan(c + dx)) dx \\
 & \quad \downarrow \text{3042} \\
 & \int \frac{a + b \tan(c + dx)}{\sin(c + dx)} dx \\
 & \quad \downarrow \text{4000} \\
 & \int (a \csc(c + dx) + b \sec(c + dx)) dx \\
 & \quad \downarrow \text{2009} \\
 & \frac{b \operatorname{arctanh}(\sin(c + dx))}{d} - \frac{a \operatorname{arctanh}(\cos(c + dx))}{d}
 \end{aligned}$$

input `Int[Csc[c + d*x]*(a + b*Tan[c + d*x]),x]`

output `-((a*ArcTanh[Cos[c + d*x]])/d) + (b*ArcTanh[Sin[c + d*x]])/d`

Defintions of rubi rules used

rule 2009 `Int[u_, x_Symbol] := Simp[IntSum[u, x], x] /; SumQ[u]`

rule 3042 `Int[u_, x_Symbol] := Int[DeactivateTrig[u, x], x] /; FunctionOfTrigOfLinearQ[u, x]`

rule 4000

```
Int[sin[(e_.) + (f_.)*(x_)]^(m_.)*((a_) + (b_.)*tan[(e_.) + (f_.)*(x_)])^(n_.), x_Symbol] :> Int[Expand[Sin[e + f*x]^m*(a + b*Tan[e + f*x])^n, x], x]
/; FreeQ[{a, b, e, f}, x] && IntegerQ[(m - 1)/2] && IGtQ[n, 0]
```

Maple [A] (verified)

Time = 0.81 (sec) , antiderivative size = 40, normalized size of antiderivative = 1.54

method	result	size
derivativedivides	$\frac{b \ln(\sec(dx+c)+\tan(dx+c))+a \ln(\csc(dx+c)-\cot(dx+c))}{d}$	40
default	$\frac{b \ln(\sec(dx+c)+\tan(dx+c))+a \ln(\csc(dx+c)-\cot(dx+c))}{d}$	40
risch	$\frac{a \ln(e^{i(dx+c)}-1)}{d} - \frac{a \ln(e^{i(dx+c)}+1)}{d} + \frac{b \ln(e^{i(dx+c)}+i)}{d} - \frac{b \ln(e^{i(dx+c)}-i)}{d}$	74

input

```
int(csc(d*x+c)*(a+b*tan(d*x+c)),x,method=_RETURNVERBOSE)
```

output

```
1/d*(b*ln(sec(d*x+c)+tan(d*x+c))+a*ln(csc(d*x+c)-cot(d*x+c)))
```

Fricas [B] (verification not implemented)

Leaf count of result is larger than twice the leaf count of optimal. 58 vs. 2(26) = 52.

Time = 0.10 (sec) , antiderivative size = 58, normalized size of antiderivative = 2.23

$$\int \csc(c + dx)(a + b \tan(c + dx)) dx =$$

$$-\frac{a \log\left(\frac{1}{2} \cos(dx + c) + \frac{1}{2}\right) - a \log\left(-\frac{1}{2} \cos(dx + c) + \frac{1}{2}\right) - b \log(\sin(dx + c) + 1) + b \log(-\sin(dx + c) + 1)}{2d}$$

input

```
integrate(csc(d*x+c)*(a+b*tan(d*x+c)),x, algorithm="fricas")
```

output

```
-1/2*(a*log(1/2*cos(d*x + c) + 1/2) - a*log(-1/2*cos(d*x + c) + 1/2) - b*log(sin(d*x + c) + 1) + b*log(-sin(d*x + c) + 1))/d
```

Sympy [F]

$$\int \csc(c + dx)(a + b \tan(c + dx)) dx = \int (a + b \tan(c + dx)) \csc(c + dx) dx$$

input `integrate(csc(d*x+c)*(a+b*tan(d*x+c)),x)`

output `Integral((a + b*tan(c + d*x))*csc(c + d*x), x)`

Maxima [A] (verification not implemented)

Time = 0.04 (sec) , antiderivative size = 46, normalized size of antiderivative = 1.77

$$\int \csc(c + dx)(a + b \tan(c + dx)) dx$$

$$= \frac{b(\log(\sin(dx + c) + 1) - \log(\sin(dx + c) - 1)) - 2a \log(\cot(dx + c) + \csc(dx + c))}{2d}$$

input `integrate(csc(d*x+c)*(a+b*tan(d*x+c)),x, algorithm="maxima")`

output `1/2*(b*(log(sin(d*x + c) + 1) - log(sin(d*x + c) - 1)) - 2*a*log(cot(d*x + c) + csc(d*x + c)))/d`

Giac [A] (verification not implemented)

Time = 0.16 (sec) , antiderivative size = 49, normalized size of antiderivative = 1.88

$$\int \csc(c + dx)(a + b \tan(c + dx)) dx$$

$$= \frac{b \log(|\tan(\frac{1}{2} dx + \frac{1}{2} c) + 1|) - b \log(|\tan(\frac{1}{2} dx + \frac{1}{2} c) - 1|) + a \log(|\tan(\frac{1}{2} dx + \frac{1}{2} c)|)}{d}$$

input `integrate(csc(d*x+c)*(a+b*tan(d*x+c)),x, algorithm="giac")`

output $(b \cdot \log(\text{abs}(\tan(1/2 \cdot d \cdot x + 1/2 \cdot c) + 1)) - b \cdot \log(\text{abs}(\tan(1/2 \cdot d \cdot x + 1/2 \cdot c) - 1)) + a \cdot \log(\text{abs}(\tan(1/2 \cdot d \cdot x + 1/2 \cdot c))))/d$

Mupad [B] (verification not implemented)

Time = 0.87 (sec) , antiderivative size = 86, normalized size of antiderivative = 3.31

$$\int \csc(c + dx)(a + b \tan(c + dx)) dx = \frac{a \ln \left(\frac{\sin\left(\frac{c}{2} + \frac{dx}{2}\right)}{\cos\left(\frac{c}{2} + \frac{dx}{2}\right)} \right)}{d} - \frac{2 b \operatorname{atanh} \left(\frac{b \cos\left(\frac{c}{2} + \frac{dx}{2}\right) - a \sin\left(\frac{c}{2} + \frac{dx}{2}\right)}{a \cos\left(\frac{c}{2} + \frac{dx}{2}\right) - b \sin\left(\frac{c}{2} + \frac{dx}{2}\right)} \right)}{d}$$

input $\text{int}((a + b \cdot \tan(c + d \cdot x))/\sin(c + d \cdot x), x)$

output $(a \cdot \log(\sin(c/2 + (d \cdot x)/2)/\cos(c/2 + (d \cdot x)/2))/d - (2 \cdot b \cdot \operatorname{atanh}((b \cdot \cos(c/2 + (d \cdot x)/2) - a \cdot \sin(c/2 + (d \cdot x)/2))/(a \cdot \cos(c/2 + (d \cdot x)/2) - b \cdot \sin(c/2 + (d \cdot x)/2)))/d$

Reduce [B] (verification not implemented)

Time = 0.21 (sec) , antiderivative size = 46, normalized size of antiderivative = 1.77

$$\int \csc(c + dx)(a + b \tan(c + dx)) dx = \frac{-\log\left(\tan\left(\frac{dx}{2} + \frac{c}{2}\right) - 1\right) b + \log\left(\tan\left(\frac{dx}{2} + \frac{c}{2}\right) + 1\right) b + \log\left(\tan\left(\frac{dx}{2} + \frac{c}{2}\right)\right) a}{d}$$

input $\text{int}(\csc(d \cdot x + c) \cdot (a + b \cdot \tan(d \cdot x + c)), x)$

output $(-\log(\tan((c + d \cdot x)/2) - 1) \cdot b + \log(\tan((c + d \cdot x)/2) + 1) \cdot b + \log(\tan((c + d \cdot x)/2))) \cdot a / d$

3.17 $\int \csc^2(c + dx)(a + b \tan(c + dx)) dx$

Optimal result	158
Mathematica [A] (verified)	158
Rubi [A] (verified)	159
Maple [A] (verified)	160
Fricas [B] (verification not implemented)	161
Sympy [F]	161
Maxima [A] (verification not implemented)	161
Giac [A] (verification not implemented)	162
Mupad [B] (verification not implemented)	162
Reduce [B] (verification not implemented)	162

Optimal result

Integrand size = 19, antiderivative size = 25

$$\int \csc^2(c + dx)(a + b \tan(c + dx)) dx = -\frac{a \cot(c + dx)}{d} + \frac{b \log(\tan(c + dx))}{d}$$

output `-a*cot(d*x+c)/d+b*ln(tan(d*x+c))/d`

Mathematica [A] (verified)

Time = 0.06 (sec) , antiderivative size = 38, normalized size of antiderivative = 1.52

$$\int \csc^2(c + dx)(a + b \tan(c + dx)) dx = -\frac{a \cot(c + dx)}{d} - \frac{b \log(\cos(c + dx))}{d} + \frac{b \log(\sin(c + dx))}{d}$$

input `Integrate[Csc[c + d*x]^2*(a + b*Tan[c + d*x]),x]`

output `-((a*Cot[c + d*x])/d) - (b*Log[Cos[c + d*x]])/d + (b*Log[Sin[c + d*x]])/d`

Rubi [A] (verified)

Time = 0.26 (sec) , antiderivative size = 23, normalized size of antiderivative = 0.92, number of steps used = 5, number of rules used = 4, $\frac{\text{number of rules}}{\text{integrand size}} = 0.211$, Rules used = {3042, 4889, 49, 2009}

Below are the steps used by Rubi to obtain the solution. The rule number used for the transformation is given above next to the arrow. The rules definitions used are listed below.

$$\begin{array}{c}
 \int \csc^2(c + dx)(a + b \tan(c + dx)) dx \\
 \downarrow \text{3042} \\
 \int \frac{a + b \tan(c + dx)}{\sin(c + dx)^2} dx \\
 \downarrow \text{4889} \\
 \frac{\int \cot^2(c + dx)(a + b \tan(c + dx)) d \tan(c + dx)}{d} \\
 \downarrow \text{49} \\
 \frac{\int (a \cot^2(c + dx) + b \cot(c + dx)) d \tan(c + dx)}{d} \\
 \downarrow \text{2009} \\
 \frac{b \log(\tan(c + dx)) - a \cot(c + dx)}{d}
 \end{array}$$

input `Int[Csc[c + d*x]^2*(a + b*Tan[c + d*x]),x]`

output `(-(a*Cot[c + d*x]) + b*Log[Tan[c + d*x]])/d`

Definitions of rubi rules used

rule 49 `Int[((a_.) + (b_.)*(x_))^(m_.)*((c_.) + (d_.)*(x_))^(n_.), x_Symbol] := Int[ExpandIntegrand[(a + b*x)^m*(c + d*x)^n, x], x] /; FreeQ[{a, b, c, d}, x] && IGtQ[m, 0] && IGtQ[m + n + 2, 0]`

rule 2009 `Int[u_, x_Symbol] := Simp[IntSum[u, x], x] /; SumQ[u]`

rule 3042 `Int[u_, x_Symbol] := Int[DeactivateTrig[u, x], x] /; FunctionOfTrigOfLinearQ[u, x]`

rule 4889 `Int[u_, x_Symbol] := With[{v = FunctionOfTrig[u, x]}, With[{d = FreeFactors[Tan[v], x]}, Simp[d/Coefficient[v, x, 1] Subst[Int[SubstFor[1/(1 + d^2*x^2), Tan[v]/d, u, x], x], x, Tan[v]/d], x]] /; !FalseQ[v] && FunctionOfQ[NonfreeFactors[Tan[v], x], u, x]] /; InverseFunctionFreeQ[u, x] && !MatchQ[u, (v_.)*((c_.)*tan[w_]^(n_.)*tan[z_]^(n_.))^ (p_.) /; FreeQ[{c, p}, x] && IntegerQ[n] && LinearQ[w, x] && EqQ[z, 2*w]]`

Maple [A] (verified)

Time = 0.74 (sec) , antiderivative size = 26, normalized size of antiderivative = 1.04

method	result	size
derivativedivides	$-\frac{a}{\tan(dx+c)} + \frac{b \ln(\tan(dx+c))}{d}$	26
default	$-\frac{a}{\tan(dx+c)} + \frac{b \ln(\tan(dx+c))}{d}$	26
risch	$-\frac{2ia}{d(e^{2i(dx+c)}-1)} + \frac{b \ln(e^{2i(dx+c)}-1)}{d} - \frac{b \ln(e^{2i(dx+c)}+1)}{d}$	57

input `int(csc(d*x+c)^2*(a+b*tan(d*x+c)),x,method=_RETURNVERBOSE)`

output `1/d*(-1/tan(d*x+c)*a+b*ln(tan(d*x+c)))`

Fricas [B] (verification not implemented)

Leaf count of result is larger than twice the leaf count of optimal. 62 vs. $2(25) = 50$.

Time = 0.09 (sec) , antiderivative size = 62, normalized size of antiderivative = 2.48

$$\int \csc^2(c + dx)(a + b \tan(c + dx)) dx = \frac{b \log(\cos(dx + c)^2) \sin(dx + c) - b \log(-\frac{1}{4} \cos(dx + c)^2 + \frac{1}{4}) \sin(dx + c) + 2a \cos(dx + c)}{2d \sin(dx + c)}$$

input `integrate(csc(d*x+c)^2*(a+b*tan(d*x+c)),x, algorithm="fricas")`

output `-1/2*(b*log(cos(d*x + c)^2)*sin(d*x + c) - b*log(-1/4*cos(d*x + c)^2 + 1/4)*sin(d*x + c) + 2*a*cos(d*x + c))/(d*sin(d*x + c))`

Sympy [F]

$$\int \csc^2(c + dx)(a + b \tan(c + dx)) dx = \int (a + b \tan(c + dx)) \csc^2(c + dx) dx$$

input `integrate(csc(d*x+c)**2*(a+b*tan(d*x+c)),x)`

output `Integral((a + b*tan(c + d*x))*csc(c + d*x)**2, x)`

Maxima [A] (verification not implemented)

Time = 0.04 (sec) , antiderivative size = 25, normalized size of antiderivative = 1.00

$$\int \csc^2(c + dx)(a + b \tan(c + dx)) dx = \frac{b \log(\tan(dx + c)) - \frac{a}{\tan(dx + c)}}{d}$$

input `integrate(csc(d*x+c)^2*(a+b*tan(d*x+c)),x, algorithm="maxima")`

output `(b*log(tan(d*x + c)) - a/tan(d*x + c))/d`

Giac [A] (verification not implemented)

Time = 0.15 (sec) , antiderivative size = 26, normalized size of antiderivative = 1.04

$$\int \csc^2(c + dx)(a + b \tan(c + dx)) dx = \frac{b \log(|\tan(dx + c)|) - \frac{a}{\tan(dx+c)}}{d}$$

input `integrate(csc(d*x+c)^2*(a+b*tan(d*x+c)),x, algorithm="giac")`output `(b*log(abs(tan(d*x + c))) - a/tan(d*x + c))/d`**Mupad [B] (verification not implemented)**

Time = 0.78 (sec) , antiderivative size = 25, normalized size of antiderivative = 1.00

$$\int \csc^2(c + dx)(a + b \tan(c + dx)) dx = \frac{b \ln(\tan(c + dx))}{d} - \frac{a \cot(c + dx)}{d}$$

input `int((a + b*tan(c + d*x))/sin(c + d*x)^2,x)`output `(b*log(tan(c + d*x)))/d - (a*cot(c + d*x))/d`**Reduce [B] (verification not implemented)**

Time = 0.18 (sec) , antiderivative size = 82, normalized size of antiderivative = 3.28

$$\int \csc^2(c + dx)(a + b \tan(c + dx)) dx$$

$$= \frac{-\cos(dx + c)a - \log(\tan(\frac{dx}{2} + \frac{c}{2}) - 1) \sin(dx + c)b - \log(\tan(\frac{dx}{2} + \frac{c}{2}) + 1) \sin(dx + c)b + \log(\tan(dx + c))}{\sin(dx + c)d}$$

input `int(csc(d*x+c)^2*(a+b*tan(d*x+c)),x)`

output

```
( - cos(c + d*x)*a - log(tan((c + d*x)/2) - 1)*sin(c + d*x)*b - log(tan((c + d*x)/2) + 1)*sin(c + d*x)*b + log(tan((c + d*x)/2))*sin(c + d*x)*b)/(sin(c + d*x)*d)
```

3.18 $\int \csc^3(c + dx)(a + b \tan(c + dx)) dx$

Optimal result	164
Mathematica [C] (verified)	164
Rubi [A] (verified)	165
Maple [A] (verified)	166
Fricas [B] (verification not implemented)	167
Sympy [F]	167
Maxima [A] (verification not implemented)	168
Giac [B] (verification not implemented)	168
Mupad [B] (verification not implemented)	169
Reduce [B] (verification not implemented)	169

Optimal result

Integrand size = 19, antiderivative size = 60

$$\int \csc^3(c + dx)(a + b \tan(c + dx)) dx = -\frac{a \operatorname{arctanh}(\cos(c + dx))}{2d} + \frac{b \operatorname{arctanh}(\sin(c + dx))}{d} - \frac{b \csc(c + dx)}{d} - \frac{a \cot(c + dx) \csc(c + dx)}{2d}$$

output

```
-1/2*a*arctanh(cos(d*x+c))/d+b*arctanh(sin(d*x+c))/d-b*csc(d*x+c)/d-1/2*a*cot(d*x+c)*csc(d*x+c)/d
```

Mathematica [C] (verified)

Result contains higher order function than in optimal. Order 5 vs. order 3 in optimal.

Time = 0.05 (sec) , antiderivative size = 107, normalized size of antiderivative = 1.78

$$\int \csc^3(c + dx)(a + b \tan(c + dx)) dx = -\frac{a \csc^2\left(\frac{1}{2}(c + dx)\right)}{8d} - \frac{b \csc(c + dx) \operatorname{Hypergeometric2F1}\left(-\frac{1}{2}, 1, \frac{1}{2}, \sin^2(c + dx)\right)}{d} - \frac{a \log\left(\cos\left(\frac{1}{2}(c + dx)\right)\right)}{2d} + \frac{a \log\left(\sin\left(\frac{1}{2}(c + dx)\right)\right)}{2d} + \frac{a \sec^2\left(\frac{1}{2}(c + dx)\right)}{8d}$$

input `Integrate[Csc[c + d*x]^3*(a + b*Tan[c + d*x]),x]`

output `-1/8*(a*Csc[(c + d*x)/2]^2)/d - (b*Csc[c + d*x]*Hypergeometric2F1[-1/2, 1, 1/2, Sin[c + d*x]^2])/d - (a*Log[Cos[(c + d*x)/2]])/(2*d) + (a*Log[Sin[(c + d*x)/2]])/(2*d) + (a*Sec[(c + d*x)/2]^2)/(8*d)`

Rubi [A] (verified)

Time = 0.27 (sec) , antiderivative size = 60, normalized size of antiderivative = 1.00, number of steps used = 3, number of rules used = 3, $\frac{\text{number of rules}}{\text{integrand size}} = 0.158$, Rules used = {3042, 4000, 2009}

Below are the steps used by Rubi to obtain the solution. The rule number used for the transformation is given above next to the arrow. The rules definitions used are listed below.

$$\int \csc^3(c + dx)(a + b \tan(c + dx)) dx$$

$$\downarrow 3042$$

$$\int \frac{a + b \tan(c + dx)}{\sin(c + dx)^3} dx$$

$$\downarrow 4000$$

$$\int (a \csc^3(c + dx) + b \csc^2(c + dx) \sec(c + dx)) dx$$

$$\downarrow 2009$$

$$-\frac{a \operatorname{arctanh}(\cos(c + dx))}{2d} - \frac{a \cot(c + dx) \csc(c + dx)}{2d} + \frac{b \operatorname{arctanh}(\sin(c + dx))}{d} - \frac{b \csc(c + dx)}{d}$$

input `Int[Csc[c + d*x]^3*(a + b*Tan[c + d*x]),x]`

output `-1/2*(a*ArcTanh[Cos[c + d*x]])/d + (b*ArcTanh[Sin[c + d*x]])/d - (b*Csc[c + d*x])/d - (a*Cot[c + d*x]*Csc[c + d*x])/(2*d)`

Definitions of rubi rules used

rule 2009 `Int[u_, x_Symbol] := Simp[IntSum[u, x], x] /; SumQ[u]`

rule 3042 `Int[u_, x_Symbol] := Int[DeactivateTrig[u, x], x] /; FunctionOfTrigOfLinearQ[u, x]`

rule 4000 `Int[sin[(e_.) + (f_.)*(x_)]^(m_.)*((a_) + (b_.)*tan[(e_.) + (f_.)*(x_)])^(n_.), x_Symbol] := Int[Expand[Sin[e + f*x]^m*(a + b*Tan[e + f*x])^n, x], x] /; FreeQ[{a, b, e, f}, x] && IntegerQ[(m - 1)/2] && IGtQ[n, 0]`

Maple [A] (verified)

Time = 2.13 (sec) , antiderivative size = 68, normalized size of antiderivative = 1.13

method	result
derivativedivides	$\frac{b\left(-\frac{1}{\sin(dx+c)} + \ln(\sec(dx+c) + \tan(dx+c))\right) + a\left(-\frac{\cot(dx+c)\csc(dx+c)}{2} + \frac{\ln(\csc(dx+c) - \cot(dx+c))}{2}\right)}{d}$
default	$\frac{b\left(-\frac{1}{\sin(dx+c)} + \ln(\sec(dx+c) + \tan(dx+c))\right) + a\left(-\frac{\cot(dx+c)\csc(dx+c)}{2} + \frac{\ln(\csc(dx+c) - \cot(dx+c))}{2}\right)}{d}$
risch	$-\frac{ie^{i(dx+c)}(ia e^{2i(dx+c)} + 2b e^{2i(dx+c)} + ia - 2b)}{d(e^{2i(dx+c)} - 1)^2} - \frac{a \ln(e^{i(dx+c)} + 1)}{2d} + \frac{a \ln(e^{i(dx+c)} - 1)}{2d} - \frac{b \ln(e^{i(dx+c)} - i)}{d} + \frac{b \ln(e^{i(dx+c)} + i)}{d}$

input `int(csc(d*x+c)^3*(a+b*tan(d*x+c)),x,method=_RETURNVERBOSE)`

output `1/d*(b*(-1/sin(d*x+c)+ln(sec(d*x+c)+tan(d*x+c)))+a*(-1/2*cot(d*x+c)*csc(d*x+c)+1/2*ln(csc(d*x+c)-cot(d*x+c))))`

Fricas [B] (verification not implemented)

Leaf count of result is larger than twice the leaf count of optimal. 142 vs. $2(56) = 112$.

Time = 0.11 (sec) , antiderivative size = 142, normalized size of antiderivative = 2.37

$$\int \csc^3(c + dx)(a + b \tan(c + dx)) dx$$

$$= \frac{2a \cos(dx + c) - (a \cos(dx + c)^2 - a) \log\left(\frac{1}{2} \cos(dx + c) + \frac{1}{2}\right) + (a \cos(dx + c)^2 - a) \log\left(-\frac{1}{2} \cos(dx + c) + \frac{1}{2}\right) + 2(b \cos(dx + c)^2 - b) \log(\sin(dx + c) + 1) - 2(b \cos(dx + c)^2 - b) \log(-\sin(dx + c) + 1) + 4b \sin(dx + c)}{(d \cos(dx + c)^2 - d)}$$

4

input `integrate(csc(d*x+c)^3*(a+b*tan(d*x+c)),x, algorithm="fricas")`

output `1/4*(2*a*cos(d*x + c) - (a*cos(d*x + c)^2 - a)*log(1/2*cos(d*x + c) + 1/2) + (a*cos(d*x + c)^2 - a)*log(-1/2*cos(d*x + c) + 1/2) + 2*(b*cos(d*x + c)^2 - b)*log(sin(d*x + c) + 1) - 2*(b*cos(d*x + c)^2 - b)*log(-sin(d*x + c) + 1) + 4*b*sin(d*x + c))/(d*cos(d*x + c)^2 - d)`

Sympy [F]

$$\int \csc^3(c + dx)(a + b \tan(c + dx)) dx = \int (a + b \tan(c + dx)) \csc^3(c + dx) dx$$

input `integrate(csc(d*x+c)**3*(a+b*tan(d*x+c)),x)`

output `Integral((a + b*tan(c + d*x))*csc(c + d*x)**3, x)`

Maxima [A] (verification not implemented)

Time = 0.03 (sec) , antiderivative size = 83, normalized size of antiderivative = 1.38

$$\int \csc^3(c + dx)(a + b \tan(c + dx)) dx$$

$$= \frac{a \left(\frac{2 \cos(dx+c)}{\cos(dx+c)^2-1} - \log(\cos(dx+c) + 1) + \log(\cos(dx+c) - 1) \right) - 2b \left(\frac{2}{\sin(dx+c)} - \log(\sin(dx+c) + 1) - \log(\sin(dx+c) - 1) \right)}{4d}$$

input `integrate(csc(d*x+c)^3*(a+b*tan(d*x+c)),x, algorithm="maxima")`

output `1/4*(a*(2*cos(d*x + c)/(cos(d*x + c)^2 - 1) - log(cos(d*x + c) + 1) + log(cos(d*x + c) - 1)) - 2*b*(2/sin(d*x + c) - log(sin(d*x + c) + 1) + log(sin(d*x + c) - 1)))/d`

Giac [B] (verification not implemented)

Leaf count of result is larger than twice the leaf count of optimal. 118 vs. 2(56) = 112.

Time = 0.18 (sec) , antiderivative size = 118, normalized size of antiderivative = 1.97

$$\int \csc^3(c + dx)(a + b \tan(c + dx)) dx$$

$$= \frac{a \tan\left(\frac{1}{2} dx + \frac{1}{2} c\right)^2 + 8b \log\left(\left|\tan\left(\frac{1}{2} dx + \frac{1}{2} c\right) + 1\right|\right) - 8b \log\left(\left|\tan\left(\frac{1}{2} dx + \frac{1}{2} c\right) - 1\right|\right) + 4a \log\left(\left|\tan\left(\frac{1}{2} dx + \frac{1}{2} c\right)\right|\right)}{8d}$$

input `integrate(csc(d*x+c)^3*(a+b*tan(d*x+c)),x, algorithm="giac")`

output `1/8*(a*tan(1/2*d*x + 1/2*c)^2 + 8*b*log(abs(tan(1/2*d*x + 1/2*c) + 1)) - 8*b*log(abs(tan(1/2*d*x + 1/2*c) - 1)) + 4*a*log(abs(tan(1/2*d*x + 1/2*c)))) - 4*b*tan(1/2*d*x + 1/2*c) - (6*a*tan(1/2*d*x + 1/2*c)^2 + 4*b*tan(1/2*d*x + 1/2*c) + a)/tan(1/2*d*x + 1/2*c)^2)/d`

Mupad [B] (verification not implemented)

Time = 0.88 (sec) , antiderivative size = 149, normalized size of antiderivative = 2.48

$$\int \csc^3(c + dx)(a + b \tan(c + dx)) dx$$

$$= \frac{a \tan\left(\frac{c}{2} + \frac{dx}{2}\right)^2}{8d} - \frac{\frac{a}{2} + 2b \tan\left(\frac{c}{2} + \frac{dx}{2}\right)}{4d \tan\left(\frac{c}{2} + \frac{dx}{2}\right)^2} - \frac{b \tan\left(\frac{c}{2} + \frac{dx}{2}\right)}{2d}$$

$$- \frac{2b \operatorname{atanh}\left(\frac{4b^2}{2ab - 4b^2 \tan\left(\frac{c}{2} + \frac{dx}{2}\right)} - \frac{2ab \tan\left(\frac{c}{2} + \frac{dx}{2}\right)}{2ab - 4b^2 \tan\left(\frac{c}{2} + \frac{dx}{2}\right)}\right)}{d} + \frac{a \ln\left(\tan\left(\frac{c}{2} + \frac{dx}{2}\right)\right)}{2d}$$

input `int((a + b*tan(c + d*x))/sin(c + d*x)^3,x)`output `(a*tan(c/2 + (d*x)/2)^2)/(8*d) - (a/2 + 2*b*tan(c/2 + (d*x)/2))/(4*d*tan(c/2 + (d*x)/2)^2) - (b*tan(c/2 + (d*x)/2))/(2*d) - (2*b*atanh((4*b^2)/(2*a*b - 4*b^2*tan(c/2 + (d*x)/2)) - (2*a*b*tan(c/2 + (d*x)/2))/(2*a*b - 4*b^2*tan(c/2 + (d*x)/2))))/d + (a*log(tan(c/2 + (d*x)/2)))/(2*d)`**Reduce [B] (verification not implemented)**

Time = 0.15 (sec) , antiderivative size = 98, normalized size of antiderivative = 1.63

$$\int \csc^3(c + dx)(a + b \tan(c + dx)) dx$$

$$= \frac{-\cos(dx + c)a - 2 \log\left(\tan\left(\frac{dx}{2} + \frac{c}{2}\right) - 1\right) \sin(dx + c)^2 b + 2 \log\left(\tan\left(\frac{dx}{2} + \frac{c}{2}\right) + 1\right) \sin(dx + c)^2 b + \log\left(\tan\left(\frac{dx}{2} + \frac{c}{2}\right)\right) \sin(dx + c)}{2 \sin(dx + c)^2 d}$$

input `int(csc(d*x+c)^3*(a+b*tan(d*x+c)),x)`output `(-cos(c + d*x)*a - 2*log(tan((c + d*x)/2) - 1)*sin(c + d*x)**2*b + 2*log(tan((c + d*x)/2) + 1)*sin(c + d*x)**2*b + log(tan((c + d*x)/2))*sin(c + d*x)**2*a - 2*sin(c + d*x)*b)/(2*sin(c + d*x)**2*d)`

3.19 $\int \csc^4(c + dx)(a + b \tan(c + dx)) dx$

Optimal result	170
Mathematica [A] (verified)	170
Rubi [A] (verified)	171
Maple [A] (verified)	172
Fricas [B] (verification not implemented)	173
Sympy [F]	173
Maxima [A] (verification not implemented)	174
Giac [A] (verification not implemented)	174
Mupad [B] (verification not implemented)	174
Reduce [B] (verification not implemented)	175

Optimal result

Integrand size = 19, antiderivative size = 57

$$\int \csc^4(c + dx)(a + b \tan(c + dx)) dx = -\frac{a \cot(c + dx)}{d} - \frac{b \cot^2(c + dx)}{2d} - \frac{a \cot^3(c + dx)}{3d} + \frac{b \log(\tan(c + dx))}{d}$$

output

```
-a*cot(d*x+c)/d-1/2*b*cot(d*x+c)^2/d-1/3*a*cot(d*x+c)^3/d+b*ln(tan(d*x+c))
/d
```

Mathematica [A] (verified)

Time = 0.05 (sec) , antiderivative size = 78, normalized size of antiderivative = 1.37

$$\int \csc^4(c + dx)(a + b \tan(c + dx)) dx = -\frac{2a \cot(c + dx)}{3d} - \frac{b \csc^2(c + dx)}{2d} - \frac{a \cot(c + dx) \csc^2(c + dx)}{3d} - \frac{b \log(\cos(c + dx))}{d} + \frac{b \log(\sin(c + dx))}{d}$$

input

```
Integrate[Csc[c + d*x]^4*(a + b*Tan[c + d*x]),x]
```

output

$$\frac{(-2*a*\text{Cot}[c + d*x])}{(3*d)} - \frac{(b*\text{Csc}[c + d*x]^2)}{(2*d)} - \frac{(a*\text{Cot}[c + d*x]*\text{Csc}[c + d*x]^2)}{(3*d)} - \frac{(b*\text{Log}[\text{Cos}[c + d*x]])}{d} + \frac{(b*\text{Log}[\text{Sin}[c + d*x]])}{d}$$

Rubi [A] (verified)

Time = 0.28 (sec) , antiderivative size = 49, normalized size of antiderivative = 0.86, number of steps used = 5, number of rules used = 4, $\frac{\text{number of rules}}{\text{integrand size}} = 0.211$, Rules used = {3042, 4889, 522, 2009}

Below are the steps used by Rubi to obtain the solution. The rule number used for the transformation is given above next to the arrow. The rules definitions used are listed below.

$$\begin{aligned} & \int \csc^4(c + dx)(a + b \tan(c + dx)) dx \\ & \quad \downarrow \text{3042} \\ & \int \frac{a + b \tan(c + dx)}{\sin(c + dx)^4} dx \\ & \quad \downarrow \text{4889} \\ & \frac{\int \cot^4(c + dx)(a + b \tan(c + dx)) (\tan^2(c + dx) + 1) d \tan(c + dx)}{d} \\ & \quad \downarrow \text{522} \\ & \frac{\int (a \cot^4(c + dx) + b \cot^3(c + dx) + a \cot^2(c + dx) + b \cot(c + dx)) d \tan(c + dx)}{d} \\ & \quad \downarrow \text{2009} \\ & \frac{-\frac{1}{3}a \cot^3(c + dx) - a \cot(c + dx) - \frac{1}{2}b \cot^2(c + dx) + b \log(\tan(c + dx))}{d} \end{aligned}$$

input

$$\text{Int}[\text{Csc}[c + d*x]^4*(a + b*\text{Tan}[c + d*x]),x]$$

output

$$\frac{(-a*\text{Cot}[c + d*x]) - (b*\text{Cot}[c + d*x]^2)/2 - (a*\text{Cot}[c + d*x]^3)/3 + b*\text{Log}[\text{Tan}[c + d*x]])}{d}$$

Defintions of rubi rules used

rule 522 $\text{Int}[(e_{.})*(x_{.})^{(m_{.})}*((c_{.}) + (d_{.})*(x_{.})^{(n_{.})}*((a_{.}) + (b_{.})*(x_{.})^2)^{(p_{.})}, x_{\text{Symbol}}] \rightarrow \text{Int}[\text{ExpandIntegrand}[(e*x)^m*(c + d*x)^n*(a + b*x^2)^p, x], x] \text{ ; FreeQ}\{a, b, c, d, e, m, n\}, x] \ \&\& \ \text{IGtQ}[p, 0]$

rule 2009 $\text{Int}[u_{.}, x_{\text{Symbol}}] \rightarrow \text{Simp}[\text{IntSum}[u, x], x] \text{ ; SumQ}[u]$

rule 3042 $\text{Int}[u_{.}, x_{\text{Symbol}}] \rightarrow \text{Int}[\text{DeactivateTrig}[u, x], x] \text{ ; FunctionOfTrigOfLinearQ}[u, x]$

rule 4889 $\text{Int}[u_{.}, x_{\text{Symbol}}] \rightarrow \text{With}\{[v = \text{FunctionOfTrig}[u, x]\}, \text{With}\{[d = \text{FreeFactors}[\text{Tan}[v], x]\}, \text{Simp}[d/\text{Coefficient}[v, x, 1] \text{ Subst}[\text{Int}[\text{SubstFor}[1/(1 + d^2*x^2), \text{Tan}[v]/d, u, x], x], x, \text{Tan}[v]/d], x]] \text{ ; !FalseQ}[v] \ \&\& \ \text{FunctionOfQ}[\text{NonfreeFactors}[\text{Tan}[v], x], u, x]] \text{ ; InverseFunctionFreeQ}[u, x] \ \&\& \ \text{!MatchQ}[u, (v_{.})*((c_{.})*\text{tan}[w_{.}]^{(n_{.})}*\text{tan}[z_{.}]^{(n_{.})})^{(p_{.})} \text{ ; FreeQ}\{c, p\}, x] \ \&\& \ \text{IntegerQ}[n] \ \&\& \ \text{LinearQ}[w, x] \ \&\& \ \text{EqQ}[z, 2*w]]$

Maple [A] (verified)

Time = 3.22 (sec) , antiderivative size = 46, normalized size of antiderivative = 0.81

method	result	size
derivativedivides	$\frac{b\left(-\frac{1}{2\sin(dx+c)^2} + \ln(\tan(dx+c))\right) + a\left(-\frac{2}{3} - \frac{\csc(dx+c)^2}{3}\right) \cot(dx+c)}{d}$	46
default	$\frac{b\left(-\frac{1}{2\sin(dx+c)^2} + \ln(\tan(dx+c))\right) + a\left(-\frac{2}{3} - \frac{\csc(dx+c)^2}{3}\right) \cot(dx+c)}{d}$	46
risch	$\frac{2b e^{4i(dx+c)} + 4ia e^{2i(dx+c)} - 2b e^{2i(dx+c)} - \frac{4ia}{3}}{d(e^{2i(dx+c)} - 1)^3} + \frac{b \ln(e^{2i(dx+c)} - 1)}{d} - \frac{b \ln(e^{2i(dx+c)} + 1)}{d}$	97

input $\text{int}(\csc(d*x+c)^4*(a+b*\text{tan}(d*x+c)), x, \text{method}=_RETURNVERBOSE)$

output $1/d*(b*(-1/2/\sin(d*x+c)^2 + \ln(\tan(d*x+c))) + a*(-2/3 - 1/3*\csc(d*x+c)^2)*\cot(d*x+c))$

Fricas [B] (verification not implemented)

Leaf count of result is larger than twice the leaf count of optimal. 122 vs. $2(53) = 106$.

Time = 0.11 (sec) , antiderivative size = 122, normalized size of antiderivative = 2.14

$$\int \csc^4(c + dx)(a + b \tan(c + dx)) dx = \frac{4a \cos(dx + c)^3 + 3(b \cos(dx + c)^2 - b) \log(\cos(dx + c)^2) \sin(dx + c) - 3(b \cos(dx + c)^2 - b) \log}{6(d \cos(dx + c)^2 - d) \sin(dx + c)}$$

input `integrate(csc(d*x+c)^4*(a+b*tan(d*x+c)),x, algorithm="fricas")`

output `-1/6*(4*a*cos(d*x + c)^3 + 3*(b*cos(d*x + c)^2 - b)*log(cos(d*x + c)^2)*sin(d*x + c) - 3*(b*cos(d*x + c)^2 - b)*log(-1/4*cos(d*x + c)^2 + 1/4)*sin(d*x + c) - 6*a*cos(d*x + c) - 3*b*sin(d*x + c))/((d*cos(d*x + c)^2 - d)*sin(d*x + c))`

Sympy [F]

$$\int \csc^4(c + dx)(a + b \tan(c + dx)) dx = \int (a + b \tan(c + dx)) \csc^4(c + dx) dx$$

input `integrate(csc(d*x+c)**4*(a+b*tan(d*x+c)),x)`

output `Integral((a + b*tan(c + d*x))*csc(c + d*x)**4, x)`

Maxima [A] (verification not implemented)

Time = 0.03 (sec) , antiderivative size = 50, normalized size of antiderivative = 0.88

$$\int \csc^4(c+dx)(a+b \tan(c+dx)) dx = \frac{6 b \log (\tan (d x+c)) - \frac{6 a \tan (d x+c)^2+3 b \tan (d x+c)+2 a}{\tan (d x+c)^3}}{6 d}$$

input `integrate(csc(d*x+c)^4*(a+b*tan(d*x+c)),x, algorithm="maxima")`output `1/6*(6*b*log(tan(d*x + c)) - (6*a*tan(d*x + c)^2 + 3*b*tan(d*x + c) + 2*a)/tan(d*x + c)^3)/d`**Giac [A] (verification not implemented)**

Time = 0.16 (sec) , antiderivative size = 51, normalized size of antiderivative = 0.89

$$\int \csc^4(c+dx)(a+b \tan(c+dx)) dx = \frac{6 b \log (|\tan (d x+c)|) - \frac{6 a \tan (d x+c)^2+3 b \tan (d x+c)+2 a}{\tan (d x+c)^3}}{6 d}$$

input `integrate(csc(d*x+c)^4*(a+b*tan(d*x+c)),x, algorithm="giac")`output `1/6*(6*b*log(abs(tan(d*x + c))) - (6*a*tan(d*x + c)^2 + 3*b*tan(d*x + c) + 2*a)/tan(d*x + c)^3)/d`**Mupad [B] (verification not implemented)**

Time = 0.82 (sec) , antiderivative size = 49, normalized size of antiderivative = 0.86

$$\int \csc^4(c+dx)(a+b \tan(c+dx)) dx = \frac{b \ln (\tan (c+d x))}{d} - \frac{a \tan (c+d x)^2 + \frac{b \tan (c+d x)}{2} + \frac{a}{3}}{d \tan (c+d x)^3}$$

input `int((a + b*tan(c + d*x))/sin(c + d*x)^4,x)`

output

```
(b*log(tan(c + d*x)))/d - (a/3 + (b*tan(c + d*x))/2 + a*tan(c + d*x)^2)/(d
*tan(c + d*x)^3)
```

Reduce [B] (verification not implemented)

Time = 0.15 (sec) , antiderivative size = 127, normalized size of antiderivative = 2.23

$$\int \csc^4(c + dx)(a + b \tan(c + dx)) dx$$

$$= \frac{-8 \cos(dx + c) \sin(dx + c)^2 a - 4 \cos(dx + c) a - 12 \log\left(\tan\left(\frac{dx}{2} + \frac{c}{2}\right) - 1\right) \sin(dx + c)^3 b - 12 \log\left(\tan\left(\frac{dx}{2} + \frac{c}{2}\right) + 1\right) \sin(dx + c)^3 b + 3 \sin(dx + c)^3 b - 6 \sin(dx + c) b}{12 \sin(dx + c)^3 d}$$

input

```
int(csc(d*x+c)^4*(a+b*tan(d*x+c)),x)
```

output

```
( - 8*cos(c + d*x)*sin(c + d*x)**2*a - 4*cos(c + d*x)*a - 12*log(tan((c +
d*x)/2) - 1)*sin(c + d*x)**3*b - 12*log(tan((c + d*x)/2) + 1)*sin(c + d*x)
**3*b + 12*log(tan((c + d*x)/2))*sin(c + d*x)**3*b + 3*sin(c + d*x)**3*b -
6*sin(c + d*x)*b)/(12*sin(c + d*x)**3*d)
```

3.20 $\int \csc^5(c + dx)(a + b \tan(c + dx)) dx$

Optimal result	176
Mathematica [C] (verified)	177
Rubi [A] (verified)	177
Maple [A] (verified)	179
Fricas [B] (verification not implemented)	179
Sympy [F]	180
Maxima [A] (verification not implemented)	180
Giac [A] (verification not implemented)	180
Mupad [B] (verification not implemented)	181
Reduce [B] (verification not implemented)	182

Optimal result

Integrand size = 19, antiderivative size = 98

$$\int \csc^5(c + dx)(a + b \tan(c + dx)) dx = -\frac{3a \operatorname{arctanh}(\cos(c + dx))}{8d} + \frac{b \operatorname{arctanh}(\sin(c + dx))}{d} - \frac{b \csc(c + dx)}{d} - \frac{3a \cot(c + dx) \csc(c + dx)}{8d} - \frac{b \csc^3(c + dx)}{3d} - \frac{a \cot(c + dx) \csc^3(c + dx)}{4d}$$

output

```
-3/8*a*arctanh(cos(d*x+c))/d+b*arctanh(sin(d*x+c))/d-b*csc(d*x+c)/d-3/8*a*
cot(d*x+c)*csc(d*x+c)/d-1/3*b*csc(d*x+c)^3/d-1/4*a*cot(d*x+c)*csc(d*x+c)^3
/d
```

Mathematica [C] (verified)

Result contains higher order function than in optimal. Order 5 vs. order 3 in optimal.

Time = 0.05 (sec) , antiderivative size = 151, normalized size of antiderivative = 1.54

$$\begin{aligned} & \int \csc^5(c + dx)(a + b \tan(c + dx)) dx \\ &= -\frac{3a \csc^2\left(\frac{1}{2}(c + dx)\right)}{32d} - \frac{a \csc^4\left(\frac{1}{2}(c + dx)\right)}{64d} \\ & - \frac{b \csc^3(c + dx) \operatorname{Hypergeometric2F1}\left(-\frac{3}{2}, 1, -\frac{1}{2}, \sin^2(c + dx)\right)}{3d} \\ & - \frac{3a \log\left(\cos\left(\frac{1}{2}(c + dx)\right)\right)}{8d} + \frac{3a \log\left(\sin\left(\frac{1}{2}(c + dx)\right)\right)}{8d} \\ & + \frac{3a \sec^2\left(\frac{1}{2}(c + dx)\right)}{32d} + \frac{a \sec^4\left(\frac{1}{2}(c + dx)\right)}{64d} \end{aligned}$$

input `Integrate[Csc[c + d*x]^5*(a + b*Tan[c + d*x]),x]`

output `(-3*a*Csc[(c + d*x)/2]^2)/(32*d) - (a*Csc[(c + d*x)/2]^4)/(64*d) - (b*Csc[c + d*x]^3*Hypergeometric2F1[-3/2, 1, -1/2, Sin[c + d*x]^2])/(3*d) - (3*a*Log[Cos[(c + d*x)/2]])/(8*d) + (3*a*Log[Sin[(c + d*x)/2]])/(8*d) + (3*a*Sec[(c + d*x)/2]^2)/(32*d) + (a*Sec[(c + d*x)/2]^4)/(64*d)`

Rubi [A] (verified)

Time = 0.33 (sec) , antiderivative size = 98, normalized size of antiderivative = 1.00, number of steps used = 3, number of rules used = 3, $\frac{\text{number of rules}}{\text{integrand size}} = 0.158$, Rules used = {3042, 4000, 2009}

Below are the steps used by Rubi to obtain the solution. The rule number used for the transformation is given above next to the arrow. The rules definitions used are listed below.

$$\begin{aligned} & \int \csc^5(c + dx)(a + b \tan(c + dx)) dx \\ & \quad \downarrow \text{3042} \\ & \int \frac{a + b \tan(c + dx)}{\sin(c + dx)^5} dx \end{aligned}$$

$$\int (a \csc^5(c + dx) + b \csc^4(c + dx) \sec(c + dx)) dx$$

↓ 4000

$$\frac{3a \operatorname{arctanh}(\cos(c + dx))}{8d} - \frac{a \cot(c + dx) \csc^3(c + dx)}{d} - \frac{3a \cot(c + dx) \csc(c + dx)}{8d} +$$

$$\frac{b \operatorname{arctanh}(\sin(c + dx))}{d} - \frac{4d}{3d} \frac{b \csc^3(c + dx)}{3d} - \frac{b \csc(c + dx)}{d}$$

↓ 2009

input `Int[Csc[c + d*x]^5*(a + b*Tan[c + d*x]),x]`

output `(-3*a*ArcTanh[Cos[c + d*x]])/(8*d) + (b*ArcTanh[Sin[c + d*x]])/d - (b*Csc[c + d*x])/d - (3*a*Cot[c + d*x]*Csc[c + d*x])/(8*d) - (b*Csc[c + d*x]^3)/(3*d) - (a*Cot[c + d*x]*Csc[c + d*x]^3)/(4*d)`

Defintions of rubi rules used

rule 2009 `Int[u_, x_Symbol] := Simp[IntSum[u, x], x] /; SumQ[u]`

rule 3042 `Int[u_, x_Symbol] := Int[DeactivateTrig[u, x], x] /; FunctionOfTrigOfLinearQ[u, x]`

rule 4000 `Int[sin[(e_.) + (f_.)*(x_)]^(m_.)*((a_) + (b_.)*tan[(e_.) + (f_.)*(x_)]^(n_.), x_Symbol] := Int[Expand[Sin[e + f*x]^m*(a + b*Tan[e + f*x])^n, x] /; FreeQ[{a, b, e, f}, x] && IntegerQ[(m - 1)/2] && IGtQ[n, 0]`

Maple [A] (verified)

Time = 5.38 (sec) , antiderivative size = 90, normalized size of antiderivative = 0.92

method	result
derivativedivides	$\frac{b\left(-\frac{1}{3\sin(dx+c)^3}-\frac{1}{\sin(dx+c)}+\ln(\sec(dx+c)+\tan(dx+c))\right)+a\left(\left(-\frac{\csc(dx+c)^3}{4}-\frac{3\csc(dx+c)}{8}\right)\cot(dx+c)+\frac{3\ln(\csc(dx+c))}{8}\right)}{d}$
default	$\frac{b\left(-\frac{1}{3\sin(dx+c)^3}-\frac{1}{\sin(dx+c)}+\ln(\sec(dx+c)+\tan(dx+c))\right)+a\left(\left(-\frac{\csc(dx+c)^3}{4}-\frac{3\csc(dx+c)}{8}\right)\cot(dx+c)+\frac{3\ln(\csc(dx+c))}{8}\right)}{d}$
risch	$\frac{ie^{i(dx+c)}(9ia e^{6i(dx+c)}+24b e^{6i(dx+c)}-33ia e^{4i(dx+c)}-104b e^{4i(dx+c)}-33ia e^{2i(dx+c)}+104b e^{2i(dx+c)}+9ia-24b)}{12d(e^{2i(dx+c)}-1)^4}$

input `int(csc(d*x+c)^5*(a+b*tan(d*x+c)),x,method=_RETURNVERBOSE)`

output `1/d*(b*(-1/3/sin(d*x+c)^3-1/sin(d*x+c)+ln(sec(d*x+c)+tan(d*x+c)))+a*((-1/4*csc(d*x+c)^3-3/8*csc(d*x+c))*cot(d*x+c)+3/8*ln(csc(d*x+c)-cot(d*x+c))))`

Fricas [B] (verification not implemented)

Leaf count of result is larger than twice the leaf count of optimal. 213 vs. 2(90) = 180.

Time = 0.11 (sec) , antiderivative size = 213, normalized size of antiderivative = 2.17

$$\int \csc^5(c+dx)(a+b\tan(c+dx))dx$$

$$= \frac{18a\cos(dx+c)^3 - 30a\cos(dx+c) - 9(a\cos(dx+c)^4 - 2a\cos(dx+c)^2 + a)\log\left(\frac{1}{2}\cos(dx+c) + \frac{1}{2}\right)}{d}$$

input `integrate(csc(d*x+c)^5*(a+b*tan(d*x+c)),x,algorithm="fricas")`

output `1/48*(18*a*cos(d*x + c)^3 - 30*a*cos(d*x + c) - 9*(a*cos(d*x + c)^4 - 2*a*cos(d*x + c)^2 + a)*log(1/2*cos(d*x + c) + 1/2) + 9*(a*cos(d*x + c)^4 - 2*a*cos(d*x + c)^2 + a)*log(-1/2*cos(d*x + c) + 1/2) + 24*(b*cos(d*x + c)^4 - 2*b*cos(d*x + c)^2 + b)*log(sin(d*x + c) + 1) - 24*(b*cos(d*x + c)^4 - 2*b*cos(d*x + c)^2 + b)*log(-sin(d*x + c) + 1) + 16*(3*b*cos(d*x + c)^2 - 4*b)*sin(d*x + c))/(d*cos(d*x + c)^4 - 2*d*cos(d*x + c)^2 + d)`

Sympy [F]

$$\int \csc^5(c + dx)(a + b \tan(c + dx)) dx = \int (a + b \tan(c + dx)) \csc^5(c + dx) dx$$

input `integrate(csc(d*x+c)**5*(a+b*tan(d*x+c)),x)`

output `Integral((a + b*tan(c + d*x))*csc(c + d*x)**5, x)`

Maxima [A] (verification not implemented)

Time = 0.04 (sec) , antiderivative size = 123, normalized size of antiderivative = 1.26

$$\int \csc^5(c + dx)(a + b \tan(c + dx)) dx$$

$$= \frac{3a \left(\frac{2(3 \cos(dx+c)^3 - 5 \cos(dx+c))}{\cos(dx+c)^4 - 2 \cos(dx+c)^2 + 1} - 3 \log(\cos(dx+c) + 1) + 3 \log(\cos(dx+c) - 1) \right) - 8b \left(\frac{2(3 \sin(dx+c)^2 + 1)}{\sin(dx+c)^3} \right)}{48d}$$

input `integrate(csc(d*x+c)^5*(a+b*tan(d*x+c)),x, algorithm="maxima")`

output `1/48*(3*a*(2*(3*cos(d*x + c)^3 - 5*cos(d*x + c))/(cos(d*x + c)^4 - 2*cos(d*x + c)^2 + 1) - 3*log(cos(d*x + c) + 1) + 3*log(cos(d*x + c) - 1)) - 8*b*(2*(3*sin(d*x + c)^2 + 1)/sin(d*x + c)^3 - 3*log(sin(d*x + c) + 1) + 3*log(sin(d*x + c) - 1)))/d`

Giac [A] (verification not implemented)

Time = 0.20 (sec) , antiderivative size = 177, normalized size of antiderivative = 1.81

$$\int \csc^5(c + dx)(a + b \tan(c + dx)) dx$$

$$= \frac{3a \tan\left(\frac{1}{2} dx + \frac{1}{2} c\right)^4 - 8b \tan\left(\frac{1}{2} dx + \frac{1}{2} c\right)^3 + 24a \tan\left(\frac{1}{2} dx + \frac{1}{2} c\right)^2 + 192b \log\left(\left|\tan\left(\frac{1}{2} dx + \frac{1}{2} c\right) + 1\right|\right)}{48d}$$

input `integrate(csc(d*x+c)^5*(a+b*tan(d*x+c)),x, algorithm="giac")`

output
$$\frac{1}{192}*(3*a*\tan(1/2*d*x + 1/2*c)^4 - 8*b*\tan(1/2*d*x + 1/2*c)^3 + 24*a*\tan(1/2*d*x + 1/2*c)^2 + 192*b*\log(\text{abs}(\tan(1/2*d*x + 1/2*c) + 1)) - 192*b*\log(\text{abs}(\tan(1/2*d*x + 1/2*c) - 1)) + 72*a*\log(\text{abs}(\tan(1/2*d*x + 1/2*c))) - 120*b*\tan(1/2*d*x + 1/2*c) - (150*a*\tan(1/2*d*x + 1/2*c)^4 + 120*b*\tan(1/2*d*x + 1/2*c)^3 + 24*a*\tan(1/2*d*x + 1/2*c)^2 + 8*b*\tan(1/2*d*x + 1/2*c) + 3*a)/\tan(1/2*d*x + 1/2*c)^4)/d$$

Mupad [B] (verification not implemented)

Time = 0.93 (sec) , antiderivative size = 211, normalized size of antiderivative = 2.15

$$\begin{aligned} & \int \csc^5(c + dx)(a + b \tan(c + dx)) dx \\ &= \frac{a \tan\left(\frac{c}{2} + \frac{dx}{2}\right)^2}{8d} - \frac{5b \tan\left(\frac{c}{2} + \frac{dx}{2}\right)}{8d} \\ & \quad - \frac{2b \operatorname{atanh}\left(\frac{4b^2}{\frac{3ab}{2} - 4b^2 \tan\left(\frac{c}{2} + \frac{dx}{2}\right)} - \frac{3ab \tan\left(\frac{c}{2} + \frac{dx}{2}\right)}{2\left(\frac{3ab}{2} - 4b^2 \tan\left(\frac{c}{2} + \frac{dx}{2}\right)\right)}\right)}{d} \\ & \quad + \frac{a \tan\left(\frac{c}{2} + \frac{dx}{2}\right)^4}{64d} - \frac{b \tan\left(\frac{c}{2} + \frac{dx}{2}\right)^3}{24d} + \frac{3a \ln\left(\tan\left(\frac{c}{2} + \frac{dx}{2}\right)\right)}{8d} \\ & \quad - \frac{10b \tan\left(\frac{c}{2} + \frac{dx}{2}\right)^3 + 2a \tan\left(\frac{c}{2} + \frac{dx}{2}\right)^2 + \frac{2b \tan\left(\frac{c}{2} + \frac{dx}{2}\right)}{3} + \frac{a}{4}}{16d \tan\left(\frac{c}{2} + \frac{dx}{2}\right)^4} \end{aligned}$$

input `int((a + b*tan(c + d*x))/sin(c + d*x)^5,x)`

output
$$\frac{(a*\tan(c/2 + (d*x)/2)^2)/(8*d) - (5*b*\tan(c/2 + (d*x)/2))/(8*d) - (2*b*\operatorname{atanh}((4*b^2)/((3*a*b)/2 - 4*b^2*\tan(c/2 + (d*x)/2)) - (3*a*b*\tan(c/2 + (d*x)/2))/(2*((3*a*b)/2 - 4*b^2*\tan(c/2 + (d*x)/2))))/d + (a*\tan(c/2 + (d*x)/2)^4)/(64*d) - (b*\tan(c/2 + (d*x)/2)^3)/(24*d) + (3*a*\log(\tan(c/2 + (d*x)/2)))/(8*d) - (a/4 + (2*b*\tan(c/2 + (d*x)/2))/3 + 2*a*\tan(c/2 + (d*x)/2)^2 + 10*b*\tan(c/2 + (d*x)/2)^3)/(16*d*\tan(c/2 + (d*x)/2)^4}$$

Reduce [B] (verification not implemented)

Time = 0.18 (sec) , antiderivative size = 127, normalized size of antiderivative = 1.30

$$\int \csc^5(c + dx)(a + b \tan(c + dx)) dx$$

$$= \frac{-9 \cos(dx + c) \sin(dx + c)^2 a - 6 \cos(dx + c) a - 24 \log\left(\tan\left(\frac{dx}{2} + \frac{c}{2}\right) - 1\right) \sin(dx + c)^4 b + 24 \log\left(\tan\left(\frac{dx}{2} + \frac{c}{2}\right) + 1\right) \sin(dx + c)^4 b + 9 \log\left(\tan\left(\frac{dx}{2} + \frac{c}{2}\right)\right) \sin(dx + c)^4 a - 24 \sin(dx + c)^3 b - 8 \sin(dx + c) b}{24 \sin(dx + c)^4 d}$$

input `int(csc(d*x+c)^5*(a+b*tan(d*x+c)),x)`output `(- 9*cos(c + d*x)*sin(c + d*x)**2*a - 6*cos(c + d*x)*a - 24*log(tan((c + d*x)/2) - 1)*sin(c + d*x)**4*b + 24*log(tan((c + d*x)/2) + 1)*sin(c + d*x)**4*b + 9*log(tan((c + d*x)/2))*sin(c + d*x)**4*a - 24*sin(c + d*x)**3*b - 8*sin(c + d*x)*b)/(24*sin(c + d*x)**4*d)`

3.21 $\int \csc^6(c + dx)(a + b \tan(c + dx)) dx$

Optimal result	183
Mathematica [A] (verified)	183
Rubi [A] (verified)	184
Maple [A] (verified)	185
Fricas [B] (verification not implemented)	186
Sympy [F]	186
Maxima [A] (verification not implemented)	187
Giac [A] (verification not implemented)	187
Mupad [B] (verification not implemented)	188
Reduce [B] (verification not implemented)	188

Optimal result

Integrand size = 19, antiderivative size = 87

$$\int \csc^6(c + dx)(a + b \tan(c + dx)) dx = -\frac{a \cot(c + dx)}{d} - \frac{b \cot^2(c + dx)}{d} - \frac{2a \cot^3(c + dx)}{3d} - \frac{b \cot^4(c + dx)}{4d} - \frac{a \cot^5(c + dx)}{5d} + \frac{b \log(\tan(c + dx))}{d}$$

output

```
-a*cot(d*x+c)/d-b*cot(d*x+c)^2/d-2/3*a*cot(d*x+c)^3/d-1/4*b*cot(d*x+c)^4/d
-1/5*a*cot(d*x+c)^5/d+b*ln(tan(d*x+c))/d
```

Mathematica [A] (verified)

Time = 0.06 (sec) , antiderivative size = 116, normalized size of antiderivative = 1.33

$$\int \csc^6(c + dx)(a + b \tan(c + dx)) dx = -\frac{8a \cot(c + dx)}{15d} - \frac{b \csc^2(c + dx)}{2d} - \frac{4a \cot(c + dx) \csc^2(c + dx)}{15d} - \frac{b \csc^4(c + dx)}{4d} - \frac{a \cot(c + dx) \csc^4(c + dx)}{5d} - \frac{b \log(\cos(c + dx))}{d} + \frac{b \log(\sin(c + dx))}{d}$$

input `Integrate[Csc[c + d*x]^6*(a + b*Tan[c + d*x]),x]`

output `(-8*a*Cot[c + d*x])/(15*d) - (b*Csc[c + d*x]^2)/(2*d) - (4*a*Cot[c + d*x]*Csc[c + d*x]^2)/(15*d) - (b*Csc[c + d*x]^4)/(4*d) - (a*Cot[c + d*x]*Csc[c + d*x]^4)/(5*d) - (b*Log[Cos[c + d*x]])/d + (b*Log[Sin[c + d*x]])/d`

Rubi [A] (verified)

Time = 0.30 (sec) , antiderivative size = 73, normalized size of antiderivative = 0.84, number of steps used = 5, number of rules used = 4, $\frac{\text{number of rules}}{\text{integrand size}} = 0.211$, Rules used = {3042, 4889, 522, 2009}

Below are the steps used by Rubi to obtain the solution. The rule number used for the transformation is given above next to the arrow. The rules definitions used are listed below.

$$\int \csc^6(c + dx)(a + b \tan(c + dx)) dx$$

$$\downarrow 3042$$

$$\int \frac{a + b \tan(c + dx)}{\sin(c + dx)^6} dx$$

$$\downarrow 4889$$

$$\frac{\int \cot^6(c + dx)(a + b \tan(c + dx)) (\tan^2(c + dx) + 1)^2 d \tan(c + dx)}{d}$$

$$\downarrow 522$$

$$\frac{\int (a \cot^6(c + dx) + b \cot^5(c + dx) + 2a \cot^4(c + dx) + 2b \cot^3(c + dx) + a \cot^2(c + dx) + b \cot(c + dx)) d \tan(c + dx)}{d}$$

$$\downarrow 2009$$

$$\frac{-\frac{1}{5}a \cot^5(c + dx) - \frac{2}{3}a \cot^3(c + dx) - a \cot(c + dx) - \frac{1}{4}b \cot^4(c + dx) - b \cot^2(c + dx) + b \log(\tan(c + dx))}{d}$$

input `Int[Csc[c + d*x]^6*(a + b*Tan[c + d*x]),x]`

output $(-(a*\text{Cot}[c + d*x]) - b*\text{Cot}[c + d*x]^2 - (2*a*\text{Cot}[c + d*x]^3)/3 - (b*\text{Cot}[c + d*x]^4)/4 - (a*\text{Cot}[c + d*x]^5)/5 + b*\text{Log}[\text{Tan}[c + d*x]])/d$

Defintions of rubi rules used

rule 522 $\text{Int}[(e_.*(x_))^{(m_)}*((c_) + (d_)*(x_))^{(n_)}*((a_) + (b_)*(x_)^2)^{(p_)}, x_Symbol] \rightarrow \text{Int}[\text{ExpandIntegrand}[(e*x)^m*(c + d*x)^n*(a + b*x^2)^p, x], x] /; \text{FreeQ}\{a, b, c, d, e, m, n\}, x\} \ \&\& \ \text{IGtQ}[p, 0]$

rule 2009 $\text{Int}[u_, x_Symbol] \rightarrow \text{Simp}[\text{IntSum}[u, x], x] /; \text{SumQ}[u]$

rule 3042 $\text{Int}[u_, x_Symbol] \rightarrow \text{Int}[\text{DeactivateTrig}[u, x], x] /; \text{FunctionOfTrigOfLinearQ}[u, x]$

rule 4889 $\text{Int}[u_, x_Symbol] \rightarrow \text{With}\{v = \text{FunctionOfTrig}[u, x]\}, \text{With}\{d = \text{FreeFactors}[\text{Tan}[v], x]\}, \text{Simp}[d/\text{Coefficient}[v, x, 1] \text{ Subst}[\text{Int}[\text{SubstFor}[1/(1 + d^2*x^2), \text{Tan}[v]/d, u, x], x], x, \text{Tan}[v]/d], x]] /; \text{!FalseQ}[v] \ \&\& \ \text{FunctionOfQ}[\text{NonfreeFactors}[\text{Tan}[v], x], u, x]] /; \text{InverseFunctionFreeQ}[u, x] \ \&\& \ \text{!MatchQ}[u, (v_)*((c_)*\text{tan}[w_]^{(n_)}*\text{tan}[z_]^{(n_)})^{(p_)}] /; \text{FreeQ}\{c, p\}, x\} \ \&\& \ \text{IntegerQ}[n] \ \&\& \ \text{LinearQ}[w, x] \ \&\& \ \text{EqQ}[z, 2*w]]$

Maple [A] (verified)

Time = 9.49 (sec) , antiderivative size = 66, normalized size of antiderivative = 0.76

method	result
derivativedivides	$\frac{b\left(-\frac{1}{4\sin(dx+c)^4} - \frac{1}{2\sin(dx+c)^2} + \ln(\tan(dx+c))\right) + a\left(-\frac{8}{15} - \frac{\csc(dx+c)^4}{5} - \frac{4\csc(dx+c)^2}{15}\right) \cot(dx+c)}{d}$
default	$\frac{b\left(-\frac{1}{4\sin(dx+c)^4} - \frac{1}{2\sin(dx+c)^2} + \ln(\tan(dx+c))\right) + a\left(-\frac{8}{15} - \frac{\csc(dx+c)^4}{5} - \frac{4\csc(dx+c)^2}{15}\right) \cot(dx+c)}{d}$
risch	$\frac{2b e^{8i(dx+c)} - 10b e^{6i(dx+c)} - \frac{32ia e^{4i(dx+c)}}{3} + 10b e^{4i(dx+c)} + \frac{16ia e^{2i(dx+c)}}{3} - 2b e^{2i(dx+c)} - \frac{16ia}{15}}{d(e^{2i(dx+c)} - 1)^5} + \frac{b \ln(e^{2i(dx+c)} - 1)}{d}$

input `int(csc(d*x+c)^6*(a+b*tan(d*x+c)),x,method=_RETURNVERBOSE)`

output `1/d*(b*(-1/4/sin(d*x+c)^4-1/2/sin(d*x+c)^2+ln(tan(d*x+c)))+a*(-8/15-1/5*csc(d*x+c)^4-4/15*csc(d*x+c)^2)*cot(d*x+c))`

Fricas [B] (verification not implemented)

Leaf count of result is larger than twice the leaf count of optimal. 174 vs. $2(81) = 162$.

Time = 0.10 (sec) , antiderivative size = 174, normalized size of antiderivative = 2.00

$$\int \csc^6(c+dx)(a+b\tan(c+dx)) dx = \frac{32a \cos(dx+c)^5 - 80a \cos(dx+c)^3 + 30(b \cos(dx+c)^4 - 2b \cos(dx+c)^2 + b) \log(\cos(dx+c)^2)}{...}$$

input `integrate(csc(d*x+c)^6*(a+b*tan(d*x+c)),x, algorithm="fricas")`

output `-1/60*(32*a*cos(d*x + c)^5 - 80*a*cos(d*x + c)^3 + 30*(b*cos(d*x + c)^4 - 2*b*cos(d*x + c)^2 + b)*log(cos(d*x + c)^2)*sin(d*x + c) - 30*(b*cos(d*x + c)^4 - 2*b*cos(d*x + c)^2 + b)*log(-1/4*cos(d*x + c)^2 + 1/4)*sin(d*x + c) + 60*a*cos(d*x + c) - 15*(2*b*cos(d*x + c)^2 - 3*b)*sin(d*x + c))/((d*cos(d*x + c)^4 - 2*d*cos(d*x + c)^2 + d)*sin(d*x + c))`

Sympy [F]

$$\int \csc^6(c+dx)(a+b\tan(c+dx)) dx = \int (a+b\tan(c+dx)) \csc^6(c+dx) dx$$

input `integrate(csc(d*x+c)**6*(a+b*tan(d*x+c)),x)`

output `Integral((a + b*tan(c + d*x))*csc(c + d*x)**6, x)`

Maxima [A] (verification not implemented)

Time = 0.03 (sec) , antiderivative size = 72, normalized size of antiderivative = 0.83

$$\int \csc^6(c + dx)(a + b \tan(c + dx)) dx$$

$$= \frac{60 b \log(\tan(dx + c)) - \frac{60 a \tan(dx+c)^4 + 60 b \tan(dx+c)^3 + 40 a \tan(dx+c)^2 + 15 b \tan(dx+c) + 12 a}{\tan(dx+c)^5}}{60 d}$$

input `integrate(csc(d*x+c)^6*(a+b*tan(d*x+c)),x, algorithm="maxima")`

output `1/60*(60*b*log(tan(d*x + c)) - (60*a*tan(d*x + c)^4 + 60*b*tan(d*x + c)^3 + 40*a*tan(d*x + c)^2 + 15*b*tan(d*x + c) + 12*a)/tan(d*x + c)^5)/d`

Giac [A] (verification not implemented)

Time = 0.18 (sec) , antiderivative size = 73, normalized size of antiderivative = 0.84

$$\int \csc^6(c + dx)(a + b \tan(c + dx)) dx$$

$$= \frac{60 b \log(|\tan(dx + c)|) - \frac{60 a \tan(dx+c)^4 + 60 b \tan(dx+c)^3 + 40 a \tan(dx+c)^2 + 15 b \tan(dx+c) + 12 a}{\tan(dx+c)^5}}{60 d}$$

input `integrate(csc(d*x+c)^6*(a+b*tan(d*x+c)),x, algorithm="giac")`

output `1/60*(60*b*log(abs(tan(d*x + c))) - (60*a*tan(d*x + c)^4 + 60*b*tan(d*x + c)^3 + 40*a*tan(d*x + c)^2 + 15*b*tan(d*x + c) + 12*a)/tan(d*x + c)^5)/d`

Mupad [B] (verification not implemented)

Time = 0.97 (sec) , antiderivative size = 70, normalized size of antiderivative = 0.80

$$\int \csc^6(c + dx)(a + b \tan(c + dx)) dx$$

$$= \frac{b \ln(\tan(c + dx))}{d} - \frac{a \tan(c + dx)^4 + b \tan(c + dx)^3 + \frac{2a \tan(c + dx)^2}{3} + \frac{b \tan(c + dx)}{4} + \frac{a}{5}}{d \tan(c + dx)^5}$$

input `int((a + b*tan(c + d*x))/sin(c + d*x)^6,x)`output `(b*log(tan(c + d*x)))/d - (a/5 + (b*tan(c + d*x))/4 + (2*a*tan(c + d*x)^2)/3 + a*tan(c + d*x)^4 + b*tan(c + d*x)^3)/(d*tan(c + d*x)^5)`**Reduce [B] (verification not implemented)**

Time = 0.17 (sec) , antiderivative size = 155, normalized size of antiderivative = 1.78

$$\int \csc^6(c + dx)(a + b \tan(c + dx)) dx$$

$$= \frac{-256 \cos(dx + c) \sin(dx + c)^4 a - 128 \cos(dx + c) \sin(dx + c)^2 a - 96 \cos(dx + c) a - 480 \log(\tan(\frac{dx}{2}))}{d}$$

input `int(csc(d*x+c)^6*(a+b*tan(d*x+c)),x)`output `(- 256*cos(c + d*x)*sin(c + d*x)**4*a - 128*cos(c + d*x)*sin(c + d*x)**2*a - 96*cos(c + d*x)*a - 480*log(tan((c + d*x)/2) - 1)*sin(c + d*x)**5*b - 480*log(tan((c + d*x)/2) + 1)*sin(c + d*x)**5*b + 480*log(tan((c + d*x)/2))*sin(c + d*x)**5*b + 165*sin(c + d*x)**5*b - 240*sin(c + d*x)**3*b - 120*sin(c + d*x)*b)/(480*sin(c + d*x)**5*d)`

3.22 $\int \sin^4(c + dx)(a + b \tan(c + dx))^2 dx$

Optimal result	189
Mathematica [B] (verified)	190
Rubi [A] (verified)	190
Maple [A] (verified)	193
Fricas [A] (verification not implemented)	193
Sympy [F]	194
Maxima [A] (verification not implemented)	194
Giac [A] (verification not implemented)	194
Mupad [B] (verification not implemented)	195
Reduce [B] (verification not implemented)	195

Optimal result

Integrand size = 21, antiderivative size = 122

$$\int \sin^4(c + dx)(a + b \tan(c + dx))^2 dx = \frac{3}{8}(a^2 - 5b^2)x + \frac{3ab \cos^2(c + dx)}{2d} - \frac{2ab \log(\cos(c + dx))}{d} - \frac{(5a^2 - 7b^2) \cos(c + dx) \sin(c + dx)}{8d} + \frac{b^2 \tan(c + dx)}{d} + \frac{\cos^3(c + dx) \sin(c + dx)(a + b \tan(c + dx))^2}{4d}$$

output

```
3/8*(a^2-5*b^2)*x+3/2*a*b*cos(d*x+c)^2/d-2*a*b*ln(cos(d*x+c))/d-1/8*(5*a^2-7*b^2)*cos(d*x+c)*sin(d*x+c)/d+b^2*tan(d*x+c)/d+1/4*cos(d*x+c)^3*sin(d*x+c)*(a+b*tan(d*x+c))^2/d
```

Mathematica [B] (verified)

Leaf count is larger than twice the leaf count of optimal. 250 vs. $2(122) = 244$.

Time = 1.94 (sec) , antiderivative size = 250, normalized size of antiderivative = 2.05

$$\int \sin^4(c + dx)(a + b \tan(c + dx))^2 dx$$

$$= \frac{b \left(\frac{3(a^2 - b^2) \arctan(\tan(c + dx))}{b} + \frac{4(-2a^2 + 3b^2) \arctan(\tan(c + dx))}{b} + 16a \cos^2(c + dx) - 4a \cos^4(c + dx) + 4 \left(2a + \frac{a^2 - b^2}{\sqrt{-b^2}} \right) \right)}{8d}$$

input

```
Integrate[Sin[c + d*x]^4*(a + b*Tan[c + d*x])^2,x]
```

output

```
(b*((3*(a^2 - b^2)*ArcTan[Tan[c + d*x]])/b + (4*(-2*a^2 + 3*b^2)*ArcTan[Tan[c + d*x]])/b + 16*a*cos[c + d*x]^2 - 4*a*cos[c + d*x]^4 + 4*(2*a + (a^2 - 3*b^2)/Sqrt[-b^2])*Log[Sqrt[-b^2] - b*Tan[c + d*x]] + 4*(2*a + (-a^2 + 3*b^2)/Sqrt[-b^2])*Log[Sqrt[-b^2] + b*Tan[c + d*x]] + (2*(a^2 - b^2)*Cos[c + d*x]^3*Sin[c + d*x])/b + (3*(a - b)*(a + b)*Sin[2*(c + d*x)]/(2*b) + (2*(-2*a^2 + 3*b^2)*Sin[2*(c + d*x)]/b + 8*b*Tan[c + d*x]))/(8*d)
```

Rubi [A] (verified)

Time = 0.46 (sec) , antiderivative size = 171, normalized size of antiderivative = 1.40, number of steps used = 7, number of rules used = 6, $\frac{\text{number of rules}}{\text{integrand size}} = 0.286$, Rules used = {3042, 3999, 531, 2176, 2341, 2009}

Below are the steps used by Rubi to obtain the solution. The rule number used for the transformation is given above next to the arrow. The rules definitions used are listed below.

$$\int \sin^4(c + dx)(a + b \tan(c + dx))^2 dx$$

$$\downarrow 3042$$

$$\int \sin(c + dx)^4(a + b \tan(c + dx))^2 dx$$

$$\downarrow 3999$$

$$b \int \frac{b^4 \tan^4(c+dx)(a+b \tan(c+dx))^2}{(\tan^2(c+dx)b^2+b^2)^3} d(b \tan(c+dx))$$

d
↓ 531

$$b \left(\frac{b^3 \tan(c+dx)(a+b \tan(c+dx))^2}{4(b^2 \tan^2(c+dx)+b^2)^2} - \frac{\int \frac{(a+b \tan(c+dx))(-4 \tan^3(c+dx)b^5+3 \tan(c+dx)b^5-4a \tan^2(c+dx)b^4+ab^4)}{(\tan^2(c+dx)b^2+b^2)^2} d(b \tan(c+dx))}{4b^2} \right)$$

d
↓ 2176

$$b \left(\frac{b^3 \tan(c+dx)(a+b \tan(c+dx))^2}{4(b^2 \tan^2(c+dx)+b^2)^2} - \frac{\int \frac{8 \tan^2(c+dx)b^6+16a \tan(c+dx)b^5+(3a^2-7b^2)b^4}{\tan^2(c+dx)b^2+b^2} d(b \tan(c+dx))}{2b^2} - \frac{b^2(a+b \tan(c+dx))(7b^2-5ab \tan(c+dx))}{2(b^2 \tan^2(c+dx)+b^2)} \right)$$

d
↓ 2341

$$b \left(\frac{b^3 \tan(c+dx)(a+b \tan(c+dx))^2}{4(b^2 \tan^2(c+dx)+b^2)^2} - \frac{\int \left(8b^4 + \frac{16a \tan(c+dx)b^5+3(a^2-5b^2)b^4}{\tan^2(c+dx)b^2+b^2} \right) d(b \tan(c+dx))}{2b^2} - \frac{b^2(a+b \tan(c+dx))(7b^2-5ab \tan(c+dx))}{2(b^2 \tan^2(c+dx)+b^2)} \right)$$

d
↓ 2009

$$b \left(\frac{b^3 \tan(c+dx)(a+b \tan(c+dx))^2}{4(b^2 \tan^2(c+dx)+b^2)^2} - \frac{3b^3(a^2-5b^2) \arctan(\tan(c+dx))+8ab^4 \log(b^2 \tan^2(c+dx)+b^2)+8b^5 \tan(c+dx)}{2b^2} - \frac{b^2(a+b \tan(c+dx))(7b^2-5ab \tan(c+dx))}{2(b^2 \tan^2(c+dx)+b^2)} \right)$$

d

input `Int[Sin[c + d*x]^4*(a + b*Tan[c + d*x])^2,x]`

output `(b*((b^3*Tan[c + d*x]*(a + b*Tan[c + d*x])^2)/(4*(b^2 + b^2*Tan[c + d*x]^2)^2) - (-1/2*(3*b^3*(a^2 - 5*b^2)*ArcTan[Tan[c + d*x]] + 8*a*b^4*Log[b^2 + b^2*Tan[c + d*x]^2] + 8*b^5*Tan[c + d*x])/b^2 - (b^2*(a + b*Tan[c + d*x])*(7*b^2 - 5*a*b*Tan[c + d*x]))/(2*(b^2 + b^2*Tan[c + d*x]^2)))/(4*b^2))/d`

Defintions of rubi rules used

rule 531

```
Int[(x_)^(m_.)*((c_) + (d_.)*(x_))^(n_.)*((a_) + (b_.)*(x_)^2)^(p_), x_Symbol]
:> With[{Qx = PolynomialQuotient[x^m, a + b*x^2, x], e = Coeff[PolynomialRemainder[x^m, a + b*x^2, x], x, 0], f = Coeff[PolynomialRemainder[x^m, a + b*x^2, x], x, 1]}, Simp[(c + d*x)^n*(a*f - b*e*x)*((a + b*x^2)^(p + 1)/(2*a*b*(p + 1))), x] + Simp[1/(2*a*b*(p + 1)) Int[(c + d*x)^(n - 1)*(a + b*x^2)^(p + 1)*ExpandToSum[2*a*b*(p + 1)*(c + d*x)*Qx - a*d*f*n + b*c*e*(2*p + 3) + b*d*e*(n + 2*p + 3)*x, x], x] /; FreeQ[{a, b, c, d}, x] && IGtQ[n, 0] && IGtQ[m, 0] && LtQ[p, -1] && GtQ[n, 1] && IntegerQ[2*p]
```

rule 2009

```
Int[u_, x_Symbol] :> Simp[IntSum[u, x], x] /; SumQ[u]
```

rule 2176

```
Int[(Pq_)*((d_) + (e_.)*(x_))^(m_.)*((a_) + (b_.)*(x_)^2)^(p_), x_Symbol] :
> With[{Qx = PolynomialQuotient[Pq, a + b*x^2, x], R = Coeff[PolynomialRemainder[Pq, a + b*x^2, x], x, 0], S = Coeff[PolynomialRemainder[Pq, a + b*x^2, x], x, 1]}, Simp[(d + e*x)^m*(a + b*x^2)^(p + 1)*((a*S - b*R*x)/(2*a*b*(p + 1))), x] + Simp[1/(2*a*b*(p + 1)) Int[(d + e*x)^(m - 1)*(a + b*x^2)^(p + 1)*ExpandToSum[2*a*b*(p + 1)*(d + e*x)*Qx - a*e*S*m + b*d*R*(2*p + 3) + b*e*R*(m + 2*p + 3)*x, x], x] /; FreeQ[{a, b, d, e}, x] && PolyQ[Pq, x] && NeQ[b*d^2 + a*e^2, 0] && LtQ[p, -1] && GtQ[m, 0] && !(IGtQ[m, 0] && RationalQ[a, b, d, e] && (IntegerQ[p] || ILtQ[p + 1/2, 0]))
```

rule 2341

```
Int[(Pq_)*((a_) + (b_.)*(x_)^2)^(p_.), x_Symbol] :> Int[ExpandIntegrand[Pq*(a + b*x^2)^p, x], x] /; FreeQ[{a, b}, x] && PolyQ[Pq, x] && IGtQ[p, -2]
```

rule 3042

```
Int[u_, x_Symbol] :> Int[DeactivateTrig[u, x], x] /; FunctionOfTrigOfLinearQ[u, x]
```

rule 3999

```
Int[sin[(e_.) + (f_.)*(x_)]^(m_.)*((a_) + (b_.)*tan[(e_.) + (f_.)*(x_)])^(n_.), x_Symbol] :> Simp[b/f Subst[Int[x^m*((a + x)^n/(b^2 + x^2)^(m/2 + 1)), x], x, b*Tan[e + f*x]], x] /; FreeQ[{a, b, e, f, n}, x] && IntegerQ[m/2]
```

Maple [A] (verified)

Time = 3.46 (sec) , antiderivative size = 140, normalized size of antiderivative = 1.15

method	result
derivativedivides	$\frac{a^2 \left(-\frac{(\sin(dx+c)^3 + \frac{3\sin(dx+c)}{2}) \cos(dx+c)}{4} + \frac{3dx}{8} + \frac{3c}{8} \right) + 2ab \left(-\frac{\sin(dx+c)^4}{4} - \frac{\sin(dx+c)^2}{2} - \ln(\cos(dx+c)) \right) + b^2 \left(\frac{\sin(dx+c)}{\cos(dx+c)} \right)}{d}$
default	$\frac{a^2 \left(-\frac{(\sin(dx+c)^3 + \frac{3\sin(dx+c)}{2}) \cos(dx+c)}{4} + \frac{3dx}{8} + \frac{3c}{8} \right) + 2ab \left(-\frac{\sin(dx+c)^4}{4} - \frac{\sin(dx+c)^2}{2} - \ln(\cos(dx+c)) \right) + b^2 \left(\frac{\sin(dx+c)}{\cos(dx+c)} \right)}{d}$
risch	$2ixab + \frac{3a^2x}{8} - \frac{15b^2x}{8} + \frac{3e^{2i(dx+c)}ab}{8d} - \frac{ie^{2i(dx+c)}b^2}{4d} - \frac{ie^{-2i(dx+c)}a^2}{8d} + \frac{3e^{-2i(dx+c)}ab}{8d} + \frac{4iabc}{d} + ie^{i(dx+c)}$

input `int(sin(d*x+c)^4*(a+b*tan(d*x+c))^2,x,method=_RETURNVERBOSE)`

output `1/d*(a^2*(-1/4*(sin(d*x+c)^3+3/2*sin(d*x+c))*cos(d*x+c)+3/8*d*x+3/8*c)+2*a*b*(-1/4*sin(d*x+c)^4-1/2*sin(d*x+c)^2-ln(cos(d*x+c)))+b^2*(sin(d*x+c)^7/cos(d*x+c)+(sin(d*x+c)^5+5/4*sin(d*x+c)^3+15/8*sin(d*x+c))*cos(d*x+c)-15/8*d*x-15/8*c))`

Fricas [A] (verification not implemented)

Time = 0.10 (sec) , antiderivative size = 137, normalized size of antiderivative = 1.12

$$\int \sin^4(c+dx)(a+b \tan(c+dx))^2 dx = \frac{-8ab \cos(dx+c)^5 - 32ab \cos(dx+c)^3 + 32ab \cos(dx+c) \log(-\cos(dx+c)) - (6(a^2 - 5b^2)dx - 13ab)}{16d \cos(dx+c)}$$

input `integrate(sin(d*x+c)^4*(a+b*tan(d*x+c))^2,x, algorithm="fricas")`

output `-1/16*(8*a*b*cos(d*x+c)^5 - 32*a*b*cos(d*x+c)^3 + 32*a*b*cos(d*x+c)*log(-cos(d*x+c)) - (6*(a^2 - 5*b^2)*d*x - 13*a*b)*cos(d*x+c) - 2*(2*(a^2 - b^2)*cos(d*x+c)^4 - (5*a^2 - 9*b^2)*cos(d*x+c)^2 + 8*b^2)*sin(d*x+c))/(d*cos(d*x+c))`

Sympy [F]

$$\int \sin^4(c + dx)(a + b \tan(c + dx))^2 dx = \int (a + b \tan(c + dx))^2 \sin^4(c + dx) dx$$

input `integrate(sin(d*x+c)**4*(a+b*tan(d*x+c))**2,x)`

output `Integral((a + b*tan(c + d*x))**2*sin(c + d*x)**4, x)`

Maxima [A] (verification not implemented)

Time = 0.12 (sec) , antiderivative size = 128, normalized size of antiderivative = 1.05

$$\int \sin^4(c + dx)(a + b \tan(c + dx))^2 dx$$

$$= \frac{8 ab \log(\tan(dx + c)^2 + 1) + 8 b^2 \tan(dx + c) + 3(a^2 - 5 b^2)(dx + c) + \frac{16 ab \tan(dx+c)^2 - (5 a^2 - 9 b^2) \tan(dx+c)^3}{\tan(dx+c)^4 + 2 \tan(dx+c)}}{8 d}$$

input `integrate(sin(d*x+c)^4*(a+b*tan(d*x+c))^2,x, algorithm="maxima")`

output `1/8*(8*a*b*log(tan(d*x + c)^2 + 1) + 8*b^2*tan(d*x + c) + 3*(a^2 - 5*b^2)*(d*x + c) + (16*a*b*tan(d*x + c)^2 - (5*a^2 - 9*b^2)*tan(d*x + c)^3 + 12*a*b - (3*a^2 - 7*b^2)*tan(d*x + c))/(tan(d*x + c)^4 + 2*tan(d*x + c)^2 + 1))/d`

Giac [A] (verification not implemented)

Time = 0.20 (sec) , antiderivative size = 124, normalized size of antiderivative = 1.02

$$\int \sin^4(c + dx)(a + b \tan(c + dx))^2 dx$$

$$= \frac{ab \log(\tan(dx + c)^2 + 1)}{d} + \frac{b^2 \tan(dx + c)}{d} + \frac{3(a^2 - 5 b^2)(dx + c)}{8 d} + \frac{16 ab \tan(dx + c)^2 - (5 a^2 - 9 b^2) \tan(dx + c)^3 + 12 ab - (3 a^2 - 7 b^2) \tan(dx + c)}{8 (\tan(dx + c)^2 + 1)^2 d}$$

input `integrate(sin(d*x+c)^4*(a+b*tan(d*x+c))^2,x, algorithm="giac")`

output `a*b*log(tan(d*x + c)^2 + 1)/d + b^2*tan(d*x + c)/d + 3/8*(a^2 - 5*b^2)*(d*x + c)/d + 1/8*(16*a*b*tan(d*x + c)^2 - (5*a^2 - 9*b^2)*tan(d*x + c)^3 + 12*a*b - (3*a^2 - 7*b^2)*tan(d*x + c))/((tan(d*x + c)^2 + 1)^2*d)`

Mupad [B] (verification not implemented)

Time = 0.85 (sec) , antiderivative size = 127, normalized size of antiderivative = 1.04

$$\int \sin^4(c + dx)(a + b \tan(c + dx))^2 dx$$

$$= x \left(\frac{3a^2}{8} - \frac{15b^2}{8} \right) + \frac{b^2 \tan(c + dx)}{d}$$

$$+ \frac{\left(\frac{9b^2}{8} - \frac{5a^2}{8} \right) \tan(c + dx)^3 + 2ab \tan(c + dx)^2 + \left(\frac{7b^2}{8} - \frac{3a^2}{8} \right) \tan(c + dx) + \frac{3ab}{2}}{d (\tan(c + dx)^4 + 2 \tan(c + dx)^2 + 1)}$$

$$+ \frac{ab \ln(\tan(c + dx)^2 + 1)}{d}$$

input `int(sin(c + d*x)^4*(a + b*tan(c + d*x))^2,x)`

output `x*((3*a^2)/8 - (15*b^2)/8) + (b^2*tan(c + d*x))/d + ((3*a*b)/2 - tan(c + d*x))*((3*a^2)/8 - (7*b^2)/8) - tan(c + d*x)^3*((5*a^2)/8 - (9*b^2)/8) + 2*a*b*tan(c + d*x)^2/(d*(2*tan(c + d*x)^2 + tan(c + d*x)^4 + 1)) + (a*b*log(tan(c + d*x)^2 + 1))/d`

Reduce [B] (verification not implemented)

Time = 0.21 (sec) , antiderivative size = 241, normalized size of antiderivative = 1.98

$$\int \sin^4(c + dx)(a + b \tan(c + dx))^2 dx$$

$$= \frac{16 \cos(dx + c) \log\left(\tan\left(\frac{dx}{2} + \frac{c}{2}\right)^2 + 1\right) ab - 16 \cos(dx + c) \log\left(\tan\left(\frac{dx}{2} + \frac{c}{2}\right) - 1\right) ab - 16 \cos(dx + c) \log\left(\tan\left(\frac{dx}{2} + \frac{c}{2}\right) + 1\right) ab}{d}$$

input `int(sin(d*x+c)^4*(a+b*tan(d*x+c))^2,x)`

output `(16*cos(c + d*x)*log(tan((c + d*x)/2)**2 + 1)*a*b - 16*cos(c + d*x)*log(tan((c + d*x)/2) - 1)*a*b - 16*cos(c + d*x)*log(tan((c + d*x)/2) + 1)*a*b - 4*cos(c + d*x)*sin(c + d*x)**4*a*b - 8*cos(c + d*x)*sin(c + d*x)**2*a*b + 3*cos(c + d*x)*a**2*c + 3*cos(c + d*x)*a**2*d*x - 15*cos(c + d*x)*b**2*c - 15*cos(c + d*x)*b**2*d*x + 2*sin(c + d*x)**5*a**2 - 2*sin(c + d*x)**5*b**2 + sin(c + d*x)**3*a**2 - 5*sin(c + d*x)**3*b**2 - 3*sin(c + d*x)*a**2 + 15*sin(c + d*x)*b**2)/(8*cos(c + d*x)*d)`

3.23 $\int \sin^3(c + dx)(a + b \tan(c + dx))^2 dx$

Optimal result	197
Mathematica [A] (verified)	198
Rubi [A] (verified)	198
Maple [A] (verified)	199
Fricas [A] (verification not implemented)	200
Sympy [F]	200
Maxima [A] (verification not implemented)	201
Giac [B] (verification not implemented)	201
Mupad [B] (verification not implemented)	202
Reduce [B] (verification not implemented)	203

Optimal result

Integrand size = 21, antiderivative size = 122

$$\int \sin^3(c + dx)(a + b \tan(c + dx))^2 dx = \frac{2ab \operatorname{arctanh}(\sin(c + dx))}{d} - \frac{a^2 \cos(c + dx)}{d} + \frac{2b^2 \cos(c + dx)}{d} + \frac{a^2 \cos^3(c + dx)}{3d} - \frac{b^2 \cos^3(c + dx)}{3d} + \frac{b^2 \sec(c + dx)}{d} - \frac{2ab \sin(c + dx)}{d} - \frac{2ab \sin^3(c + dx)}{3d}$$

output

```
2*a*b*arctanh(sin(d*x+c))/d-a^2*cos(d*x+c)/d+2*b^2*cos(d*x+c)/d+1/3*a^2*cos(d*x+c)^3/d-1/3*b^2*cos(d*x+c)^3/d+b^2*sec(d*x+c)/d-2*a*b*sin(d*x+c)/d-2/3*a*b*sin(d*x+c)^3/d
```

Mathematica [A] (verified)

Time = 1.04 (sec) , antiderivative size = 152, normalized size of antiderivative = 1.25

$$\int \sin^3(c + dx)(a + b \tan(c + dx))^2 dx$$

$$= \frac{\sec(c + dx) (-9a^2 + 45b^2 + (-8a^2 + 20b^2) \cos(2(c + dx)) + (a^2 - b^2) \cos(4(c + dx)) - 48ab \cos(c + dx))}{24d}$$

input

```
Integrate[Sin[c + d*x]^3*(a + b*Tan[c + d*x])^2,x]
```

output

```
(Sec[c + d*x]*(-9*a^2 + 45*b^2 + (-8*a^2 + 20*b^2)*Cos[2*(c + d*x)] + (a^2 - b^2)*Cos[4*(c + d*x)] - 48*a*b*Cos[c + d*x]*Log[Cos[(c + d*x)/2] - Sin[(c + d*x)/2]] + 48*a*b*Cos[c + d*x]*Log[Cos[(c + d*x)/2] + Sin[(c + d*x)/2]] - 28*a*b*Sin[2*(c + d*x)] + 2*a*b*Sin[4*(c + d*x)])/(24*d)
```

Rubi [A] (verified)

Time = 0.35 (sec) , antiderivative size = 122, normalized size of antiderivative = 1.00, number of steps used = 3, number of rules used = 3, $\frac{\text{number of rules}}{\text{integrand size}} = 0.143$, Rules used = {3042, 4000, 2009}

Below are the steps used by Rubi to obtain the solution. The rule number used for the transformation is given above next to the arrow. The rules definitions used are listed below.

$$\int \sin^3(c + dx)(a + b \tan(c + dx))^2 dx$$

$$\downarrow \text{3042}$$

$$\int \sin(c + dx)^3(a + b \tan(c + dx))^2 dx$$

$$\downarrow \text{4000}$$

$$\int (a^2 \sin^3(c + dx) + 2ab \sin^3(c + dx) \tan(c + dx) + b^2 \sin^3(c + dx) \tan^2(c + dx)) dx$$

$$\downarrow \text{2009}$$

$$\frac{a^2 \cos^3(c + dx)}{3d} - \frac{a^2 \cos(c + dx)}{d} + \frac{2ab \operatorname{arctanh}(\sin(c + dx))}{3d} - \frac{2ab \sin^3(c + dx)}{3d} - \frac{2ab \sin(c + dx)}{d} - \frac{b^2 \cos^3(c + dx)}{3d} + \frac{2b^2 \cos(c + dx)}{d} + \frac{b^2 \sec(c + dx)}{d}$$

input `Int[Sin[c + d*x]^3*(a + b*Tan[c + d*x])^2,x]`

output `(2*a*b*ArcTanh[Sin[c + d*x]])/d - (a^2*Cos[c + d*x])/d + (2*b^2*Cos[c + d*x])/d + (a^2*Cos[c + d*x]^3)/(3*d) - (b^2*Cos[c + d*x]^3)/(3*d) + (b^2*Sec[c + d*x])/d - (2*a*b*Sine[c + d*x])/d - (2*a*b*Sine[c + d*x]^3)/(3*d)`

Defintions of rubi rules used

rule 2009 `Int[u_, x_Symbol] := Simp[IntSum[u, x], x] /; SumQ[u]`

rule 3042 `Int[u_, x_Symbol] := Int[DeactivateTrig[u, x], x] /; FunctionOfTrigOfLinearQ[u, x]`

rule 4000 `Int[sin[(e_.) + (f_.)*(x_)]^(m_.)*((a_) + (b_.)*tan[(e_.) + (f_.)*(x_)])^(n_.), x_Symbol] := Int[Expand[Sin[e + f*x]^m*(a + b*Tan[e + f*x])^n, x], x] /; FreeQ[{a, b, e, f}, x] && IntegerQ[(m - 1)/2] && IGtQ[n, 0]`

Maple [A] (verified)

Time = 2.87 (sec) , antiderivative size = 113, normalized size of antiderivative = 0.93

method	result
derivativedivides	$\frac{-\frac{a^2(2+\sin(dx+c)^2)\cos(dx+c)}{3} + 2ab\left(-\frac{\sin(dx+c)^3}{3} - \sin(dx+c) + \ln(\sec(dx+c) + \tan(dx+c))\right) + b^2\left(\frac{\sin(dx+c)^6}{\cos(dx+c)} + \left(\frac{8}{3} + \sin(dx+c)\right)\right)}{d}$
default	$\frac{-\frac{a^2(2+\sin(dx+c)^2)\cos(dx+c)}{3} + 2ab\left(-\frac{\sin(dx+c)^3}{3} - \sin(dx+c) + \ln(\sec(dx+c) + \tan(dx+c))\right) + b^2\left(\frac{\sin(dx+c)^6}{\cos(dx+c)} + \left(\frac{8}{3} + \sin(dx+c)\right)\right)}{d}$
risch	$\frac{5ie^{i(dx+c)}ab}{4d} - \frac{3e^{i(dx+c)}a^2}{8d} + \frac{7e^{i(dx+c)}b^2}{8d} - \frac{5ie^{-i(dx+c)}ab}{4d} - \frac{3e^{-i(dx+c)}a^2}{8d} + \frac{7e^{-i(dx+c)}b^2}{8d} + \frac{2b^2e^{i(dx+c)}}{d(e^{2i(dx+c)} + 1)}$

input `int(sin(d*x+c)^3*(a+b*tan(d*x+c))^2,x,method=_RETURNVERBOSE)`

output `1/d*(-1/3*a^2*(2+sin(d*x+c)^2)*cos(d*x+c)+2*a*b*(-1/3*sin(d*x+c)^3-sin(d*x+c)+ln(sec(d*x+c)+tan(d*x+c)))+b^2*(sin(d*x+c)^6/cos(d*x+c)+(8/3+sin(d*x+c)^4+4/3*sin(d*x+c)^2)*cos(d*x+c))`

Fricas [A] (verification not implemented)

Time = 0.12 (sec) , antiderivative size = 126, normalized size of antiderivative = 1.03

$$\int \sin^3(c + dx)(a + b \tan(c + dx))^2 dx$$

$$= \frac{(a^2 - b^2) \cos(dx + c)^4 + 3ab \cos(dx + c) \log(\sin(dx + c) + 1) - 3ab \cos(dx + c) \log(-\sin(dx + c) + 1)}{3d \cos(dx + c)}$$

input `integrate(sin(d*x+c)^3*(a+b*tan(d*x+c))^2,x, algorithm="fricas")`

output `1/3*((a^2 - b^2)*cos(d*x + c)^4 + 3*a*b*cos(d*x + c)*log(sin(d*x + c) + 1) - 3*a*b*cos(d*x + c)*log(-sin(d*x + c) + 1) - 3*(a^2 - 2*b^2)*cos(d*x + c)^2 + 3*b^2 + 2*(a*b*cos(d*x + c)^3 - 4*a*b*cos(d*x + c))*sin(d*x + c))/(d*cos(d*x + c))`

Sympy [F]

$$\int \sin^3(c + dx)(a + b \tan(c + dx))^2 dx = \int (a + b \tan(c + dx))^2 \sin^3(c + dx) dx$$

input `integrate(sin(d*x+c)**3*(a+b*tan(d*x+c))**2,x)`

output `Integral((a + b*tan(c + d*x))**2*sin(c + d*x)**3, x)`

Maxima [A] (verification not implemented)

Time = 0.04 (sec) , antiderivative size = 104, normalized size of antiderivative = 0.85

$$\int \sin^3(c + dx)(a + b \tan(c + dx))^2 dx$$

$$= \frac{(\cos(dx + c)^3 - 3 \cos(dx + c))a^2 - (2 \sin(dx + c)^3 - 3 \log(\sin(dx + c) + 1) + 3 \log(\sin(dx + c) - 1) + 6 \sin(dx + c))a*b - (\cos(dx + c)^3 - 3/\cos(dx + c) - 6*\cos(dx + c))*b^2}{3d}$$

input

```
integrate(sin(d*x+c)^3*(a+b*tan(d*x+c))^2,x, algorithm="maxima")
```

output

```
1/3*((cos(d*x + c)^3 - 3*cos(d*x + c))*a^2 - (2*sin(d*x + c)^3 - 3*log(sin
(d*x + c) + 1) + 3*log(sin(d*x + c) - 1) + 6*sin(d*x + c))*a*b - (cos(d*x
+ c)^3 - 3/cos(d*x + c) - 6*cos(d*x + c))*b^2)/d
```

Giac [B] (verification not implemented)

Leaf count of result is larger than twice the leaf count of optimal. 32694 vs. 2(116) = 232.

Time = 14.65 (sec) , antiderivative size = 32694, normalized size of antiderivative = 267.98

$$\int \sin^3(c + dx)(a + b \tan(c + dx))^2 dx = \text{Too large to display}$$

input

```
integrate(sin(d*x+c)^3*(a+b*tan(d*x+c))^2,x, algorithm="giac")
```

output

```

1/192*(15*pi*b^2*sgn(tan(1/2*d*x)^2*tan(1/2*c)^2 + 2*tan(1/2*d*x)^2*tan(1/2*c) + tan(1/2*d*x)^2 - tan(1/2*c)^2 + 2*tan(1/2*c) - 1)*sgn(tan(1/2*d*x)^2*tan(1/2*c)^2 + 2*tan(1/2*d*x)*tan(1/2*c)^2 - tan(1/2*d*x)^2 + tan(1/2*c)^2 + 2*tan(1/2*d*x) - 1)*tan(1/2*d*x)^8*tan(1/2*c)^8 + 15*pi*b^2*sgn(tan(1/2*d*x)^2*tan(1/2*c)^2 - 2*tan(1/2*d*x)^2*tan(1/2*c) + tan(1/2*d*x)^2 - tan(1/2*c)^2 - 2*tan(1/2*c) - 1)*sgn(tan(1/2*d*x)^2*tan(1/2*c)^2 - 2*tan(1/2*d*x)*tan(1/2*c)^2 - tan(1/2*d*x)^2 + tan(1/2*c)^2 - 2*tan(1/2*d*x) - 1)*tan(1/2*d*x)^8*tan(1/2*c)^8 - 15*pi*b^2*sgn(tan(1/2*d*x)^2*tan(1/2*c)^2 + 2*tan(1/2*d*x)*tan(1/2*c)^2 - tan(1/2*d*x)^2 + tan(1/2*c)^2 + 2*tan(1/2*d*x) - 1)*tan(1/2*d*x)^8*tan(1/2*c)^8 + 15*pi*b^2*sgn(tan(1/2*d*x)^2*tan(1/2*c)^2 - 2*tan(1/2*d*x)*tan(1/2*c)^2 - tan(1/2*d*x)^2 + tan(1/2*c)^2 - 2*tan(1/2*d*x) - 1)*tan(1/2*d*x)^8*tan(1/2*c)^8 - 30*pi*b^2*sgn(tan(1/2*d*x)^2*tan(1/2*c)^2 - tan(1/2*d*x)^2 - 4*tan(1/2*d*x)*tan(1/2*c) - tan(1/2*c)^2 + 1)*tan(1/2*d*x)^8*tan(1/2*c)^8 + 30*pi*b^2*sgn(tan(1/2*d*x)^2*tan(1/2*c)^2 + 2*tan(1/2*d*x)^2*tan(1/2*c) + tan(1/2*d*x)^2 - tan(1/2*c)^2 + 2*tan(1/2*c) - 1)*sgn(tan(1/2*d*x)^2*tan(1/2*c)^2 + 2*tan(1/2*d*x)*tan(1/2*c)^2 - tan(1/2*d*x)^2 + tan(1/2*c)^2 + 2*tan(1/2*d*x) - 1)*tan(1/2*d*x)^8*tan(1/2*c)^6 + 30*pi*b^2*sgn(tan(1/2*d*x)^2*tan(1/2*c)^2 - 2*tan(1/2*d*x)^2*tan(1/2*c) + tan(1/2*d*x)^2 - tan(1/2*c)^2 - 2*tan(1/2*c) - 1)*sgn(tan(1/2*d*x)^2*tan(1/2*c)^2 - 2*tan(1/2*d*x)*tan(1/2*c)^2 - tan(1/2*d*x)^2 + tan(1/...

```

Mupad [B] (verification not implemented)

Time = 3.90 (sec) , antiderivative size = 174, normalized size of antiderivative = 1.43

$$\int \sin^3(c + dx)(a + b \tan(c + dx))^2 dx = \frac{4 a b \operatorname{atanh}\left(\tan\left(\frac{c}{2} + \frac{dx}{2}\right)\right)}{d}$$

$$\frac{\tan\left(\frac{c}{2} + \frac{dx}{2}\right)^2 \left(\frac{8a^2}{3} - \frac{32b^2}{3}\right) - 4a^2 \tan\left(\frac{c}{2} + \frac{dx}{2}\right)^4 + \frac{4a^2}{3} - \frac{16b^2}{3} + \frac{28ab \tan\left(\frac{c}{2} + \frac{dx}{2}\right)^3}{3} - \frac{28ab \tan\left(\frac{c}{2} + \frac{dx}{2}\right)^5}{3} - 4}{d \left(-\tan\left(\frac{c}{2} + \frac{dx}{2}\right)^8 - 2 \tan\left(\frac{c}{2} + \frac{dx}{2}\right)^6 + 2 \tan\left(\frac{c}{2} + \frac{dx}{2}\right)^2 + 1\right)}$$

input

```
int(sin(c + d*x)^3*(a + b*tan(c + d*x))^2,x)
```

output

```
(4*a*b*atanh(tan(c/2 + (d*x)/2)))/d - (tan(c/2 + (d*x)/2)^2*((8*a^2)/3 - (32*b^2)/3) - 4*a^2*tan(c/2 + (d*x)/2)^4 + (4*a^2)/3 - (16*b^2)/3 + (28*a*b*tan(c/2 + (d*x)/2)^3)/3 - (28*a*b*tan(c/2 + (d*x)/2)^5)/3 - 4*a*b*tan(c/2 + (d*x)/2)^7 + 4*a*b*tan(c/2 + (d*x)/2))/(d*(2*tan(c/2 + (d*x)/2)^2 - 2*tan(c/2 + (d*x)/2)^6 - tan(c/2 + (d*x)/2)^8 + 1))
```

Reduce [B] (verification not implemented)

Time = 0.20 (sec) , antiderivative size = 174, normalized size of antiderivative = 1.43

$$\int \sin^3(c + dx)(a + b \tan(c + dx))^2 dx$$

$$= \frac{-6 \cos(dx + c) \log\left(\tan\left(\frac{dx}{2} + \frac{c}{2}\right) - 1\right) ab + 6 \cos(dx + c) \log\left(\tan\left(\frac{dx}{2} + \frac{c}{2}\right) + 1\right) ab - 2 \cos(dx + c) \sin(c + dx)}{d}$$

input

```
int(sin(d*x+c)^3*(a+b*tan(d*x+c))^2,x)
```

output

```
( - 6*cos(c + d*x)*log(tan((c + d*x)/2) - 1)*a*b + 6*cos(c + d*x)*log(tan((c + d*x)/2) + 1)*a*b - 2*cos(c + d*x)*sin(c + d*x)**3*a*b - 6*cos(c + d*x)*sin(c + d*x)*a*b + 2*cos(c + d*x)*a**2 - 8*cos(c + d*x)*b**2 + sin(c + d*x)**4*a**2 - sin(c + d*x)**4*b**2 + sin(c + d*x)**2*a**2 - 4*sin(c + d*x)**2*b**2 - 2*a**2 + 8*b**2)/(3*cos(c + d*x)*d)
```

3.24 $\int \sin^2(c + dx)(a + b \tan(c + dx))^2 dx$

Optimal result	204
Mathematica [B] (verified)	204
Rubi [A] (verified)	205
Maple [A] (verified)	207
Fricas [A] (verification not implemented)	208
Sympy [F]	208
Maxima [A] (verification not implemented)	208
Giac [A] (verification not implemented)	209
Mupad [B] (verification not implemented)	209
Reduce [B] (verification not implemented)	210

Optimal result

Integrand size = 21, antiderivative size = 76

$$\int \sin^2(c + dx)(a + b \tan(c + dx))^2 dx = \frac{1}{2}(a^2 - 3b^2)x - \frac{2ab \log(\cos(c + dx))}{d} + \frac{3b^2 \tan(c + dx)}{2d} - \frac{\cos(c + dx) \sin(c + dx)(a + b \tan(c + dx))^2}{2d}$$

output

```
1/2*(a^2-3*b^2)*x-2*a*b*ln(cos(d*x+c))/d+3/2*b^2*tan(d*x+c)/d-1/2*cos(d*x+c)*sin(d*x+c)*(a+b*tan(d*x+c))^2/d
```

Mathematica [B] (verified)

Leaf count is larger than twice the leaf count of optimal. 162 vs. 2(76) = 152.

Time = 1.69 (sec) , antiderivative size = 162, normalized size of antiderivative = 2.13

$$\int \sin^2(c + dx)(a + b \tan(c + dx))^2 dx = \frac{b \left(\frac{(-a^2+b^2) \arctan(\tan(c+dx))}{b} + 2a \cos^2(c + dx) + \left(2a + \frac{a^2-2b^2}{\sqrt{-b^2}} \right) \log(\sqrt{-b^2} - b \tan(c + dx)) + \left(2a + \frac{-a^2+2b^2}{\sqrt{-b^2}} \right) \log(\sqrt{-b^2} + b \tan(c + dx)) \right)}{2d}$$

input `Integrate[Sin[c + d*x]^2*(a + b*Tan[c + d*x])^2,x]`

output $(b * (((-a^2 + b^2) * \text{ArcTan}[\text{Tan}[c + d*x]]) / b + 2*a * \text{Cos}[c + d*x]^2 + (2*a + (a^2 - 2*b^2) / \text{Sqrt}[-b^2]) * \text{Log}[\text{Sqrt}[-b^2] - b * \text{Tan}[c + d*x]] + (2*a + (-a^2 + 2*b^2) / \text{Sqrt}[-b^2]) * \text{Log}[\text{Sqrt}[-b^2] + b * \text{Tan}[c + d*x]] + ((-a^2 + b^2) * \text{Sin}[2*(c + d*x)]) / (2*b) + 2*b * \text{Tan}[c + d*x])) / (2*d)$

Rubi [A] (verified)

Time = 0.30 (sec) , antiderivative size = 101, normalized size of antiderivative = 1.33, number of steps used = 8, number of rules used = 7, $\frac{\text{number of rules}}{\text{integrand size}} = 0.333$, Rules used = {3042, 3999, 531, 25, 27, 657, 2009}

Below are the steps used by Rubi to obtain the solution. The rule number used for the transformation is given above next to the arrow. The rules definitions used are listed below.

$$\begin{aligned}
 & \int \sin^2(c + dx)(a + b \tan(c + dx))^2 dx \\
 & \quad \downarrow \text{3042} \\
 & \int \sin(c + dx)^2 (a + b \tan(c + dx))^2 dx \\
 & \quad \downarrow \text{3999} \\
 & \frac{b \int \frac{b^2 \tan^2(c + dx)(a + b \tan(c + dx))^2}{(\tan^2(c + dx)b^2 + b^2)^2} d(b \tan(c + dx))}{d} \\
 & \quad \downarrow \text{531} \\
 & \frac{b \left(-\frac{\int -\frac{b^2(a + b \tan(c + dx))(a + 3b \tan(c + dx))}{\tan^2(c + dx)b^2 + b^2} d(b \tan(c + dx))}{2b^2} - \frac{b \tan(c + dx)(a + b \tan(c + dx))^2}{2(b^2 \tan^2(c + dx) + b^2)} \right)}{d} \\
 & \quad \downarrow \text{25} \\
 & \frac{b \left(\frac{\int \frac{b^2(a + b \tan(c + dx))(a + 3b \tan(c + dx))}{\tan^2(c + dx)b^2 + b^2} d(b \tan(c + dx))}{2b^2} - \frac{b \tan(c + dx)(a + b \tan(c + dx))^2}{2(b^2 \tan^2(c + dx) + b^2)} \right)}{d} \\
 & \quad \downarrow \text{27}
 \end{aligned}$$

$$\begin{aligned}
& \frac{b \left(\frac{1}{2} \int \frac{(a+b \tan(c+dx))(a+3b \tan(c+dx))}{\tan^2(c+dx)b^2+b^2} d(b \tan(c+dx)) - \frac{b \tan(c+dx)(a+b \tan(c+dx))^2}{2(b^2 \tan^2(c+dx)+b^2)} \right)}{d} \\
& \quad \downarrow \text{657} \\
& \frac{b \left(\frac{1}{2} \int \left(\frac{a^2+4b \tan(c+dx)a-3b^2}{\tan^2(c+dx)b^2+b^2} + 3 \right) d(b \tan(c+dx)) - \frac{b \tan(c+dx)(a+b \tan(c+dx))^2}{2(b^2 \tan^2(c+dx)+b^2)} \right)}{d} \\
& \quad \downarrow \text{2009} \\
& \frac{b \left(\frac{1}{2} \left(\frac{(a^2-3b^2) \arctan(\tan(c+dx))}{b} + 2a \log(b^2 \tan^2(c+dx) + b^2) + 3b \tan(c+dx) \right) - \frac{b \tan(c+dx)(a+b \tan(c+dx))^2}{2(b^2 \tan^2(c+dx)+b^2)} \right)}{d}
\end{aligned}$$

input `Int[Sin[c + d*x]^2*(a + b*Tan[c + d*x])^2,x]`

output `(b*(((a^2 - 3*b^2)*ArcTan[Tan[c + d*x]]/b + 2*a*Log[b^2 + b^2*Tan[c + d*x]^2] + 3*b*Tan[c + d*x])/2 - (b*Tan[c + d*x]*(a + b*Tan[c + d*x])^2)/(2*(b^2 + b^2*Tan[c + d*x]^2))))/d`

Defintions of rubi rules used

rule 25 `Int[-(Fx_), x_Symbol] :> Simp[Identity[-1] Int[Fx, x], x]`

rule 27 `Int[(a_)*(Fx_), x_Symbol] :> Simp[a Int[Fx, x], x] /; FreeQ[a, x] && !MatchQ[Fx, (b_)*(Gx_)] /; FreeQ[b, x]`

rule 531 `Int[(x_)^(m_.)*((c_) + (d_.)*(x_))^(n_.)*((a_) + (b_.)*(x_)^2)^(p_), x_Symbol] :> With[{Qx = PolynomialQuotient[x^m, a + b*x^2, x], e = Coeff[PolynomialRemainder[x^m, a + b*x^2, x], x, 0], f = Coeff[PolynomialRemainder[x^m, a + b*x^2, x], x, 1]}, Simp[(c + d*x)^n*(a*f - b*e*x)*((a + b*x^2)^(p + 1)/(2*a*b*(p + 1))), x] + Simp[1/(2*a*b*(p + 1)) Int[(c + d*x)^(n - 1)*(a + b*x^2)^(p + 1)*ExpandToSum[2*a*b*(p + 1)*(c + d*x)*Qx - a*d*f*n + b*c*e*(2*p + 3) + b*d*e*(n + 2*p + 3)*x, x], x] /; FreeQ[{a, b, c, d}, x] && IGtQ[n, 0] && IGtQ[m, 0] && LtQ[p, -1] && GtQ[n, 1] && IntegerQ[2*p]`

```
rule 657 Int[(((d_) + (e_)*(x_)^(m_))*((f_) + (g_)*(x_)^(n_)))/((a_) + (c_)*(x_)^2), x_Symbol] :> Int[ExpandIntegrand[(d + e*x)^m*((f + g*x)^n/(a + c*x^2)), x], x] /; FreeQ[{a, c, d, e, f, g, m}, x] && IntegersQ[n]
```

```
rule 2009 Int[u_, x_Symbol] :> Simp[IntSum[u, x], x] /; SumQ[u]
```

```
rule 3042 Int[u_, x_Symbol] :> Int[DeactivateTrig[u, x], x] /; FunctionOfTrigOfLinearQ[u, x]
```

```
rule 3999 Int[sin[(e_) + (f_)*(x_)]^(m_)*((a_) + (b_)*tan[(e_) + (f_)*(x_)])^(n_), x_Symbol] :> Simp[b/f Subst[Int[x^m*((a + x)^n/(b^2 + x^2)^(m/2 + 1)), x], x, b*Tan[e + f*x]], x] /; FreeQ[{a, b, e, f, n}, x] && IntegerQ[m/2]
```

Maple [A] (verified)

Time = 1.79 (sec) , antiderivative size = 109, normalized size of antiderivative = 1.43

method	result
derivativedivides	$\frac{a^2 \left(-\frac{\cos(dx+c)\sin(dx+c)}{2} + \frac{dx}{2} + \frac{c}{2} \right) + 2ab \left(-\frac{\sin(dx+c)^2}{2} - \ln(\cos(dx+c)) \right) + b^2 \left(\frac{\sin(dx+c)^5}{\cos(dx+c)} + (\sin(dx+c))^3 + \frac{3\sin(dx+c)}{2} \right)}{d}$
default	$\frac{a^2 \left(-\frac{\cos(dx+c)\sin(dx+c)}{2} + \frac{dx}{2} + \frac{c}{2} \right) + 2ab \left(-\frac{\sin(dx+c)^2}{2} - \ln(\cos(dx+c)) \right) + b^2 \left(\frac{\sin(dx+c)^5}{\cos(dx+c)} + (\sin(dx+c))^3 + \frac{3\sin(dx+c)}{2} \right)}{d}$
risch	$2ixab + \frac{a^2x}{2} - \frac{3b^2x}{2} + \frac{e^{2i(dx+c)}ab}{4d} + \frac{ie^{2i(dx+c)}a^2}{8d} - \frac{ie^{2i(dx+c)}b^2}{8d} + \frac{e^{-2i(dx+c)}ab}{4d} - \frac{ie^{-2i(dx+c)}a^2}{8d} + \dots$

```
input int(sin(d*x+c)^2*(a+b*tan(d*x+c))^2,x,method=_RETURNVERBOSE)
```

```
output 1/d*(a^2*(-1/2*cos(d*x+c)*sin(d*x+c)+1/2*d*x+1/2*c)+2*a*b*(-1/2*sin(d*x+c)^2-ln(cos(d*x+c)))+b^2*(sin(d*x+c)^5/cos(d*x+c)+(sin(d*x+c)^3+3/2*sin(d*x+c))*cos(d*x+c)-3/2*d*x-3/2*c))
```

Fricas [A] (verification not implemented)

Time = 0.11 (sec) , antiderivative size = 101, normalized size of antiderivative = 1.33

$$\int \sin^2(c + dx)(a + b \tan(c + dx))^2 dx$$

$$= \frac{2ab \cos(dx + c)^3 - 4ab \cos(dx + c) \log(-\cos(dx + c)) + ((a^2 - 3b^2)dx - ab) \cos(dx + c) - ((a^2 - b^2) \sin(dx + c))}{2d \cos(dx + c)}$$

input `integrate(sin(d*x+c)^2*(a+b*tan(d*x+c))^2,x, algorithm="fricas")`output `1/2*(2*a*b*cos(d*x + c)^3 - 4*a*b*cos(d*x + c)*log(-cos(d*x + c)) + ((a^2 - 3*b^2)*d*x - a*b)*cos(d*x + c) - ((a^2 - b^2)*cos(d*x + c)^2 - 2*b^2)*sin(d*x + c))/(d*cos(d*x + c))`**Sympy [F]**

$$\int \sin^2(c + dx)(a + b \tan(c + dx))^2 dx = \int (a + b \tan(c + dx))^2 \sin^2(c + dx) dx$$

input `integrate(sin(d*x+c)**2*(a+b*tan(d*x+c))**2,x)`output `Integral((a + b*tan(c + d*x))**2*sin(c + d*x)**2, x)`**Maxima [A] (verification not implemented)**

Time = 0.12 (sec) , antiderivative size = 82, normalized size of antiderivative = 1.08

$$\int \sin^2(c + dx)(a + b \tan(c + dx))^2 dx$$

$$= \frac{2ab \log(\tan(dx + c)^2 + 1) + 2b^2 \tan(dx + c) + (a^2 - 3b^2)(dx + c) + \frac{2ab - (a^2 - b^2) \tan(dx + c)}{\tan(dx + c)^2 + 1}}{2d}$$

input `integrate(sin(d*x+c)^2*(a+b*tan(d*x+c))^2,x, algorithm="maxima")`

output

$$\frac{1}{2}(2ab \log(\tan(dx + c)^2 + 1) + 2b^2 \tan(dx + c) + (a^2 - 3b^2)(dx + c) + (2ab - (a^2 - b^2) \tan(dx + c)) / (\tan(dx + c)^2 + 1)) / d$$

Giac [A] (verification not implemented)

Time = 0.18 (sec) , antiderivative size = 89, normalized size of antiderivative = 1.17

$$\int \sin^2(c + dx)(a + b \tan(c + dx))^2 dx = \frac{ab \log(\tan(dx + c)^2 + 1)}{d} + \frac{b^2 \tan(dx + c)}{d} + \frac{(a^2 - 3b^2)(dx + c)}{2d} + \frac{2ab - (a^2 - b^2) \tan(dx + c)}{2(\tan(dx + c)^2 + 1)d}$$

input

```
integrate(sin(d*x+c)^2*(a+b*tan(d*x+c))^2,x, algorithm="giac")
```

output

$$a*b*\log(\tan(d*x + c)^2 + 1)/d + b^2*\tan(d*x + c)/d + 1/2*(a^2 - 3*b^2)*(d*x + c)/d + 1/2*(2*a*b - (a^2 - b^2)*\tan(d*x + c))/((\tan(d*x + c)^2 + 1)*d)$$

Mupad [B] (verification not implemented)

Time = 0.82 (sec) , antiderivative size = 75, normalized size of antiderivative = 0.99

$$\int \sin^2(c + dx)(a + b \tan(c + dx))^2 dx = \frac{\cos(c + dx)^2 \left(ab - \tan(c + dx) \left(\frac{a^2}{2} - \frac{b^2}{2} \right) \right) + b^2 \tan(c + dx) + ab \ln(\tan(c + dx)^2 + 1) + dx \left(\frac{a^2}{2} - \frac{b^2}{2} \right)}{d}$$

input

```
int(sin(c + d*x)^2*(a + b*tan(c + d*x))^2,x)
```

output

$$(\cos(c + d*x)^2*(a*b - \tan(c + d*x)*(a^2/2 - b^2/2)) + b^2*\tan(c + d*x) + a*b*\log(\tan(c + d*x)^2 + 1) + d*x*(a^2/2 - (3*b^2)/2))/d$$

Reduce [B] (verification not implemented)

Time = 0.21 (sec) , antiderivative size = 195, normalized size of antiderivative = 2.57

$$\int \sin^2(c + dx)(a + b \tan(c + dx))^2 dx$$

$$= \frac{4 \cos(dx + c) \log\left(\tan\left(\frac{dx}{2} + \frac{c}{2}\right)^2 + 1\right) ab - 4 \cos(dx + c) \log\left(\tan\left(\frac{dx}{2} + \frac{c}{2}\right) - 1\right) ab - 4 \cos(dx + c) \log\left(\tan\left(\frac{dx}{2} + \frac{c}{2}\right) + 1\right) ab}{2 \cos(c + dx) \sin(c + dx) \sin^2(c + dx) + \cos(c + dx) a^2 c + \cos(c + dx) a^2 dx - 3 \cos(c + dx) b^2 c - 3 \cos(c + dx) b^2 dx + \sin(c + dx) a^3 + \sin(c + dx) a^2 c - \sin(c + dx) a^2 dx + 3 \sin(c + dx) b^2 c + 3 \sin(c + dx) b^2 dx} / (2 \cos(c + dx) d)$$

input

```
int(sin(d*x+c)^2*(a+b*tan(d*x+c))^2,x)
```

output

```
(4*cos(c + d*x)*log(tan((c + d*x)/2)**2 + 1)*a*b - 4*cos(c + d*x)*log(tan(
(c + d*x)/2) - 1)*a*b - 4*cos(c + d*x)*log(tan((c + d*x)/2) + 1)*a*b - 2*c
os(c + d*x)*sin(c + d*x)**2*a*b + cos(c + d*x)*a**2*c + cos(c + d*x)*a**2*
d*x - 3*cos(c + d*x)*b**2*c - 3*cos(c + d*x)*b**2*d*x + sin(c + d*x)**3*a*
*2 - sin(c + d*x)**3*b**2 - sin(c + d*x)*a**2 + 3*sin(c + d*x)*b**2)/(2*co
s(c + d*x)*d)
```

3.25 $\int \sin(c + dx)(a + b \tan(c + dx))^2 dx$

Optimal result	211
Mathematica [A] (verified)	211
Rubi [A] (verified)	212
Maple [A] (verified)	213
Fricas [A] (verification not implemented)	214
Sympy [F]	214
Maxima [A] (verification not implemented)	214
Giac [B] (verification not implemented)	215
Mupad [B] (verification not implemented)	216
Reduce [B] (verification not implemented)	216

Optimal result

Integrand size = 19, antiderivative size = 68

$$\int \sin(c + dx)(a + b \tan(c + dx))^2 dx = \frac{2ab \operatorname{arctanh}(\sin(c + dx))}{d} - \frac{a^2 \cos(c + dx)}{d} + \frac{b^2 \cos(c + dx)}{d} + \frac{b^2 \sec(c + dx)}{d} - \frac{2ab \sin(c + dx)}{d}$$

output `2*a*b*arctanh(sin(d*x+c))/d-a^2*cos(d*x+c)/d+b^2*cos(d*x+c)/d+b^2*sec(d*x+c)/d-2*a*b*sin(d*x+c)/d`

Mathematica [A] (verified)

Time = 0.52 (sec) , antiderivative size = 111, normalized size of antiderivative = 1.63

$$\int \sin(c + dx)(a + b \tan(c + dx))^2 dx = \frac{\sec(c + dx) (a^2 - 3b^2 + (a^2 - b^2) \cos(2(c + dx)) + 4ab \cos(c + dx) (\log(\cos(\frac{1}{2}(c + dx))) - \sin(\frac{1}{2}(c + dx))))}{2d}$$

input `Integrate[Sin[c + d*x]*(a + b*Tan[c + d*x])^2,x]`

output

```
-1/2*(Sec[c + d*x]*(a^2 - 3*b^2 + (a^2 - b^2)*Cos[2*(c + d*x)] + 4*a*b*Cos
[c + d*x]*(Log[Cos[(c + d*x)/2] - Sin[(c + d*x)/2]] - Log[Cos[(c + d*x)/2]
+ Sin[(c + d*x)/2])) + 2*a*b*Sin[2*(c + d*x)]))/d
```

Rubi [A] (verified)

Time = 0.28 (sec) , antiderivative size = 68, normalized size of antiderivative = 1.00, number of steps used = 3, number of rules used = 3, $\frac{\text{number of rules}}{\text{integrand size}} = 0.158$, Rules used = {3042, 4000, 2009}

Below are the steps used by Rubi to obtain the solution. The rule number used for the transformation is given above next to the arrow. The rules definitions used are listed below.

$$\int \sin(c + dx)(a + b \tan(c + dx))^2 dx$$

↓ 3042

$$\int \sin(c + dx)(a + b \tan(c + dx))^2 dx$$

↓ 4000

$$\int (a^2 \sin(c + dx) + 2ab \sin(c + dx) \tan(c + dx) + b^2 \sin(c + dx) \tan^2(c + dx)) dx$$

↓ 2009

$$-\frac{a^2 \cos(c + dx)}{d} + \frac{2ab \arctan(\sin(c + dx))}{d} - \frac{2ab \sin(c + dx)}{d} + \frac{b^2 \cos(c + dx)}{d} + \frac{b^2 \sec(c + dx)}{d}$$

input

```
Int[Sin[c + d*x]*(a + b*Tan[c + d*x])^2,x]
```

output

```
(2*a*b*ArcTanh[Sin[c + d*x]])/d - (a^2*Cos[c + d*x])/d + (b^2*Cos[c + d*x]
)/d + (b^2*Sec[c + d*x])/d - (2*a*b*Sin[c + d*x])/d
```

Defintions of rubi rules used

rule 2009 `Int[u_, x_Symbol] := Simp[IntSum[u, x], x] /; SumQ[u]`

rule 3042 `Int[u_, x_Symbol] := Int[DeactivateTrig[u, x], x] /; FunctionOfTrigOfLinearQ[u, x]`

rule 4000 `Int[sin[(e_.) + (f_.)*(x_)]^(m_.)*((a_) + (b_.)*tan[(e_.) + (f_.)*(x_)])^(n_.), x_Symbol] := Int[Expand[Sin[e + f*x]^m*(a + b*Tan[e + f*x])^n, x], x] /; FreeQ[{a, b, e, f}, x] && IntegerQ[(m - 1)/2] && IGtQ[n, 0]`

Maple [A] (verified)

Time = 1.59 (sec) , antiderivative size = 83, normalized size of antiderivative = 1.22

method	result
derivativedivides	$\frac{-\cos(dx+c)a^2+2ab(-\sin(dx+c)+\ln(\sec(dx+c)+\tan(dx+c)))+b^2\left(\frac{\sin(dx+c)^4}{\cos(dx+c)}+(2+\sin(dx+c)^2)\cos(dx+c)\right)}{d}$
default	$\frac{-\cos(dx+c)a^2+2ab(-\sin(dx+c)+\ln(\sec(dx+c)+\tan(dx+c)))+b^2\left(\frac{\sin(dx+c)^4}{\cos(dx+c)}+(2+\sin(dx+c)^2)\cos(dx+c)\right)}{d}$
risch	$\frac{ie^{i(dx+c)}ab}{d} - \frac{e^{i(dx+c)}a^2}{2d} + \frac{e^{i(dx+c)}b^2}{2d} - \frac{ie^{-i(dx+c)}ab}{d} - \frac{e^{-i(dx+c)}a^2}{2d} + \frac{e^{-i(dx+c)}b^2}{2d} + \frac{2b^2e^{i(dx+c)}}{d(e^{2i(dx+c)}+1)} -$

input `int(sin(d*x+c)*(a+b*tan(d*x+c))^2,x,method=_RETURNVERBOSE)`

output `1/d*(-cos(d*x+c)*a^2+2*a*b*(-sin(d*x+c)+ln(sec(d*x+c)+tan(d*x+c)))+b^2*(sin(d*x+c)^4/cos(d*x+c)+(2+sin(d*x+c)^2)*cos(d*x+c)))`

Fricas [A] (verification not implemented)

Time = 0.12 (sec) , antiderivative size = 90, normalized size of antiderivative = 1.32

$$\int \sin(c + dx)(a + b \tan(c + dx))^2 dx$$

$$= \frac{ab \cos(dx + c) \log(\sin(dx + c) + 1) - ab \cos(dx + c) \log(-\sin(dx + c) + 1) - 2ab \cos(dx + c) \sin(dx + c)}{d \cos(dx + c)}$$

input `integrate(sin(d*x+c)*(a+b*tan(d*x+c))^2,x, algorithm="fricas")`output `(a*b*cos(d*x + c)*log(sin(d*x + c) + 1) - a*b*cos(d*x + c)*log(-sin(d*x + c) + 1) - 2*a*b*cos(d*x + c)*sin(d*x + c) - (a^2 - b^2)*cos(d*x + c)^2 + b^2)/(d*cos(d*x + c))`**Sympy [F]**

$$\int \sin(c + dx)(a + b \tan(c + dx))^2 dx = \int (a + b \tan(c + dx))^2 \sin(c + dx) dx$$

input `integrate(sin(d*x+c)*(a+b*tan(d*x+c))**2,x)`output `Integral((a + b*tan(c + d*x))**2*sin(c + d*x), x)`**Maxima [A] (verification not implemented)**

Time = 0.04 (sec) , antiderivative size = 67, normalized size of antiderivative = 0.99

$$\int \sin(c + dx)(a + b \tan(c + dx))^2 dx$$

$$= \frac{b^2 \left(\frac{1}{\cos(dx+c)} + \cos(dx+c) \right) + ab(\log(\sin(dx+c) + 1) - \log(\sin(dx+c) - 1) - 2 \sin(dx+c)) - a^2 \cos(dx+c)}{d}$$

input `integrate(sin(d*x+c)*(a+b*tan(d*x+c))^2,x, algorithm="maxima")`

output

```
(b^2*(1/cos(d*x + c) + cos(d*x + c)) + a*b*(log(sin(d*x + c) + 1) - log(sin(d*x + c) - 1) - 2*sin(d*x + c)) - a^2*cos(d*x + c))/d
```

Giac [B] (verification not implemented)

Leaf count of result is larger than twice the leaf count of optimal. 2405 vs. 2(68) = 136.

Time = 0.73 (sec) , antiderivative size = 2405, normalized size of antiderivative = 35.37

$$\int \sin(c + dx)(a + b \tan(c + dx))^2 dx = \text{Too large to display}$$

input

```
integrate(sin(d*x+c)*(a+b*tan(d*x+c))^2,x, algorithm="giac")
```

output

```
-(a*b*log(2*(tan(1/2*d*x)^2*tan(1/2*c)^2 + 2*tan(1/2*d*x)^2*tan(1/2*c) + 2*tan(1/2*d*x)*tan(1/2*c)^2 + tan(1/2*d*x)^2 + tan(1/2*c)^2 - 2*tan(1/2*d*x) - 2*tan(1/2*c) + 1)/(tan(1/2*d*x)^2*tan(1/2*c)^2 + tan(1/2*d*x)^2 + tan(1/2*c)^2 + 1))*tan(1/2*d*x)^4*tan(1/2*c)^4 - a*b*log(2*(tan(1/2*d*x)^2*tan(1/2*c)^2 - 2*tan(1/2*d*x)^2*tan(1/2*c) - 2*tan(1/2*d*x)*tan(1/2*c)^2 + tan(1/2*d*x)^2 + tan(1/2*c)^2 + 2*tan(1/2*d*x) + 2*tan(1/2*c) + 1)/(tan(1/2*d*x)^2*tan(1/2*c)^2 + tan(1/2*d*x)^2 + tan(1/2*c)^2 + 1))*tan(1/2*d*x)^4*tan(1/2*c)^4 + a^2*tan(1/2*d*x)^4*tan(1/2*c)^4 - 2*b^2*tan(1/2*d*x)^4*tan(1/2*c)^4 - 4*a*b*log(2*(tan(1/2*d*x)^2*tan(1/2*c)^2 + 2*tan(1/2*d*x)^2*tan(1/2*c) + 2*tan(1/2*d*x)*tan(1/2*c)^2 + tan(1/2*d*x)^2 + tan(1/2*c)^2 - 2*tan(1/2*d*x) - 2*tan(1/2*c) + 1)/(tan(1/2*d*x)^2*tan(1/2*c)^2 + tan(1/2*d*x)^2 + tan(1/2*c)^2 + 1))*tan(1/2*d*x)^3*tan(1/2*c)^3 + 4*a*b*log(2*(tan(1/2*d*x)^2*tan(1/2*c)^2 - 2*tan(1/2*d*x)^2*tan(1/2*c) - 2*tan(1/2*d*x)*tan(1/2*c)^2 + tan(1/2*d*x)^2 + tan(1/2*c)^2 + 2*tan(1/2*d*x) + 2*tan(1/2*c) + 1)/(tan(1/2*d*x)^2*tan(1/2*c)^2 + tan(1/2*d*x)^2 + tan(1/2*c)^2 + 1))*tan(1/2*d*x)^3*tan(1/2*c)^3 - 4*a*b*tan(1/2*d*x)^4*tan(1/2*c)^3 - 4*a*b*tan(1/2*d*x)^3*tan(1/2*c)^4 - 2*a^2*tan(1/2*d*x)^4*tan(1/2*c)^2 - 8*a^2*tan(1/2*d*x)^3*tan(1/2*c)^3 + 8*b^2*tan(1/2*d*x)^3*tan(1/2*c)^3 - 2*a^2*tan(1/2*d*x)^2*tan(1/2*c)^4 - a*b*log(2*(tan(1/2*d*x)^2*tan(1/2*c)^2 + 2*tan(1/2*d*x)^2*tan(1/2*c) + 2*tan(1/2*d*x)*tan(1/2*c)^2 + tan(1/2*d*x)^2 + tan(1/2...)
```

Mupad [B] (verification not implemented)

Time = 1.19 (sec) , antiderivative size = 93, normalized size of antiderivative = 1.37

$$\int \sin(c + dx)(a + b \tan(c + dx))^2 dx$$

$$= \frac{4 a b \operatorname{atanh}\left(\tan\left(\frac{c}{2} + \frac{dx}{2}\right)\right)}{d} - \frac{2 a^2 \tan\left(\frac{c}{2} + \frac{dx}{2}\right)^2 - 2 a^2 + 4 a b \tan\left(\frac{c}{2} + \frac{dx}{2}\right)^3 - 4 a b \tan\left(\frac{c}{2} + \frac{dx}{2}\right) + 4 b^2}{d \left(\tan\left(\frac{c}{2} + \frac{dx}{2}\right)^4 - 1\right)}$$

input `int(sin(c + d*x)*(a + b*tan(c + d*x))^2,x)`output `(4*a*b*atanh(tan(c/2 + (d*x)/2)))/d - (2*a^2*tan(c/2 + (d*x)/2)^2 - 2*a^2 + 4*b^2 + 4*a*b*tan(c/2 + (d*x)/2)^3 - 4*a*b*tan(c/2 + (d*x)/2))/(d*(tan(c/2 + (d*x)/2)^4 - 1))`**Reduce [B] (verification not implemented)**

Time = 0.22 (sec) , antiderivative size = 129, normalized size of antiderivative = 1.90

$$\int \sin(c + dx)(a + b \tan(c + dx))^2 dx$$

$$= \frac{-2 \cos(dx + c) \log\left(\tan\left(\frac{dx}{2} + \frac{c}{2}\right) - 1\right) ab + 2 \cos(dx + c) \log\left(\tan\left(\frac{dx}{2} + \frac{c}{2}\right) + 1\right) ab - 2 \cos(dx + c) \sin(c + dx) a^2}{\cos(dx + c)}$$

input `int(sin(d*x+c)*(a+b*tan(d*x+c))^2,x)`output `(- 2*cos(c + d*x)*log(tan((c + d*x)/2) - 1)*a*b + 2*cos(c + d*x)*log(tan(c + d*x)/2 + 1)*a*b - 2*cos(c + d*x)*sin(c + d*x)*a*b + cos(c + d*x)*a**2 - 2*cos(c + d*x)*b**2 + sin(c + d*x)**2*a**2 - sin(c + d*x)**2*b**2 - a**2 + 2*b**2)/(cos(c + d*x)*d)`

3.26 $\int \csc(c + dx)(a + b \tan(c + dx))^2 dx$

Optimal result	217
Mathematica [A] (verified)	217
Rubi [A] (verified)	218
Maple [A] (verified)	219
Fricas [B] (verification not implemented)	219
Sympy [F]	220
Maxima [A] (verification not implemented)	220
Giac [A] (verification not implemented)	221
Mupad [B] (verification not implemented)	221
Reduce [B] (verification not implemented)	222

Optimal result

Integrand size = 19, antiderivative size = 43

$$\int \csc(c + dx)(a + b \tan(c + dx))^2 dx = -\frac{a^2 \operatorname{arctanh}(\cos(c + dx))}{d} + \frac{2ab \operatorname{arctanh}(\sin(c + dx))}{d} + \frac{b^2 \sec(c + dx)}{d}$$

output `-a^2*arctanh(cos(d*x+c))/d+2*a*b*arctanh(sin(d*x+c))/d+b^2*sec(d*x+c)/d`

Mathematica [A] (verified)

Time = 0.03 (sec) , antiderivative size = 43, normalized size of antiderivative = 1.00

$$\int \csc(c + dx)(a + b \tan(c + dx))^2 dx = \frac{2ab \operatorname{coth}^{-1}(\sin(c + dx))}{d} - \frac{a^2 \operatorname{arctanh}(\cos(c + dx))}{d} + \frac{b^2 \sec(c + dx)}{d}$$

input `Integrate[Csc[c + d*x]*(a + b*Tan[c + d*x])^2,x]`

output `(2*a*b*ArcCoth[Sin[c + d*x]])/d - (a^2*ArcTanh[Cos[c + d*x]])/d + (b^2*Sec[c + d*x])/d`

Rubi [A] (verified)

Time = 0.26 (sec) , antiderivative size = 43, normalized size of antiderivative = 1.00, number of steps used = 3, number of rules used = 3, $\frac{\text{number of rules}}{\text{integrand size}} = 0.158$, Rules used = {3042, 4000, 2009}

Below are the steps used by Rubi to obtain the solution. The rule number used for the transformation is given above next to the arrow. The rules definitions used are listed below.

$$\int \csc(c + dx)(a + b \tan(c + dx))^2 dx$$

$$\downarrow 3042$$

$$\int \frac{(a + b \tan(c + dx))^2}{\sin(c + dx)} dx$$

$$\downarrow 4000$$

$$\int (a^2 \csc(c + dx) + 2ab \sec(c + dx) + b^2 \tan(c + dx) \sec(c + dx)) dx$$

$$\downarrow 2009$$

$$-\frac{a^2 \operatorname{arctanh}(\cos(c + dx))}{d} + \frac{2ab \operatorname{arctanh}(\sin(c + dx))}{d} + \frac{b^2 \sec(c + dx)}{d}$$

input `Int[Csc[c + d*x]*(a + b*Tan[c + d*x])^2,x]`

output `-((a^2*ArcTanh[Cos[c + d*x]])/d) + (2*a*b*ArcTanh[Sin[c + d*x]]/d + (b^2*Sec[c + d*x])/d`

Defintions of rubi rules used

rule 2009 `Int[u_, x_Symbol] := Simp[IntSum[u, x], x] /; SumQ[u]`

rule 3042 `Int[u_, x_Symbol] := Int[DeactivateTrig[u, x], x] /; FunctionOfTrigOfLinearQ[u, x]`

rule 4000

```
Int[sin[(e_.) + (f_.)*(x_)]^(m_.)*((a_) + (b_.)*tan[(e_.) + (f_.)*(x_)])^(n
_.), x_Symbol] :> Int[Expand[Sin[e + f*x]^m*(a + b*Tan[e + f*x])^n, x], x]
/; FreeQ[{a, b, e, f}, x] && IntegerQ[(m - 1)/2] && IGtQ[n, 0]
```

Maple [A] (verified)

Time = 0.86 (sec) , antiderivative size = 56, normalized size of antiderivative = 1.30

method	result	size
derivativedivides	$\frac{\frac{b^2}{\cos(dx+c)} + 2ab \ln(\sec(dx+c) + \tan(dx+c)) + a^2 \ln(\csc(dx+c) - \cot(dx+c))}{d}$	56
default	$\frac{\frac{b^2}{\cos(dx+c)} + 2ab \ln(\sec(dx+c) + \tan(dx+c)) + a^2 \ln(\csc(dx+c) - \cot(dx+c))}{d}$	56
risch	$\frac{2b^2 e^{i(dx+c)}}{d(e^{2i(dx+c)} + 1)} - \frac{2ab \ln(e^{i(dx+c)} - i)}{d} + \frac{2ab \ln(e^{i(dx+c)} + i)}{d} - \frac{a^2 \ln(e^{i(dx+c)} + 1)}{d} + \frac{a^2 \ln(e^{i(dx+c)} - 1)}{d}$	111

input

```
int(csc(d*x+c)*(a+b*tan(d*x+c))^2,x,method=_RETURNVERBOSE)
```

output

```
1/d*(b^2/cos(d*x+c)+2*a*b*ln(sec(d*x+c)+tan(d*x+c))+a^2*ln(csc(d*x+c)-cot(
d*x+c)))
```

Fricas [B] (verification not implemented)Leaf count of result is larger than twice the leaf count of optimal. 102 vs. $2(43) = 86$.

Time = 0.12 (sec) , antiderivative size = 102, normalized size of antiderivative = 2.37

$$\int \csc(c + dx)(a + b \tan(c + dx))^2 dx =$$

$$\frac{a^2 \cos(dx + c) \log\left(\frac{1}{2} \cos(dx + c) + \frac{1}{2}\right) - a^2 \cos(dx + c) \log\left(-\frac{1}{2} \cos(dx + c) + \frac{1}{2}\right) - 2ab \cos(dx + c)}{2d \cos(dx + c)}$$

input

```
integrate(csc(d*x+c)*(a+b*tan(d*x+c))^2,x, algorithm="fricas")
```

output

```
-1/2*(a^2*cos(d*x + c)*log(1/2*cos(d*x + c) + 1/2) - a^2*cos(d*x + c)*log(-1/2*cos(d*x + c) + 1/2) - 2*a*b*cos(d*x + c)*log(sin(d*x + c) + 1) + 2*a*b*cos(d*x + c)*log(-sin(d*x + c) + 1) - 2*b^2)/(d*cos(d*x + c))
```

Sympy [F]

$$\int \csc(c + dx)(a + b \tan(c + dx))^2 dx = \int (a + b \tan(c + dx))^2 \csc(c + dx) dx$$

input

```
integrate(csc(d*x+c)*(a+b*tan(d*x+c))**2,x)
```

output

```
Integral((a + b*tan(c + d*x))**2*csc(c + d*x), x)
```

Maxima [A] (verification not implemented)

Time = 0.04 (sec) , antiderivative size = 60, normalized size of antiderivative = 1.40

$$\int \csc(c + dx)(a + b \tan(c + dx))^2 dx$$

$$= \frac{ab(\log(\sin(dx + c) + 1) - \log(\sin(dx + c) - 1)) - a^2 \log(\cot(dx + c) + \csc(dx + c)) + \frac{b^2}{\cos(dx + c)}}{d}$$

input

```
integrate(csc(d*x+c)*(a+b*tan(d*x+c))^2,x, algorithm="maxima")
```

output

```
(a*b*(log(sin(d*x + c) + 1) - log(sin(d*x + c) - 1)) - a^2*log(cot(d*x + c) + csc(d*x + c)) + b^2/cos(d*x + c))/d
```

Giac [A] (verification not implemented)

Time = 0.21 (sec) , antiderivative size = 74, normalized size of antiderivative = 1.72

$$\int \csc(c + dx)(a + b \tan(c + dx))^2 dx$$

$$= \frac{2ab \log\left(\left|\tan\left(\frac{1}{2}dx + \frac{1}{2}c\right) + 1\right|\right) - 2ab \log\left(\left|\tan\left(\frac{1}{2}dx + \frac{1}{2}c\right) - 1\right|\right) + a^2 \log\left(\left|\tan\left(\frac{1}{2}dx + \frac{1}{2}c\right)\right|\right) - \frac{1}{\tan\left(\frac{1}{2}dx + \frac{1}{2}c\right)}}{d}$$

input `integrate(csc(d*x+c)*(a+b*tan(d*x+c))^2,x, algorithm="giac")`output `(2*a*b*log(abs(tan(1/2*d*x + 1/2*c) + 1)) - 2*a*b*log(abs(tan(1/2*d*x + 1/2*c) - 1)) + a^2*log(abs(tan(1/2*d*x + 1/2*c))) - 2*b^2/(tan(1/2*d*x + 1/2*c)^2 - 1))/d`**Mupad [B] (verification not implemented)**

Time = 0.91 (sec) , antiderivative size = 125, normalized size of antiderivative = 2.91

$$\int \csc(c + dx)(a + b \tan(c + dx))^2 dx$$

$$= \frac{a^2 \ln\left(\tan\left(\frac{c}{2} + \frac{dx}{2}\right)\right)}{d} - \frac{2b^2}{d\left(\tan\left(\frac{c}{2} + \frac{dx}{2}\right)^2 - 1\right)}$$

$$- \frac{4ab \operatorname{atanh}\left(\frac{16a^2b^2}{8a^3b - 16a^2b^2 \tan\left(\frac{c}{2} + \frac{dx}{2}\right)} - \frac{8a^3b \tan\left(\frac{c}{2} + \frac{dx}{2}\right)}{8a^3b - 16a^2b^2 \tan\left(\frac{c}{2} + \frac{dx}{2}\right)}\right)}{d}$$

input `int((a + b*tan(c + d*x))^2/sin(c + d*x),x)`output `(a^2*log(tan(c/2 + (d*x)/2))/d - (2*b^2)/(d*(tan(c/2 + (d*x)/2)^2 - 1)) - (4*a*b*atanh((16*a^2*b^2)/(8*a^3*b - 16*a^2*b^2*tan(c/2 + (d*x)/2)) - (8*a^3*b*tan(c/2 + (d*x)/2))/(8*a^3*b - 16*a^2*b^2*tan(c/2 + (d*x)/2))))/d`

Reduce [B] (verification not implemented)

Time = 0.21 (sec) , antiderivative size = 91, normalized size of antiderivative = 2.12

$$\int \csc(c + dx)(a + b \tan(c + dx))^2 dx$$

$$= \frac{-2 \cos(dx + c) \log(\tan(\frac{dx}{2} + \frac{c}{2}) - 1) ab + 2 \cos(dx + c) \log(\tan(\frac{dx}{2} + \frac{c}{2}) + 1) ab + \cos(dx + c) \log(\tan(\frac{dx}{2} + \frac{c}{2})) a^2 - \cos(dx + c) \log(\tan(\frac{dx}{2} + \frac{c}{2})) b^2}{\cos(dx + c) d}$$

input `int(csc(d*x+c)*(a+b*tan(d*x+c))^2,x)`output `(- 2*cos(c + d*x)*log(tan((c + d*x)/2) - 1)*a*b + 2*cos(c + d*x)*log(tan((c + d*x)/2) + 1)*a*b + cos(c + d*x)*log(tan((c + d*x)/2))*a**2 - cos(c + d*x)*b**2)/(cos(c + d*x)*d)`

3.27 $\int \csc^2(c + dx)(a + b \tan(c + dx))^2 dx$

Optimal result	223
Mathematica [B] (verified)	223
Rubi [A] (verified)	224
Maple [A] (verified)	225
Fricas [B] (verification not implemented)	226
Sympy [F]	226
Maxima [A] (verification not implemented)	226
Giac [A] (verification not implemented)	227
Mupad [B] (verification not implemented)	227
Reduce [B] (verification not implemented)	228

Optimal result

Integrand size = 21, antiderivative size = 42

$$\int \csc^2(c + dx)(a + b \tan(c + dx))^2 dx = -\frac{a^2 \cot(c + dx)}{d} + \frac{2ab \log(\tan(c + dx))}{d} + \frac{b^2 \tan(c + dx)}{d}$$

output

$-a^2 \cot(dx+c)/d + 2*a*b*\ln(\tan(dx+c))/d + b^2*\tan(dx+c)/d$

Mathematica [B] (verified)

Leaf count is larger than twice the leaf count of optimal. 91 vs. 2(42) = 84.

Time = 0.95 (sec) , antiderivative size = 91, normalized size of antiderivative = 2.17

$$\int \csc^2(c + dx)(a + b \tan(c + dx))^2 dx = \frac{\cos(c + dx) (a \cos(c + dx)(a \cot(c + dx) + 2b(\log(\cos(c + dx)) - \log(\sin(c + dx)))) - b^2 \sin(c + dx))}{d(a \cos(c + dx) + b \sin(c + dx))^2}$$

input

`Integrate[Csc[c + d*x]^2*(a + b*Tan[c + d*x])^2,x]`

output

```

-((Cos[c + d*x]*(a*Cos[c + d*x]*(a*Cot[c + d*x] + 2*b*(Log[Cos[c + d*x]] -
Log[Sin[c + d*x]])) - b^2*Sin[c + d*x]*(a + b*Tan[c + d*x])^2)/(d*(a*Cos
[c + d*x] + b*Sin[c + d*x])^2))

```

Rubi [A] (verified)

Time = 0.24 (sec) , antiderivative size = 40, normalized size of antiderivative = 0.95, number of steps used = 5, number of rules used = 4, $\frac{\text{number of rules}}{\text{integrand size}} = 0.190$, Rules used = {3042, 3999, 49, 2009}

Below are the steps used by Rubi to obtain the solution. The rule number used for the transformation is given above next to the arrow. The rules definitions used are listed below.

$$\begin{aligned}
 & \int \csc^2(c + dx)(a + b \tan(c + dx))^2 dx \\
 & \quad \downarrow \text{3042} \\
 & \int \frac{(a + b \tan(c + dx))^2}{\sin(c + dx)^2} dx \\
 & \quad \downarrow \text{3999} \\
 & b \int \frac{\cot^2(c+dx)(a+b \tan(c+dx))^2}{b^2} d(b \tan(c + dx)) \\
 & \quad \downarrow \text{49} \\
 & b \int \left(\frac{a^2 \cot^2(c+dx)}{b^2} + \frac{2a \cot(c+dx)}{b} + 1 \right) d(b \tan(c + dx)) \\
 & \quad \downarrow \text{2009} \\
 & \frac{b \left(-\frac{a^2 \cot(c+dx)}{b} + 2a \log(b \tan(c + dx)) + b \tan(c + dx) \right)}{d}
 \end{aligned}$$

input

```

Int[Csc[c + d*x]^2*(a + b*Tan[c + d*x])^2,x]

```

output

```

(b*(-((a^2*Cot[c + d*x])/b) + 2*a*Log[b*Tan[c + d*x]] + b*Tan[c + d*x])/d

```

Defintions of rubi rules used

- rule 49 `Int[((a_.) + (b_.)*(x_))^(m_.)*((c_.) + (d_.)*(x_))^(n_.), x_Symbol] :> Int [ExpandIntegrand[(a + b*x)^m*(c + d*x)^n, x], x] /; FreeQ[{a, b, c, d}, x] && IGtQ[m, 0] && IGtQ[m + n + 2, 0]`
- rule 2009 `Int[u_, x_Symbol] :> Simp[IntSum[u, x], x] /; SumQ[u]`
- rule 3042 `Int[u_, x_Symbol] :> Int[DeactivateTrig[u, x], x] /; FunctionOfTrigOfLinearQ[u, x]`
- rule 3999 `Int[sin[(e_.) + (f_.)*(x_)]^(m_)*((a_) + (b_.)*tan[(e_.) + (f_.)*(x_)])^(n_), x_Symbol] :> Simp[b/f Subst[Int[x^m*((a + x)^n/(b^2 + x^2)^(m/2 + 1)), x], x, b*Tan[e + f*x]], x] /; FreeQ[{a, b, e, f, n}, x] && IntegerQ[m/2]`

Maple [A] (verified)

Time = 2.71 (sec) , antiderivative size = 38, normalized size of antiderivative = 0.90

method	result	size
derivativedivides	$\frac{\tan(dx+c)b^2+2ab \ln(\tan(dx+c))-\cot(dx+c)a^2}{d}$	38
default	$\frac{\tan(dx+c)b^2+2ab \ln(\tan(dx+c))-\cot(dx+c)a^2}{d}$	38
risch	$-\frac{2i(a^2e^{2i(dx+c)}-b^2e^{2i(dx+c)}+a^2+b^2)}{d(e^{2i(dx+c)}-1)(e^{2i(dx+c)}+1)} + \frac{2ab \ln(e^{2i(dx+c)}-1)}{d} - \frac{2ab \ln(e^{2i(dx+c)}+1)}{d}$	106

input `int(csc(d*x+c)^2*(a+b*tan(d*x+c))^2,x,method=_RETURNVERBOSE)`

output `1/d*(tan(d*x+c)*b^2+2*a*b*ln(tan(d*x+c))-cot(d*x+c)*a^2)`

Fricas [B] (verification not implemented)

Leaf count of result is larger than twice the leaf count of optimal. 96 vs. $2(42) = 84$.

Time = 0.09 (sec) , antiderivative size = 96, normalized size of antiderivative = 2.29

$$\int \csc^2(c + dx)(a + b \tan(c + dx))^2 dx = \frac{ab \cos(dx + c) \log(\cos(dx + c)^2) \sin(dx + c) - ab \cos(dx + c) \log\left(-\frac{1}{4} \cos(dx + c)^2 + \frac{1}{4}\right) \sin(dx + c) - (a^2 + b^2) \cos(dx + c)^2 - b^2}{d \cos(dx + c) \sin(dx + c)}$$

input `integrate(csc(d*x+c)^2*(a+b*tan(d*x+c))^2,x, algorithm="fricas")`

output `-(a*b*cos(d*x + c)*log(cos(d*x + c)^2)*sin(d*x + c) - a*b*cos(d*x + c)*log(-1/4*cos(d*x + c)^2 + 1/4)*sin(d*x + c) + (a^2 + b^2)*cos(d*x + c)^2 - b^2)/(d*cos(d*x + c)*sin(d*x + c))`

Sympy [F]

$$\int \csc^2(c + dx)(a + b \tan(c + dx))^2 dx = \int (a + b \tan(c + dx))^2 \csc^2(c + dx) dx$$

input `integrate(csc(d*x+c)**2*(a+b*tan(d*x+c))**2,x)`

output `Integral((a + b*tan(c + d*x))**2*csc(c + d*x)**2, x)`

Maxima [A] (verification not implemented)

Time = 0.04 (sec) , antiderivative size = 39, normalized size of antiderivative = 0.93

$$\int \csc^2(c + dx)(a + b \tan(c + dx))^2 dx = \frac{2 ab \log(\tan(dx + c)) + b^2 \tan(dx + c) - \frac{a^2}{\tan(dx + c)}}{d}$$

input `integrate(csc(d*x+c)^2*(a+b*tan(d*x+c))^2,x, algorithm="maxima")`

output $(2*a*b*\log(\tan(d*x + c)) + b^2*\tan(d*x + c) - a^2/\tan(d*x + c))/d$

Giac [A] (verification not implemented)

Time = 0.16 (sec) , antiderivative size = 40, normalized size of antiderivative = 0.95

$$\int \csc^2(c + dx)(a + b \tan(c + dx))^2 dx$$

$$= \frac{2 ab \log(|\tan(dx + c)|) + b^2 \tan(dx + c) - \frac{a^2}{\tan(dx+c)}}{d}$$

input `integrate(csc(d*x+c)^2*(a+b*tan(d*x+c))^2,x, algorithm="giac")`

output $(2*a*b*\log(\text{abs}(\tan(d*x + c))) + b^2*\tan(d*x + c) - a^2/\tan(d*x + c))/d$

Mupad [B] (verification not implemented)

Time = 0.81 (sec) , antiderivative size = 44, normalized size of antiderivative = 1.05

$$\int \csc^2(c + dx)(a + b \tan(c + dx))^2 dx = \frac{b^2 \tan(c + dx)}{d} - \frac{a^2}{d \tan(c + dx)}$$

$$+ \frac{2 a b \ln(\tan(c + dx))}{d}$$

input `int((a + b*tan(c + d*x))^2/sin(c + d*x)^2,x)`

output $(b^2*\tan(c + d*x))/d - a^2/(d*\tan(c + d*x)) + (2*a*b*\log(\tan(c + d*x)))/d$

Reduce [B] (verification not implemented)

Time = 0.19 (sec) , antiderivative size = 132, normalized size of antiderivative = 3.14

$$\int \csc^2(c + dx)(a + b \tan(c + dx))^2 dx$$

$$= \frac{-2 \cos(dx + c) \log\left(\tan\left(\frac{dx}{2} + \frac{c}{2}\right) - 1\right) \sin(dx + c) ab - 2 \cos(dx + c) \log\left(\tan\left(\frac{dx}{2} + \frac{c}{2}\right) + 1\right) \sin(dx + c)}{\cos(dx + c) \sin(dx + c)}$$

input `int(csc(d*x+c)^2*(a+b*tan(d*x+c))^2,x)`output `(- 2*cos(c + d*x)*log(tan((c + d*x)/2) - 1)*sin(c + d*x)*a*b - 2*cos(c + d*x)*log(tan((c + d*x)/2) + 1)*sin(c + d*x)*a*b + 2*cos(c + d*x)*log(tan((c + d*x)/2))*sin(c + d*x)*a*b + sin(c + d*x)**2*a**2 + sin(c + d*x)**2*b**2 - a**2)/(cos(c + d*x)*sin(c + d*x)*d)`

3.28 $\int \csc^3(c + dx)(a + b \tan(c + dx))^2 dx$

Optimal result	229
Mathematica [B] (verified)	230
Rubi [A] (verified)	230
Maple [A] (verified)	231
Fricas [B] (verification not implemented)	232
Sympy [F]	233
Maxima [A] (verification not implemented)	233
Giac [A] (verification not implemented)	233
Mupad [B] (verification not implemented)	234
Reduce [B] (verification not implemented)	235

Optimal result

Integrand size = 21, antiderivative size = 95

$$\int \csc^3(c + dx)(a + b \tan(c + dx))^2 dx = -\frac{a^2 \operatorname{arctanh}(\cos(c + dx))}{2d} - \frac{b^2 \operatorname{arctanh}(\cos(c + dx))}{d} + \frac{2ab \operatorname{arctanh}(\sin(c + dx))}{d} - \frac{2ab \csc(c + dx)}{d} - \frac{a^2 \cot(c + dx) \csc(c + dx)}{2d} + \frac{b^2 \sec(c + dx)}{d}$$

output

```
-1/2*a^2*arctanh(cos(d*x+c))/d-b^2*arctanh(cos(d*x+c))/d+2*a*b*arctanh(sin
(d*x+c))/d-2*a*b*csc(d*x+c)/d-1/2*a^2*cot(d*x+c)*csc(d*x+c)/d+b^2*sec(d*x+
c)/d
```

Mathematica [B] (verified)

Leaf count is larger than twice the leaf count of optimal. 250 vs. 2(95) = 190.

Time = 1.62 (sec) , antiderivative size = 250, normalized size of antiderivative = 2.63

$$\int \csc^3(c + dx)(a + b \tan(c + dx))^2 dx$$

$$= \frac{8b^2 - 8ab \cot\left(\frac{1}{2}(c + dx)\right) - a^2 \csc^2\left(\frac{1}{2}(c + dx)\right) - 4(a^2 + 2b^2) \log\left(\cos\left(\frac{1}{2}(c + dx)\right)\right) - 16ab \log\left(\cos\left(\frac{1}{2}(c + dx)\right)\right)}{8d}$$

input

```
Integrate[Csc[c + d*x]^3*(a + b*Tan[c + d*x])^2,x]
```

output

```
(8*b^2 - 8*a*b*Cot[(c + d*x)/2] - a^2*Csc[(c + d*x)/2]^2 - 4*(a^2 + 2*b^2)
*Log[Cos[(c + d*x)/2]] - 16*a*b*Log[Cos[(c + d*x)/2] - Sin[(c + d*x)/2]] +
4*(a^2 + 2*b^2)*Log[Sin[(c + d*x)/2]] + 16*a*b*Log[Cos[(c + d*x)/2] + Sin
[(c + d*x)/2]] + a^2*Sec[(c + d*x)/2]^2 + (8*b^2*Sin[(c + d*x)/2])/(Cos[(c
+ d*x)/2] - Sin[(c + d*x)/2]) - (8*b^2*Sin[(c + d*x)/2])/(Cos[(c + d*x)/2
] + Sin[(c + d*x)/2]) - 8*a*b*Tan[(c + d*x)/2])/(8*d)
```

Rubi [A] (verified)

Time = 0.33 (sec) , antiderivative size = 95, normalized size of antiderivative = 1.00, number of steps used = 3, number of rules used = 3, $\frac{\text{number of rules}}{\text{integrand size}} = 0.143$, Rules used = {3042, 4000, 2009}

Below are the steps used by Rubi to obtain the solution. The rule number used for the transformation is given above next to the arrow. The rules definitions used are listed below.

$$\int \csc^3(c + dx)(a + b \tan(c + dx))^2 dx$$

$$\downarrow \text{3042}$$

$$\int \frac{(a + b \tan(c + dx))^2}{\sin(c + dx)^3} dx$$

$$\downarrow \text{4000}$$

$$\int (a^2 \csc^3(c + dx) + 2ab \csc^2(c + dx) \sec(c + dx) + b^2 \csc(c + dx) \sec^2(c + dx)) dx$$

↓ 2009

$$-\frac{a^2 \operatorname{arctanh}(\cos(c + dx))}{2d} - \frac{a^2 \cot(c + dx) \csc(c + dx)}{2d} + \frac{2ab \operatorname{arctanh}(\sin(c + dx))}{d} - \frac{2ab \csc(c + dx)}{d} - \frac{b^2 \operatorname{arctanh}(\cos(c + dx))}{d} + \frac{b^2 \sec(c + dx)}{d}$$

input `Int[Csc[c + d*x]^3*(a + b*Tan[c + d*x])^2,x]`

output `-1/2*(a^2*ArcTanh[Cos[c + d*x]])/d - (b^2*ArcTanh[Cos[c + d*x]])/d + (2*a*b*ArcTanh[Sin[c + d*x]])/d - (2*a*b*Csc[c + d*x])/d - (a^2*Cot[c + d*x]*Csc[c + d*x])/(2*d) + (b^2*Sec[c + d*x])/d`

Defintions of rubi rules used

rule 2009 `Int[u_, x_Symbol] := Simp[IntSum[u, x], x] /; SumQ[u]`

rule 3042 `Int[u_, x_Symbol] := Int[DeactivateTrig[u, x], x] /; FunctionOfTrigOfLinearQ[u, x]`

rule 4000 `Int[sin[(e_.) + (f_.)*(x_)]^(m_.)*((a_.) + (b_.)*tan[(e_.) + (f_.)*(x_)]^(n_.), x_Symbol] := Int[Expand[Sin[e + f*x]^m*(a + b*Tan[e + f*x])^n, x] /; FreeQ[{a, b, e, f}, x] && IntegerQ[(m - 1)/2] && IGtQ[n, 0]`

Maple [A] (verified)

Time = 3.32 (sec) , antiderivative size = 101, normalized size of antiderivative = 1.06

method	result
derivativedivides	$\frac{b^2 \left(\frac{1}{\cos(dx+c)} + \ln(\csc(dx+c) - \cot(dx+c)) \right) + 2ab \left(-\frac{1}{\sin(dx+c)} + \ln(\sec(dx+c) + \tan(dx+c)) \right) + a^2 \left(-\frac{\cot(dx+c) \csc(dx+c)}{2} \right)}{d}$
default	$\frac{b^2 \left(\frac{1}{\cos(dx+c)} + \ln(\csc(dx+c) - \cot(dx+c)) \right) + 2ab \left(-\frac{1}{\sin(dx+c)} + \ln(\sec(dx+c) + \tan(dx+c)) \right) + a^2 \left(-\frac{\cot(dx+c) \csc(dx+c)}{2} \right)}{d}$
risch	$\frac{e^{i(dx+c)} (a^2 e^{4i(dx+c)} + 2b^2 e^{4i(dx+c)} - 4iab e^{4i(dx+c)} + 2a^2 e^{2i(dx+c)} - 4b^2 e^{2i(dx+c)} + a^2 + 2b^2 + 4iab)}{d(e^{2i(dx+c)} - 1)^2 (e^{2i(dx+c)} + 1)} + \frac{2ab \ln(e^{i(dx+c)})}{d}$

input `int(csc(d*x+c)^3*(a+b*tan(d*x+c))^2,x,method=_RETURNVERBOSE)`

output `1/d*(b^2*(1/cos(d*x+c)+ln(csc(d*x+c)-cot(d*x+c)))+2*a*b*(-1/sin(d*x+c)+ln(sec(d*x+c)+tan(d*x+c)))+a^2*(-1/2*cot(d*x+c)*csc(d*x+c)+1/2*ln(csc(d*x+c)-cot(d*x+c))))`

Fricas [B] (verification not implemented)

Leaf count of result is larger than twice the leaf count of optimal. 230 vs. $2(91) = 182$.

Time = 0.12 (sec) , antiderivative size = 230, normalized size of antiderivative = 2.42

$$\int \csc^3(c+dx)(a+b\tan(c+dx))^2 dx$$

$$= \frac{8ab \cos(dx+c) \sin(dx+c) + 2(a^2 + 2b^2) \cos(dx+c)^2 - 4b^2 - ((a^2 + 2b^2) \cos(dx+c)^3 - (a^2 + 2b^2))}{d}$$

input `integrate(csc(d*x+c)^3*(a+b*tan(d*x+c))^2,x, algorithm="fricas")`

output `1/4*(8*a*b*cos(d*x + c)*sin(d*x + c) + 2*(a^2 + 2*b^2)*cos(d*x + c)^2 - 4*b^2 - ((a^2 + 2*b^2)*cos(d*x + c)^3 - (a^2 + 2*b^2)*cos(d*x + c))*log(1/2*cos(d*x + c) + 1/2) + ((a^2 + 2*b^2)*cos(d*x + c)^3 - (a^2 + 2*b^2)*cos(d*x + c))*log(-1/2*cos(d*x + c) + 1/2) + 4*(a*b*cos(d*x + c)^3 - a*b*cos(d*x + c))*log(sin(d*x + c) + 1) - 4*(a*b*cos(d*x + c)^3 - a*b*cos(d*x + c))*log(-sin(d*x + c) + 1))/(d*cos(d*x + c)^3 - d*cos(d*x + c))`

Sympy [F]

$$\int \csc^3(c + dx)(a + b \tan(c + dx))^2 dx = \int (a + b \tan(c + dx))^2 \csc^3(c + dx) dx$$

input `integrate(csc(d*x+c)**3*(a+b*tan(d*x+c))**2,x)`

output `Integral((a + b*tan(c + d*x))**2*csc(c + d*x)**3, x)`

Maxima [A] (verification not implemented)

Time = 0.04 (sec) , antiderivative size = 122, normalized size of antiderivative = 1.28

$$\int \csc^3(c + dx)(a + b \tan(c + dx))^2 dx$$

$$= \frac{a^2 \left(\frac{2 \cos(dx+c)}{\cos(dx+c)^2-1} - \log(\cos(dx+c)+1) + \log(\cos(dx+c)-1) \right) + 2b^2 \left(\frac{2}{\cos(dx+c)} - \log(\cos(dx+c)+1) + \log(\cos(dx+c)-1) \right)}{4d}$$

input `integrate(csc(d*x+c)^3*(a+b*tan(d*x+c))^2,x, algorithm="maxima")`

output `1/4*(a^2*(2*cos(d*x + c)/(cos(d*x + c)^2 - 1) - log(cos(d*x + c) + 1) + log(cos(d*x + c) - 1)) + 2*b^2*(2/cos(d*x + c) - log(cos(d*x + c) + 1) + log(cos(d*x + c) - 1)) - 4*a*b*(2/sin(d*x + c) - log(sin(d*x + c) + 1) + log(sin(d*x + c) - 1))/d`

Giac [A] (verification not implemented)

Time = 0.24 (sec) , antiderivative size = 172, normalized size of antiderivative = 1.81

$$\int \csc^3(c + dx)(a + b \tan(c + dx))^2 dx$$

$$= \frac{a^2 \tan\left(\frac{1}{2} dx + \frac{1}{2} c\right)^2 + 16 ab \log\left(\left|\tan\left(\frac{1}{2} dx + \frac{1}{2} c\right) + 1\right|\right) - 16 ab \log\left(\left|\tan\left(\frac{1}{2} dx + \frac{1}{2} c\right) - 1\right|\right) - 8 ab \tan\left(\frac{1}{2} dx + \frac{1}{2} c\right)}{4d}$$

input `integrate(csc(d*x+c)^3*(a+b*tan(d*x+c))^2,x, algorithm="giac")`

output
$$\begin{aligned} & 1/8*(a^2*\tan(1/2*d*x + 1/2*c)^2 + 16*a*b*\log(\text{abs}(\tan(1/2*d*x + 1/2*c) + 1)) \\ & - 16*a*b*\log(\text{abs}(\tan(1/2*d*x + 1/2*c) - 1)) - 8*a*b*\tan(1/2*d*x + 1/2*c) \\ & + 4*(a^2 + 2*b^2)*\log(\text{abs}(\tan(1/2*d*x + 1/2*c))) - 16*b^2/(\tan(1/2*d*x + \\ & 1/2*c)^2 - 1) - (6*a^2*\tan(1/2*d*x + 1/2*c)^2 + 12*b^2*\tan(1/2*d*x + 1/2*c) \\ &)^2 + 8*a*b*\tan(1/2*d*x + 1/2*c) + a^2)/\tan(1/2*d*x + 1/2*c)^2/d \end{aligned}$$

Mupad [B] (verification not implemented)

Time = 0.92 (sec) , antiderivative size = 292, normalized size of antiderivative = 3.07

$$\begin{aligned} \int \csc^3(c + dx)(a + b \tan(c + dx))^2 dx &= \frac{a^2 \tan\left(\frac{c}{2} + \frac{dx}{2}\right)^2}{8d} + \frac{\ln\left(\tan\left(\frac{c}{2} + \frac{dx}{2}\right)\right) \left(\frac{a^2}{2} + b^2\right)}{d} \\ &+ \frac{\tan\left(\frac{c}{2} + \frac{dx}{2}\right)^2 \left(\frac{a^2}{2} + 8b^2\right) - \frac{a^2}{2} + 4ab \tan\left(\frac{c}{2} + \frac{dx}{2}\right)^3 - 4ab \tan\left(\frac{c}{2} + \frac{dx}{2}\right)}{d \left(4 \tan\left(\frac{c}{2} + \frac{dx}{2}\right)^2 - 4 \tan\left(\frac{c}{2} + \frac{dx}{2}\right)^4\right)} \\ &+ \frac{4ab \operatorname{atanh}\left(\frac{8ab^3 \tan\left(\frac{c}{2} + \frac{dx}{2}\right)}{4a^3b - 16 \tan\left(\frac{c}{2} + \frac{dx}{2}\right) a^2 b^2 + 8ab^3} - \frac{16a^2 b^2}{4a^3b - 16 \tan\left(\frac{c}{2} + \frac{dx}{2}\right) a^2 b^2 + 8ab^3} + \frac{4a^3 b \tan\left(\frac{c}{2} + \frac{dx}{2}\right)}{4a^3b - 16 \tan\left(\frac{c}{2} + \frac{dx}{2}\right) a^2 b^2 + 8ab^3}\right)}{d} \\ &- \frac{ab \tan\left(\frac{c}{2} + \frac{dx}{2}\right)}{d} \end{aligned}$$

input `int((a + b*tan(c + d*x))^2/sin(c + d*x)^3,x)`

output
$$\begin{aligned} & (a^2*\tan(c/2 + (d*x)/2)^2)/(8*d) + (\log(\tan(c/2 + (d*x)/2))*(a^2/2 + b^2)) \\ & /d + (\tan(c/2 + (d*x)/2)^2*(a^2/2 + 8*b^2) - a^2/2 + 4*a*b*\tan(c/2 + (d*x) \\ & /2)^3 - 4*a*b*\tan(c/2 + (d*x)/2))/((d*(4*\tan(c/2 + (d*x)/2)^2 - 4*\tan(c/2 + \\ & (d*x)/2)^4) + (4*a*b*\operatorname{atanh}((8*a*b^3*\tan(c/2 + (d*x)/2))/(8*a*b^3 + 4*a^3 \\ & *b - 16*a^2*b^2*\tan(c/2 + (d*x)/2)) - (16*a^2*b^2)/(8*a*b^3 + 4*a^3*b - 16 \\ & *a^2*b^2*\tan(c/2 + (d*x)/2)) + (4*a^3*b*\tan(c/2 + (d*x)/2))/(8*a*b^3 + 4*a \\ & ^3*b - 16*a^2*b^2*\tan(c/2 + (d*x)/2))))/d - (a*b*\tan(c/2 + (d*x)/2))/d \end{aligned}$$

Reduce [B] (verification not implemented)

Time = 0.22 (sec) , antiderivative size = 225, normalized size of antiderivative = 2.37

$$\int \csc^3(c + dx)(a + b \tan(c + dx))^2 dx$$

$$= \frac{-16 \cos(dx + c) \log(\tan(\frac{dx}{2} + \frac{c}{2}) - 1) \sin(dx + c)^2 ab + 16 \cos(dx + c) \log(\tan(\frac{dx}{2} + \frac{c}{2}) + 1) \sin(dx + c)^2 ab}{8 \cos(c + dx) \sin(c + dx)^2 d}$$

input `int(csc(d*x+c)^3*(a+b*tan(d*x+c))^2,x)`

output `(- 16*cos(c + d*x)*log(tan((c + d*x)/2) - 1)*sin(c + d*x)**2*a*b + 16*cos(c + d*x)*log(tan((c + d*x)/2) + 1)*sin(c + d*x)**2*a*b + 4*cos(c + d*x)*log(tan((c + d*x)/2))*sin(c + d*x)**2*a**2 + 8*cos(c + d*x)*log(tan((c + d*x)/2))*sin(c + d*x)**2*b**2 - cos(c + d*x)*sin(c + d*x)**2*a**2 - 8*cos(c + d*x)*sin(c + d*x)**2*b**2 - 16*cos(c + d*x)*sin(c + d*x)*a*b + 4*sin(c + d*x)**2*a**2 + 8*sin(c + d*x)**2*b**2 - 4*a**2)/(8*cos(c + d*x)*sin(c + d*x)**2*d)`

3.29 $\int \csc^4(c + dx)(a + b \tan(c + dx))^2 dx$

Optimal result	236
Mathematica [A] (verified)	236
Rubi [A] (verified)	237
Maple [A] (verified)	238
Fricas [B] (verification not implemented)	239
Sympy [F]	239
Maxima [A] (verification not implemented)	240
Giac [A] (verification not implemented)	240
Mupad [B] (verification not implemented)	241
Reduce [B] (verification not implemented)	241

Optimal result

Integrand size = 21, antiderivative size = 79

$$\int \csc^4(c + dx)(a + b \tan(c + dx))^2 dx = -\frac{(a^2 + b^2) \cot(c + dx)}{d} - \frac{ab \cot^2(c + dx)}{d} - \frac{a^2 \cot^3(c + dx)}{3d} + \frac{2ab \log(\tan(c + dx))}{d} + \frac{b^2 \tan(c + dx)}{d}$$

output

$$-(a^2+b^2)*\cot(d*x+c)/d-a*b*\cot(d*x+c)^2/d-1/3*a^2*\cot(d*x+c)^3/d+2*a*b*\ln(\tan(d*x+c))/d+b^2*\tan(d*x+c)/d$$

Mathematica [A] (verified)

Time = 1.74 (sec) , antiderivative size = 127, normalized size of antiderivative = 1.61

$$\int \csc^4(c + dx)(a + b \tan(c + dx))^2 dx = \frac{(3ab \cot^2(c + dx) + a^2 \cot^3(c + dx) + \cos^2(c + dx) ((2a^2 + 3b^2) \cot(c + dx) + 6ab(\log(\cos(c + dx)) - \frac{1}{\cos(c + dx)})) - 3d(a \cos(c + dx) + b \sin(c + dx))^2}{3d(a \cos(c + dx) + b \sin(c + dx))^2}$$

input

$$\text{Integrate}[\text{Csc}[c + d*x]^4*(a + b*\text{Tan}[c + d*x])^2,x]$$

output

$$-1/3*((3*a*b*Cot[c + d*x]^2 + a^2*Cot[c + d*x]^3 + Cos[c + d*x]^2*((2*a^2 + 3*b^2)*Cot[c + d*x] + 6*a*b*(Log[Cos[c + d*x]] - Log[Sin[c + d*x]])) - (3*b^2*Sin[2*(c + d*x)]/2)*(a + b*Tan[c + d*x])^2)/(d*(a*Cos[c + d*x] + b*Sin[c + d*x])^2)$$

Rubi [A] (verified)

Time = 0.27 (sec) , antiderivative size = 73, normalized size of antiderivative = 0.92, number of steps used = 5, number of rules used = 4, $\frac{\text{number of rules}}{\text{integrand size}} = 0.190$, Rules used = {3042, 3999, 522, 2009}

Below are the steps used by Rubi to obtain the solution. The rule number used for the transformation is given above next to the arrow. The rules definitions used are listed below.

$$\int \csc^4(c + dx)(a + b \tan(c + dx))^2 dx$$

$$\downarrow 3042$$

$$\int \frac{(a + b \tan(c + dx))^2}{\sin(c + dx)^4} dx$$

$$\downarrow 3999$$

$$b \int \frac{\cot^4(c+dx)(a+b \tan(c+dx))^2 (\tan^2(c+dx)b^2+b^2)}{b^4} d(b \tan(c + dx))$$

$$\downarrow 522$$

$$b \int \left(\frac{a^2 \cot^4(c+dx)}{b^2} + \frac{2a \cot^3(c+dx)}{b} + \frac{(a^2+b^2) \cot^2(c+dx)}{b^2} + \frac{2a \cot(c+dx)}{b} + 1 \right) d(b \tan(c + dx))$$

$$\downarrow 2009$$

$$b \left(-\frac{(a^2+b^2) \cot(c+dx)}{b} - \frac{a^2 \cot^3(c+dx)}{3b} + 2a \log(b \tan(c + dx)) - a \cot^2(c + dx) + b \tan(c + dx) \right)$$

input

$$\text{Int}[\text{Csc}[c + d*x]^4*(a + b*\text{Tan}[c + d*x])^2, x]$$

output

$$(b*(-(((a^2 + b^2)*Cot[c + d*x])/b) - a*Cot[c + d*x]^2 - (a^2*Cot[c + d*x]^3)/(3*b) + 2*a*Log[b*Tan[c + d*x]] + b*Tan[c + d*x]))/d$$

Defintions of rubi rules used

```
rule 522 Int[((e_.)*(x_))^(m_.)*((c_) + (d_.)*(x_))^(n_.)*((a_) + (b_.)*(x_)^2)^(p_.), x_Symbol] :> Int[ExpandIntegrand[(e*x)^m*(c + d*x)^n*(a + b*x^2)^p, x], x] /; FreeQ[{a, b, c, d, e, m, n}, x] && IGtQ[p, 0]
```

```
rule 2009 Int[u_, x_Symbol] :> Simp[IntSum[u, x], x] /; SumQ[u]
```

```
rule 3042 Int[u_, x_Symbol] :> Int[DeactivateTrig[u, x], x] /; FunctionOfTrigOfLinearQ[u, x]
```

```
rule 3999 Int[sin[(e_.) + (f_.)*(x_)]^(m_.)*((a_) + (b_.)*tan[(e_.) + (f_.)*(x_)])^(n_.), x_Symbol] :> Simp[b/f Subst[Int[x^m*((a + x)^n/(b^2 + x^2)^(m/2 + 1)), x], x, b*Tan[e + f*x]], x] /; FreeQ[{a, b, e, f, n}, x] && IntegerQ[m/2]
```

Maple [A] (verified)

Time = 5.98 (sec) , antiderivative size = 80, normalized size of antiderivative = 1.01

method	result
derivativedivides	$\frac{b^2 \left(\frac{1}{\sin(dx+c) \cos(dx+c)} - 2 \cot(dx+c) \right) + 2ab \left(-\frac{1}{2 \sin(dx+c)^2} + \ln(\tan(dx+c)) \right) + a^2 \left(-\frac{2}{3} - \frac{\csc(dx+c)^2}{3} \right) \cot(dx+c)}{d}$
default	$\frac{b^2 \left(\frac{1}{\sin(dx+c) \cos(dx+c)} - 2 \cot(dx+c) \right) + 2ab \left(-\frac{1}{2 \sin(dx+c)^2} + \ln(\tan(dx+c)) \right) + a^2 \left(-\frac{2}{3} - \frac{\csc(dx+c)^2}{3} \right) \cot(dx+c)}{d}$
risch	$\frac{4ab e^{6i(dx+c)} + 4ia^2 e^{4i(dx+c)} - 4ib^2 e^{4i(dx+c)} + \frac{8ia^2 e^{2i(dx+c)}}{3} + 8ib^2 e^{2i(dx+c)} - 4ab e^{2i(dx+c)} - \frac{4ia^2}{3} - 4ib^2}{d(e^{2i(dx+c)} - 1)^3 (e^{2i(dx+c)} + 1)} + \frac{2ab \ln(e^{2i(dx+c)})}{d}$

```
input int(csc(d*x+c)^4*(a+b*tan(d*x+c))^2,x,method=_RETURNVERBOSE)
```

```
output 1/d*(b^2*(1/sin(d*x+c)/cos(d*x+c)-2*cot(d*x+c))+2*a*b*(-1/2/sin(d*x+c)^2+ln(tan(d*x+c)))+a^2*(-2/3-1/3*csc(d*x+c)^2)*cot(d*x+c))
```

Fricas [B] (verification not implemented)

Leaf count of result is larger than twice the leaf count of optimal. 174 vs. $2(77) = 154$.

Time = 0.09 (sec) , antiderivative size = 174, normalized size of antiderivative = 2.20

$$\int \csc^4(c + dx)(a + b \tan(c + dx))^2 dx = \frac{2(a^2 + 3b^2) \cos(dx + c)^4 - 3ab \cos(dx + c) \sin(dx + c) - 3(a^2 + 3b^2) \cos(dx + c)^2 + 3(ab \cos(dx + c) \sin(dx + c) - 3(d \cos(dx + c))^2 \sin(dx + c))}{3(d \cos(dx + c))^3 \sin(dx + c)}$$

input `integrate(csc(d*x+c)^4*(a+b*tan(d*x+c))^2,x, algorithm="fricas")`

output `-1/3*(2*(a^2 + 3*b^2)*cos(d*x + c)^4 - 3*a*b*cos(d*x + c)*sin(d*x + c) - 3*(a^2 + 3*b^2)*cos(d*x + c)^2 + 3*(a*b*cos(d*x + c)^3 - a*b*cos(d*x + c))*log(cos(d*x + c)^2)*sin(d*x + c) - 3*(a*b*cos(d*x + c)^3 - a*b*cos(d*x + c))*log(-1/4*cos(d*x + c)^2 + 1/4)*sin(d*x + c) + 3*b^2)/((d*cos(d*x + c))^3 - d*cos(d*x + c))*sin(d*x + c)`

Sympy [F]

$$\int \csc^4(c + dx)(a + b \tan(c + dx))^2 dx = \int (a + b \tan(c + dx))^2 \csc^4(c + dx) dx$$

input `integrate(csc(d*x+c)**4*(a+b*tan(d*x+c))**2,x)`

output `Integral((a + b*tan(c + d*x))**2*csc(c + d*x)**4, x)`

Maxima [A] (verification not implemented)

Time = 0.03 (sec) , antiderivative size = 69, normalized size of antiderivative = 0.87

$$\int \csc^4(c + dx)(a + b \tan(c + dx))^2 dx$$

$$= \frac{6ab \log(\tan(dx + c)) + 3b^2 \tan(dx + c) - \frac{3ab \tan(dx+c) + 3(a^2+b^2) \tan(dx+c)^2 + a^2}{\tan(dx+c)^3}}{3d}$$

input `integrate(csc(d*x+c)^4*(a+b*tan(d*x+c))^2,x, algorithm="maxima")`output `1/3*(6*a*b*log(tan(d*x + c)) + 3*b^2*tan(d*x + c) - (3*a*b*tan(d*x + c) + 3*(a^2 + b^2)*tan(d*x + c)^2 + a^2)/tan(d*x + c)^3)/d`**Giac [A] (verification not implemented)**

Time = 0.19 (sec) , antiderivative size = 70, normalized size of antiderivative = 0.89

$$\int \csc^4(c + dx)(a + b \tan(c + dx))^2 dx$$

$$= \frac{6ab \log(|\tan(dx + c)|) + 3b^2 \tan(dx + c) - \frac{3ab \tan(dx+c) + 3(a^2+b^2) \tan(dx+c)^2 + a^2}{\tan(dx+c)^3}}{3d}$$

input `integrate(csc(d*x+c)^4*(a+b*tan(d*x+c))^2,x, algorithm="giac")`output `1/3*(6*a*b*log(abs(tan(d*x + c))) + 3*b^2*tan(d*x + c) - (3*a*b*tan(d*x + c) + 3*(a^2 + b^2)*tan(d*x + c)^2 + a^2)/tan(d*x + c)^3)/d`

Mupad [B] (verification not implemented)

Time = 0.81 (sec) , antiderivative size = 72, normalized size of antiderivative = 0.91

$$\int \csc^4(c + dx)(a + b \tan(c + dx))^2 dx$$

$$= \frac{b^2 \tan(c + dx)}{d} - \frac{\tan(c + dx)^2 (a^2 + b^2) + \frac{a^2}{3} + a b \tan(c + dx)}{d \tan(c + dx)^3}$$

$$+ \frac{2 a b \ln(\tan(c + dx))}{d}$$

input `int((a + b*tan(c + d*x))^2/sin(c + d*x)^4,x)`output `(b^2*tan(c + d*x))/d - (tan(c + d*x)^2*(a^2 + b^2) + a^2/3 + a*b*tan(c + d*x))/(d*tan(c + d*x)^3) + (2*a*b*log(tan(c + d*x)))/d`**Reduce [B] (verification not implemented)**

Time = 0.20 (sec) , antiderivative size = 201, normalized size of antiderivative = 2.54

$$\int \csc^4(c + dx)(a + b \tan(c + dx))^2 dx$$

$$= \frac{-24 \cos(dx + c) \log(\tan(\frac{dx}{2} + \frac{c}{2}) - 1) \sin(dx + c)^3 ab - 24 \cos(dx + c) \log(\tan(\frac{dx}{2} + \frac{c}{2}) + 1) \sin(dx + c)^3 ab}{12 \cos(c + dx) \sin(c + dx)^3 d}$$

input `int(csc(d*x+c)^4*(a+b*tan(d*x+c))^2,x)`output `(- 24*cos(c + d*x)*log(tan((c + d*x)/2) - 1)*sin(c + d*x)**3*a*b - 24*cos(c + d*x)*log(tan((c + d*x)/2) + 1)*sin(c + d*x)**3*a*b + 24*cos(c + d*x)*log(tan((c + d*x)/2))*sin(c + d*x)**3*a*b + 3*cos(c + d*x)*sin(c + d*x)**3*a*b - 12*cos(c + d*x)*sin(c + d*x)*a*b + 8*sin(c + d*x)**4*a**2 + 24*sin(c + d*x)**4*b**2 - 4*sin(c + d*x)**2*a**2 - 12*sin(c + d*x)**2*b**2 - 4*a**2)/(12*cos(c + d*x)*sin(c + d*x)**3*d)`

3.30 $\int \csc^5(c + dx)(a + b \tan(c + dx))^2 dx$

Optimal result	242
Mathematica [B] (verified)	243
Rubi [A] (verified)	244
Maple [A] (verified)	245
Fricas [B] (verification not implemented)	246
Sympy [F]	246
Maxima [A] (verification not implemented)	247
Giac [A] (verification not implemented)	247
Mupad [B] (verification not implemented)	248
Reduce [B] (verification not implemented)	249

Optimal result

Integrand size = 21, antiderivative size = 165

$$\int \csc^5(c + dx)(a + b \tan(c + dx))^2 dx = -\frac{3a^2 \operatorname{arctanh}(\cos(c + dx))}{8d} - \frac{3b^2 \operatorname{arctanh}(\cos(c + dx))}{2d} + \frac{2ab \operatorname{arctanh}(\sin(c + dx))}{d} - \frac{2ab \csc(c + dx)}{d} - \frac{3a^2 \cot(c + dx) \csc(c + dx)}{8d} - \frac{2ab \csc^3(c + dx)}{3d} - \frac{a^2 \cot(c + dx) \csc^3(c + dx)}{4d} + \frac{3b^2 \sec(c + dx)}{2d} - \frac{b^2 \csc^2(c + dx) \sec(c + dx)}{2d}$$

output

```
-3/8*a^2*arctanh(cos(d*x+c))/d-3/2*b^2*arctanh(cos(d*x+c))/d+2*a*b*arctanh
(sin(d*x+c))/d-2*a*b*csc(d*x+c)/d-3/8*a^2*cot(d*x+c)*csc(d*x+c)/d-2/3*a*b*
csc(d*x+c)^3/d-1/4*a^2*cot(d*x+c)*csc(d*x+c)^3/d+3/2*b^2*sec(d*x+c)/d-1/2*
b^2*csc(d*x+c)^2*sec(d*x+c)/d
```

Mathematica [B] (verified)

Leaf count is larger than twice the leaf count of optimal. 994 vs. $2(165) = 330$.

Time = 6.68 (sec) , antiderivative size = 994, normalized size of antiderivative = 6.02

$$\int \csc^5(c + dx)(a + b \tan(c + dx))^2 dx = \text{Too large to display}$$

input `Integrate[Csc[c + d*x]^5*(a + b*Tan[c + d*x])^2,x]`

output

```
(b^2*Cos[c + d*x]^2*(a + b*Tan[c + d*x])^2)/(d*(a*Cos[c + d*x] + b*Sin[c + d*x])^2) - (7*a*b*Cos[c + d*x]^2*Cot[(c + d*x)/2]*(a + b*Tan[c + d*x])^2)/(6*d*(a*Cos[c + d*x] + b*Sin[c + d*x])^2) + ((-3*a^2 - 4*b^2)*Cos[c + d*x]^2*Csc[(c + d*x)/2]^2*(a + b*Tan[c + d*x])^2)/(32*d*(a*Cos[c + d*x] + b*Sin[c + d*x])^2) - (a*b*Cos[c + d*x]^2*Cot[(c + d*x)/2]*Csc[(c + d*x)/2]^2*(a + b*Tan[c + d*x])^2)/(12*d*(a*Cos[c + d*x] + b*Sin[c + d*x])^2) - (a^2*Cos[c + d*x]^2*Csc[(c + d*x)/2]^4*(a + b*Tan[c + d*x])^2)/(64*d*(a*Cos[c + d*x] + b*Sin[c + d*x])^2) - (3*(a^2 + 4*b^2)*Cos[c + d*x]^2*Log[Cos[(c + d*x)/2]]*(a + b*Tan[c + d*x])^2)/(8*d*(a*Cos[c + d*x] + b*Sin[c + d*x])^2) - (2*a*b*Cos[c + d*x]^2*Log[Cos[(c + d*x)/2] - Sin[(c + d*x)/2]]*(a + b*Tan[c + d*x])^2)/(d*(a*Cos[c + d*x] + b*Sin[c + d*x])^2) + (3*(a^2 + 4*b^2)*Cos[c + d*x]^2*Log[Sin[(c + d*x)/2]]*(a + b*Tan[c + d*x])^2)/(8*d*(a*Cos[c + d*x] + b*Sin[c + d*x])^2) + (2*a*b*Cos[c + d*x]^2*Log[Cos[(c + d*x)/2] + Sin[(c + d*x)/2]]*(a + b*Tan[c + d*x])^2)/(d*(a*Cos[c + d*x] + b*Sin[c + d*x])^2) + ((3*a^2 + 4*b^2)*Cos[c + d*x]^2*Sec[(c + d*x)/2]^2*(a + b*Tan[c + d*x])^2)/(32*d*(a*Cos[c + d*x] + b*Sin[c + d*x])^2) + (a^2*Cos[c + d*x]^2*Sec[(c + d*x)/2]^4*(a + b*Tan[c + d*x])^2)/(64*d*(a*Cos[c + d*x] + b*Sin[c + d*x])^2) + (b^2*Cos[c + d*x]^2*Sin[(c + d*x)/2]*(a + b*Tan[c + d*x])^2)/(d*(Cos[(c + d*x)/2] - Sin[(c + d*x)/2])*(a*Cos[c + d*x] + b*Sin[c + d*x])^2) - (b^2*Cos[c + d*x]^2*Sin[(c + d*x)/2]*(a + b*Tan[c + d*x])^2...
```

Rubi [A] (verified)

Time = 0.40 (sec) , antiderivative size = 165, normalized size of antiderivative = 1.00, number of steps used = 3, number of rules used = 3, $\frac{\text{number of rules}}{\text{integrand size}} = 0.143$, Rules used = {3042, 4000, 2009}

Below are the steps used by Rubi to obtain the solution. The rule number used for the transformation is given above next to the arrow. The rules definitions used are listed below.

$$\int \csc^5(c + dx)(a + b \tan(c + dx))^2 dx$$

$$\downarrow 3042$$

$$\int \frac{(a + b \tan(c + dx))^2}{\sin(c + dx)^5} dx$$

$$\downarrow 4000$$

$$\int (a^2 \csc^5(c + dx) + 2ab \csc^4(c + dx) \sec(c + dx) + b^2 \csc^3(c + dx) \sec^2(c + dx)) dx$$

$$\downarrow 2009$$

$$\begin{aligned} & -\frac{3a^2 \operatorname{arctanh}(\cos(c + dx))}{8d} - \frac{a^2 \cot(c + dx) \csc^3(c + dx)}{4d} - \frac{3a^2 \cot(c + dx) \csc(c + dx)}{8d} + \\ & \frac{2ab \operatorname{arctanh}(\sin(c + dx))}{d} - \frac{2ab \csc^3(c + dx)}{3d} - \frac{2ab \csc(c + dx)}{2d} - \frac{3b^2 \operatorname{arctanh}(\cos(c + dx))}{2d} + \\ & \frac{3b^2 \sec(c + dx)}{2d} - \frac{b^2 \csc^2(c + dx) \sec(c + dx)}{2d} \end{aligned}$$

input `Int[Csc[c + d*x]^5*(a + b*Tan[c + d*x])^2,x]`

output `(-3*a^2*ArcTanh[Cos[c + d*x]]/(8*d) - (3*b^2*ArcTanh[Cos[c + d*x]]/(2*d) + (2*a*b*ArcTanh[Sin[c + d*x]])/d - (2*a*b*Csc[c + d*x])/d - (3*a^2*Cot[c + d*x]*Csc[c + d*x])/(8*d) - (2*a*b*Csc[c + d*x]^3)/(3*d) - (a^2*Cot[c + d*x]*Csc[c + d*x]^3)/(4*d) + (3*b^2*Sec[c + d*x])/(2*d) - (b^2*Csc[c + d*x]^2*Sec[c + d*x])/(2*d)`

Defintions of rubi rules used

```
rule 2009 Int[u_, x_Symbol] := Simp[IntSum[u, x], x] /; SumQ[u]
```

```
rule 3042 Int[u_, x_Symbol] := Int[DeactivateTrig[u, x], x] /; FunctionOfTrigOfLinearQ[u, x]
```

```
rule 4000 Int[sin[(e_.) + (f_.)*(x_)]^(m_.)*((a_) + (b_.)*tan[(e_.) + (f_.)*(x_)])^(n_.), x_Symbol] := Int[Expand[Sin[e + f*x]^m*(a + b*Tan[e + f*x])^n, x], x] /; FreeQ[{a, b, e, f}, x] && IntegerQ[(m - 1)/2] && IGtQ[n, 0]
```

Maple [A] (verified)

Time = 9.39 (sec) , antiderivative size = 145, normalized size of antiderivative = 0.88

method	result
derivativedivides	$\frac{b^2 \left(-\frac{1}{2 \sin(dx+c)^2 \cos(dx+c)} + \frac{3}{2 \cos(dx+c)} + \frac{3 \ln(\csc(dx+c) - \cot(dx+c))}{2} \right) + 2ab \left(-\frac{1}{3 \sin(dx+c)^3} - \frac{1}{\sin(dx+c)} + \ln(\sec(dx+c) + \tan(dx+c)) \right)}{d}$
default	$\frac{b^2 \left(-\frac{1}{2 \sin(dx+c)^2 \cos(dx+c)} + \frac{3}{2 \cos(dx+c)} + \frac{3 \ln(\csc(dx+c) - \cot(dx+c))}{2} \right) + 2ab \left(-\frac{1}{3 \sin(dx+c)^3} - \frac{1}{\sin(dx+c)} + \ln(\sec(dx+c) + \tan(dx+c)) \right)}{d}$
risch	$\frac{e^{i(dx+c)} (9a^2 e^{8i(dx+c)} + 36b^2 e^{8i(dx+c)} - 48iab e^{8i(dx+c)} - 24a^2 e^{6i(dx+c)} - 96b^2 e^{6i(dx+c)} + 160iab e^{6i(dx+c)} - 66a^2 e^{4i(dx+c)} - 96b^2 e^{4i(dx+c)} + 12d(e^{2i(dx+c)} - 1)^4 (e^{2i(dx+c)} + 1))}{12d(e^{2i(dx+c)} - 1)^4 (e^{2i(dx+c)} + 1)}$

```
input int(csc(d*x+c)^5*(a+b*tan(d*x+c))^2,x,method=_RETURNVERBOSE)
```

```
output 1/d*(b^2*(-1/2/sin(d*x+c)^2/cos(d*x+c)+3/2/cos(d*x+c)+3*2*ln(csc(d*x+c)-cot(d*x+c)))+2*a*b*(-1/3/sin(d*x+c)^3-1/sin(d*x+c)+ln(sec(d*x+c)+tan(d*x+c)))+a^2*((-1/4*csc(d*x+c)^3-3/8*csc(d*x+c))*cot(d*x+c)+3/8*ln(csc(d*x+c)-cot(d*x+c))))
```

Fricas [B] (verification not implemented)

Leaf count of result is larger than twice the leaf count of optimal. 333 vs. $2(151) = 302$.

Time = 0.12 (sec) , antiderivative size = 333, normalized size of antiderivative = 2.02

$$\int \csc^5(c + dx)(a + b \tan(c + dx))^2 dx$$

$$= \frac{18(a^2 + 4b^2) \cos(dx + c)^4 - 30(a^2 + 4b^2) \cos(dx + c)^2 + 48b^2 - 9((a^2 + 4b^2) \cos(dx + c)^5 - 2(a^2 +$$

input `integrate(csc(d*x+c)^5*(a+b*tan(d*x+c))^2,x, algorithm="fricas")`

output `1/48*(18*(a^2 + 4*b^2)*cos(d*x + c)^4 - 30*(a^2 + 4*b^2)*cos(d*x + c)^2 + 48*b^2 - 9*((a^2 + 4*b^2)*cos(d*x + c)^5 - 2*(a^2 + 4*b^2)*cos(d*x + c)^3 + (a^2 + 4*b^2)*cos(d*x + c))*log(1/2*cos(d*x + c) + 1/2) + 9*((a^2 + 4*b^2)*cos(d*x + c)^5 - 2*(a^2 + 4*b^2)*cos(d*x + c)^3 + (a^2 + 4*b^2)*cos(d*x + c))*log(-1/2*cos(d*x + c) + 1/2) + 48*(a*b*cos(d*x + c)^5 - 2*a*b*cos(d*x + c)^3 + a*b*cos(d*x + c))*log(sin(d*x + c) + 1) - 48*(a*b*cos(d*x + c)^5 - 2*a*b*cos(d*x + c)^3 + a*b*cos(d*x + c))*log(-sin(d*x + c) + 1) + 32*(3*a*b*cos(d*x + c)^3 - 4*a*b*cos(d*x + c))*sin(d*x + c)/(d*cos(d*x + c)^5 - 2*d*cos(d*x + c)^3 + d*cos(d*x + c))`

Sympy [F]

$$\int \csc^5(c + dx)(a + b \tan(c + dx))^2 dx = \int (a + b \tan(c + dx))^2 \csc^5(c + dx) dx$$

input `integrate(csc(d*x+c)**5*(a+b*tan(d*x+c))**2,x)`

output `Integral((a + b*tan(c + d*x))**2*csc(c + d*x)**5, x)`

Maxima [A] (verification not implemented)

Time = 0.04 (sec) , antiderivative size = 187, normalized size of antiderivative = 1.13

$$\int \csc^5(c + dx)(a + b \tan(c + dx))^2 dx$$

$$= \frac{3 a^2 \left(\frac{2 (3 \cos(dx+c)^3 - 5 \cos(dx+c))}{\cos(dx+c)^4 - 2 \cos(dx+c)^2 + 1} - 3 \log(\cos(dx+c) + 1) + 3 \log(\cos(dx+c) - 1) \right) + 12 b^2 \left(\frac{2 (3 \cos(dx+c)^3 - 5 \cos(dx+c))}{\cos(dx+c)^4 - 2 \cos(dx+c)^2 + 1} - 3 \log(\cos(dx+c) + 1) + 3 \log(\cos(dx+c) - 1) \right)}{d}$$

input `integrate(csc(d*x+c)^5*(a+b*tan(d*x+c))^2,x, algorithm="maxima")`

output `1/48*(3*a^2*(2*(3*cos(d*x + c)^3 - 5*cos(d*x + c))/(cos(d*x + c)^4 - 2*cos(d*x + c)^2 + 1) - 3*log(cos(d*x + c) + 1) + 3*log(cos(d*x + c) - 1)) + 12*b^2*(2*(3*cos(d*x + c)^3 - 5*cos(d*x + c))/(cos(d*x + c)^4 - 2*cos(d*x + c)^2 + 1) - 3*log(cos(d*x + c) + 1) + 3*log(cos(d*x + c) - 1)) - 16*a*b*(2*(3*sin(d*x + c)^2 + 1)/sin(d*x + c)^3 - 3*log(sin(d*x + c) + 1) + 3*log(sin(d*x + c) - 1)))/d`

Giac [A] (verification not implemented)

Time = 0.25 (sec) , antiderivative size = 269, normalized size of antiderivative = 1.63

$$\int \csc^5(c + dx)(a + b \tan(c + dx))^2 dx$$

$$= \frac{3 a^2 \tan\left(\frac{1}{2} dx + \frac{1}{2} c\right)^4 - 16 a b \tan\left(\frac{1}{2} dx + \frac{1}{2} c\right)^3 + 24 a^2 \tan\left(\frac{1}{2} dx + \frac{1}{2} c\right)^2 + 24 b^2 \tan\left(\frac{1}{2} dx + \frac{1}{2} c\right) + 384}{d}$$

input `integrate(csc(d*x+c)^5*(a+b*tan(d*x+c))^2,x, algorithm="giac")`

output `1/192*(3*a^2*tan(1/2*d*x + 1/2*c)^4 - 16*a*b*tan(1/2*d*x + 1/2*c)^3 + 24*a^2*tan(1/2*d*x + 1/2*c)^2 + 24*b^2*tan(1/2*d*x + 1/2*c) + 384*a*b*log(abs(tan(1/2*d*x + 1/2*c) + 1)) - 384*a*b*log(abs(tan(1/2*d*x + 1/2*c) - 1)) - 240*a*b*tan(1/2*d*x + 1/2*c) + 72*(a^2 + 4*b^2)*log(abs(tan(1/2*d*x + 1/2*c)))) - 384*b^2/(tan(1/2*d*x + 1/2*c)^2 - 1) - (150*a^2*tan(1/2*d*x + 1/2*c)^4 + 600*b^2*tan(1/2*d*x + 1/2*c)^4 + 240*a*b*tan(1/2*d*x + 1/2*c)^3 + 24*a^2*tan(1/2*d*x + 1/2*c)^2 + 24*b^2*tan(1/2*d*x + 1/2*c) + 16*a*b*tan(1/2*d*x + 1/2*c) + 3*a^2)/tan(1/2*d*x + 1/2*c)^4/d`

Mupad [B] (verification not implemented)

Time = 0.93 (sec) , antiderivative size = 378, normalized size of antiderivative = 2.29

$$\int \csc^5(c+dx)(a+b \tan(c+dx))^2 dx = \frac{\ln\left(\tan\left(\frac{c}{2} + \frac{dx}{2}\right)\right) \left(\frac{3a^2}{8} + \frac{3b^2}{2}\right)}{d} + \frac{a^2 \tan\left(\frac{c}{2} + \frac{dx}{2}\right)^4}{64d} - \frac{\tan\left(\frac{c}{2} + \frac{dx}{2}\right)^2 \left(\frac{7a^2}{4} + 2b^2\right) - \tan\left(\frac{c}{2} + \frac{dx}{2}\right)^4 (2a^2 + 34b^2) + \frac{a^2}{4} + \frac{56ab \tan\left(\frac{c}{2} + \frac{dx}{2}\right)^3}{3} - 20ab \tan\left(\frac{c}{2} + \frac{dx}{2}\right)^5}{d \left(16 \tan\left(\frac{c}{2} + \frac{dx}{2}\right)^4 - 16 \tan\left(\frac{c}{2} + \frac{dx}{2}\right)^6\right)} + \frac{\tan\left(\frac{c}{2} + \frac{dx}{2}\right)^2 \left(\frac{a^2}{8} + \frac{b^2}{8}\right)}{d} - \frac{ab \tan\left(\frac{c}{2} + \frac{dx}{2}\right)^3}{12d} + \frac{4ab \operatorname{atanh}\left(\frac{12ab^3 \tan\left(\frac{c}{2} + \frac{dx}{2}\right)}{3a^3b - 16 \tan\left(\frac{c}{2} + \frac{dx}{2}\right) a^2 b^2 + 12ab^3} - \frac{16a^2 b^2}{3a^3b - 16 \tan\left(\frac{c}{2} + \frac{dx}{2}\right) a^2 b^2 + 12ab^3} + \frac{3a^3 b \tan\left(\frac{c}{2} + \frac{dx}{2}\right)}{3a^3b - 16 \tan\left(\frac{c}{2} + \frac{dx}{2}\right) a^2 b^2 + 12ab^3}\right)}{d} - \frac{5ab \tan\left(\frac{c}{2} + \frac{dx}{2}\right)}{4d}$$

input `int((a + b*tan(c + d*x))^2/sin(c + d*x)^5,x)`output `(log(tan(c/2 + (d*x)/2))*((3*a^2)/8 + (3*b^2)/2))/d + (a^2*tan(c/2 + (d*x)/2)^4)/(64*d) - (tan(c/2 + (d*x)/2)^2*((7*a^2)/4 + 2*b^2) - tan(c/2 + (d*x)/2)^4*(2*a^2 + 34*b^2) + a^2/4 + (56*a*b*tan(c/2 + (d*x)/2)^3)/3 - 20*a*b*tan(c/2 + (d*x)/2)^5 + (4*a*b*tan(c/2 + (d*x)/2))/3)/(d*(16*tan(c/2 + (d*x)/2)^4 - 16*tan(c/2 + (d*x)/2)^6)) + (tan(c/2 + (d*x)/2)^2*(a^2/8 + b^2/8))/d - (a*b*tan(c/2 + (d*x)/2)^3)/(12*d) + (4*a*b*atanh((12*a*b^3*tan(c/2 + (d*x)/2))/(12*a*b^3 + 3*a^3*b - 16*a^2*b^2*tan(c/2 + (d*x)/2)) - (16*a^2*b^2)/(12*a*b^3 + 3*a^3*b - 16*a^2*b^2*tan(c/2 + (d*x)/2)) + (3*a^3*b*tan(c/2 + (d*x)/2))/(12*a*b^3 + 3*a^3*b - 16*a^2*b^2*tan(c/2 + (d*x)/2))))/d - (5*a*b*tan(c/2 + (d*x)/2))/(4*d)`

Reduce [B] (verification not implemented)

Time = 0.15 (sec) , antiderivative size = 269, normalized size of antiderivative = 1.63

$$\int \csc^5(c + dx)(a + b \tan(c + dx))^2 dx$$

$$= \frac{-48 \cos(dx + c) \log(\tan(\frac{dx}{2} + \frac{c}{2}) - 1) \sin(dx + c)^4 ab + 48 \cos(dx + c) \log(\tan(\frac{dx}{2} + \frac{c}{2}) + 1) \sin(dx + c)^4 ab}{24 \cos(c + dx) \sin(c + dx)^4 d}$$

input `int(csc(d*x+c)^5*(a+b*tan(d*x+c))^2,x)`

output `(- 48*cos(c + d*x)*log(tan((c + d*x)/2) - 1)*sin(c + d*x)**4*a*b + 48*cos(c + d*x)*log(tan((c + d*x)/2) + 1)*sin(c + d*x)**4*a*b + 9*cos(c + d*x)*log(tan((c + d*x)/2))*sin(c + d*x)**4*a**2 + 36*cos(c + d*x)*log(tan((c + d*x)/2))*sin(c + d*x)**4*b**2 - 3*cos(c + d*x)*sin(c + d*x)**4*a**2 - 27*cos(c + d*x)*sin(c + d*x)**4*b**2 - 48*cos(c + d*x)*sin(c + d*x)**3*a*b - 16*cos(c + d*x)*sin(c + d*x)*a*b + 9*sin(c + d*x)**4*a**2 + 36*sin(c + d*x)**4*b**2 - 3*sin(c + d*x)**2*a**2 - 12*sin(c + d*x)**2*b**2 - 6*a**2)/(24*cos(c + d*x)*sin(c + d*x)**4*d)`

3.31 $\int \csc^6(c + dx)(a + b \tan(c + dx))^2 dx$

Optimal result	250
Mathematica [A] (verified)	251
Rubi [A] (verified)	251
Maple [A] (verified)	253
Fricas [B] (verification not implemented)	253
Sympy [F]	254
Maxima [A] (verification not implemented)	254
Giac [A] (verification not implemented)	255
Mupad [B] (verification not implemented)	255
Reduce [B] (verification not implemented)	256

Optimal result

Integrand size = 21, antiderivative size = 122

$$\int \csc^6(c + dx)(a + b \tan(c + dx))^2 dx = -\frac{(a^2 + 2b^2) \cot(c + dx)}{d} - \frac{2ab \cot^2(c + dx)}{d} - \frac{(2a^2 + b^2) \cot^3(c + dx)}{3d} - \frac{ab \cot^4(c + dx)}{2d} - \frac{a^2 \cot^5(c + dx)}{5d} + \frac{2ab \log(\tan(c + dx))}{d} + \frac{b^2 \tan(c + dx)}{d}$$

output

```
-(a^2+2*b^2)*cot(d*x+c)/d-2*a*b*cot(d*x+c)^2/d-1/3*(2*a^2+b^2)*cot(d*x+c)^3/d-1/2*a*b*cot(d*x+c)^4/d-1/5*a^2*cot(d*x+c)^5/d+2*a*b*ln(tan(d*x+c))/d+b^2*tan(d*x+c)/d
```

Mathematica [A] (verified)

Time = 1.75 (sec) , antiderivative size = 114, normalized size of antiderivative = 0.93

$$\int \csc^6(c + dx)(a + b \tan(c + dx))^2 dx = \frac{2 \cot(c + dx) (8a^2 + 25b^2 + (4a^2 + 5b^2) \csc^2(c + dx) + 3a^2 \csc^4(c + dx)) + 15b(2a \csc^2(c + dx) + a \csc^4(c + dx))}{30d}$$

input `Integrate[Csc[c + d*x]^6*(a + b*Tan[c + d*x])^2,x]`

output
$$-1/30*(2*\text{Cot}[c + d*x]*(8*a^2 + 25*b^2 + (4*a^2 + 5*b^2)*\text{Csc}[c + d*x]^2 + 3*a^2*\text{Csc}[c + d*x]^4) + 15*b*(2*a*\text{Csc}[c + d*x]^2 + a*\text{Csc}[c + d*x]^4 + 4*a*\text{Log}[\text{Cos}[c + d*x]] - 4*a*\text{Log}[\text{Sin}[c + d*x]] - 2*b*\text{Tan}[c + d*x]))/d$$

Rubi [A] (verified)

Time = 0.31 (sec) , antiderivative size = 112, normalized size of antiderivative = 0.92, number of steps used = 5, number of rules used = 4, $\frac{\text{number of rules}}{\text{integrand size}} = 0.190$, Rules used = {3042, 3999, 522, 2009}

Below are the steps used by Rubi to obtain the solution. The rule number used for the transformation is given above next to the arrow. The rules definitions used are listed below.

$$\begin{aligned} & \int \csc^6(c + dx)(a + b \tan(c + dx))^2 dx \\ & \quad \downarrow \text{3042} \\ & \int \frac{(a + b \tan(c + dx))^2}{\sin(c + dx)^6} dx \\ & \quad \downarrow \text{3999} \\ & \frac{b \int \frac{\cot^6(c+dx)(a+b \tan(c+dx))^2 (\tan^2(c+dx)b^2+b^2)^2}{b^6} d(b \tan(c + dx))}{d} \\ & \quad \downarrow \text{522} \end{aligned}$$

$$b \int \left(\frac{a^2 \cot^6(c+dx)}{b^2} + \frac{2a \cot^5(c+dx)}{b} + \frac{(b^4+2a^2b^2) \cot^4(c+dx)}{b^4} + \frac{4a \cot^3(c+dx)}{b} + \frac{(a^2+2b^2) \cot^2(c+dx)}{b^2} + \frac{2a \cot(c+dx)}{b} + 1 \right) d(b \tan(c+dx))$$

↓ 2009

$$b \left(-\frac{(2a^2+b^2) \cot^3(c+dx)}{3b} - \frac{(a^2+2b^2) \cot(c+dx)}{b} - \frac{a^2 \cot^5(c+dx)}{5b} + 2a \log(b \tan(c+dx)) - \frac{1}{2} a \cot^4(c+dx) - 2a \cot^2(c+dx) \right) d(b \tan(c+dx))$$

input

```
Int[Csc[c + d*x]^6*(a + b*Tan[c + d*x])^2,x]
```

output

```
(b*(-((a^2 + 2*b^2)*Cot[c + d*x])/b) - 2*a*Cot[c + d*x]^2 - ((2*a^2 + b^2)*Cot[c + d*x]^3)/(3*b) - (a*Cot[c + d*x]^4)/2 - (a^2*Cot[c + d*x]^5)/(5*b) + 2*a*Log[b*Tan[c + d*x]] + b*Tan[c + d*x])/d
```

Defintions of rubi rules used

rule 522

```
Int[((e_.)*(x_))^(m_.)*((c_) + (d_.)*(x_))^(n_.)*((a_) + (b_.)*(x_)^2)^(p_.), x_Symbol] := Int[ExpandIntegrand[(e*x)^m*(c + d*x)^n*(a + b*x^2)^p, x], x] /; FreeQ[{a, b, c, d, e, m, n}, x] && IGtQ[p, 0]
```

rule 2009

```
Int[u_, x_Symbol] := Simp[IntSum[u, x], x] /; SumQ[u]
```

rule 3042

```
Int[u_, x_Symbol] := Int[DeactivateTrig[u, x], x] /; FunctionOfTrigOfLinearQ[u, x]
```

rule 3999

```
Int[sin[(e_.) + (f_.)*(x_)]^(m_.)*((a_) + (b_.)*tan[(e_.) + (f_.)*(x_)])^(n_.), x_Symbol] := Simp[b/f Subst[Int[x^m*((a + x)^n/(b^2 + x^2)^(m/2 + 1)), x], x, b*Tan[e + f*x]], x] /; FreeQ[{a, b, e, f, n}, x] && IntegerQ[m/2]
```

Maple [A] (verified)

Time = 17.30 (sec) , antiderivative size = 119, normalized size of antiderivative = 0.98

method	result
derivativedivides	$\frac{b^2 \left(-\frac{1}{3 \sin(dx+c)^3 \cos(dx+c)} + \frac{4}{3 \sin(dx+c) \cos(dx+c)} - \frac{8 \cot(dx+c)}{3} \right) + 2ab \left(-\frac{1}{4 \sin(dx+c)^4} - \frac{1}{2 \sin(dx+c)^2} + \ln(\tan(dx+c)) \right) + \dots}{d}$
default	$\frac{b^2 \left(-\frac{1}{3 \sin(dx+c)^3 \cos(dx+c)} + \frac{4}{3 \sin(dx+c) \cos(dx+c)} - \frac{8 \cot(dx+c)}{3} \right) + 2ab \left(-\frac{1}{4 \sin(dx+c)^4} - \frac{1}{2 \sin(dx+c)^2} + \ln(\tan(dx+c)) \right) + \dots}{d}$
risch	$\frac{4abe^{10i(dx+c)} - 16ab e^{8i(dx+c)} - \frac{32ia^2 e^{6i(dx+c)}}{3} + \frac{32ib^2 e^{6i(dx+c)}}{3} - \frac{16ia^2 e^{4i(dx+c)}}{3} - \frac{80ib^2 e^{4i(dx+c)}}{3} + 16ab e^{4i(dx+c)} + 64a^2}{d(e^{2i(dx+c)} - 1)^5 (e^{2i(dx+c)} + 1)}$

input `int(csc(d*x+c)^6*(a+b*tan(d*x+c))^2,x,method=_RETURNVERBOSE)`

output
$$\frac{1}{d} * (b^2 * (-1/3 / \sin(d*x+c)^3 / \cos(d*x+c) + 4/3 / \sin(d*x+c) / \cos(d*x+c) - 8/3 * \cot(d*x+c)) + 2*a*b * (-1/4 / \sin(d*x+c)^4 - 1/2 / \sin(d*x+c)^2 + \ln(\tan(d*x+c))) + a^2 * (-8/15 - 1/5 * \csc(d*x+c)^4 - 4/15 * \csc(d*x+c)^2) * \cot(d*x+c))$$

Fricas [B] (verification not implemented)Leaf count of result is larger than twice the leaf count of optimal. 240 vs. $2(116) = 232$.

Time = 0.10 (sec) , antiderivative size = 240, normalized size of antiderivative = 1.97

$$\int \csc^6(c + dx)(a + b \tan(c + dx))^2 dx =$$

$$\frac{16(a^2 + 5b^2) \cos(dx + c)^6 - 40(a^2 + 5b^2) \cos(dx + c)^4 + 30(a^2 + 5b^2) \cos(dx + c)^2 + 30(ab \cos(dx + c) \dots)}{\dots}$$

input `integrate(csc(d*x+c)^6*(a+b*tan(d*x+c))^2,x, algorithm="fricas")`

output

```
-1/30*(16*(a^2 + 5*b^2)*cos(d*x + c)^6 - 40*(a^2 + 5*b^2)*cos(d*x + c)^4 +
30*(a^2 + 5*b^2)*cos(d*x + c)^2 + 30*(a*b*cos(d*x + c)^5 - 2*a*b*cos(d*x
+ c)^3 + a*b*cos(d*x + c))*log(cos(d*x + c)^2)*sin(d*x + c) - 30*(a*b*cos(
d*x + c)^5 - 2*a*b*cos(d*x + c)^3 + a*b*cos(d*x + c))*log(-1/4*cos(d*x + c
)^2 + 1/4)*sin(d*x + c) - 30*b^2 - 15*(2*a*b*cos(d*x + c)^3 - 3*a*b*cos(d*
x + c))*sin(d*x + c))/((d*cos(d*x + c)^5 - 2*d*cos(d*x + c)^3 + d*cos(d*x
+ c))*sin(d*x + c))
```

Sympy [F]

$$\int \csc^6(c + dx)(a + b \tan(c + dx))^2 dx = \int (a + b \tan(c + dx))^2 \csc^6(c + dx) dx$$

input

```
integrate(csc(d*x+c)**6*(a+b*tan(d*x+c))**2,x)
```

output

```
Integral((a + b*tan(c + d*x))**2*csc(c + d*x)**6, x)
```

Maxima [A] (verification not implemented)

Time = 0.04 (sec) , antiderivative size = 104, normalized size of antiderivative = 0.85

$$\int \csc^6(c + dx)(a + b \tan(c + dx))^2 dx$$

$$= \frac{60 ab \log(\tan(dx + c)) + 30 b^2 \tan(dx + c) - \frac{60 ab \tan(dx+c)^3 + 30 (a^2 + 2b^2) \tan(dx+c)^4 + 15 ab \tan(dx+c) + 10 (2a^2 + b^2) \tan(dx+c)^5}{\tan(dx+c)^5}}{30 d}$$

input

```
integrate(csc(d*x+c)^6*(a+b*tan(d*x+c))^2,x, algorithm="maxima")
```

output

```
1/30*(60*a*b*log(tan(d*x + c)) + 30*b^2*tan(d*x + c) - (60*a*b*tan(d*x + c
)^3 + 30*(a^2 + 2*b^2)*tan(d*x + c)^4 + 15*a*b*tan(d*x + c) + 10*(2*a^2 +
b^2)*tan(d*x + c)^2 + 6*a^2)/tan(d*x + c)^5)/d
```

Giac [A] (verification not implemented)

Time = 0.20 (sec) , antiderivative size = 105, normalized size of antiderivative = 0.86

$$\int \csc^6(c + dx)(a + b \tan(c + dx))^2 dx$$

$$= \frac{60 ab \log(|\tan(dx + c)|) + 30 b^2 \tan(dx + c) - \frac{60 ab \tan(dx+c)^3 + 30 (a^2 + 2b^2) \tan(dx+c)^4 + 15 ab \tan(dx+c) + 10 (2a^2 + b^2)}{\tan(dx+c)^5}}{30 d}$$

input `integrate(csc(d*x+c)^6*(a+b*tan(d*x+c))^2,x, algorithm="giac")`output `1/30*(60*a*b*log(abs(tan(d*x + c))) + 30*b^2*tan(d*x + c) - (60*a*b*tan(d*x + c)^3 + 30*(a^2 + 2*b^2)*tan(d*x + c)^4 + 15*a*b*tan(d*x + c) + 10*(2*a^2 + b^2)*tan(d*x + c)^2 + 6*a^2)/tan(d*x + c)^5)/d`**Mupad [B] (verification not implemented)**

Time = 1.11 (sec) , antiderivative size = 107, normalized size of antiderivative = 0.88

$$\int \csc^6(c + dx)(a + b \tan(c + dx))^2 dx = \frac{b^2 \tan(c + dx)}{d}$$

$$- \frac{\tan(c + dx)^4 (a^2 + 2b^2) + \frac{a^2}{5} + \tan(c + dx)^2 \left(\frac{2a^2}{3} + \frac{b^2}{3} \right) + \frac{ab \tan(c + dx)}{2} + 2ab \tan(c + dx)^3}{d \tan(c + dx)^5}$$

$$+ \frac{2ab \ln(\tan(c + dx))}{d}$$

input `int((a + b*tan(c + d*x))^2/sin(c + d*x)^6,x)`output `(b^2*tan(c + d*x))/d - (tan(c + d*x)^4*(a^2 + 2*b^2) + a^2/5 + tan(c + d*x)^2*((2*a^2)/3 + b^2/3) + (a*b*tan(c + d*x))/2 + 2*a*b*tan(c + d*x)^3)/(d*tan(c + d*x)^5) + (2*a*b*log(tan(c + d*x)))/d`

Reduce [B] (verification not implemented)

Time = 0.16 (sec) , antiderivative size = 245, normalized size of antiderivative = 2.01

$$\int \csc^6(c + dx)(a + b \tan(c + dx))^2 dx$$

$$= \frac{-480 \cos(dx + c) \log\left(\tan\left(\frac{dx}{2} + \frac{c}{2}\right) - 1\right) \sin(dx + c)^5 ab - 480 \cos(dx + c) \log\left(\tan\left(\frac{dx}{2} + \frac{c}{2}\right) + 1\right) \sin(dx + c)^5 ab}{240 \cos^2(dx + c) \sin^2(dx + c) \sin^2(dx + c) \sin^2(dx + c) \sin^2(dx + c) \sin^2(dx + c)}$$

input `int(csc(d*x+c)^6*(a+b*tan(d*x+c))^2,x)`output `(- 480*cos(c + d*x)*log(tan((c + d*x)/2) - 1)*sin(c + d*x)**5*a*b - 480*cos(c + d*x)*log(tan((c + d*x)/2) + 1)*sin(c + d*x)**5*a*b + 480*cos(c + d*x)*log(tan((c + d*x)/2))*sin(c + d*x)**5*a*b + 75*cos(c + d*x)*sin(c + d*x)**5*a*b - 240*cos(c + d*x)*sin(c + d*x)**3*a*b - 120*cos(c + d*x)*sin(c + d*x)*a*b + 128*sin(c + d*x)**6*a**2 + 640*sin(c + d*x)**6*b**2 - 64*sin(c + d*x)**4*a**2 - 320*sin(c + d*x)**4*b**2 - 16*sin(c + d*x)**2*a**2 - 80*sin(c + d*x)**2*b**2 - 48*a**2)/(240*cos(c + d*x)*sin(c + d*x)**5*d)`

3.32 $\int \sin^3(c + dx)(a + b \tan(c + dx))^3 dx$

Optimal result	257
Mathematica [A] (verified)	258
Rubi [A] (verified)	258
Maple [A] (verified)	260
Fricas [A] (verification not implemented)	260
Sympy [F]	261
Maxima [A] (verification not implemented)	261
Giac [B] (verification not implemented)	261
Mupad [B] (verification not implemented)	262
Reduce [B] (verification not implemented)	263

Optimal result

Integrand size = 21, antiderivative size = 205

$$\int \sin^3(c + dx)(a + b \tan(c + dx))^3 dx = \frac{3a^2 b \operatorname{arctanh}(\sin(c + dx))}{d} - \frac{5b^3 \operatorname{arctanh}(\sin(c + dx))}{2d} - \frac{a^3 \cos(c + dx)}{d} + \frac{6ab^2 \cos(c + dx)}{d} + \frac{a^3 \cos^3(c + dx)}{3d} - \frac{ab^2 \cos^3(c + dx)}{d} + \frac{3ab^2 \sec(c + dx)}{d} - \frac{3a^2 b \sin(c + dx)}{d} + \frac{5b^3 \sin(c + dx)}{2d} - \frac{a^2 b \sin^3(c + dx)}{d} + \frac{5b^3 \sin^3(c + dx)}{6d} + \frac{b^3 \sin^3(c + dx) \tan^2(c + dx)}{2d}$$

output

```
3*a^2*b*arctanh(sin(d*x+c))/d-5/2*b^3*arctanh(sin(d*x+c))/d-a^3*cos(d*x+c)
/d+6*a*b^2*cos(d*x+c)/d+1/3*a^3*cos(d*x+c)^3/d-a*b^2*cos(d*x+c)^3/d+3*a*b^
2*sec(d*x+c)/d-3*a^2*b*sin(d*x+c)/d+5/2*b^3*sin(d*x+c)/d-a^2*b*sin(d*x+c)^
3/d+5/6*b^3*sin(d*x+c)^3/d+1/2*b^3*sin(d*x+c)^3*tan(d*x+c)^2/d
```

Mathematica [A] (verified)

Time = 5.56 (sec) , antiderivative size = 289, normalized size of antiderivative = 1.41

$$\int \sin^3(c + dx)(a + b \tan(c + dx))^3 dx$$

$$= \frac{-9a(a^2 - 7b^2) \cos(c + dx) + (a^3 - 3ab^2) \cos(3(c + dx)) + b \left(36ab - 36a^2 \log \left(\cos \left(\frac{1}{2}(c + dx) \right) \right) - \sin \left(\frac{1}{2}(c + dx) \right) \right)}{12d}$$

input `Integrate[Sin[c + d*x]^3*(a + b*Tan[c + d*x])^3,x]`

output
$$\frac{(-9*a*(a^2 - 7*b^2)*\text{Cos}[c + d*x] + (a^3 - 3*a*b^2)*\text{Cos}[3*(c + d*x)] + b*(36*a*b - 36*a^2*\text{Log}[\text{Cos}[(c + d*x)/2] - \text{Sin}[(c + d*x)/2]] + 30*b^2*\text{Log}[\text{Cos}[(c + d*x)/2] - \text{Sin}[(c + d*x)/2]] + 36*a^2*\text{Log}[\text{Cos}[(c + d*x)/2] + \text{Sin}[(c + d*x)/2]] - 30*b^2*\text{Log}[\text{Cos}[(c + d*x)/2] + \text{Sin}[(c + d*x)/2]] + (3*b^2)/(\text{Cos}[(c + d*x)/2] - \text{Sin}[(c + d*x)/2])^2 + 72*a*b*\text{Sec}[c + d*x]*\text{Sin}[(c + d*x)/2]^2 - (3*b^2)/(\text{Cos}[(c + d*x)/2] + \text{Sin}[(c + d*x)/2])^2 - 9*(5*a^2 - 3*b^2)*\text{Sin}[c + d*x] + 3*a^2*\text{Sin}[3*(c + d*x)] - b^2*\text{Sin}[3*(c + d*x)])}{(12*d)}$$

Rubi [A] (verified)

Time = 0.46 (sec) , antiderivative size = 205, normalized size of antiderivative = 1.00, number of steps used = 3, number of rules used = 3, $\frac{\text{number of rules}}{\text{integrand size}} = 0.143$, Rules used = {3042, 4000, 2009}

Below are the steps used by Rubi to obtain the solution. The rule number used for the transformation is given above next to the arrow. The rules definitions used are listed below.

$$\int \sin^3(c + dx)(a + b \tan(c + dx))^3 dx$$

$$\downarrow \text{3042}$$

$$\int \sin(c + dx)^3(a + b \tan(c + dx))^3 dx$$

$$\downarrow \text{4000}$$

$$\int (a^3 \sin^3(c + dx) + 3a^2b \sin^3(c + dx) \tan(c + dx) + 3ab^2 \sin^3(c + dx) \tan^2(c + dx) + b^3 \sin^3(c + dx) \tan^3(c + dx)) dx$$

↓ 2009

$$\frac{a^3 \cos^3(c + dx)}{3d} - \frac{a^3 \cos(c + dx)}{3a^2b \sin(c + dx)} + \frac{3a^2b \operatorname{arctanh}(\sin(c + dx))}{ab^2 \cos^3(c + dx)} - \frac{a^2b \sin^3(c + dx)}{6ab^2 \cos(c + dx)} - \frac{a^2b \sec(c + dx)}{5b^3 \operatorname{arctanh}(\sin(c + dx))} - \frac{5b^3 \sin^3(c + dx)}{2d} + \frac{5b^3 \sin^3(c + dx)}{6d} + \frac{5b^3 \sin(c + dx)}{2d} + \frac{b^3 \sin^3(c + dx) \tan^2(c + dx)}{2d}$$

input `Int[Sin[c + d*x]^3*(a + b*Tan[c + d*x])^3,x]`

output `(3*a^2*b*ArcTanh[Sin[c + d*x]])/d - (5*b^3*ArcTanh[Sin[c + d*x]])/(2*d) - (a^3*Cos[c + d*x])/d + (6*a*b^2*Cos[c + d*x])/d + (a^3*Cos[c + d*x]^3)/(3*d) - (a*b^2*Cos[c + d*x]^3)/d + (3*a*b^2*Sec[c + d*x])/d - (3*a^2*b*Sin[c + d*x])/d + (5*b^3*Sin[c + d*x])/(2*d) - (a^2*b*Sin[c + d*x]^3)/d + (5*b^3*Sin[c + d*x]^3)/(6*d) + (b^3*Sin[c + d*x]^3*Tan[c + d*x]^2)/(2*d)`

Defintions of rubi rules used

rule 2009 `Int[u_, x_Symbol] := Simp[IntSum[u, x], x] /; SumQ[u]`

rule 3042 `Int[u_, x_Symbol] := Int[DeactivateTrig[u, x], x] /; FunctionOfTrigOfLinearQ[u, x]`

rule 4000 `Int[sin[(e_.) + (f_.)*(x_)]^(m_.)*((a_) + (b_.)*tan[(e_.) + (f_.)*(x_)])^(n_.), x_Symbol] := Int[Expand[Sin[e + f*x]^m*(a + b*Tan[e + f*x])^n, x], x] /; FreeQ[{a, b, e, f}, x] && IntegerQ[(m - 1)/2] && IGtQ[n, 0]`

Maple [A] (verified)

Time = 4.29 (sec) , antiderivative size = 184, normalized size of antiderivative = 0.90

method	result
derivativedivides	$-\frac{a^3(2+\sin(dx+c)^2)\cos(dx+c)}{3}+3a^2b\left(-\frac{\sin(dx+c)^3}{3}-\sin(dx+c)+\ln(\sec(dx+c)+\tan(dx+c))\right)+3ab^2\left(\frac{\sin(dx+c)^6}{\cos(dx+c)}+\left(\frac{8}{3}\right.\right.$
default	$-\frac{a^3(2+\sin(dx+c)^2)\cos(dx+c)}{3}+3a^2b\left(-\frac{\sin(dx+c)^3}{3}-\sin(dx+c)+\ln(\sec(dx+c)+\tan(dx+c))\right)+3ab^2\left(\frac{\sin(dx+c)^6}{\cos(dx+c)}+\left(\frac{8}{3}\right.\right.$
risch	$-\frac{ie^{-3i(dx+c)}b^3}{24d}-\frac{ib^2e^{i(dx+c)}(6iae^{2i(dx+c)}+be^{2i(dx+c)}+6ia-b)}{d(e^{2i(dx+c)}+1)^2}+\frac{e^{3i(dx+c)}a^3}{24d}-\frac{e^{3i(dx+c)}ab^2}{8d}-\frac{9ie^{i(dx+c)}}{8d}$

input `int(sin(d*x+c)^3*(a+b*tan(d*x+c))^3,x,method=_RETURNVERBOSE)`

output
$$\frac{1}{d}\left(-\frac{1}{3}a^3(2+\sin(d*x+c)^2)\cos(d*x+c)+3a^2b\left(-\frac{1}{3}\sin(d*x+c)^3-\sin(d*x+c)+\ln(\sec(d*x+c)+\tan(d*x+c))\right)+3ab^2\left(\frac{\sin(d*x+c)^6}{\cos(d*x+c)}+\left(\frac{8}{3}+\sin(d*x+c)^4+\frac{4}{3}\sin(d*x+c)^2\right)\cos(d*x+c)\right)+b^3\left(\frac{1}{2}\sin(d*x+c)^7/\cos(d*x+c)^2+\frac{1}{2}\sin(d*x+c)^5+\frac{5}{6}\sin(d*x+c)^3+\frac{5}{2}\sin(d*x+c)-\frac{5}{2}\ln(\sec(d*x+c)+\tan(d*x+c))\right)\right)$$

Fricas [A] (verification not implemented)

Time = 0.10 (sec) , antiderivative size = 188, normalized size of antiderivative = 0.92

$$\int \sin^3(c+dx)(a+b\tan(c+dx))^3 dx$$

$$= \frac{4(a^3-3ab^2)\cos(dx+c)^5+36ab^2\cos(dx+c)-12(a^3-6ab^2)\cos(dx+c)^3+3(6a^2b-5b^3)\cos(dx+c)}{d}$$

input `integrate(sin(d*x+c)^3*(a+b*tan(d*x+c))^3,x,algorithm="fricas")`

output
$$\frac{1}{12}\left(4(a^3-3ab^2)\cos(d*x+c)^5+36a^2b^2\cos(d*x+c)-12(a^3-6a^2b^2)\cos(d*x+c)^3+3(6a^2b-5b^3)\cos(d*x+c)^2\log(\sin(d*x+c)+1)-3(6a^2b-5b^3)\cos(d*x+c)^2\log(-\sin(d*x+c)+1)+2(2(3a^2b-b^3)\cos(d*x+c)^4+3b^3-2(12a^2b-7b^3)\cos(d*x+c)^2)\sin(d*x+c)\right)/(d\cos(d*x+c)^2)$$

Sympy [F]

$$\int \sin^3(c + dx)(a + b \tan(c + dx))^3 dx = \int (a + b \tan(c + dx))^3 \sin^3(c + dx) dx$$

input `integrate(sin(d*x+c)**3*(a+b*tan(d*x+c))**3,x)`

output `Integral((a + b*tan(c + d*x))**3*sin(c + d*x)**3, x)`

Maxima [A] (verification not implemented)

Time = 0.04 (sec) , antiderivative size = 173, normalized size of antiderivative = 0.84

$$\int \sin^3(c + dx)(a + b \tan(c + dx))^3 dx$$

$$= \frac{4(\cos(dx + c)^3 - 3\cos(dx + c))a^3 - 6(2\sin(dx + c)^3 - 3\log(\sin(dx + c) + 1) + 3\log(\sin(dx + c) - 1))a^2b - 12(\cos(dx + c)^3 - 3/\cos(dx + c) - 6\cos(dx + c))a*b^2 + (4\sin(dx + c)^3 - 6\sin(dx + c)/(\sin(dx + c)^2 - 1) - 15\log(\sin(dx + c) + 1) + 15\log(\sin(dx + c) - 1) + 24\sin(dx + c))b^3}{d}$$

input `integrate(sin(d*x+c)^3*(a+b*tan(d*x+c))^3,x, algorithm="maxima")`

output `1/12*(4*(cos(d*x + c)^3 - 3*cos(d*x + c))*a^3 - 6*(2*sin(d*x + c)^3 - 3*log(sin(d*x + c) + 1) + 3*log(sin(d*x + c) - 1) + 6*sin(d*x + c))*a^2*b - 12*(cos(d*x + c)^3 - 3/cos(d*x + c) - 6*cos(d*x + c))*a*b^2 + (4*sin(d*x + c)^3 - 6*sin(d*x + c)/(sin(d*x + c)^2 - 1) - 15*log(sin(d*x + c) + 1) + 15*log(sin(d*x + c) - 1) + 24*sin(d*x + c))*b^3)/d`

Giac [B] (verification not implemented)

Leaf count of result is larger than twice the leaf count of optimal. 66584 vs. 2(195) = 390.

Time = 117.95 (sec) , antiderivative size = 66584, normalized size of antiderivative = 324.80

$$\int \sin^3(c + dx)(a + b \tan(c + dx))^3 dx = \text{Too large to display}$$

input `integrate(sin(d*x+c)^3*(a+b*tan(d*x+c))^3,x, algorithm="giac")`

output

$$\begin{aligned}
 & -1/192*(45*\pi*a*b^2*\operatorname{sgn}(\tan(1/2*d*x)^2*\tan(1/2*c)^2 + 2*\tan(1/2*d*x)^2*\tan(1/2*c) \\
 & + \tan(1/2*d*x)^2 - \tan(1/2*c)^2 + 2*\tan(1/2*c) - 1)*\operatorname{sgn}(\tan(1/2*d*x)^2*\tan(1/2*c)^2 + 2*\tan(1/2*d*x)*\tan(1/2*c)^2 - \tan(1/2*d*x)^2 + \tan(1/2*c)^2 + 2*\tan(1/2*d*x) - 1)*\tan(1/2*d*x)^{10}*\tan(1/2*c)^{10} + 45*\pi*a*b^2*\operatorname{sgn}(\tan(1/2*d*x)^2*\tan(1/2*c)^2 - 2*\tan(1/2*d*x)^2*\tan(1/2*c) + \tan(1/2*d*x)^2 - \tan(1/2*c)^2 - 2*\tan(1/2*c) - 1)*\operatorname{sgn}(\tan(1/2*d*x)^2*\tan(1/2*c)^2 - 2*\tan(1/2*d*x)*\tan(1/2*c)^2 - \tan(1/2*d*x)^2 + \tan(1/2*c)^2 - 2*\tan(1/2*d*x) - 1)*\tan(1/2*d*x)^{10}*\tan(1/2*c)^{10} + 45*\pi*a*b^2*\operatorname{sgn}(\tan(1/2*d*x)^2*\tan(1/2*c)^2 + 2*\tan(1/2*d*x)^2*\tan(1/2*c) + \tan(1/2*d*x)^2 - \tan(1/2*c)^2 + 2*\tan(1/2*c) - 1)*\tan(1/2*d*x)^{10}*\tan(1/2*c)^{10} + 45*\pi*a*b^2*\operatorname{sgn}(\tan(1/2*d*x)^2*\tan(1/2*c)^2 - 2*\tan(1/2*d*x)^2*\tan(1/2*c) + \tan(1/2*d*x)^2 - \tan(1/2*c)^2 - 2*\tan(1/2*c) - 1)*\tan(1/2*d*x)^{10}*\tan(1/2*c)^{10} - 360*\pi*a*b^2*\operatorname{sgn}(\tan(1/2*d*x)^2*\tan(1/2*c)^2 - \tan(1/2*d*x)^2 - 4*\tan(1/2*d*x)*\tan(1/2*c) - \tan(1/2*c)^2 + 1)*\tan(1/2*d*x)^{10}*\tan(1/2*c)^{10} + 45*\pi*a*b^2*\operatorname{sgn}(\tan(1/2*d*x)^2*\tan(1/2*c)^2 + 2*\tan(1/2*d*x)^2*\tan(1/2*c) + \tan(1/2*d*x)^2 - \tan(1/2*c)^2 + 2*\tan(1/2*c) - 1)*\operatorname{sgn}(\tan(1/2*d*x)^2*\tan(1/2*c)^2 + 2*\tan(1/2*d*x)*\tan(1/2*c)^2 - \tan(1/2*d*x)^2 + \tan(1/2*c)^2 + 2*\tan(1/2*d*x) - 1)*\tan(1/2*d*x)^{10}*\tan(1/2*c)^8 + 45*\pi*a*b^2*\operatorname{sgn}(\tan(1/2*d*x)^2*\tan(1/2*c)^2 - 2*\tan(1/2*d*x)^2*\tan(1/2*c) + \tan(1/2*d*x)^2 - \tan(1/2*c)^2 - 2*\tan(1/2*c) - 1)*\operatorname{sgn}(\tan(1/2*d*x)^2*\tan(1/2*c)^2 - 2*\tan(1/2*d*x)*\tan(1/2*c)^2 - \dots
 \end{aligned}$$

Mupad [B] (verification not implemented)

Time = 3.69 (sec) , antiderivative size = 291, normalized size of antiderivative = 1.42

$$\int \sin^3(c + dx)(a + b \tan(c + dx))^3 dx = \frac{\operatorname{atanh}\left(\tan\left(\frac{c}{2} + \frac{dx}{2}\right)\right) (6a^2b - 5b^3)}{d} - \frac{\tan\left(\frac{c}{2} + \frac{dx}{2}\right) (6a^2b - 5b^3) + 4a^3 \tan\left(\frac{c}{2} + \frac{dx}{2}\right)^6 - 16a^2b^2 - \tan\left(\frac{c}{2} + \frac{dx}{2}\right)^2 \left(16a^2b^2 - \frac{4a^3}{3}\right) + \tan\left(\frac{c}{2} + \frac{dx}{2}\right)^{10}}{d \left(\tan\left(\frac{c}{2} + \frac{dx}{2}\right)^{10} + \dots\right)}$$

input `int(sin(c + d*x)^3*(a + b*tan(c + d*x))^3,x)`

output

```
(atanh(tan(c/2 + (d*x)/2))*(6*a^2*b - 5*b^3))/d - (tan(c/2 + (d*x)/2)*(6*a^2*b - 5*b^3) + 4*a^3*tan(c/2 + (d*x)/2)^6 - 16*a*b^2 - tan(c/2 + (d*x)/2)^2*(16*a*b^2 - (4*a^3)/3) + tan(c/2 + (d*x)/2)^4*(32*a*b^2 - (20*a^3)/3) + tan(c/2 + (d*x)/2)^9*(6*a^2*b - 5*b^3) + tan(c/2 + (d*x)/2)^3*(8*a^2*b - (20*b^3)/3) + tan(c/2 + (d*x)/2)^7*(8*a^2*b - (20*b^3)/3) - tan(c/2 + (d*x)/2)^5*(28*a^2*b - (22*b^3)/3) + (4*a^3)/3)/(d*(tan(c/2 + (d*x)/2)^2 - 2*tan(c/2 + (d*x)/2)^4 - 2*tan(c/2 + (d*x)/2)^6 + tan(c/2 + (d*x)/2)^8 + tan(c/2 + (d*x)/2)^10 + 1))
```

Reduce [B] (verification not implemented)

Time = 0.17 (sec) , antiderivative size = 406, normalized size of antiderivative = 1.98

$$\int \sin^3(c + dx)(a + b \tan(c + dx))^3 dx$$

$$= \frac{-2 \cos(dx + c) \sin(dx + c)^4 a^3 + 6 \cos(dx + c) \sin(dx + c)^4 a b^2 - 2 \cos(dx + c) \sin(dx + c)^2 a^3 + 24 \cos(dx + c) \sin(dx + c)^2 a b^2 - 2 \cos(dx + c) \sin(dx + c)^2 a^3 + 24 \cos(dx + c) \sin(dx + c)^2 a b^2}{d}$$

input

```
int(sin(d*x+c)^3*(a+b*tan(d*x+c))^3,x)
```

output

```
( - 2*cos(c + d*x)*sin(c + d*x)**4*a**3 + 6*cos(c + d*x)*sin(c + d*x)**4*a*b**2 - 2*cos(c + d*x)*sin(c + d*x)**2*a**3 + 24*cos(c + d*x)*sin(c + d*x)**2*a*b**2 + 4*cos(c + d*x)*a**3 - 48*cos(c + d*x)*a*b**2 - 18*log(tan((c + d*x)/2) - 1)*sin(c + d*x)**2*a**2*b + 15*log(tan((c + d*x)/2) - 1)*sin(c + d*x)**2*b**3 + 18*log(tan((c + d*x)/2) - 1)*a**2*b - 15*log(tan((c + d*x)/2) - 1)*b**3 + 18*log(tan((c + d*x)/2) + 1)*sin(c + d*x)**2*a**2*b - 15*log(tan((c + d*x)/2) + 1)*sin(c + d*x)**2*b**3 - 18*log(tan((c + d*x)/2) + 1)*a**2*b + 15*log(tan((c + d*x)/2) + 1)*b**3 - 6*sin(c + d*x)**5*a**2*b + 2*sin(c + d*x)**5*b**3 - 12*sin(c + d*x)**3*a**2*b + 10*sin(c + d*x)**3*b**3 + 4*sin(c + d*x)**2*a**3 - 48*sin(c + d*x)**2*a*b**2 + 18*sin(c + d*x)*a**2*b - 15*sin(c + d*x)*b**3 - 4*a**3 + 48*a*b**2)/(6*d*(sin(c + d*x)**2 - 1))
```

3.33 $\int \sin^2(c + dx)(a + b \tan(c + dx))^3 dx$

Optimal result	264
Mathematica [A] (verified)	264
Rubi [A] (verified)	265
Maple [A] (verified)	267
Fricas [A] (verification not implemented)	268
Sympy [F]	268
Maxima [A] (verification not implemented)	268
Giac [A] (verification not implemented)	269
Mupad [B] (verification not implemented)	270
Reduce [B] (verification not implemented)	270

Optimal result

Integrand size = 21, antiderivative size = 103

$$\int \sin^2(c + dx)(a + b \tan(c + dx))^3 dx = \frac{1}{2}a(a^2 - 9b^2)x - \frac{b(3a^2 - 2b^2) \log(\cos(c + dx))}{d} + \frac{9ab^2 \tan(c + dx)}{2d} + \frac{b^3 \tan^2(c + dx)}{d} - \frac{\cos(c + dx) \sin(c + dx)(a + b \tan(c + dx))^3}{2d}$$

output

$$\frac{1}{2}a*(a^2-9*b^2)*x-b*(3*a^2-2*b^2)*\ln(\cos(d*x+c))/d+9/2*a*b^2*\tan(d*x+c)/d+b^3*\tan(d*x+c)^2/d-1/2*\cos(d*x+c)*\sin(d*x+c)*(a+b*\tan(d*x+c))^3/d$$

Mathematica [A] (verified)

Time = 2.98 (sec) , antiderivative size = 203, normalized size of antiderivative = 1.97

$$\int \sin^2(c + dx)(a + b \tan(c + dx))^3 dx = \frac{b \left(-\frac{a(a^2 - 3b^2) \arctan(\tan(c + dx))}{b} + (3a^2 - b^2) \cos^2(c + dx) + \left(3a^2 - 2b^2 + \frac{a^3 - 6ab^2}{\sqrt{-b^2}} \right) \log(\sqrt{-b^2} - b \tan(c + dx)) \right)}{d}$$

input

```
Integrate[Sin[c + d*x]^2*(a + b*Tan[c + d*x])^3,x]
```

output

```
(b*(-((a*(a^2 - 3*b^2)*ArcTan[Tan[c + d*x]])/b) + (3*a^2 - b^2)*Cos[c + d*x]^2 + (3*a^2 - 2*b^2 + (a^3 - 6*a*b^2)/Sqrt[-b^2])*Log[Sqrt[-b^2] - b*Tan[c + d*x]] + (3*a^2 - 2*b^2 + (-a^3 + 6*a*b^2)/Sqrt[-b^2])*Log[Sqrt[-b^2] + b*Tan[c + d*x]] - (a*(a^2 - 3*b^2)*Sin[2*(c + d*x)])/(2*b) + 6*a*b*Tan[c + d*x] + b^2*Tan[c + d*x]^2))/(2*d)
```

Rubi [A] (verified)

Time = 0.32 (sec) , antiderivative size = 125, normalized size of antiderivative = 1.21, number of steps used = 8, number of rules used = 7, $\frac{\text{number of rules}}{\text{integrand size}} = 0.333$, Rules used = {3042, 3999, 531, 25, 27, 657, 2009}

Below are the steps used by Rubi to obtain the solution. The rule number used for the transformation is given above next to the arrow. The rules definitions used are listed below.

$$\begin{aligned}
 & \int \sin^2(c+dx)(a+b \tan(c+dx))^3 dx \\
 & \quad \downarrow \text{3042} \\
 & \int \sin(c+dx)^2(a+b \tan(c+dx))^3 dx \\
 & \quad \downarrow \text{3999} \\
 & \frac{b \int \frac{b^2 \tan^2(c+dx)(a+b \tan(c+dx))^3}{(\tan^2(c+dx)b^2+b^2)^2} d(b \tan(c+dx))}{d} \\
 & \quad \downarrow \text{531} \\
 & \frac{b \left(- \frac{\int - \frac{b^2(a+b \tan(c+dx))^2(a+4b \tan(c+dx))}{\tan^2(c+dx)b^2+b^2} d(b \tan(c+dx))}{2b^2} - \frac{b \tan(c+dx)(a+b \tan(c+dx))^3}{2(b^2 \tan^2(c+dx)+b^2)} \right)}{d} \\
 & \quad \downarrow \text{25} \\
 & \frac{b \left(\frac{\int \frac{b^2(a+b \tan(c+dx))^2(a+4b \tan(c+dx))}{\tan^2(c+dx)b^2+b^2} d(b \tan(c+dx))}{2b^2} - \frac{b \tan(c+dx)(a+b \tan(c+dx))^3}{2(b^2 \tan^2(c+dx)+b^2)} \right)}{d} \\
 & \quad \downarrow \text{27} \\
 & \frac{b \left(\frac{1}{2} \int \frac{(a+b \tan(c+dx))^2(a+4b \tan(c+dx))}{\tan^2(c+dx)b^2+b^2} d(b \tan(c+dx)) - \frac{b \tan(c+dx)(a+b \tan(c+dx))^3}{2(b^2 \tan^2(c+dx)+b^2)} \right)}{d}
 \end{aligned}$$

↓ 657

$$\frac{b\left(\frac{1}{2} \int \left(9a + 4b \tan(c + dx) + \frac{a^3 - 9b^2 a + 2b(3a^2 - 2b^2) \tan(c + dx)}{\tan^2(c + dx)b^2 + b^2}\right) d(b \tan(c + dx)) - \frac{b \tan(c + dx)(a + b \tan(c + dx))^3}{2(b^2 \tan^2(c + dx) + b^2)}\right)}{d}$$

↓ 2009

$$\frac{b\left(\frac{1}{2} \left(\frac{a(a^2 - 9b^2) \arctan(\tan(c + dx))}{b} + (3a^2 - 2b^2) \log(b^2 \tan^2(c + dx) + b^2) + 9ab \tan(c + dx) + 2b^2 \tan^2(c + dx)\right)\right)}{d}$$

input

```
Int[Sin[c + d*x]^2*(a + b*Tan[c + d*x])^3,x]
```

output

```
(b*(-1/2*(b*Tan[c + d*x]*(a + b*Tan[c + d*x])^3)/(b^2 + b^2*Tan[c + d*x]^2) + ((a*(a^2 - 9*b^2)*ArcTan[Tan[c + d*x]])/b + (3*a^2 - 2*b^2)*Log[b^2 + b^2*Tan[c + d*x]^2] + 9*a*b*Tan[c + d*x] + 2*b^2*Tan[c + d*x]^2)/2)/d
```

Defintions of rubi rules used

rule 25

```
Int[-(Fx_), x_Symbol] := Simp[Identity[-1] Int[Fx, x], x]
```

rule 27

```
Int[(a_)*(Fx_), x_Symbol] := Simp[a Int[Fx, x], x] /; FreeQ[a, x] && !MatchQ[Fx, (b_)*(Gx_)] /; FreeQ[b, x]
```

rule 531

```
Int[(x_)^(m_.)*((c_) + (d_.)*(x_))^(n_.)*((a_) + (b_.)*(x_)^2)^(p_), x_Symbol] := With[{Qx = PolynomialQuotient[x^m, a + b*x^2, x], e = Coeff[PolynomialRemainder[x^m, a + b*x^2, x], x, 0], f = Coeff[PolynomialRemainder[x^m, a + b*x^2, x], x, 1]}, Simp[(c + d*x)^n*(a*f - b*e*x)*((a + b*x^2)^(p + 1)/(2*a*b*(p + 1))), x] + Simp[1/(2*a*b*(p + 1)) Int[(c + d*x)^(n - 1)*(a + b*x^2)^(p + 1)*ExpandToSum[2*a*b*(p + 1)*(c + d*x)*Qx - a*d*f*n + b*c*e*(2*p + 3) + b*d*e*(n + 2*p + 3)*x, x], x] /; FreeQ[{a, b, c, d}, x] && IGtQ[n, 0] && IGtQ[m, 0] && LtQ[p, -1] && GtQ[n, 1] && IntegerQ[2*p]
```

rule 657 `Int[(((d_.) + (e_.)*(x_)^(m_.))*((f_.) + (g_.)*(x_)^(n_.)))/((a_.) + (c_.)*(x_)^2), x_Symbol] :> Int[ExpandIntegrand[(d + e*x)^m*((f + g*x)^n/(a + c*x^2)), x], x] /; FreeQ[{a, c, d, e, f, g, m}, x] && IntegerQ[n]`

rule 2009 `Int[u_, x_Symbol] :> Simp[IntSum[u, x], x] /; SumQ[u]`

rule 3042 `Int[u_, x_Symbol] :> Int[DeactivateTrig[u, x], x] /; FunctionOfTrigOfLinearQ[u, x]`

rule 3999 `Int[sin[(e_.) + (f_.)*(x_)]^(m_)*((a_) + (b_.)*tan[(e_.) + (f_.)*(x_)])^(n_), x_Symbol] :> Simp[b/f Subst[Int[x^m*((a + x)^n/(b^2 + x^2)^(m/2 + 1)), x], x, b*Tan[e + f*x]], x] /; FreeQ[{a, b, e, f, n}, x] && IntegerQ[m/2]`

Maple [A] (verified)

Time = 2.72 (sec) , antiderivative size = 163, normalized size of antiderivative = 1.58

method	result
derivativedivides	$\frac{b^3 \left(\frac{\sin(dx+c)^6}{2 \cos(dx+c)^2} + \frac{\sin(dx+c)^4}{2} + \sin(dx+c)^2 + 2 \ln(\cos(dx+c)) \right) + 3ab^2 \left(\frac{\sin(dx+c)^5}{\cos(dx+c)} + \left(\sin(dx+c)^3 + \frac{3 \sin(dx+c)}{2} \right) \cos(dx+c)}{d}$
default	$\frac{b^3 \left(\frac{\sin(dx+c)^6}{2 \cos(dx+c)^2} + \frac{\sin(dx+c)^4}{2} + \sin(dx+c)^2 + 2 \ln(\cos(dx+c)) \right) + 3ab^2 \left(\frac{\sin(dx+c)^5}{\cos(dx+c)} + \left(\sin(dx+c)^3 + \frac{3 \sin(dx+c)}{2} \right) \cos(dx+c)}{d}$
risch	$-\frac{4ib^3c}{d} + \frac{ie^{2i(dx+c)}a^3}{8d} + \frac{a^3x}{2} - \frac{9ab^2x}{2} + \frac{3e^{2i(dx+c)}a^2b}{8d} - \frac{e^{2i(dx+c)}b^3}{8d} - 2ixb^3 - \frac{3ie^{2i(dx+c)}ab^2}{8d} + 3$

input `int(sin(d*x+c)^2*(a+b*tan(d*x+c))^3,x,method=_RETURNVERBOSE)`

output `1/d*(b^3*(1/2*sin(d*x+c)^6/cos(d*x+c)^2+1/2*sin(d*x+c)^4+sin(d*x+c)^2+2*ln(cos(d*x+c)))+3*a*b^2*(sin(d*x+c)^5/cos(d*x+c)+(sin(d*x+c)^3+3/2*sin(d*x+c))*cos(d*x+c)-3/2*d*x-3/2*c)+3*a^2*b*(-1/2*sin(d*x+c)^2-ln(cos(d*x+c)))+a^3*(-1/2*cos(d*x+c)*sin(d*x+c)+1/2*d*x+1/2*c))`

Fricas [A] (verification not implemented)

Time = 0.10 (sec) , antiderivative size = 149, normalized size of antiderivative = 1.45

$$\int \sin^2(c + dx)(a + b \tan(c + dx))^3 dx$$

$$= \frac{2(3a^2b - b^3) \cos(dx + c)^4 - 4(3a^2b - 2b^3) \cos(dx + c)^2 \log(-\cos(dx + c)) + 2b^3 - (3a^2b - b^3 - 2(a^3 - 9ab^2 - 2a^2b^2)) \cos(dx + c)^2}{4d \cos(dx + c)}$$

input `integrate(sin(d*x+c)^2*(a+b*tan(d*x+c))^3,x, algorithm="fricas")`

output `1/4*(2*(3*a^2*b - b^3)*cos(d*x + c)^4 - 4*(3*a^2*b - 2*b^3)*cos(d*x + c)^2 *log(-cos(d*x + c)) + 2*b^3 - (3*a^2*b - b^3 - 2*(a^3 - 9*a*b^2)*d*x)*cos(d*x + c)^2 + 2*(6*a*b^2*cos(d*x + c) - (a^3 - 3*a*b^2)*cos(d*x + c)^3)*sin(d*x + c))/(d*cos(d*x + c)^2)`

Sympy [F]

$$\int \sin^2(c + dx)(a + b \tan(c + dx))^3 dx = \int (a + b \tan(c + dx))^3 \sin^2(c + dx) dx$$

input `integrate(sin(d*x+c)**2*(a+b*tan(d*x+c))**3,x)`

output `Integral((a + b*tan(c + d*x))**3*sin(c + d*x)**2, x)`

Maxima [A] (verification not implemented)

Time = 0.13 (sec) , antiderivative size = 113, normalized size of antiderivative = 1.10

$$\int \sin^2(c + dx)(a + b \tan(c + dx))^3 dx$$

$$= \frac{b^3 \tan(dx + c)^2 + 6ab^2 \tan(dx + c) + (a^3 - 9ab^2)(dx + c) + (3a^2b - 2b^3) \log(\tan(dx + c)^2 + 1) + \frac{3a^2}{2} \tan(dx + c)}{2d}$$

input `integrate(sin(d*x+c)^2*(a+b*tan(d*x+c))^3,x, algorithm="maxima")`

output $\frac{1}{2}(b^3 \tan(dx + c)^2 + 6ab^2 \tan(dx + c) + (a^3 - 9a^2b - 2b^3) \log(\tan(dx + c)^2 + 1) + (3a^2b - b^3 - (a^3 - 3a^2b) \tan(dx + c)) / (\tan(dx + c)^2 + 1)) / d$

Giac [A] (verification not implemented)

Time = 0.22 (sec) , antiderivative size = 128, normalized size of antiderivative = 1.24

$$\int \sin^2(c + dx)(a + b \tan(c + dx))^3 dx = \frac{(a^3 - 9ab^2)(dx + c)}{2d} + \frac{(3a^2b - 2b^3) \log(\tan(dx + c)^2 + 1)}{2d} + \frac{b^3d \tan(dx + c)^2 + 6ab^2d \tan(dx + c)}{2d^2} + \frac{3a^2b - b^3 - (a^3 - 3ab^2) \tan(dx + c)}{2(\tan(dx + c)^2 + 1)d}$$

input `integrate(sin(d*x+c)^2*(a+b*tan(d*x+c))^3,x, algorithm="giac")`

output $\frac{1}{2}(a^3 - 9a^2b)(dx + c)/d + \frac{1}{2}(3a^2b - 2b^3) \log(\tan(dx + c)^2 + 1)/d + \frac{1}{2}(b^3d \tan(dx + c)^2 + 6a^2b^2d \tan(dx + c))/d^2 + \frac{1}{2}(3a^2b - b^3 - (a^3 - 3a^2b) \tan(dx + c)) / ((\tan(dx + c)^2 + 1)d)$

Mupad [B] (verification not implemented)

Time = 0.84 (sec) , antiderivative size = 151, normalized size of antiderivative = 1.47

$$\int \sin^2(c + dx)(a + b \tan(c + dx))^3 dx$$

$$= \frac{b^3 \tan(c + dx)^2}{2d} + \frac{\cos(c + dx)^2 \left(\frac{3a^2b}{2} - \frac{b^3}{2} + \tan(c + dx) \left(\frac{3ab^2}{2} - \frac{a^3}{2} \right) \right)}{d}$$

$$+ \frac{\ln(\tan(c + dx)^2 + 1) \left(\frac{3a^2b}{2} - b^3 \right)}{d} + \frac{3ab^2 \tan(c + dx)}{d}$$

$$- \frac{a \operatorname{atan}\left(\frac{a \tan(c + dx)(a - 3b)(a + 3b)}{2 \left(\frac{9ab^2}{2} - \frac{a^3}{2} \right)} \right) (a - 3b)(a + 3b)}{2d}$$

input `int(sin(c + d*x)^2*(a + b*tan(c + d*x))^3,x)`output `(b^3*tan(c + d*x)^2)/(2*d) + (cos(c + d*x)^2*((3*a^2*b)/2 - b^3/2 + tan(c + d*x)*((3*a*b^2)/2 - a^3/2)))/d + (log(tan(c + d*x)^2 + 1)*((3*a^2*b)/2 - b^3))/d + (3*a*b^2*tan(c + d*x))/d - (a*atan((a*tan(c + d*x)*(a - 3*b)*(a + 3*b))/(2*((9*a*b^2)/2 - a^3/2)))*(a - 3*b)*(a + 3*b))/(2*d)`**Reduce [B] (verification not implemented)**

Time = 0.17 (sec) , antiderivative size = 496, normalized size of antiderivative = 4.82

$$\int \sin^2(c + dx)(a + b \tan(c + dx))^3 dx$$

$$= \frac{3 \cos(dx + c) \sin(dx + c)^3 a b^2 + \cos(dx + c) \sin(dx + c) a^3 - 9 \cos(dx + c) \sin(dx + c) a b^2 + 9 a b^2 dx}{2d}$$

input `int(sin(d*x+c)^2*(a+b*tan(d*x+c))^3,x)`

output

```
( - cos(c + d*x)*sin(c + d*x)**3*a**3 + 3*cos(c + d*x)*sin(c + d*x)**3*a*b
**2 + cos(c + d*x)*sin(c + d*x)*a**3 - 9*cos(c + d*x)*sin(c + d*x)*a*b**2
+ 6*log(tan((c + d*x)/2)**2 + 1)*sin(c + d*x)**2*a**2*b - 4*log(tan((c + d
*x)/2)**2 + 1)*sin(c + d*x)**2*b**3 - 6*log(tan((c + d*x)/2)**2 + 1)*a**2*
b + 4*log(tan((c + d*x)/2)**2 + 1)*b**3 - 6*log(tan((c + d*x)/2) - 1)*sin(
c + d*x)**2*a**2*b + 4*log(tan((c + d*x)/2) - 1)*sin(c + d*x)**2*b**3 + 6*
log(tan((c + d*x)/2) - 1)*a**2*b - 4*log(tan((c + d*x)/2) - 1)*b**3 - 6*lo
g(tan((c + d*x)/2) + 1)*sin(c + d*x)**2*a**2*b + 4*log(tan((c + d*x)/2) +
1)*sin(c + d*x)**2*b**3 + 6*log(tan((c + d*x)/2) + 1)*a**2*b - 4*log(tan((
c + d*x)/2) + 1)*b**3 - 3*sin(c + d*x)**4*a**2*b + sin(c + d*x)**4*b**3 +
sin(c + d*x)**2*a**3*c + sin(c + d*x)**2*a**3*d*x + 3*sin(c + d*x)**2*a**2
*b - 9*sin(c + d*x)**2*a*b**2*c - 9*sin(c + d*x)**2*a*b**2*d*x - 2*sin(c +
d*x)**2*b**3 - a**3*c - a**3*d*x + 9*a*b**2*c + 9*a*b**2*d*x)/(2*d*(sin(c
+ d*x)**2 - 1))
```

3.34 $\int \sin(c + dx)(a + b \tan(c + dx))^3 dx$

Optimal result	272
Mathematica [A] (verified)	273
Rubi [A] (verified)	273
Maple [A] (verified)	275
Fricas [A] (verification not implemented)	275
Sympy [F]	276
Maxima [A] (verification not implemented)	276
Giac [B] (verification not implemented)	276
Mupad [B] (verification not implemented)	277
Reduce [B] (verification not implemented)	278

Optimal result

Integrand size = 19, antiderivative size = 133

$$\int \sin(c + dx)(a + b \tan(c + dx))^3 dx = \frac{3a^2 b \operatorname{arctanh}(\sin(c + dx))}{d} - \frac{3b^3 \operatorname{arctanh}(\sin(c + dx))}{2d} - \frac{a^3 \cos(c + dx)}{d} + \frac{3ab^2 \cos(c + dx)}{d} + \frac{3ab^2 \sec(c + dx)}{d} - \frac{3a^2 b \sin(c + dx)}{d} + \frac{3b^3 \sin(c + dx)}{2d} + \frac{b^3 \sin(c + dx) \tan^2(c + dx)}{2d}$$

output

```
3*a^2*b*arctanh(sin(d*x+c))/d-3/2*b^3*arctanh(sin(d*x+c))/d-a^3*cos(d*x+c)
/d+3*a*b^2*cos(d*x+c)/d+3*a*b^2*sec(d*x+c)/d-3*a^2*b*sin(d*x+c)/d+3/2*b^3*
sin(d*x+c)/d+1/2*b^3*sin(d*x+c)*tan(d*x+c)^2/d
```

Mathematica [A] (verified)

Time = 3.63 (sec) , antiderivative size = 241, normalized size of antiderivative = 1.81

$$\int \sin(c + dx)(a + b \tan(c + dx))^3 dx$$

$$= \frac{-4a(a^2 - 3b^2) \cos(c + dx) + b \left(12ab - 12a^2 \log \left(\cos \left(\frac{1}{2}(c + dx) \right) - \sin \left(\frac{1}{2}(c + dx) \right) \right) + 6b^2 \log \left(\cos \left(\frac{1}{2}(c + dx) \right) \right) \right)}{\dots}$$

input

```
Integrate[Sin[c + d*x]*(a + b*Tan[c + d*x])^3,x]
```

output

```
(-4*a*(a^2 - 3*b^2)*Cos[c + d*x] + b*(12*a*b - 12*a^2*Log[Cos[(c + d*x)/2] - Sin[(c + d*x)/2]] + 6*b^2*Log[Cos[(c + d*x)/2] - Sin[(c + d*x)/2]] + 12*a^2*Log[Cos[(c + d*x)/2] + Sin[(c + d*x)/2]] - 6*b^2*Log[Cos[(c + d*x)/2] + Sin[(c + d*x)/2]] + b^2/(Cos[(c + d*x)/2] - Sin[(c + d*x)/2])^2 + 24*a*b*Sec[c + d*x]*Sin[(c + d*x)/2]^2 - b^2/(Cos[(c + d*x)/2] + Sin[(c + d*x)/2])^2 + 4*(-3*a^2 + b^2)*Sin[c + d*x]))/(4*d)
```

Rubi [A] (verified)

Time = 0.36 (sec) , antiderivative size = 133, normalized size of antiderivative = 1.00, number of steps used = 3, number of rules used = 3, $\frac{\text{number of rules}}{\text{integrand size}} = 0.158$, Rules used = {3042, 4000, 2009}

Below are the steps used by Rubi to obtain the solution. The rule number used for the transformation is given above next to the arrow. The rules definitions used are listed below.

$$\int \sin(c + dx)(a + b \tan(c + dx))^3 dx$$

$$\downarrow 3042$$

$$\int \sin(c + dx)(a + b \tan(c + dx))^3 dx$$

$$\downarrow 4000$$

$$\int (a^3 \sin(c + dx) + 3a^2 b \sin(c + dx) \tan(c + dx) + 3ab^2 \sin(c + dx) \tan^2(c + dx) + b^3 \sin(c + dx) \tan^3(c + dx)) dx$$

$$\begin{array}{c} \downarrow \text{2009} \\ -\frac{a^3 \cos(c+dx)}{d} + \frac{3a^2 b \operatorname{arctanh}(\sin(c+dx))}{d} - \frac{3a^2 b \sin(c+dx)}{d} + \frac{3ab^2 \cos(c+dx)}{d} + \\ \frac{3ab^2 \sec(c+dx)}{d} - \frac{3b^3 \operatorname{arctanh}(\sin(c+dx))}{2d} + \frac{3b^3 \sin(c+dx)}{2d} + \frac{b^3 \sin(c+dx) \tan^2(c+dx)}{2d} \end{array}$$

input `Int[Sin[c + d*x]*(a + b*Tan[c + d*x])^3,x]`

output `(3*a^2*b*ArcTanh[Sin[c + d*x]])/d - (3*b^3*ArcTanh[Sin[c + d*x]])/(2*d) -
(a^3*Cos[c + d*x])/d + (3*a*b^2*Cos[c + d*x])/d + (3*a*b^2*Sec[c + d*x])/d
- (3*a^2*b*Sin[c + d*x])/d + (3*b^3*Sin[c + d*x])/(2*d) + (b^3*Sin[c + d*
x]*Tan[c + d*x]^2)/(2*d)`

Defintions of rubi rules used

rule 2009 `Int[u_, x_Symbol] := Simp[IntSum[u, x], x] /; SumQ[u]`

rule 3042 `Int[u_, x_Symbol] := Int[DeactivateTrig[u, x], x] /; FunctionOfTrigOfLinear
Q[u, x]`

rule 4000 `Int[sin[(e_.) + (f_.)*(x_)]^(m_.)*((a_) + (b_.)*tan[(e_.) + (f_.)*(x_)])^(n
_.), x_Symbol] := Int[Expand[Sin[e + f*x]^m*(a + b*Tan[e + f*x])^n, x], x]
/; FreeQ[{a, b, e, f}, x] && IntegerQ[(m - 1)/2] && IGtQ[n, 0]`

Maple [A] (verified)

Time = 2.25 (sec) , antiderivative size = 144, normalized size of antiderivative = 1.08

method	result
derivativedivides	$\frac{-a^3 \cos(dx+c) + 3a^2 b(-\sin(dx+c) + \ln(\sec(dx+c) + \tan(dx+c))) + 3a b^2 \left(\frac{\sin(dx+c)^4}{\cos(dx+c)} + (2 + \sin(dx+c)^2) \cos(dx+c) \right) + b^3 \left(\frac{1}{2} \sin(dx+c)^5 / \cos(dx+c)^2 + 1/2 \sin(dx+c)^3 + 3/2 \sin(dx+c) - 3/2 \ln(\sec(dx+c) + \tan(dx+c)) \right)}{d}$
default	$\frac{-a^3 \cos(dx+c) + 3a^2 b(-\sin(dx+c) + \ln(\sec(dx+c) + \tan(dx+c))) + 3a b^2 \left(\frac{\sin(dx+c)^4}{\cos(dx+c)} + (2 + \sin(dx+c)^2) \cos(dx+c) \right) + b^3 \left(\frac{1}{2} \sin(dx+c)^5 / \cos(dx+c)^2 + 1/2 \sin(dx+c)^3 + 3/2 \sin(dx+c) - 3/2 \ln(\sec(dx+c) + \tan(dx+c)) \right)}{d}$
risch	$\frac{3ie^{i(dx+c)}a^2b}{2d} - \frac{ie^{i(dx+c)}b^3}{2d} - \frac{e^{i(dx+c)}a^3}{2d} + \frac{3e^{i(dx+c)}ab^2}{2d} - \frac{3ie^{-i(dx+c)}a^2b}{2d} + \frac{ie^{-i(dx+c)}b^3}{2d} - \frac{e^{-i(dx+c)}a^3}{2d}$

input `int(sin(d*x+c)*(a+b*tan(d*x+c))^3,x,method=_RETURNVERBOSE)`

output `1/d*(-a^3*cos(d*x+c)+3*a^2*b*(-sin(d*x+c)+ln(sec(d*x+c)+tan(d*x+c)))+3*a*b^2*(sin(d*x+c)^4/cos(d*x+c)+(2+sin(d*x+c)^2)*cos(d*x+c))+b^3*(1/2*sin(d*x+c)^5/cos(d*x+c)^2+1/2*sin(d*x+c)^3+3/2*sin(d*x+c)-3/2*ln(sec(d*x+c)+tan(d*x+c))))`

Fricas [A] (verification not implemented)

Time = 0.11 (sec) , antiderivative size = 144, normalized size of antiderivative = 1.08

$$\int \sin(c + dx)(a + b \tan(c + dx))^3 dx$$

$$= \frac{12 ab^2 \cos(dx + c) - 4(a^3 - 3ab^2) \cos(dx + c)^3 + 3(2a^2b - b^3) \cos(dx + c)^2 \log(\sin(dx + c) + 1) - 3(b^3 - 2(3a^2b - b^3) \cos(dx + c)^2) \sin(dx + c)}{4d \cos(dx + c)}$$

input `integrate(sin(d*x+c)*(a+b*tan(d*x+c))^3,x, algorithm="fricas")`

output `1/4*(12*a*b^2*cos(d*x + c) - 4*(a^3 - 3*a*b^2)*cos(d*x + c)^3 + 3*(2*a^2*b - b^3)*cos(d*x + c)^2*log(sin(d*x + c) + 1) - 3*(2*a^2*b - b^3)*cos(d*x + c)^2*log(-sin(d*x + c) + 1) + 2*(b^3 - 2*(3*a^2*b - b^3)*cos(d*x + c)^2)*sin(d*x + c))/(d*cos(d*x + c)^2)`

Sympy [F]

$$\int \sin(c + dx)(a + b \tan(c + dx))^3 dx = \int (a + b \tan(c + dx))^3 \sin(c + dx) dx$$

input `integrate(sin(d*x+c)*(a+b*tan(d*x+c))**3,x)`

output `Integral((a + b*tan(c + d*x))**3*sin(c + d*x), x)`

Maxima [A] (verification not implemented)

Time = 0.06 (sec) , antiderivative size = 128, normalized size of antiderivative = 0.96

$$\int \sin(c + dx)(a + b \tan(c + dx))^3 dx =$$

$$\frac{b^3 \left(\frac{2 \sin(dx+c)}{\sin(dx+c)^2-1} + 3 \log(\sin(dx+c)+1) - 3 \log(\sin(dx+c)-1) - 4 \sin(dx+c) \right) - 12 ab^2 \left(\frac{1}{\cos(dx+c)} \right)}{d}$$

input `integrate(sin(d*x+c)*(a+b*tan(d*x+c))^3,x, algorithm="maxima")`

output `-1/4*(b^3*(2*sin(d*x + c)/(sin(d*x + c)^2 - 1) + 3*log(sin(d*x + c) + 1) - 3*log(sin(d*x + c) - 1) - 4*sin(d*x + c)) - 12*a*b^2*(1/cos(d*x + c) + cos(d*x + c)) - 6*a^2*b*(log(sin(d*x + c) + 1) - log(sin(d*x + c) - 1) - 2*sin(d*x + c)) + 4*a^3*cos(d*x + c))/d`

Giac [B] (verification not implemented)

Leaf count of result is larger than twice the leaf count of optimal. 12476 vs. 2(127) = 254.

Time = 7.55 (sec) , antiderivative size = 12476, normalized size of antiderivative = 93.80

$$\int \sin(c + dx)(a + b \tan(c + dx))^3 dx = \text{Too large to display}$$

input `integrate(sin(d*x+c)*(a+b*tan(d*x+c))^3,x, algorithm="giac")`

output

$$\begin{aligned} & \frac{1}{4} * (9 * \pi * a * b^2 * \operatorname{sgn}(\tan(1/2 * d * x)^2 * \tan(1/2 * c)^2 - \tan(1/2 * d * x)^2 - 4 * \tan(1/2 * d * x) * \tan(1/2 * c) - \tan(1/2 * c)^2 + 1) * \tan(1/2 * d * x)^6 * \tan(1/2 * c)^6 - 6 * a^2 * b * \log(2 * (\tan(1/2 * d * x)^2 * \tan(1/2 * c)^2 + 2 * \tan(1/2 * d * x) * \tan(1/2 * c) + 2 * \tan(1/2 * d * x) * \tan(1/2 * c)^2 + \tan(1/2 * d * x)^2 + \tan(1/2 * c)^2 - 2 * \tan(1/2 * d * x) - 2 * \tan(1/2 * c) + 1) / (\tan(1/2 * d * x)^2 * \tan(1/2 * c)^2 + \tan(1/2 * d * x)^2 + \tan(1/2 * c)^2 + 1)) * \tan(1/2 * d * x)^6 * \tan(1/2 * c)^6 + 3 * b^3 * \log(2 * (\tan(1/2 * d * x)^2 * \tan(1/2 * c)^2 + 2 * \tan(1/2 * d * x) * \tan(1/2 * c) + 2 * \tan(1/2 * d * x) * \tan(1/2 * c)^2 + \tan(1/2 * d * x)^2 + \tan(1/2 * c)^2 - 2 * \tan(1/2 * d * x) - 2 * \tan(1/2 * c) + 1) / (\tan(1/2 * d * x)^2 * \tan(1/2 * c)^2 + \tan(1/2 * d * x)^2 + \tan(1/2 * c)^2 + 1)) * \tan(1/2 * d * x)^6 * \tan(1/2 * c)^6 + 6 * a^2 * b * \log(2 * (\tan(1/2 * d * x)^2 * \tan(1/2 * c)^2 - 2 * \tan(1/2 * d * x)^2 * \tan(1/2 * c) - 2 * \tan(1/2 * d * x) * \tan(1/2 * c)^2 + \tan(1/2 * d * x)^2 + \tan(1/2 * c)^2 + 2 * \tan(1/2 * d * x) + 2 * \tan(1/2 * c) + 1) / (\tan(1/2 * d * x)^2 * \tan(1/2 * c)^2 + \tan(1/2 * d * x)^2 + \tan(1/2 * c)^2 + 1)) * \tan(1/2 * d * x)^6 * \tan(1/2 * c)^6 - 3 * b^3 * \log(2 * (\tan(1/2 * d * x)^2 * \tan(1/2 * c)^2 - 2 * \tan(1/2 * d * x)^2 * \tan(1/2 * c) - 2 * \tan(1/2 * d * x) * \tan(1/2 * c)^2 + \tan(1/2 * d * x)^2 + \tan(1/2 * c)^2 + 2 * \tan(1/2 * d * x) + 2 * \tan(1/2 * c) + 1) / (\tan(1/2 * d * x)^2 * \tan(1/2 * c)^2 + \tan(1/2 * d * x)^2 + \tan(1/2 * c)^2 + 1)) * \tan(1/2 * d * x)^6 * \tan(1/2 * c)^6 - 9 * \pi * a * b^2 * \operatorname{sgn}(\tan(1/2 * d * x)^2 * \tan(1/2 * c)^2 - \tan(1/2 * d * x)^2 - 4 * \tan(1/2 * d * x) * \tan(1/2 * c) - \tan(1/2 * c)^2 + 1) * \tan(1/2 * d * x)^6 * \tan(1/2 * c)^4 - 72 * \pi * a * b^2 * \operatorname{sgn}(\tan(1/2 * d * x)^2 * \tan(1/2 * c)^2 - \tan(1/2 * d * x)^2 - 4 * \tan(1/2 * d * x) * \tan(1/2 * c) - \tan(1/2 * c)^2 + 1) * \tan(1/2 * d * x)^5 * \dots \end{aligned}$$

Mupad [B] (verification not implemented)

Time = 3.13 (sec) , antiderivative size = 193, normalized size of antiderivative = 1.45

$$\begin{aligned} & \int \sin(c + dx)(a + b \tan(c + dx))^3 dx \\ & = \frac{\tan\left(\frac{c}{2} + \frac{dx}{2}\right) (6 a^2 b - 3 b^3) + 2 a^3 \tan\left(\frac{c}{2} + \frac{dx}{2}\right)^4 - 12 a b^2 + \tan\left(\frac{c}{2} + \frac{dx}{2}\right)^2 (12 a b^2 - 4 a^3) + \tan\left(\frac{c}{2} + \frac{dx}{2}\right)}{d \left(-\tan\left(\frac{c}{2} + \frac{dx}{2}\right)^6 + \tan\left(\frac{c}{2} + \frac{dx}{2}\right)^4 + \tan\left(\frac{c}{2} + \frac{dx}{2}\right)^2 - 1\right)} \\ & \quad + \frac{a \operatorname{atanh}\left(\tan\left(\frac{c}{2} + \frac{dx}{2}\right)\right) (6 a^2 b - 3 b^3)}{d} \end{aligned}$$

input `int(sin(c + d*x)*(a + b*tan(c + d*x))^3,x)`

output

```
(tan(c/2 + (d*x)/2)*(6*a^2*b - 3*b^3) + 2*a^3*tan(c/2 + (d*x)/2)^4 - 12*a*
b^2 + tan(c/2 + (d*x)/2)^2*(12*a*b^2 - 4*a^3) + tan(c/2 + (d*x)/2)^5*(6*a^
2*b - 3*b^3) - tan(c/2 + (d*x)/2)^3*(12*a^2*b - 2*b^3) + 2*a^3)/(d*(tan(c/
2 + (d*x)/2)^2 + tan(c/2 + (d*x)/2)^4 - tan(c/2 + (d*x)/2)^6 - 1)) + (atan
h(tan(c/2 + (d*x)/2))*(6*a^2*b - 3*b^3))/d
```

Reduce [B] (verification not implemented)

Time = 0.21 (sec) , antiderivative size = 340, normalized size of antiderivative = 2.56

$$\int \sin(c + dx)(a + b \tan(c + dx))^3 dx$$

$$= \frac{-2 \cos(dx + c) \sin(dx + c)^2 a^3 + 6 \cos(dx + c) \sin(dx + c)^2 a b^2 + 2 \cos(dx + c) a^3 - 12 \cos(dx + c) a b^2}{d}$$

input

```
int(sin(d*x+c)*(a+b*tan(d*x+c))^3,x)
```

output

```
( - 2*cos(c + d*x)*sin(c + d*x)**2*a**3 + 6*cos(c + d*x)*sin(c + d*x)**2*a
*b**2 + 2*cos(c + d*x)*a**3 - 12*cos(c + d*x)*a*b**2 - 6*log(tan((c + d*x)
/2) - 1)*sin(c + d*x)**2*a**2*b + 3*log(tan((c + d*x)/2) - 1)*sin(c + d*x)
**2*b**3 + 6*log(tan((c + d*x)/2) - 1)*a**2*b - 3*log(tan((c + d*x)/2) - 1
)*b**3 + 6*log(tan((c + d*x)/2) + 1)*sin(c + d*x)**2*a**2*b - 3*log(tan((c
+ d*x)/2) + 1)*sin(c + d*x)**2*b**3 - 6*log(tan((c + d*x)/2) + 1)*a**2*b
+ 3*log(tan((c + d*x)/2) + 1)*b**3 - 6*sin(c + d*x)**3*a**2*b + 2*sin(c +
d*x)**3*b**3 + 2*sin(c + d*x)**2*a**3 - 12*sin(c + d*x)**2*a*b**2 + 6*sin(
c + d*x)*a**2*b - 3*sin(c + d*x)*b**3 - 2*a**3 + 12*a*b**2)/(2*d*(sin(c +
d*x)**2 - 1))
```

3.35 $\int \csc(c + dx)(a + b \tan(c + dx))^3 dx$

Optimal result	279
Mathematica [A] (verified)	280
Rubi [A] (verified)	280
Maple [A] (verified)	281
Fricas [A] (verification not implemented)	282
Sympy [F]	282
Maxima [A] (verification not implemented)	283
Giac [A] (verification not implemented)	283
Mupad [B] (verification not implemented)	284
Reduce [B] (verification not implemented)	284

Optimal result

Integrand size = 19, antiderivative size = 86

$$\int \csc(c + dx)(a + b \tan(c + dx))^3 dx = -\frac{a^3 \operatorname{arctanh}(\cos(c + dx))}{d} + \frac{3a^2 b \operatorname{arctanh}(\sin(c + dx))}{d} - \frac{b^3 \operatorname{arctanh}(\sin(c + dx))}{2d} + \frac{3ab^2 \sec(c + dx)}{d} + \frac{b^3 \sec(c + dx) \tan(c + dx)}{2d}$$

output

```
-a^3*arctanh(cos(d*x+c))/d+3*a^2*b*arctanh(sin(d*x+c))/d-1/2*b^3*arctanh(s
in(d*x+c))/d+3*a*b^2*sec(d*x+c)/d+1/2*b^3*sec(d*x+c)*tan(d*x+c)/d
```

Mathematica [A] (verified)

Time = 0.06 (sec) , antiderivative size = 86, normalized size of antiderivative = 1.00

$$\int \csc(c + dx)(a + b \tan(c + dx))^3 dx = \frac{3a^2b \operatorname{coth}^{-1}(\sin(c + dx))}{d} - \frac{a^3 \operatorname{arctanh}(\cos(c + dx))}{d} - \frac{b^3 \operatorname{arctanh}(\sin(c + dx))}{2d} + \frac{3ab^2 \sec(c + dx)}{d} + \frac{b^3 \sec(c + dx) \tan(c + dx)}{2d}$$

input `Integrate[Csc[c + d*x]*(a + b*Tan[c + d*x])^3,x]`

output `(3*a^2*b*ArcCoth[Sin[c + d*x]])/d - (a^3*ArcTanh[Cos[c + d*x]])/d - (b^3*ArcTanh[Sin[c + d*x]])/(2*d) + (3*a*b^2*Sec[c + d*x])/d + (b^3*Sec[c + d*x]*Tan[c + d*x])/(2*d)`

Rubi [A] (verified)

Time = 0.30 (sec) , antiderivative size = 86, normalized size of antiderivative = 1.00, number of steps used = 3, number of rules used = 3, $\frac{\text{number of rules}}{\text{integrand size}} = 0.158$, Rules used = {3042, 4000, 2009}

Below are the steps used by Rubi to obtain the solution. The rule number used for the transformation is given above next to the arrow. The rules definitions used are listed below.

$$\int \csc(c + dx)(a + b \tan(c + dx))^3 dx$$

$$\downarrow 3042$$

$$\int \frac{(a + b \tan(c + dx))^3}{\sin(c + dx)} dx$$

$$\downarrow 4000$$

$$\int (a^3 \csc(c + dx) + 3a^2b \sec(c + dx) + 3ab^2 \tan(c + dx) \sec(c + dx) + b^3 \tan^2(c + dx) \sec(c + dx)) dx$$

↓ 2009

$$-\frac{a^3 \operatorname{arctanh}(\cos(c+dx))}{\frac{d}{b^3 \operatorname{arctanh}(\sin(c+dx))}} + \frac{3a^2 b \operatorname{arctanh}(\sin(c+dx))}{\frac{d}{b^3 \tan(c+dx) \sec(c+dx)}} + \frac{3ab^2 \sec(c+dx)}{d}$$

input `Int[Csc[c + d*x]*(a + b*Tan[c + d*x])^3,x]`

output `-((a^3*ArcTanh[Cos[c + d*x]])/d) + (3*a^2*b*ArcTanh[Sin[c + d*x]])/d - (b^3*ArcTanh[Sin[c + d*x]])/(2*d) + (3*a*b^2*Sec[c + d*x])/d + (b^3*Sec[c + d*x]*Tan[c + d*x])/(2*d)`

Defintions of rubi rules used

rule 2009 `Int[u_, x_Symbol] := Simp[IntSum[u, x], x] /; SumQ[u]`

rule 3042 `Int[u_, x_Symbol] := Int[DeactivateTrig[u, x], x] /; FunctionOfTrigOfLinearQ[u, x]`

rule 4000 `Int[sin[(e_.) + (f_.)*(x_)]^(m_.)*((a_) + (b_.)*tan[(e_.) + (f_.)*(x_)])^(n_.), x_Symbol] := Int[Expand[Sin[e + f*x]^m*(a + b*Tan[e + f*x])^n, x] /; FreeQ[{a, b, e, f}, x] && IntegerQ[(m - 1)/2] && IGtQ[n, 0]`

Maple [A] (verified)

Time = 0.88 (sec) , antiderivative size = 107, normalized size of antiderivative = 1.24

method	result
derivativedivides	$\frac{b^3 \left(\frac{\sin(dx+c)^3}{2 \cos(dx+c)^2} + \frac{\sin(dx+c)}{2} - \frac{\ln(\sec(dx+c)+\tan(dx+c))}{2} \right) + \frac{3ab^2}{\cos(dx+c)} + 3a^2 b \ln(\sec(dx+c)+\tan(dx+c)) + a^3 \ln(\csc(dx+c))}{d}$
default	$\frac{b^3 \left(\frac{\sin(dx+c)^3}{2 \cos(dx+c)^2} + \frac{\sin(dx+c)}{2} - \frac{\ln(\sec(dx+c)+\tan(dx+c))}{2} \right) + \frac{3ab^2}{\cos(dx+c)} + 3a^2 b \ln(\sec(dx+c)+\tan(dx+c)) + a^3 \ln(\csc(dx+c))}{d}$
risch	$-\frac{ib^2 e^{i(dx+c)} (6ia e^{2i(dx+c)} + b e^{2i(dx+c)} + 6ia - b)}{d(e^{2i(dx+c)} + 1)^2} + \frac{3b \ln(e^{i(dx+c)} + i)a^2}{d} - \frac{b^3 \ln(e^{i(dx+c)} + i)}{2d} - \frac{3b \ln(e^{i(dx+c)} - i)}{d}$

input `int(csc(d*x+c)*(a+b*tan(d*x+c))^3,x,method=_RETURNVERBOSE)`

output `1/d*(b^3*(1/2*sin(d*x+c)^3/cos(d*x+c)^2+1/2*sin(d*x+c)-1/2*ln(sec(d*x+c)+tan(d*x+c)))+3*a*b^2/cos(d*x+c)+3*a^2*b*ln(sec(d*x+c)+tan(d*x+c))+a^3*ln(csc(d*x+c)-cot(d*x+c)))`

Fricas [A] (verification not implemented)

Time = 0.12 (sec) , antiderivative size = 148, normalized size of antiderivative = 1.72

$$\int \csc(c + dx)(a + b \tan(c + dx))^3 dx = \frac{2a^3 \cos(dx + c)^2 \log\left(\frac{1}{2} \cos(dx + c) + \frac{1}{2}\right) - 2a^3 \cos(dx + c)^2 \log\left(-\frac{1}{2} \cos(dx + c) + \frac{1}{2}\right) - 12ab^2 \cos(dx + c) - (6a^2b - b^3) \cos(dx + c)^2 \log(\sin(dx + c) + 1) + (6a^2b - b^3) \cos(dx + c)^2 \log(-\sin(dx + c) + 1) - 2b^3 \sin(dx + c)}{(d \cos(dx + c))^2}$$

input `integrate(csc(d*x+c)*(a+b*tan(d*x+c))^3,x, algorithm="fricas")`

output `-1/4*(2*a^3*cos(d*x + c)^2*log(1/2*cos(d*x + c) + 1/2) - 2*a^3*cos(d*x + c)^2*log(-1/2*cos(d*x + c) + 1/2) - 12*a*b^2*cos(d*x + c) - (6*a^2*b - b^3)*cos(d*x + c)^2*log(sin(d*x + c) + 1) + (6*a^2*b - b^3)*cos(d*x + c)^2*log(-sin(d*x + c) + 1) - 2*b^3*sin(d*x + c))/(d*cos(d*x + c)^2)`

Sympy [F]

$$\int \csc(c + dx)(a + b \tan(c + dx))^3 dx = \int (a + b \tan(c + dx))^3 \csc(c + dx) dx$$

input `integrate(csc(d*x+c)*(a+b*tan(d*x+c))**3,x)`

output `Integral((a + b*tan(c + d*x))**3*csc(c + d*x), x)`

Maxima [A] (verification not implemented)

Time = 0.04 (sec) , antiderivative size = 111, normalized size of antiderivative = 1.29

$$\int \csc(c + dx)(a + b \tan(c + dx))^3 dx = \frac{b^3 \left(\frac{2 \sin(dx+c)}{\sin(dx+c)^2-1} + \log(\sin(dx+c)+1) - \log(\sin(dx+c)-1) \right) - 6a^2b(\log(\sin(dx+c)+1) - \log(\sin(dx+c)-1)) + 4a^3 \log(\cot(dx+c) + \csc(dx+c)) - 12a^2b^2/\cos(dx+c)}{4d}$$

input `integrate(csc(d*x+c)*(a+b*tan(d*x+c))^3,x, algorithm="maxima")`

output `-1/4*(b^3*(2*sin(d*x + c)/(sin(d*x + c)^2 - 1) + log(sin(d*x + c) + 1) - log(sin(d*x + c) - 1)) - 6*a^2*b*(log(sin(d*x + c) + 1) - log(sin(d*x + c) - 1)) + 4*a^3*log(cot(d*x + c) + csc(d*x + c)) - 12*a*b^2/cos(d*x + c))/d`

Giac [A] (verification not implemented)

Time = 0.27 (sec) , antiderivative size = 144, normalized size of antiderivative = 1.67

$$\int \csc(c + dx)(a + b \tan(c + dx))^3 dx = \frac{2a^3 \log\left(\left|\tan\left(\frac{1}{2}dx + \frac{1}{2}c\right)\right|\right) + (6a^2b - b^3) \log\left(\left|\tan\left(\frac{1}{2}dx + \frac{1}{2}c\right) + 1\right|\right) - (6a^2b - b^3) \log\left(\left|\tan\left(\frac{1}{2}dx + \frac{1}{2}c\right) - 1\right|\right) + 2(b^3 \tan\left(\frac{1}{2}dx + \frac{1}{2}c\right)^3 - 6a^2b \tan\left(\frac{1}{2}dx + \frac{1}{2}c\right) + b^3 \tan\left(\frac{1}{2}dx + \frac{1}{2}c\right) + 6a^2b^2)/(\tan\left(\frac{1}{2}dx + \frac{1}{2}c\right)^2 - 1)^2}{2d}$$

input `integrate(csc(d*x+c)*(a+b*tan(d*x+c))^3,x, algorithm="giac")`

output `1/2*(2*a^3*log(abs(tan(1/2*d*x + 1/2*c))) + (6*a^2*b - b^3)*log(abs(tan(1/2*d*x + 1/2*c) + 1)) - (6*a^2*b - b^3)*log(abs(tan(1/2*d*x + 1/2*c) - 1)) + 2*(b^3*tan(1/2*d*x + 1/2*c)^3 - 6*a^2*b*tan(1/2*d*x + 1/2*c) + b^3*tan(1/2*d*x + 1/2*c) + 6*a*b^2)/(tan(1/2*d*x + 1/2*c)^2 - 1)^2)/d`

Mupad [B] (verification not implemented)

Time = 1.33 (sec) , antiderivative size = 278, normalized size of antiderivative = 3.23

$$\int \csc(c + dx)(a + b \tan(c + dx))^3 dx$$

$$= \frac{2 \left(\frac{a^3 \ln \left(\frac{\sin \left(\frac{c}{2} + \frac{dx}{2} \right)}{\cos \left(\frac{c}{2} + \frac{dx}{2} \right)} \right)}{2} - \frac{b^3 \operatorname{atan} \left(\frac{2 \sin \left(\frac{c}{2} + \frac{dx}{2} \right) a^3 - 6 \cos \left(\frac{c}{2} + \frac{dx}{2} \right) a^2 b + \cos \left(\frac{c}{2} + \frac{dx}{2} \right) b^3}{2i \cos \left(\frac{c}{2} + \frac{dx}{2} \right) a^3 - 6i \sin \left(\frac{c}{2} + \frac{dx}{2} \right) a^2 b + i \sin \left(\frac{c}{2} + \frac{dx}{2} \right) b^3} \right) i}{2} + a^2 b \operatorname{atan} \left(\frac{2 \sin \left(\frac{c}{2} + \frac{dx}{2} \right) a^3 - 6 \cos \left(\frac{c}{2} + \frac{dx}{2} \right) a^2 b + \cos \left(\frac{c}{2} + \frac{dx}{2} \right) b^3}{2i \cos \left(\frac{c}{2} + \frac{dx}{2} \right) a^3 - 6i \sin \left(\frac{c}{2} + \frac{dx}{2} \right) a^2 b + i \sin \left(\frac{c}{2} + \frac{dx}{2} \right) b^3} \right)}{d} + \frac{\frac{\sin(c+dx)b^3}{2} + 3a \cos(c+dx)b^2}{d \left(\frac{\cos(2c+2dx)}{2} + \frac{1}{2} \right)}$$

input `int((a + b*tan(c + d*x))^3/sin(c + d*x),x)`

output

```
(2*((a^3*log(sin(c/2 + (d*x)/2)/cos(c/2 + (d*x)/2)))/2 - (b^3*atan((b^3*cos(c/2 + (d*x)/2) + 2*a^3*sin(c/2 + (d*x)/2) - 6*a^2*b*cos(c/2 + (d*x)/2))/(a^3*cos(c/2 + (d*x)/2)*2i + b^3*sin(c/2 + (d*x)/2)*1i - a^2*b*sin(c/2 + (d*x)/2)*6i))*1i)/2 + a^2*b*atan((b^3*cos(c/2 + (d*x)/2) + 2*a^3*sin(c/2 + (d*x)/2) - 6*a^2*b*cos(c/2 + (d*x)/2))/(a^3*cos(c/2 + (d*x)/2)*2i + b^3*sin(c/2 + (d*x)/2)*1i - a^2*b*sin(c/2 + (d*x)/2)*6i))*3i)/d + ((b^3*sin(c + d*x))/2 + 3*a*b^2*cos(c + d*x))/(d*(cos(2*c + 2*d*x)/2 + 1/2))
```

Reduce [B] (verification not implemented)

Time = 0.20 (sec) , antiderivative size = 269, normalized size of antiderivative = 3.13

$$\int \csc(c + dx)(a + b \tan(c + dx))^3 dx$$

$$= \frac{-6 \cos(dx + c) a b^2 - 6 \log \left(\tan \left(\frac{dx}{2} + \frac{c}{2} \right) - 1 \right) \sin(dx + c)^2 a^2 b + \log \left(\tan \left(\frac{dx}{2} + \frac{c}{2} \right) - 1 \right) \sin(dx + c)^2 b^3}{d}$$

input `int(csc(d*x+c)*(a+b*tan(d*x+c))^3,x)`

output

```
( - 6*cos(c + d*x)*a*b**2 - 6*log(tan((c + d*x)/2) - 1)*sin(c + d*x)**2*a*
*2*b + log(tan((c + d*x)/2) - 1)*sin(c + d*x)**2*b**3 + 6*log(tan((c + d*x)
)/2) - 1)*a**2*b - log(tan((c + d*x)/2) - 1)*b**3 + 6*log(tan((c + d*x)/2)
+ 1)*sin(c + d*x)**2*a**2*b - log(tan((c + d*x)/2) + 1)*sin(c + d*x)**2*b
**3 - 6*log(tan((c + d*x)/2) + 1)*a**2*b + log(tan((c + d*x)/2) + 1)*b**3
+ 2*log(tan((c + d*x)/2))*sin(c + d*x)**2*a**3 - 2*log(tan((c + d*x)/2))*a
**3 - 6*sin(c + d*x)**2*a*b**2 - sin(c + d*x)*b**3 + 6*a*b**2)/(2*d*(sin(c
+ d*x)**2 - 1))
```

3.36 $\int \csc^2(c + dx)(a + b \tan(c + dx))^3 dx$

Optimal result	286
Mathematica [A] (verified)	286
Rubi [A] (verified)	287
Maple [A] (verified)	288
Fricas [B] (verification not implemented)	289
Sympy [F]	289
Maxima [A] (verification not implemented)	290
Giac [A] (verification not implemented)	290
Mupad [B] (verification not implemented)	291
Reduce [B] (verification not implemented)	291

Optimal result

Integrand size = 21, antiderivative size = 64

$$\int \csc^2(c + dx)(a + b \tan(c + dx))^3 dx = -\frac{a^3 \cot(c + dx)}{d} + \frac{3a^2 b \log(\tan(c + dx))}{d} + \frac{3ab^2 \tan(c + dx)}{d} + \frac{b^3 \tan^2(c + dx)}{2d}$$

```
output -a^3*cot(d*x+c)/d+3*a^2*b*ln(tan(d*x+c))/d+3*a*b^2*tan(d*x+c)/d+1/2*b^3*tan(d*x+c)^2/d
```

Mathematica [A] (verified)

Time = 1.64 (sec) , antiderivative size = 126, normalized size of antiderivative = 1.97

$$\int \csc^2(c + dx)(a + b \tan(c + dx))^3 dx = \frac{\csc(c + dx) \sec^2(c + dx) (3a(a^2 - b^2) \cos(c + dx) + (a^3 + 3ab^2) \cos(3(c + dx)) - 2b(b^2 - 3a^2) \log(\cos(c + dx)))}{4}$$

```
input Integrate[Csc[c + d*x]^2*(a + b*Tan[c + d*x])^3,x]
```

output

```
-1/4*(Csc[c + d*x]*Sec[c + d*x]^2*(3*a*(a^2 - b^2)*Cos[c + d*x] + (a^3 + 3
*a*b^2)*Cos[3*(c + d*x)] - 2*b*(b^2 - 3*a^2*Log[Cos[c + d*x]] - 3*a^2*Cos[
2*(c + d*x)]*(Log[Cos[c + d*x]] - Log[Sin[c + d*x]]) + 3*a^2*Log[Sin[c + d
*x]])*Sin[c + d*x]))/d
```

Rubi [A] (verified)

Time = 0.25 (sec) , antiderivative size = 59, normalized size of antiderivative = 0.92, number of steps used = 5, number of rules used = 4, $\frac{\text{number of rules}}{\text{integrand size}} = 0.190$, Rules used = {3042, 3999, 49, 2009}

Below are the steps used by Rubi to obtain the solution. The rule number used for the transformation is given above next to the arrow. The rules definitions used are listed below.

$$\begin{aligned}
 & \int \csc^2(c + dx)(a + b \tan(c + dx))^3 dx \\
 & \quad \downarrow \text{3042} \\
 & \int \frac{(a + b \tan(c + dx))^3}{\sin(c + dx)^2} dx \\
 & \quad \downarrow \text{3999} \\
 & \frac{b \int \frac{\cot^2(c+dx)(a+b \tan(c+dx))^3}{b^2} d(b \tan(c + dx))}{d} \\
 & \quad \downarrow \text{49} \\
 & \frac{b \int \left(\frac{\cot^2(c+dx)a^3}{b^2} + \frac{3 \cot(c+dx)a^2}{b} + 3a + b \tan(c + dx) \right) d(b \tan(c + dx))}{d} \\
 & \quad \downarrow \text{2009} \\
 & \frac{b \left(-\frac{a^3 \cot(c+dx)}{b} + 3a^2 \log(b \tan(c + dx)) + 3ab \tan(c + dx) + \frac{1}{2}b^2 \tan^2(c + dx) \right)}{d}
 \end{aligned}$$

input

```
Int[Csc[c + d*x]^2*(a + b*Tan[c + d*x])^3,x]
```

output

```
(b*(-((a^3*Cot[c + d*x])/b) + 3*a^2*Log[b*Tan[c + d*x]] + 3*a*b*Tan[c + d*
x] + (b^2*Tan[c + d*x]^2)/2))/d
```

Definitions of rubi rules used

- rule 49 $\text{Int}[(a_.) + (b_.)(x_)^{(m_.)}*((c_.) + (d_.)(x_)^{(n_.)}), x_Symbol] \rightarrow \text{Int}[\text{ExpandIntegrand}[(a + b*x)^m*(c + d*x)^n, x], x] /; \text{FreeQ}\{a, b, c, d\}, x \&\& \text{IGtQ}[m, 0] \&\& \text{IGtQ}[m + n + 2, 0]$
- rule 2009 $\text{Int}[u_, x_Symbol] \rightarrow \text{Simp}[\text{IntSum}[u, x], x] /; \text{SumQ}[u]$
- rule 3042 $\text{Int}[u_, x_Symbol] \rightarrow \text{Int}[\text{DeactivateTrig}[u, x], x] /; \text{FunctionOfTrigOfLinearQ}[u, x]$
- rule 3999 $\text{Int}[\sin[(e_.) + (f_.)(x_)]^{(m_.)}*((a_.) + (b_.)\tan[(e_.) + (f_.)(x_)]^{(n_.)}), x_Symbol] \rightarrow \text{Simp}[b/f \text{ Subst}[\text{Int}[x^m*((a + x)^n/(b^2 + x^2)^{(m/2 + 1))}, x], x, b*\text{Tan}[e + f*x]], x] /; \text{FreeQ}\{a, b, e, f, n\}, x \&\& \text{IntegerQ}[m/2]$

Maple [A] (verified)

Time = 3.61 (sec) , antiderivative size = 55, normalized size of antiderivative = 0.86

method	result
derivativedivides	$\frac{\frac{b^3}{2 \cos(dx+c)^2} + 3 \tan(dx+c) a b^2 + 3 a^2 b \ln(\tan(dx+c)) - \cot(dx+c) a^3}{d}$
default	$\frac{\frac{b^3}{2 \cos(dx+c)^2} + 3 \tan(dx+c) a b^2 + 3 a^2 b \ln(\tan(dx+c)) - \cot(dx+c) a^3}{d}$
risch	$\frac{-2ia^3 e^{4i(dx+c)} + 6ia b^2 e^{4i(dx+c)} + 2b^3 e^{4i(dx+c)} - 4ia^3 e^{2i(dx+c)} - 2b^3 e^{2i(dx+c)} - 2ia^3 - 6ia b^2}{d(e^{2i(dx+c)} + 1)^2 (e^{2i(dx+c)} - 1)} + \frac{3a^2 b \ln(e^{2i(dx+c)} - 1)}{d}$

input $\text{int}(\text{csc}(d*x+c)^2*(a+b*\tan(d*x+c))^3, x, \text{method}=_RETURNVERBOSE)$

output $1/d*(1/2*b^3/\cos(d*x+c)^2+3*\tan(d*x+c)*a*b^2+3*a^2*b*\ln(\tan(d*x+c))-cot(d*x+c)*a^3)$

Fricas [B] (verification not implemented)

Leaf count of result is larger than twice the leaf count of optimal. 127 vs. $2(62) = 124$.

Time = 0.11 (sec) , antiderivative size = 127, normalized size of antiderivative = 1.98

$$\int \csc^2(c + dx)(a + b \tan(c + dx))^3 dx = \frac{3 a^2 b \cos(dx + c)^2 \log(\cos(dx + c)^2) \sin(dx + c) - 3 a^2 b \cos(dx + c)^2 \log\left(-\frac{1}{4} \cos(dx + c)^2 + \frac{1}{4}\right) \sin(dx + c)}{2 d \cos(dx + c)^2 \sin(dx + c)}$$

input `integrate(csc(d*x+c)^2*(a+b*tan(d*x+c))^3,x, algorithm="fricas")`

output `-1/2*(3*a^2*b*cos(d*x + c)^2*log(cos(d*x + c)^2)*sin(d*x + c) - 3*a^2*b*cos(d*x + c)^2*log(-1/4*cos(d*x + c)^2 + 1/4)*sin(d*x + c) - 6*a*b^2*cos(d*x + c) + 2*(a^3 + 3*a*b^2)*cos(d*x + c)^3 - b^3*sin(d*x + c))/(d*cos(d*x + c)^2*sin(d*x + c))`

Sympy [F]

$$\int \csc^2(c + dx)(a + b \tan(c + dx))^3 dx = \int (a + b \tan(c + dx))^3 \csc^2(c + dx) dx$$

input `integrate(csc(d*x+c)**2*(a+b*tan(d*x+c))**3,x)`

output `Integral((a + b*tan(c + d*x))**3*csc(c + d*x)**2, x)`

Maxima [A] (verification not implemented)

Time = 0.03 (sec) , antiderivative size = 56, normalized size of antiderivative = 0.88

$$\int \csc^2(c + dx)(a + b \tan(c + dx))^3 dx$$

$$= \frac{b^3 \tan(dx + c)^2 + 6a^2b \log(\tan(dx + c)) + 6ab^2 \tan(dx + c) - \frac{2a^3}{\tan(dx+c)}}{2d}$$

input `integrate(csc(d*x+c)^2*(a+b*tan(d*x+c))^3,x, algorithm="maxima")`

output `1/2*(b^3*tan(d*x + c)^2 + 6*a^2*b*log(tan(d*x + c)) + 6*a*b^2*tan(d*x + c) - 2*a^3/tan(d*x + c))/d`

Giac [A] (verification not implemented)

Time = 0.20 (sec) , antiderivative size = 57, normalized size of antiderivative = 0.89

$$\int \csc^2(c + dx)(a + b \tan(c + dx))^3 dx$$

$$= \frac{b^3 \tan(dx + c)^2 + 6a^2b \log(|\tan(dx + c)|) + 6ab^2 \tan(dx + c) - \frac{2a^3}{\tan(dx+c)}}{2d}$$

input `integrate(csc(d*x+c)^2*(a+b*tan(d*x+c))^3,x, algorithm="giac")`

output `1/2*(b^3*tan(d*x + c)^2 + 6*a^2*b*log(abs(tan(d*x + c))) + 6*a*b^2*tan(d*x + c) - 2*a^3/tan(d*x + c))/d`

Mupad [B] (verification not implemented)

Time = 0.81 (sec) , antiderivative size = 62, normalized size of antiderivative = 0.97

$$\int \csc^2(c + dx)(a + b \tan(c + dx))^3 dx = \frac{b^3 \tan(c + dx)^2}{2d} - \frac{a^3 \cot(c + dx)}{d} + \frac{3a^2 b \ln(\tan(c + dx))}{d} + \frac{3ab^2 \tan(c + dx)}{d}$$

input `int((a + b*tan(c + d*x))^3/sin(c + d*x)^2,x)`output `(b^3*tan(c + d*x)^2)/(2*d) - (a^3*cot(c + d*x))/d + (3*a^2*b*log(tan(c + d*x)))/d + (3*a*b^2*tan(c + d*x))/d`**Reduce [B] (verification not implemented)**

Time = 0.23 (sec) , antiderivative size = 235, normalized size of antiderivative = 3.67

$$\int \csc^2(c + dx)(a + b \tan(c + dx))^3 dx = \frac{-2 \cos(dx + c) \sin(dx + c)^2 a^3 - 6 \cos(dx + c) \sin(dx + c)^2 a b^2 + 2 \cos(dx + c) a^3 - 6 \log(\tan(\frac{dx}{2} + \frac{c}{2}))}{2 \sin^2(c + dx)}$$

input `int(csc(d*x+c)^2*(a+b*tan(d*x+c))^3,x)`output `(- 2*cos(c + d*x)*sin(c + d*x)**2*a**3 - 6*cos(c + d*x)*sin(c + d*x)**2*a*b**2 + 2*cos(c + d*x)*a**3 - 6*log(tan((c + d*x)/2) - 1)*sin(c + d*x)**3*a**2*b + 6*log(tan((c + d*x)/2) - 1)*sin(c + d*x)*a**2*b - 6*log(tan((c + d*x)/2) + 1)*sin(c + d*x)**3*a**2*b + 6*log(tan((c + d*x)/2) + 1)*sin(c + d*x)*a**2*b + 6*log(tan((c + d*x)/2))*sin(c + d*x)**3*a**2*b - 6*log(tan((c + d*x)/2))*sin(c + d*x)*a**2*b - sin(c + d*x)**3*b**3)/(2*sin(c + d*x)*d*(sin(c + d*x)**2 - 1))`

3.37 $\int \csc^3(c + dx)(a + b \tan(c + dx))^3 dx$

Optimal result	292
Mathematica [B] (verified)	293
Rubi [A] (verified)	294
Maple [A] (verified)	295
Fricas [B] (verification not implemented)	296
Sympy [F]	296
Maxima [A] (verification not implemented)	297
Giac [B] (verification not implemented)	297
Mupad [B] (verification not implemented)	298
Reduce [B] (verification not implemented)	299

Optimal result

Integrand size = 21, antiderivative size = 141

$$\int \csc^3(c + dx)(a + b \tan(c + dx))^3 dx = -\frac{a^3 \operatorname{arctanh}(\cos(c + dx))}{2d} - \frac{3ab^2 \operatorname{arctanh}(\cos(c + dx))}{d} + \frac{3a^2 b \operatorname{arctanh}(\sin(c + dx))}{d} + \frac{b^3 \operatorname{arctanh}(\sin(c + dx))}{2d} - \frac{3a^2 b \csc(c + dx)}{d} - \frac{a^3 \cot(c + dx) \csc(c + dx)}{2d} + \frac{3ab^2 \sec(c + dx)}{d} + \frac{b^3 \sec(c + dx) \tan(c + dx)}{2d}$$

output

```
-1/2*a^3*arctanh(cos(d*x+c))/d-3*a*b^2*arctanh(cos(d*x+c))/d+3*a^2*b*arctanh(sin(d*x+c))/d+1/2*b^3*arctanh(sin(d*x+c))/d-3*a^2*b*csc(d*x+c)/d-1/2*a^3*cot(d*x+c)*csc(d*x+c)/d+3*a*b^2*sec(d*x+c)/d+1/2*b^3*sec(d*x+c)*tan(d*x+c)/d
```

Mathematica [B] (verified)

Leaf count is larger than twice the leaf count of optimal. 897 vs. $2(141) = 282$.

Time = 6.83 (sec) , antiderivative size = 897, normalized size of antiderivative = 6.36

$$\int \csc^3(c + dx)(a + b \tan(c + dx))^3 dx = \text{Too large to display}$$

input `Integrate[Csc[c + d*x]^3*(a + b*Tan[c + d*x])^3,x]`

output

```
(3*a*b^2*Cos[c + d*x]^3*(a + b*Tan[c + d*x])^3)/(d*(a*Cos[c + d*x] + b*Sin[c + d*x])^3) - (3*a^2*b*Cos[c + d*x]^3*Cot[(c + d*x)/2]*(a + b*Tan[c + d*x])^3)/(2*d*(a*Cos[c + d*x] + b*Sin[c + d*x])^3) - (a^3*Cos[c + d*x]^3*Csc[(c + d*x)/2]^2*(a + b*Tan[c + d*x])^3)/(8*d*(a*Cos[c + d*x] + b*Sin[c + d*x])^3) + ((-a^3 - 6*a*b^2)*Cos[c + d*x]^3*Log[Cos[(c + d*x)/2]]*(a + b*Tan[c + d*x])^3)/(2*d*(a*Cos[c + d*x] + b*Sin[c + d*x])^3) + ((-6*a^2*b - b^3)*Cos[c + d*x]^3*Log[Cos[(c + d*x)/2] - Sin[(c + d*x)/2]]*(a + b*Tan[c + d*x])^3)/(2*d*(a*Cos[c + d*x] + b*Sin[c + d*x])^3) + ((a^3 + 6*a*b^2)*Cos[c + d*x]^3*Log[Sin[(c + d*x)/2]]*(a + b*Tan[c + d*x])^3)/(2*d*(a*Cos[c + d*x] + b*Sin[c + d*x])^3) + ((6*a^2*b + b^3)*Cos[c + d*x]^3*Log[Cos[(c + d*x)/2] + Sin[(c + d*x)/2]]*(a + b*Tan[c + d*x])^3)/(2*d*(a*Cos[c + d*x] + b*Sin[c + d*x])^3) + (a^3*Cos[c + d*x]^3*Sec[(c + d*x)/2]^2*(a + b*Tan[c + d*x])^3)/(8*d*(a*Cos[c + d*x] + b*Sin[c + d*x])^3) + (b^3*Cos[c + d*x]^3*(a + b*Tan[c + d*x])^3)/(4*d*(Cos[(c + d*x)/2] - Sin[(c + d*x)/2])^2*(a*Cos[c + d*x] + b*Sin[c + d*x])^3) + (3*a*b^2*Cos[c + d*x]^3*Sin[(c + d*x)/2]*(a + b*Tan[c + d*x])^3)/(d*(Cos[(c + d*x)/2] - Sin[(c + d*x)/2])*(a*Cos[c + d*x] + b*Sin[c + d*x])^3) - (b^3*Cos[c + d*x]^3*(a + b*Tan[c + d*x])^3)/(4*d*(Cos[(c + d*x)/2] + Sin[(c + d*x)/2])^2*(a*Cos[c + d*x] + b*Sin[c + d*x])^3) - (3*a*b^2*Cos[c + d*x]^3*Sin[(c + d*x)/2]*(a + b*Tan[c + d*x])^3)/(d*(Cos[(c + d*x)/2] + Sin[(c + d*x)/2])*(a*Cos[c + d*x] + b*Sin[c + d...
```

Rubi [A] (verified)

Time = 0.37 (sec) , antiderivative size = 141, normalized size of antiderivative = 1.00, number of steps used = 3, number of rules used = 3, $\frac{\text{number of rules}}{\text{integrand size}} = 0.143$, Rules used = {3042, 4000, 2009}

Below are the steps used by Rubi to obtain the solution. The rule number used for the transformation is given above next to the arrow. The rules definitions used are listed below.

$$\int \csc^3(c + dx)(a + b \tan(c + dx))^3 dx$$

↓ 3042

$$\int \frac{(a + b \tan(c + dx))^3}{\sin(c + dx)^3} dx$$

↓ 4000

$$\int (a^3 \csc^3(c + dx) + 3a^2b \csc^2(c + dx) \sec(c + dx) + 3ab^2 \csc(c + dx) \sec^2(c + dx) + b^3 \sec^3(c + dx)) dx$$

↓ 2009

$$\frac{-\frac{a^3 \operatorname{arctanh}(\cos(c + dx))}{2d}}{d} - \frac{a^3 \cot(c + dx) \csc(c + dx)}{2d} + \frac{3a^2b \operatorname{arctanh}(\sin(c + dx))}{d} - \frac{3a^2b \csc(c + dx)}{d} - \frac{3ab^2 \operatorname{arctanh}(\cos(c + dx))}{d} + \frac{3ab^2 \sec(c + dx)}{d} + \frac{b^3 \operatorname{arctanh}(\sin(c + dx))}{2d} + \frac{b^3 \tan(c + dx) \sec(c + dx)}{2d}$$

input `Int[Csc[c + d*x]^3*(a + b*Tan[c + d*x])^3,x]`

output `-1/2*(a^3*ArcTanh[Cos[c + d*x]])/d - (3*a*b^2*ArcTanh[Cos[c + d*x]])/d + (3*a^2*b*ArcTanh[Sin[c + d*x]])/d + (b^3*ArcTanh[Sin[c + d*x]])/(2*d) - (3*a^2*b*Csc[c + d*x])/d - (a^3*Cot[c + d*x]*Csc[c + d*x])/(2*d) + (3*a*b^2*Sec[c + d*x])/d + (b^3*Sec[c + d*x]*Tan[c + d*x])/(2*d)`

Defintions of rubi rules used

- rule 2009 `Int[u_, x_Symbol] := Simp[IntSum[u, x], x] /; SumQ[u]`
- rule 3042 `Int[u_, x_Symbol] := Int[DeactivateTrig[u, x], x] /; FunctionOfTrigOfLinearQ[u, x]`
- rule 4000 `Int[sin[(e_.) + (f_.)*(x_)]^(m_.)*((a_) + (b_.)*tan[(e_.) + (f_.)*(x_)]^(n_.), x_Symbol] := Int[Expand[Sin[e + f*x]^m*(a + b*Tan[e + f*x])^n, x], x] /; FreeQ[{a, b, e, f}, x] && IntegerQ[(m - 1)/2] && IGtQ[n, 0]`

Maple [A] (verified)

Time = 5.87 (sec) , antiderivative size = 140, normalized size of antiderivative = 0.99

method	result
derivativedivides	$\frac{b^3 \left(\frac{\sec(dx+c) \tan(dx+c)}{2} + \frac{\ln(\sec(dx+c) + \tan(dx+c))}{2} \right) + 3a b^2 \left(\frac{1}{\cos(dx+c)} + \ln(\csc(dx+c) - \cot(dx+c)) \right) + 3a^2 b \left(-\frac{1}{\sin(dx+c)} - \frac{1}{d} \right)}$
default	$\frac{b^3 \left(\frac{\sec(dx+c) \tan(dx+c)}{2} + \frac{\ln(\sec(dx+c) + \tan(dx+c))}{2} \right) + 3a b^2 \left(\frac{1}{\cos(dx+c)} + \ln(\csc(dx+c) - \cot(dx+c)) \right) + 3a^2 b \left(-\frac{1}{\sin(dx+c)} - \frac{1}{d} \right)}$
risch	$-\frac{ie^{i(dx+c)}(3ia^3e^{2i(dx+c)} + ia^3e^{6i(dx+c)} + 6a^2b e^{6i(dx+c)} + b^3e^{6i(dx+c)} + 6ia b^2e^{6i(dx+c)} - 6ia b^2e^{2i(dx+c)} + 6a^2b e^{4i(dx+c)} - 6a^2b e^{2i(dx+c)} + 6a^2b e^{4i(dx+c)} - 6a^2b e^{2i(dx+c)} + 6a^2b e^{4i(dx+c)} - 6a^2b e^{2i(dx+c)} + 6a^2b e^{4i(dx+c)} - 6a^2b e^{2i(dx+c)} + 6a^2b e^{4i(dx+c)})}{d(e^{2i(dx+c)} + 1)^2 (e^{2i(dx+c)} + 1)}$

input `int(csc(d*x+c)^3*(a+b*tan(d*x+c))^3,x,method=_RETURNVERBOSE)`

output `1/d*(b^3*(1/2*sec(d*x+c)*tan(d*x+c)+1/2*ln(sec(d*x+c)+tan(d*x+c)))+3*a*b^2*(1/cos(d*x+c)+ln(csc(d*x+c)-cot(d*x+c)))+3*a^2*b*(-1/sin(d*x+c)+ln(sec(d*x+c)+tan(d*x+c)))+a^3*(-1/2*cot(d*x+c)*csc(d*x+c)+1/2*ln(csc(d*x+c)-cot(d*x+c))))`

Fricas [B] (verification not implemented)

Leaf count of result is larger than twice the leaf count of optimal. 299 vs. $2(133) = 266$.

Time = 0.16 (sec) , antiderivative size = 299, normalized size of antiderivative = 2.12

$$\int \csc^3(c + dx)(a + b \tan(c + dx))^3 dx =$$

$$\frac{12 ab^2 \cos(dx + c) - 2(a^3 + 6 ab^2) \cos(dx + c)^3 + ((a^3 + 6 ab^2) \cos(dx + c)^4 - (a^3 + 6 ab^2) \cos(dx + c)^2) \log(1/2 \cos(dx + c) + 1/2) - ((a^3 + 6 ab^2) \cos(dx + c)^4 - (a^3 + 6 ab^2) \cos(dx + c)^2) \log(-1/2 \cos(dx + c) + 1/2) - ((6 a^2 b + b^3) \cos(dx + c)^4 - (6 a^2 b + b^3) \cos(dx + c)^2) \log(\sin(dx + c) + 1) + ((6 a^2 b + b^3) \cos(dx + c)^4 - (6 a^2 b + b^3) \cos(dx + c)^2) \log(-\sin(dx + c) + 1) + 2(b^3 - (6 a^2 b + b^3) \cos(dx + c)^2) \sin(dx + c)}{(d \cos(dx + c))^4 - d \cos(dx + c)^2}$$

input `integrate(csc(d*x+c)^3*(a+b*tan(d*x+c))^3,x, algorithm="fricas")`

output `-1/4*(12*a*b^2*cos(d*x + c) - 2*(a^3 + 6*a*b^2)*cos(d*x + c)^3 + ((a^3 + 6*a*b^2)*cos(d*x + c)^4 - (a^3 + 6*a*b^2)*cos(d*x + c)^2)*log(1/2*cos(d*x + c) + 1/2) - ((a^3 + 6*a*b^2)*cos(d*x + c)^4 - (a^3 + 6*a*b^2)*cos(d*x + c)^2)*log(-1/2*cos(d*x + c) + 1/2) - ((6*a^2*b + b^3)*cos(d*x + c)^4 - (6*a^2*b + b^3)*cos(d*x + c)^2)*log(sin(d*x + c) + 1) + ((6*a^2*b + b^3)*cos(d*x + c)^4 - (6*a^2*b + b^3)*cos(d*x + c)^2)*log(-sin(d*x + c) + 1) + 2*(b^3 - (6*a^2*b + b^3)*cos(d*x + c)^2)*sin(d*x + c)/(d*cos(d*x + c)^4 - d*cos(d*x + c)^2)`

Sympy [F]

$$\int \csc^3(c + dx)(a + b \tan(c + dx))^3 dx = \int (a + b \tan(c + dx))^3 \csc^3(c + dx) dx$$

input `integrate(csc(d*x+c)**3*(a+b*tan(d*x+c))**3,x)`

output `Integral((a + b*tan(c + d*x))**3*csc(c + d*x)**3, x)`

Maxima [A] (verification not implemented)

Time = 0.05 (sec) , antiderivative size = 171, normalized size of antiderivative = 1.21

$$\int \csc^3(c + dx)(a + b \tan(c + dx))^3 dx$$

$$= \frac{a^3 \left(\frac{2 \cos(dx+c)}{\cos(dx+c)^2-1} - \log(\cos(dx+c) + 1) + \log(\cos(dx+c) - 1) \right) - b^3 \left(\frac{2 \sin(dx+c)}{\sin(dx+c)^2-1} - \log(\sin(dx+c) + 1) + \log(\sin(dx+c) - 1) \right)}{d}$$

input `integrate(csc(d*x+c)^3*(a+b*tan(d*x+c))^3,x, algorithm="maxima")`

output `1/4*(a^3*(2*cos(d*x + c)/(cos(d*x + c)^2 - 1) - log(cos(d*x + c) + 1) + log(cos(d*x + c) - 1)) - b^3*(2*sin(d*x + c)/(sin(d*x + c)^2 - 1) - log(sin(d*x + c) + 1) + log(sin(d*x + c) - 1)) + 6*a*b^2*(2/cos(d*x + c) - log(cos(d*x + c) + 1) + log(cos(d*x + c) - 1)) - 6*a^2*b*(2/sin(d*x + c) - log(sin(d*x + c) + 1) + log(sin(d*x + c) - 1)))/d`

Giac [B] (verification not implemented)

Leaf count of result is larger than twice the leaf count of optimal. 304 vs. 2(133) = 266.

Time = 0.28 (sec) , antiderivative size = 304, normalized size of antiderivative = 2.16

$$\int \csc^3(c + dx)(a + b \tan(c + dx))^3 dx$$

$$= \frac{a^3 \tan\left(\frac{1}{2} dx + \frac{1}{2} c\right)^2 - 12 a^2 b \tan\left(\frac{1}{2} dx + \frac{1}{2} c\right) + 4(6 a^2 b + b^3) \log\left(\left|\tan\left(\frac{1}{2} dx + \frac{1}{2} c\right) + 1\right|\right) - 4(6 a^2 b + b^3) \log\left(\left|\tan\left(\frac{1}{2} dx + \frac{1}{2} c\right) - 1\right|\right)}{d}$$

input `integrate(csc(d*x+c)^3*(a+b*tan(d*x+c))^3,x, algorithm="giac")`

output

```
1/8*(a^3*tan(1/2*d*x + 1/2*c)^2 - 12*a^2*b*tan(1/2*d*x + 1/2*c) + 4*(6*a^2
*b + b^3)*log(abs(tan(1/2*d*x + 1/2*c) + 1)) - 4*(6*a^2*b + b^3)*log(abs(t
an(1/2*d*x + 1/2*c) - 1)) + 4*(a^3 + 6*a*b^2)*log(abs(tan(1/2*d*x + 1/2*c)
)) - (2*a^3*tan(1/2*d*x + 1/2*c)^6 + 12*a*b^2*tan(1/2*d*x + 1/2*c)^6 + 12*
a^2*b*tan(1/2*d*x + 1/2*c)^5 - 8*b^3*tan(1/2*d*x + 1/2*c)^5 - 3*a^3*tan(1/
2*d*x + 1/2*c)^4 + 24*a*b^2*tan(1/2*d*x + 1/2*c)^4 - 24*a^2*b*tan(1/2*d*x
+ 1/2*c)^3 - 8*b^3*tan(1/2*d*x + 1/2*c)^3 - 36*a*b^2*tan(1/2*d*x + 1/2*c)^
2 + 12*a^2*b*tan(1/2*d*x + 1/2*c) + a^3)/(tan(1/2*d*x + 1/2*c)^3 - tan(1/2
*d*x + 1/2*c))^2)/d
```

Mupad [B] (verification not implemented)

Time = 1.09 (sec) , antiderivative size = 581, normalized size of antiderivative = 4.12

$$\int \csc^3(c + dx)(a + b \tan(c + dx))^3 dx = \text{Too large to display}$$

input

```
int((a + b*tan(c + d*x))^3/sin(c + d*x)^3,x)
```

output

```
(a^3*tan(c/2 + (d*x)/2)^2)/(8*d) - (tan(c/2 + (d*x)/2)^4*(24*a*b^2 + a^3/2
) - tan(c/2 + (d*x)/2)^2*(24*a*b^2 + a^3) + tan(c/2 + (d*x)/2)^5*(6*a^2*b
- 4*b^3) - tan(c/2 + (d*x)/2)^3*(12*a^2*b + 4*b^3) + a^3/2 + 6*a^2*b*tan(c
/2 + (d*x)/2))/(d*(4*tan(c/2 + (d*x)/2)^2 - 8*tan(c/2 + (d*x)/2)^4 + 4*tan
(c/2 + (d*x)/2)^6)) + (log(tan(c/2 + (d*x)/2))*(3*a*b^2 + a^3/2))/d - (ata
n(-((3*a^2*b + b^3/2)*(6*tan(c/2 + (d*x)/2)*(3*a^2*b + b^3/2) + 6*a^2*b +
b^3 - tan(c/2 + (d*x)/2)*(6*a*b^2 + a^3))*1i - (3*a^2*b + b^3/2)*(6*tan(c/
2 + (d*x)/2)*(3*a^2*b + b^3/2) - 6*a^2*b - b^3 + tan(c/2 + (d*x)/2)*(6*a*b
^2 + a^3))*1i))/(2*tan(c/2 + (d*x)/2)*(b^6 + 12*a^2*b^4 + 36*a^4*b^2) - (3*
a^2*b + b^3/2)*(6*tan(c/2 + (d*x)/2)*(3*a^2*b + b^3/2) + 6*a^2*b + b^3 - t
an(c/2 + (d*x)/2)*(6*a*b^2 + a^3)) - (3*a^2*b + b^3/2)*(6*tan(c/2 + (d*x)/
2)*(3*a^2*b + b^3/2) - 6*a^2*b - b^3 + tan(c/2 + (d*x)/2)*(6*a*b^2 + a^3))
+ 6*a*b^5 + 6*a^5*b + 37*a^3*b^3))*(a^2*b*6i + b^3*1i))/d - (3*a^2*b*tan(
c/2 + (d*x)/2))/(2*d)
```

Reduce [B] (verification not implemented)

Time = 0.20 (sec) , antiderivative size = 466, normalized size of antiderivative = 3.30

$$\int \csc^3(c + dx)(a + b \tan(c + dx))^3 dx$$

$$= \frac{-2 \cos(dx + c) \sin(dx + c)^2 a^3 - 12 \cos(dx + c) \sin(dx + c)^2 a b^2 + 2 \cos(dx + c) a^3 - 12 \log\left(\tan\left(\frac{dx}{2} + \frac{c}{2}\right)\right) a^3}{\sin^2(dx + c)}$$

input

```
int(csc(d*x+c)^3*(a+b*tan(d*x+c))^3,x)
```

output

```
( - 2*cos(c + d*x)*sin(c + d*x)**2*a**3 - 12*cos(c + d*x)*sin(c + d*x)**2*
a*b**2 + 2*cos(c + d*x)*a**3 - 12*log(tan((c + d*x)/2) - 1)*sin(c + d*x)**
4*a**2*b - 2*log(tan((c + d*x)/2) - 1)*sin(c + d*x)**4*b**3 + 12*log(tan((
c + d*x)/2) - 1)*sin(c + d*x)**2*a**2*b + 2*log(tan((c + d*x)/2) - 1)*sin(
c + d*x)**2*b**3 + 12*log(tan((c + d*x)/2) + 1)*sin(c + d*x)**4*a**2*b + 2
*log(tan((c + d*x)/2) + 1)*sin(c + d*x)**4*b**3 - 12*log(tan((c + d*x)/2)
+ 1)*sin(c + d*x)**2*a**2*b - 2*log(tan((c + d*x)/2) + 1)*sin(c + d*x)**2*
b**3 + 2*log(tan((c + d*x)/2))*sin(c + d*x)**4*a**3 + 12*log(tan((c + d*x)
/2))*sin(c + d*x)**4*a*b**2 - 2*log(tan((c + d*x)/2))*sin(c + d*x)**2*a**3
- 12*log(tan((c + d*x)/2))*sin(c + d*x)**2*a*b**2 - sin(c + d*x)**4*a**3
- 12*sin(c + d*x)**4*a*b**2 - 12*sin(c + d*x)**3*a**2*b - 2*sin(c + d*x)**
3*b**3 + sin(c + d*x)**2*a**3 + 12*sin(c + d*x)**2*a*b**2 + 12*sin(c + d*x
)*a**2*b)/(4*sin(c + d*x)**2*d*(sin(c + d*x)**2 - 1))
```

3.38 $\int \csc^4(c + dx)(a + b \tan(c + dx))^3 dx$

Optimal result	300
Mathematica [A] (verified)	301
Rubi [A] (verified)	301
Maple [A] (verified)	303
Fricas [B] (verification not implemented)	303
Sympy [F]	304
Maxima [A] (verification not implemented)	304
Giac [A] (verification not implemented)	304
Mupad [B] (verification not implemented)	305
Reduce [B] (verification not implemented)	305

Optimal result

Integrand size = 21, antiderivative size = 113

$$\int \csc^4(c + dx)(a + b \tan(c + dx))^3 dx = -\frac{a(a^2 + 3b^2) \cot(c + dx)}{d} - \frac{3a^2b \cot^2(c + dx)}{2d} - \frac{a^3 \cot^3(c + dx)}{3d} + \frac{b(3a^2 + b^2) \log(\tan(c + dx))}{d} + \frac{3ab^2 \tan(c + dx)}{d} + \frac{b^3 \tan^2(c + dx)}{2d}$$

output

```
-a*(a^2+3*b^2)*cot(d*x+c)/d-3/2*a^2*b*cot(d*x+c)^2/d-1/3*a^3*cot(d*x+c)^3/d+b*(3*a^2+b^2)*ln(tan(d*x+c))/d+3*a*b^2*tan(d*x+c)/d+1/2*b^3*tan(d*x+c)^2/d
```

Mathematica [A] (verified)

Time = 2.61 (sec) , antiderivative size = 212, normalized size of antiderivative = 1.88

$$\int \csc^4(c+dx)(a+b\tan(c+dx))^3 dx$$

$$= \frac{(b+a\cot(c+dx))^3 \sec^2(c+dx) (-16a^3 \cos(c+dx) - 2\sin(c+dx) (18a^2b - 6b^3 + 6(3a^2b + b^3) \cos(2(c+dx)))}{48d(a\cos(c+dx) + b\sin(c+dx))^3}$$

input

```
Integrate[Csc[c + d*x]^4*(a + b*Tan[c + d*x])^3,x]
```

output

```
((b + a*Cot[c + d*x])^3*Sec[c + d*x]^2*(-16*a^3*Cos[c + d*x] - 2*Sin[c + d*x]*(18*a^2*b - 6*b^3 + 6*(3*a^2*b + b^3)*Cos[2*(c + d*x)] + 9*a^2*b*Log[Cos[c + d*x]] + 3*b^3*Log[Cos[c + d*x]] - 3*b*(3*a^2 + b^2)*Cos[4*(c + d*x)]*(Log[Cos[c + d*x]] - Log[Sin[c + d*x]]) - 9*a^2*b*Log[Sin[c + d*x]] - 3*b^3*Log[Sin[c + d*x]] + 2*a^3*Sin[4*(c + d*x)] + 18*a*b^2*Sin[4*(c + d*x)])))/(48*d*(a*Cos[c + d*x] + b*Sin[c + d*x])^3)
```

Rubi [A] (verified)

Time = 0.30 (sec) , antiderivative size = 104, normalized size of antiderivative = 0.92, number of steps used = 5, number of rules used = 4, $\frac{\text{number of rules}}{\text{integrand size}} = 0.190$, Rules used = {3042, 3999, 522, 2009}

Below are the steps used by Rubi to obtain the solution. The rule number used for the transformation is given above next to the arrow. The rules definitions used are listed below.

$$\int \csc^4(c+dx)(a+b\tan(c+dx))^3 dx$$

$$\downarrow \text{3042}$$

$$\int \frac{(a+b\tan(c+dx))^3}{\sin(c+dx)^4} dx$$

$$\downarrow \text{3999}$$

$$\frac{b \int \frac{\cot^4(c+dx)(a+b\tan(c+dx))^3 (\tan^2(c+dx)b^2+b^2)}{b^4} d(b\tan(c+dx))}{d}$$

↓ 522

$$\frac{b \int \left(\frac{a^3 \cot^4(c+dx)}{b^2} + \frac{3a^2 \cot^3(c+dx)}{b} + \frac{(a^3+3b^2a) \cot^2(c+dx)}{b^2} + \frac{(3a^2+b^2) \cot(c+dx)}{b} + 3a + b \tan(c+dx) \right) d(b \tan(c+dx))}{d}$$

↓ 2009

$$\frac{b \left(-\frac{a^3 \cot^3(c+dx)}{3b} - \frac{a(a^2+3b^2) \cot(c+dx)}{b} + (3a^2 + b^2) \log(b \tan(c+dx)) - \frac{3}{2}a^2 \cot^2(c+dx) + 3ab \tan(c+dx) + \frac{1}{2}b^2 \right)}{d}$$

input

```
Int[Csc[c + d*x]^4*(a + b*Tan[c + d*x])^3,x]
```

output

```
(b*(-((a*(a^2 + 3*b^2)*Cot[c + d*x])/b) - (3*a^2*Cot[c + d*x]^2)/2 - (a^3*
Cot[c + d*x]^3)/(3*b) + (3*a^2 + b^2)*Log[b*Tan[c + d*x]] + 3*a*b*Tan[c +
d*x] + (b^2*Tan[c + d*x]^2)/2))/d
```

Defintions of rubi rules used

rule 522

```
Int[((e_.)*(x_))^(m_.)*((c_) + (d_.)*(x_))^(n_.)*((a_) + (b_.)*(x_)^2)^(p_.
), x_Symbol] := Int[ExpandIntegrand[(e*x)^m*(c + d*x)^n*(a + b*x^2)^p, x],
x] /; FreeQ[{a, b, c, d, e, m, n}, x] && IGtQ[p, 0]
```

rule 2009

```
Int[u_, x_Symbol] := Simp[IntSum[u, x], x] /; SumQ[u]
```

rule 3042

```
Int[u_, x_Symbol] := Int[DeactivateTrig[u, x], x] /; FunctionOfTrigOfLinear
Q[u, x]
```

rule 3999

```
Int[sin[(e_.) + (f_.)*(x_)]^(m_.)*((a_) + (b_.)*tan[(e_.) + (f_.)*(x_)])^(n_.
), x_Symbol] := Simp[b/f Subst[Int[x^m*((a + x)^n/(b^2 + x^2)^(m/2 + 1)),
x], x, b*Tan[e + f*x]], x] /; FreeQ[{a, b, e, f, n}, x] && IntegerQ[m/2]
```

Maple [A] (verified)

Time = 10.04 (sec) , antiderivative size = 106, normalized size of antiderivative = 0.94

method	result
derivativedivides	$\frac{b^3 \left(\frac{1}{2 \cos(dx+c)^2} + \ln(\tan(dx+c)) \right) + 3a b^2 \left(\frac{1}{\sin(dx+c) \cos(dx+c)} - 2 \cot(dx+c) \right) + 3a^2 b \left(-\frac{1}{2 \sin(dx+c)^2} + \ln(\tan(dx+c)) \right) + \dots}{d}$
default	$\frac{b^3 \left(\frac{1}{2 \cos(dx+c)^2} + \ln(\tan(dx+c)) \right) + 3a b^2 \left(\frac{1}{\sin(dx+c) \cos(dx+c)} - 2 \cot(dx+c) \right) + 3a^2 b \left(-\frac{1}{2 \sin(dx+c)^2} + \ln(\tan(dx+c)) \right) + \dots}{d}$
risch	$\frac{6a^2 b e^{8i(dx+c)} + 2b^3 e^{8i(dx+c)} + \frac{4ia^3 e^{2i(dx+c)}}{3} + 4ia^3 e^{6i(dx+c)} + 6a^2 b e^{6i(dx+c)} - 6b^3 e^{6i(dx+c)} + \frac{20ia^3 e^{4i(dx+c)}}{3} - \frac{4ia^3}{3} - 6}{d(e^{2i(dx+c)} + 1)}$

input `int(csc(d*x+c)^4*(a+b*tan(d*x+c))^3,x,method=_RETURNVERBOSE)`

output
$$\frac{1}{d} * (b^3 * (1/2 / \cos(d*x+c)^2 + \ln(\tan(d*x+c))) + 3*a*b^2 * (1/\sin(d*x+c) / \cos(d*x+c) - 2*\cot(d*x+c)) + 3*a^2*b * (-1/2 / \sin(d*x+c)^2 + \ln(\tan(d*x+c))) + a^3 * (-2/3 - 1/3 * \csc(d*x+c)^2) * \cot(d*x+c))$$

Fricas [B] (verification not implemented)

Leaf count of result is larger than twice the leaf count of optimal. 237 vs. 2(107) = 214.

Time = 0.10 (sec) , antiderivative size = 237, normalized size of antiderivative = 2.10

$$\int \csc^4(c+dx)(a+b \tan(c+dx))^3 dx = \frac{-4(a^3+9ab^2)\cos(dx+c)^5+18ab^2\cos(dx+c)-6(a^3+9ab^2)\cos(dx+c)^3+3((3a^2b+b^3)\cos(dx+c)-1/4\sin(dx+c)^2)\log(\cos(dx+c)^2\sin(dx+c))-3((3a^2b+b^3)\cos(dx+c)^4-(3a^2b+b^3)\cos(dx+c)^2)\log(-1/4\cos(dx+c)^2+1/4\sin(dx+c))+3(b^3-(3a^2b+b^3)\cos(dx+c)^2)\sin(dx+c)}{(d\cos(dx+c)^4-d\cos(dx+c)^2)\sin(dx+c)}$$

input `integrate(csc(d*x+c)^4*(a+b*tan(d*x+c))^3,x,algorithm="fricas")`

output
$$\frac{-1/6*(4*(a^3+9*a*b^2)*\cos(d*x+c)^5+18*a*b^2*\cos(d*x+c)-6*(a^3+9*a*b^2)*\cos(d*x+c)^3+3*((3*a^2*b+b^3)*\cos(d*x+c)^4-(3*a^2*b+b^3)*\cos(d*x+c)^2)*\log(\cos(d*x+c)^2*\sin(d*x+c))-3*((3*a^2*b+b^3)*\cos(d*x+c)^4-(3*a^2*b+b^3)*\cos(d*x+c)^2)*\log(-1/4*\cos(d*x+c)^2+1/4*\sin(d*x+c))+3*(b^3-(3*a^2*b+b^3)*\cos(d*x+c)^2)*\sin(d*x+c)}{(d*\cos(d*x+c)^4-d*\cos(d*x+c)^2)*\sin(d*x+c)}$$

Sympy [F]

$$\int \csc^4(c + dx)(a + b \tan(c + dx))^3 dx = \int (a + b \tan(c + dx))^3 \csc^4(c + dx) dx$$

input `integrate(csc(d*x+c)**4*(a+b*tan(d*x+c))**3,x)`

output `Integral((a + b*tan(c + d*x))**3*csc(c + d*x)**4, x)`

Maxima [A] (verification not implemented)

Time = 0.05 (sec) , antiderivative size = 98, normalized size of antiderivative = 0.87

$$\int \csc^4(c + dx)(a + b \tan(c + dx))^3 dx$$

$$= \frac{3b^3 \tan(dx + c)^2 + 18ab^2 \tan(dx + c) + 6(3a^2b + b^3) \log(\tan(dx + c)) - \frac{9a^2b \tan(dx+c) + 2a^3 + 6(a^3 + 3ab^2) \tan(dx+c)}{\tan(dx+c)^3}}{6d}$$

input `integrate(csc(d*x+c)^4*(a+b*tan(d*x+c))^3,x, algorithm="maxima")`

output `1/6*(3*b^3*tan(d*x + c)^2 + 18*a*b^2*tan(d*x + c) + 6*(3*a^2*b + b^3)*log(tan(d*x + c)) - (9*a^2*b*tan(d*x + c) + 2*a^3 + 6*(a^3 + 3*a*b^2)*tan(d*x + c)^2)/tan(d*x + c)^3)/d`

Giac [A] (verification not implemented)

Time = 0.21 (sec) , antiderivative size = 99, normalized size of antiderivative = 0.88

$$\int \csc^4(c + dx)(a + b \tan(c + dx))^3 dx$$

$$= \frac{3b^3 \tan(dx + c)^2 + 18ab^2 \tan(dx + c) + 6(3a^2b + b^3) \log(|\tan(dx + c)|) - \frac{9a^2b \tan(dx+c) + 2a^3 + 6(a^3 + 3ab^2) \tan(dx+c)}{\tan(dx+c)^3}}{6d}$$

input `integrate(csc(d*x+c)^4*(a+b*tan(d*x+c))^3,x, algorithm="giac")`

output

```
1/6*(3*b^3*tan(d*x + c)^2 + 18*a*b^2*tan(d*x + c) + 6*(3*a^2*b + b^3)*log(
abs(tan(d*x + c))) - (9*a^2*b*tan(d*x + c) + 2*a^3 + 6*(a^3 + 3*a*b^2)*tan
(d*x + c)^2)/tan(d*x + c)^3)/d
```

Mupad [B] (verification not implemented)

Time = 0.79 (sec) , antiderivative size = 103, normalized size of antiderivative = 0.91

$$\int \csc^4(c + dx)(a + b \tan(c + dx))^3 dx$$

$$= \frac{\ln(\tan(c + dx))(3a^2b + b^3)}{d} - \frac{\cot(c + dx)^3 \left(\frac{a^3}{3} + \tan(c + dx)^2 (a^3 + 3ab^2) + \frac{3a^2b \tan(c + dx)}{2} \right)}{d} + \frac{b^3 \tan(c + dx)^2}{2d} + \frac{3ab^2 \tan(c + dx)}{d}$$

input

```
int((a + b*tan(c + d*x))^3/sin(c + d*x)^4,x)
```

output

```
(log(tan(c + d*x))*(3*a^2*b + b^3))/d - (cot(c + d*x)^3*(a^3/3 + tan(c + d
*x)^2*(3*a*b^2 + a^3) + (3*a^2*b*tan(c + d*x))/2))/d + (b^3*tan(c + d*x)^2
)/(2*d) + (3*a*b^2*tan(c + d*x))/d
```

Reduce [B] (verification not implemented)

Time = 0.22 (sec) , antiderivative size = 452, normalized size of antiderivative = 4.00

$$\int \csc^4(c + dx)(a + b \tan(c + dx))^3 dx$$

$$= \frac{-4 \cos(dx + c) \sin(dx + c)^4 a^3 - 36 \cos(dx + c) \sin(dx + c)^4 a b^2 + 2 \cos(dx + c) \sin(dx + c)^2 a^3 + 18 b^3 \cos(dx + c) \sin(dx + c)^2 a^2 + 18 b^3 \cos(dx + c) \sin(dx + c)^2 a b^2 + 18 b^3 \cos(dx + c) \sin(dx + c)^2 a^2 + 18 b^3 \cos(dx + c) \sin(dx + c)^2 a b^2 + 18 b^3 \cos(dx + c) \sin(dx + c)^2 a^2 + 18 b^3 \cos(dx + c) \sin(dx + c)^2 a b^2}{\sin^4(dx + c)}$$

input

```
int(csc(d*x+c)^4*(a+b*tan(d*x+c))^3,x)
```

output

```
( - 4*cos(c + d*x)*sin(c + d*x)**4*a**3 - 36*cos(c + d*x)*sin(c + d*x)**4*
a*b**2 + 2*cos(c + d*x)*sin(c + d*x)**2*a**3 + 18*cos(c + d*x)*sin(c + d*x)
)**2*a*b**2 + 2*cos(c + d*x)*a**3 - 18*log(tan((c + d*x)/2) - 1)*sin(c + d
*x)**5*a**2*b - 6*log(tan((c + d*x)/2) - 1)*sin(c + d*x)**5*b**3 + 18*log(
tan((c + d*x)/2) - 1)*sin(c + d*x)**3*a**2*b + 6*log(tan((c + d*x)/2) - 1)
*sin(c + d*x)**3*b**3 - 18*log(tan((c + d*x)/2) + 1)*sin(c + d*x)**5*a**2*
b - 6*log(tan((c + d*x)/2) + 1)*sin(c + d*x)**5*b**3 + 18*log(tan((c + d*x)
)/2) + 1)*sin(c + d*x)**3*a**2*b + 6*log(tan((c + d*x)/2) + 1)*sin(c + d*x)
)**3*b**3 + 18*log(tan((c + d*x)/2))*sin(c + d*x)**5*a**2*b + 6*log(tan((c
+ d*x)/2))*sin(c + d*x)**5*b**3 - 18*log(tan((c + d*x)/2))*sin(c + d*x)**
3*a**2*b - 6*log(tan((c + d*x)/2))*sin(c + d*x)**3*b**3 - 3*sin(c + d*x)**
5*b**3 - 9*sin(c + d*x)**3*a**2*b + 9*sin(c + d*x)*a**2*b)/(6*sin(c + d*x)
**3*d*(sin(c + d*x)**2 - 1))
```

3.39 $\int \csc^5(c + dx)(a + b \tan(c + dx))^3 dx$

Optimal result	307
Mathematica [B] (verified)	308
Rubi [A] (verified)	309
Maple [A] (verified)	310
Fricas [B] (verification not implemented)	311
Sympy [F]	311
Maxima [A] (verification not implemented)	312
Giac [A] (verification not implemented)	312
Mupad [B] (verification not implemented)	313
Reduce [B] (verification not implemented)	314

Optimal result

Integrand size = 21, antiderivative size = 229

$$\int \csc^5(c + dx)(a + b \tan(c + dx))^3 dx = -\frac{3a^3 \operatorname{arctanh}(\cos(c + dx))}{8d} - \frac{9ab^2 \operatorname{arctanh}(\cos(c + dx))}{2d} + \frac{3a^2 b \operatorname{arctanh}(\sin(c + dx))}{d} + \frac{3b^3 \operatorname{arctanh}(\sin(c + dx))}{2d} - \frac{3a^2 b \csc(c + dx)}{d} - \frac{3b^3 \csc(c + dx)}{2d} - \frac{3a^3 \cot(c + dx) \csc(c + dx)}{8d} - \frac{a^2 b \csc^3(c + dx)}{d} - \frac{a^3 \cot(c + dx) \csc^3(c + dx)}{4d} + \frac{9ab^2 \sec(c + dx)}{2d} - \frac{3ab^2 \csc^2(c + dx) \sec(c + dx)}{2d} + \frac{b^3 \csc(c + dx) \sec^2(c + dx)}{2d}$$

output

```
-3/8*a^3*arctanh(cos(d*x+c))/d-9/2*a*b^2*arctanh(cos(d*x+c))/d+3*a^2*b*arc
tanh(sin(d*x+c))/d+3/2*b^3*arctanh(sin(d*x+c))/d-3*a^2*b*csc(d*x+c)/d-3/2*
b^3*csc(d*x+c)/d-3/8*a^3*cot(d*x+c)*csc(d*x+c)/d-a^2*b*csc(d*x+c)^3/d-1/4*
a^3*cot(d*x+c)*csc(d*x+c)^3/d+9/2*a*b^2*sec(d*x+c)/d-3/2*a*b^2*csc(d*x+c)^
2*sec(d*x+c)/d+1/2*b^3*csc(d*x+c)*sec(d*x+c)^2/d
```

Mathematica [B] (verified)

Leaf count is larger than twice the leaf count of optimal. 1229 vs. 2(229) = 458.

Time = 7.01 (sec) , antiderivative size = 1229, normalized size of antiderivative = 5.37

$$\int \csc^5(c + dx)(a + b \tan(c + dx))^3 dx = \text{Too large to display}$$

input

```
Integrate[Csc[c + d*x]^5*(a + b*Tan[c + d*x])^3,x]
```

output

```
(3*a*b^2*Cos[c + d*x]^3*(a + b*Tan[c + d*x])^3)/(d*(a*Cos[c + d*x] + b*Sin
[c + d*x])^3) + ((-7*a^2*b*Cos[(c + d*x)/2] - 2*b^3*Cos[(c + d*x)/2])*Cos[
c + d*x]^3*Csc[(c + d*x)/2]*(a + b*Tan[c + d*x])^3)/(4*d*(a*Cos[c + d*x] +
b*Sin[c + d*x])^3) - (3*(a^3 + 4*a*b^2)*Cos[c + d*x]^3*Csc[(c + d*x)/2]^2
*(a + b*Tan[c + d*x])^3)/(32*d*(a*Cos[c + d*x] + b*Sin[c + d*x])^3) - (a^2
*b*Cos[c + d*x]^3*Cot[(c + d*x)/2]*Csc[(c + d*x)/2]^2*(a + b*Tan[c + d*x])
^3)/(8*d*(a*Cos[c + d*x] + b*Sin[c + d*x])^3) - (a^3*Cos[c + d*x]^3*Csc[(c
+ d*x)/2]^4*(a + b*Tan[c + d*x])^3)/(64*d*(a*Cos[c + d*x] + b*Sin[c + d*x
])^3) - (3*(a^3 + 12*a*b^2)*Cos[c + d*x]^3*Log[Cos[(c + d*x)/2]]*(a + b*Ta
n[c + d*x])^3)/(8*d*(a*Cos[c + d*x] + b*Sin[c + d*x])^3) - (3*(2*a^2*b + b
^3)*Cos[c + d*x]^3*Log[Cos[(c + d*x)/2] - Sin[(c + d*x)/2]]*(a + b*Tan[c +
d*x])^3)/(2*d*(a*Cos[c + d*x] + b*Sin[c + d*x])^3) + (3*(a^3 + 12*a*b^2)*
Cos[c + d*x]^3*Log[Sin[(c + d*x)/2]]*(a + b*Tan[c + d*x])^3)/(8*d*(a*Cos[
c + d*x] + b*Sin[c + d*x])^3) + (3*(2*a^2*b + b^3)*Cos[c + d*x]^3*Log[Cos[(
c + d*x)/2] + Sin[(c + d*x)/2]]*(a + b*Tan[c + d*x])^3)/(2*d*(a*Cos[c + d*
x] + b*Sin[c + d*x])^3) + (3*(a^3 + 4*a*b^2)*Cos[c + d*x]^3*Sec[(c + d*x)/
2]^2*(a + b*Tan[c + d*x])^3)/(32*d*(a*Cos[c + d*x] + b*Sin[c + d*x])^3) +
(a^3*Cos[c + d*x]^3*Sec[(c + d*x)/2]^4*(a + b*Tan[c + d*x])^3)/(64*d*(a*Co
s[c + d*x] + b*Sin[c + d*x])^3) + (b^3*Cos[c + d*x]^3*(a + b*Tan[c + d*x])
^3)/(4*d*(Cos[(c + d*x)/2] - Sin[(c + d*x)/2])^2*(a*Cos[c + d*x] + b*Si...
```

Rubi [A] (verified)

Time = 0.47 (sec) , antiderivative size = 229, normalized size of antiderivative = 1.00, number of steps used = 3, number of rules used = 3, $\frac{\text{number of rules}}{\text{integrand size}} = 0.143$, Rules used = {3042, 4000, 2009}

Below are the steps used by Rubi to obtain the solution. The rule number used for the transformation is given above next to the arrow. The rules definitions used are listed below.

$$\int \csc^5(c + dx)(a + b \tan(c + dx))^3 dx$$

↓ 3042

$$\int \frac{(a + b \tan(c + dx))^3}{\sin(c + dx)^5} dx$$

↓ 4000

$$\int (a^3 \csc^5(c + dx) + 3a^2b \csc^4(c + dx) \sec(c + dx) + 3ab^2 \csc^3(c + dx) \sec^2(c + dx) + b^3 \csc^2(c + dx) \sec^3(c + dx)) dx$$

↓ 2009

$$\begin{aligned} & -\frac{3a^3 \operatorname{arctanh}(\cos(c + dx))}{8d} - \frac{a^3 \cot(c + dx) \csc^3(c + dx)}{3a^2b \operatorname{arctanh}(\sin(c + dx))} - \frac{3a^3 \cot(c + dx) \csc(c + dx)}{a^2b \csc^3(c + dx)} - \frac{3a^2b \csc(c + dx)}{3a^2b \csc(c + dx)} + \\ & \frac{9ab^2 \operatorname{arctanh}(\cos(c + dx))}{d} + \frac{9ab^2 \sec(c + dx)}{2d} - \frac{3ab^2 \csc^2(c + dx) \sec(c + dx)}{2d} + \\ & \frac{3b^3 \operatorname{arctanh}(\sin(c + dx))}{2d} - \frac{3b^3 \csc(c + dx)}{2d} + \frac{b^3 \csc(c + dx) \sec^2(c + dx)}{2d} \end{aligned}$$

input `Int[Csc[c + d*x]^5*(a + b*Tan[c + d*x])^3,x]`

output `(-3*a^3*ArcTanh[Cos[c + d*x]])/(8*d) - (9*a*b^2*ArcTanh[Cos[c + d*x]])/(2*d) + (3*a^2*b*ArcTanh[Sin[c + d*x]])/d + (3*b^3*ArcTanh[Sin[c + d*x]])/(2*d) - (3*a^2*b*Csc[c + d*x])/d - (3*b^3*Csc[c + d*x])/(2*d) - (3*a^3*Cot[c + d*x]*Csc[c + d*x])/(8*d) - (a^2*b*Csc[c + d*x]^3)/d - (a^3*Cot[c + d*x]*Csc[c + d*x]^3)/(4*d) + (9*a*b^2*Sec[c + d*x])/(2*d) - (3*a*b^2*Csc[c + d*x]^2*Sec[c + d*x])/(2*d) + (b^3*Csc[c + d*x]*Sec[c + d*x]^2)/(2*d)`

Definitions of rubi rules used

rule 2009 `Int[u_, x_Symbol] := Simp[IntSum[u, x], x] /; SumQ[u]`

rule 3042 `Int[u_, x_Symbol] := Int[DeactivateTrig[u, x], x] /; FunctionOfTrigOfLinearQ[u, x]`

rule 4000 `Int[sin[(e_.) + (f_.)*(x_)]^(m_.)*((a_) + (b_.)*tan[(e_.) + (f_.)*(x_)])^(n_.), x_Symbol] := Int[Expand[Sin[e + f*x]^m*(a + b*Tan[e + f*x])^n, x], x] /; FreeQ[{a, b, e, f}, x] && IntegerQ[(m - 1)/2] && IGtQ[n, 0]`

Maple [A] (verified)

Time = 16.48 (sec) , antiderivative size = 198, normalized size of antiderivative = 0.86

method	result
derivativedivides	$b^3 \left(\frac{1}{2 \sin(dx+c) \cos(dx+c)^2} - \frac{3}{2 \sin(dx+c)} + \frac{3 \ln(\sec(dx+c) + \tan(dx+c))}{2} \right) + 3a b^2 \left(-\frac{1}{2 \sin(dx+c)^2 \cos(dx+c)} + \frac{3}{2 \cos(dx+c)} + \frac{3 \ln(\sec(dx+c) + \tan(dx+c))}{2} \right)$
default	$b^3 \left(\frac{1}{2 \sin(dx+c) \cos(dx+c)^2} - \frac{3}{2 \sin(dx+c)} + \frac{3 \ln(\sec(dx+c) + \tan(dx+c))}{2} \right) + 3a b^2 \left(-\frac{1}{2 \sin(dx+c)^2 \cos(dx+c)} + \frac{3}{2 \cos(dx+c)} + \frac{3 \ln(\sec(dx+c) + \tan(dx+c))}{2} \right)$
risch	$\frac{ie^{i(dx+c)}(-5ia^3e^{2i(dx+c)} - 60iab^2e^{2i(dx+c)} + 24a^2be^{10i(dx+c)} + 12b^3e^{10i(dx+c)} - 30ia^3e^{4i(dx+c)} + 3ia^3 - 56a^2be^{8i(dx+c)} + \dots)}{\dots}$

input `int(csc(d*x+c)^5*(a+b*tan(d*x+c))^3,x,method=_RETURNVERBOSE)`

output `1/d*(b^3*(1/2/sin(d*x+c)/cos(d*x+c)^2-3/2/sin(d*x+c)+3/2*ln(sec(d*x+c)+tan(d*x+c)))+3*a*b^2*(-1/2/sin(d*x+c)^2/cos(d*x+c)+3/2/cos(d*x+c)+3/2*ln(csc(d*x+c)-cot(d*x+c)))+3*a^2*b*(-1/3/sin(d*x+c)^3-1/sin(d*x+c)+ln(sec(d*x+c)+tan(d*x+c)))+a^3*((-1/4*csc(d*x+c)^3-3/8*csc(d*x+c))*cot(d*x+c)+3/8*ln(csc(d*x+c)-cot(d*x+c)))`

Fricas [B] (verification not implemented)

Leaf count of result is larger than twice the leaf count of optimal. 427 vs. $2(211) = 422$.

Time = 0.18 (sec) , antiderivative size = 427, normalized size of antiderivative = 1.86

$$\int \csc^5(c + dx)(a + b \tan(c + dx))^3 dx$$

$$= \frac{6(a^3 + 12ab^2) \cos(dx + c)^5 + 48ab^2 \cos(dx + c) - 10(a^3 + 12ab^2) \cos(dx + c)^3 - 3((a^3 + 12ab^2) \cos(dx + c)^2 + 12a^2b + b^3) \cos(dx + c) \log(1/2 \cos(dx + c) + 1/2) + 3((a^3 + 12ab^2) \cos(dx + c)^6 - 2(a^3 + 12ab^2) \cos(dx + c)^4 + (a^3 + 12ab^2) \cos(dx + c)^2) \log(-1/2 \cos(dx + c) + 1/2) + 12((2a^2b + b^3) \cos(dx + c)^6 - 2(2a^2b + b^3) \cos(dx + c)^4 + (2a^2b + b^3) \cos(dx + c)^2) \log(\sin(dx + c) + 1) - 12((2a^2b + b^3) \cos(dx + c)^6 - 2(2a^2b + b^3) \cos(dx + c)^4 + (2a^2b + b^3) \cos(dx + c)^2) \log(-\sin(dx + c) + 1) + 8(3(2a^2b + b^3) \cos(dx + c)^4 + b^3 - 4(2a^2b + b^3) \cos(dx + c)^2) \sin(dx + c)}{d \cos(dx + c)^6 - 2d \cos(dx + c)^4 + d \cos(dx + c)^2}$$

input `integrate(csc(d*x+c)^5*(a+b*tan(d*x+c))^3,x, algorithm="fricas")`

output `1/16*(6*(a^3 + 12*a*b^2)*cos(d*x + c)^5 + 48*a*b^2*cos(d*x + c) - 10*(a^3 + 12*a*b^2)*cos(d*x + c)^3 - 3*((a^3 + 12*a*b^2)*cos(d*x + c)^6 - 2*(a^3 + 12*a*b^2)*cos(d*x + c)^4 + (a^3 + 12*a*b^2)*cos(d*x + c)^2)*log(1/2*cos(d*x + c) + 1/2) + 3*((a^3 + 12*a*b^2)*cos(d*x + c)^6 - 2*(a^3 + 12*a*b^2)*cos(d*x + c)^4 + (a^3 + 12*a*b^2)*cos(d*x + c)^2)*log(-1/2*cos(d*x + c) + 1/2) + 12*((2*a^2*b + b^3)*cos(d*x + c)^6 - 2*(2*a^2*b + b^3)*cos(d*x + c)^4 + (2*a^2*b + b^3)*cos(d*x + c)^2)*log(sin(d*x + c) + 1) - 12*((2*a^2*b + b^3)*cos(d*x + c)^6 - 2*(2*a^2*b + b^3)*cos(d*x + c)^4 + (2*a^2*b + b^3)*cos(d*x + c)^2)*log(-sin(d*x + c) + 1) + 8*(3*(2*a^2*b + b^3)*cos(d*x + c)^4 + b^3 - 4*(2*a^2*b + b^3)*cos(d*x + c)^2)*sin(d*x + c)/(d*cos(d*x + c)^6 - 2*d*cos(d*x + c)^4 + d*cos(d*x + c)^2)`

Sympy [F]

$$\int \csc^5(c + dx)(a + b \tan(c + dx))^3 dx = \int (a + b \tan(c + dx))^3 \csc^5(c + dx) dx$$

input `integrate(csc(d*x+c)**5*(a+b*tan(d*x+c))**3,x)`

output `Integral((a + b*tan(c + d*x))**3*csc(c + d*x)**5, x)`

Maxima [A] (verification not implemented)

Time = 0.05 (sec) , antiderivative size = 250, normalized size of antiderivative = 1.09

$$\int \csc^5(c + dx)(a + b \tan(c + dx))^3 dx$$

$$= \frac{a^3 \left(\frac{2(3 \cos(dx+c)^3 - 5 \cos(dx+c))}{\cos(dx+c)^4 - 2 \cos(dx+c)^2 + 1} - 3 \log(\cos(dx+c) + 1) + 3 \log(\cos(dx+c) - 1) \right) + 12 ab^2 \left(\frac{2(3 \cos(dx+c)^3 - 5 \cos(dx+c))}{\cos(dx+c)^4 - 2 \cos(dx+c)^2 + 1} - 3 \log(\cos(dx+c) + 1) + 3 \log(\cos(dx+c) - 1) \right)}{d}$$

input `integrate(csc(d*x+c)^5*(a+b*tan(d*x+c))^3,x, algorithm="maxima")`

output `1/16*(a^3*(2*(3*cos(d*x + c)^3 - 5*cos(d*x + c))/(cos(d*x + c)^4 - 2*cos(d*x + c)^2 + 1) - 3*log(cos(d*x + c) + 1) + 3*log(cos(d*x + c) - 1)) + 12*a*b^2*(2*(3*cos(d*x + c)^3 - 5*cos(d*x + c))/(cos(d*x + c)^4 - 2*cos(d*x + c)^2 + 1) - 3*log(cos(d*x + c) + 1) + 3*log(cos(d*x + c) - 1)) - 4*b^3*(2*(3*sin(d*x + c)^2 - 2)/(sin(d*x + c)^3 - sin(d*x + c)) - 3*log(sin(d*x + c) + 1) + 3*log(sin(d*x + c) - 1)) - 8*a^2*b*(2*(3*sin(d*x + c)^2 + 1)/sin(d*x + c)^3 - 3*log(sin(d*x + c) + 1) + 3*log(sin(d*x + c) - 1)))/d`

Giac [A] (verification not implemented)

Time = 0.31 (sec) , antiderivative size = 373, normalized size of antiderivative = 1.63

$$\int \csc^5(c + dx)(a + b \tan(c + dx))^3 dx$$

$$= \frac{a^3 \tan\left(\frac{1}{2} dx + \frac{1}{2} c\right)^4 - 8 a^2 b \tan\left(\frac{1}{2} dx + \frac{1}{2} c\right)^3 + 8 a^3 \tan\left(\frac{1}{2} dx + \frac{1}{2} c\right)^2 + 24 ab^2 \tan\left(\frac{1}{2} dx + \frac{1}{2} c\right) - 120 a^2 b^2}{d}$$

input `integrate(csc(d*x+c)^5*(a+b*tan(d*x+c))^3,x, algorithm="giac")`

output

```

1/64*(a^3*tan(1/2*d*x + 1/2*c)^4 - 8*a^2*b*tan(1/2*d*x + 1/2*c)^3 + 8*a^3*
tan(1/2*d*x + 1/2*c)^2 + 24*a*b^2*tan(1/2*d*x + 1/2*c)^2 - 120*a^2*b*tan(1
/2*d*x + 1/2*c) - 32*b^3*tan(1/2*d*x + 1/2*c) + 96*(2*a^2*b + b^3)*log(abs
(tan(1/2*d*x + 1/2*c) + 1)) - 96*(2*a^2*b + b^3)*log(abs(tan(1/2*d*x + 1/2
*c) - 1)) + 24*(a^3 + 12*a*b^2)*log(abs(tan(1/2*d*x + 1/2*c))) + 64*(b^3*t
an(1/2*d*x + 1/2*c)^3 - 6*a*b^2*tan(1/2*d*x + 1/2*c)^2 + b^3*tan(1/2*d*x +
1/2*c) + 6*a*b^2)/(tan(1/2*d*x + 1/2*c)^2 - 1)^2 - (50*a^3*tan(1/2*d*x +
1/2*c)^4 + 600*a*b^2*tan(1/2*d*x + 1/2*c)^4 + 120*a^2*b*tan(1/2*d*x + 1/2*
c)^3 + 32*b^3*tan(1/2*d*x + 1/2*c)^3 + 8*a^3*tan(1/2*d*x + 1/2*c)^2 + 24*a
*b^2*tan(1/2*d*x + 1/2*c)^2 + 8*a^2*b*tan(1/2*d*x + 1/2*c) + a^3)/tan(1/2*
d*x + 1/2*c)^4)/d

```

Mupad [B] (verification not implemented)

Time = 1.11 (sec) , antiderivative size = 698, normalized size of antiderivative = 3.05

$$\int \csc^5(c + dx)(a + b \tan(c + dx))^3 dx = \text{Too large to display}$$

input

```
int((a + b*tan(c + d*x))^3/sin(c + d*x)^5,x)
```

output

```
(a^3*tan(c/2 + (d*x)/2)^4)/(64*d) + (tan(c/2 + (d*x)/2)^2*((3*a*b^2)/8 + a^3/8))/d - (atan(((3*a^2*b + (3*b^3)/2)*(tan(c/2 + (d*x)/2)*(9*a*b^2 + (3*a^3)/4) + 6*tan(c/2 + (d*x)/2)*(3*a^2*b + (3*b^3)/2) - 6*a^2*b - 3*b^3)*1i - (3*a^2*b + (3*b^3)/2)*(6*tan(c/2 + (d*x)/2)*(3*a^2*b + (3*b^3)/2) - tan(c/2 + (d*x)/2)*(9*a*b^2 + (3*a^3)/4) + 6*a^2*b + 3*b^3)*1i)/(2*tan(c/2 + (d*x)/2)*(9*b^6 + 36*a^2*b^4 + 36*a^4*b^2) + 27*a*b^5 + (9*a^5*b)/2 - (3*a^2*b + (3*b^3)/2)*(tan(c/2 + (d*x)/2)*(9*a*b^2 + (3*a^3)/4) + 6*tan(c/2 + (d*x)/2)*(3*a^2*b + (3*b^3)/2) - 6*a^2*b - 3*b^3) - (3*a^2*b + (3*b^3)/2)*(6*tan(c/2 + (d*x)/2)*(3*a^2*b + (3*b^3)/2) - tan(c/2 + (d*x)/2)*(9*a*b^2 + (3*a^3)/4) + 6*a^2*b + 3*b^3) + (225*a^3*b^3/4))*(a^2*b*6i + b^3*3i))/d - (tan(c/2 + (d*x)/2)^2*(6*a*b^2 + (3*a^3)/2) + tan(c/2 + (d*x)/2)^6*(102*a*b^2 + 2*a^3) - tan(c/2 + (d*x)/2)^4*(108*a*b^2 + (15*a^3)/4) + tan(c/2 + (d*x)/2)^3*(26*a^2*b + 8*b^3) + tan(c/2 + (d*x)/2)^7*(30*a^2*b - 8*b^3) - tan(c/2 + (d*x)/2)^5*(58*a^2*b + 32*b^3) + a^3/4 + 2*a^2*b*tan(c/2 + (d*x)/2))/d*(16*tan(c/2 + (d*x)/2)^4 - 32*tan(c/2 + (d*x)/2)^6 + 16*tan(c/2 + (d*x)/2)^8)) - (tan(c/2 + (d*x)/2)*((15*a^2*b)/8 + b^3/2))/d + (3*a*log(tan(c/2 + (d*x)/2))*(a^2 + 12*b^2))/(8*d) - (a^2*b*tan(c/2 + (d*x)/2)^3)/(8*d)
```

Reduce [B] (verification not implemented)

Time = 0.21 (sec) , antiderivative size = 533, normalized size of antiderivative = 2.33

$$\int \csc^5(c + dx)(a + b \tan(c + dx))^3 dx = \text{Too large to display}$$

input

```
int(csc(d*x+c)^5*(a+b*tan(d*x+c))^3,x)
```

output

```
( - 24*cos(c + d*x)*sin(c + d*x)**4*a**3 - 288*cos(c + d*x)*sin(c + d*x)**4*a*b**2 + 8*cos(c + d*x)*sin(c + d*x)**2*a**3 + 96*cos(c + d*x)*sin(c + d*x)**2*a*b**2 + 16*cos(c + d*x)*a**3 - 192*log(tan((c + d*x)/2) - 1)*sin(c + d*x)**6*a**2*b - 96*log(tan((c + d*x)/2) - 1)*sin(c + d*x)**6*b**3 + 192*log(tan((c + d*x)/2) - 1)*sin(c + d*x)**4*a**2*b + 96*log(tan((c + d*x)/2) - 1)*sin(c + d*x)**4*b**3 + 192*log(tan((c + d*x)/2) + 1)*sin(c + d*x)**6*a**2*b + 96*log(tan((c + d*x)/2) + 1)*sin(c + d*x)**6*b**3 - 192*log(tan((c + d*x)/2) + 1)*sin(c + d*x)**4*a**2*b - 96*log(tan((c + d*x)/2) + 1)*sin(c + d*x)**4*b**3 + 24*log(tan((c + d*x)/2))*sin(c + d*x)**6*a**3 + 288*log(tan((c + d*x)/2))*sin(c + d*x)**6*a*b**2 - 24*log(tan((c + d*x)/2))*sin(c + d*x)**4*a**3 - 288*log(tan((c + d*x)/2))*sin(c + d*x)**4*a*b**2 - 15*sin(c + d*x)**6*a**3 - 240*sin(c + d*x)**6*a*b**2 - 192*sin(c + d*x)**5*a**2*b - 96*sin(c + d*x)**5*b**3 + 15*sin(c + d*x)**4*a**3 + 240*sin(c + d*x)**4*a*b**2 + 128*sin(c + d*x)**3*a**2*b + 64*sin(c + d*x)**3*b**3 + 64*sin(c + d*x)*a**2*b)/(64*sin(c + d*x)**4*d*(sin(c + d*x)**2 - 1))
```

3.40 $\int \csc^6(c + dx)(a + b \tan(c + dx))^3 dx$

Optimal result	316
Mathematica [B] (verified)	317
Rubi [A] (verified)	317
Maple [A] (verified)	319
Fricas [B] (verification not implemented)	319
Sympy [F]	320
Maxima [A] (verification not implemented)	320
Giac [A] (verification not implemented)	321
Mupad [B] (verification not implemented)	321
Reduce [B] (verification not implemented)	322

Optimal result

Integrand size = 21, antiderivative size = 167

$$\int \csc^6(c + dx)(a + b \tan(c + dx))^3 dx = -\frac{a(a^2 + 6b^2) \cot(c + dx)}{d} - \frac{b(6a^2 + b^2) \cot^2(c + dx)}{2d} - \frac{a(2a^2 + 3b^2) \cot^3(c + dx)}{3d} - \frac{3a^2b \cot^4(c + dx)}{4d} - \frac{a^3 \cot^5(c + dx)}{5d} + \frac{b(3a^2 + 2b^2) \log(\tan(c + dx))}{d} + \frac{3ab^2 \tan(c + dx)}{d} + \frac{b^3 \tan^2(c + dx)}{2d}$$

output

```
-a*(a^2+6*b^2)*cot(d*x+c)/d-1/2*b*(6*a^2+b^2)*cot(d*x+c)^2/d-1/3*a*(2*a^2+
3*b^2)*cot(d*x+c)^3/d-3/4*a^2*b*cot(d*x+c)^4/d-1/5*a^3*cot(d*x+c)^5/d+b*(3
*a^2+2*b^2)*ln(tan(d*x+c))/d+3*a*b^2*tan(d*x+c)/d+1/2*b^3*tan(d*x+c)^2/d
```

Mathematica [B] (verified)

Leaf count is larger than twice the leaf count of optimal. 515 vs. $2(167) = 334$.

Time = 2.15 (sec) , antiderivative size = 515, normalized size of antiderivative = 3.08

$$\int \csc^6(c + dx)(a + b \tan(c + dx))^3 dx =$$

$$\frac{\csc^5(c + dx) \sec^2(c + dx) (40a(5a^2 + 3b^2) \cos(c + dx) + 8(a^3 + 15ab^2) \cos(3(c + dx)) - 24a^3 \cos(5(c + dx)) - 8(a^3 + 15ab^2) \cos(7(c + dx)) + 120ab^2 \cos(7(c + dx)) + 360a^2b \sin(c + dx) - 240b^3 \sin(c + dx) + 225a^2b \log[\cos(c + dx)] \sin(c + dx) + 150b^3 \log[\cos(c + dx)] \sin(c + dx) - 225a^2b \log[\sin(c + dx)] \sin(c + dx) - 150b^3 \log[\sin(c + dx)] \sin(c + dx) + 270a^2b \sin(3(c + dx)) + 180b^3 \sin(3(c + dx)) + 45a^2b \log[\cos(c + dx)] \sin(3(c + dx)) + 30b^3 \log[\cos(c + dx)] \sin(3(c + dx)) - 45a^2b \log[\sin(c + dx)] \sin(3(c + dx)) - 30b^3 \log[\sin(c + dx)] \sin(3(c + dx)) - 90a^2b \sin(5(c + dx)) - 60b^3 \sin(5(c + dx)) - 135a^2b \log[\cos(c + dx)] \sin(5(c + dx)) - 90b^3 \log[\cos(c + dx)] \sin(5(c + dx)) + 135a^2b \log[\sin(c + dx)] \sin(5(c + dx)) + 90b^3 \log[\sin(c + dx)] \sin(5(c + dx)) + 45a^2b \log[\cos(c + dx)] \sin(7(c + dx)) + 30b^3 \log[\cos(c + dx)] \sin(7(c + dx)) - 45a^2b \log[\sin(c + dx)] \sin(7(c + dx)) - 30b^3 \log[\sin(c + dx)] \sin(7(c + dx)))]}{d}$$

input `Integrate[Csc[c + d*x]^6*(a + b*Tan[c + d*x])^3,x]`

output

```
-1/960*(Csc[c + d*x]^5*Sec[c + d*x]^2*(40*a*(5*a^2 + 3*b^2)*Cos[c + d*x] +
8*(a^3 + 15*a*b^2)*Cos[3*(c + d*x)] - 24*a^3*Cos[5*(c + d*x)] - 360*a*b^2
*Cos[5*(c + d*x)] + 8*a^3*Cos[7*(c + d*x)] + 120*a*b^2*Cos[7*(c + d*x)] +
360*a^2*b*Sin[c + d*x] - 240*b^3*Sin[c + d*x] + 225*a^2*b*Log[Cos[c + d*x]
]*Sin[c + d*x] + 150*b^3*Log[Cos[c + d*x]]*Sin[c + d*x] - 225*a^2*b*Log[Si
n[c + d*x]]*Sin[c + d*x] - 150*b^3*Log[Sin[c + d*x]]*Sin[c + d*x] + 270*a^
2*b*Sin[3*(c + d*x)] + 180*b^3*Sin[3*(c + d*x)] + 45*a^2*b*Log[Cos[c + d*x
]]*Sin[3*(c + d*x)] + 30*b^3*Log[Cos[c + d*x]]*Sin[3*(c + d*x)] - 45*a^2*b
*Log[Sin[c + d*x]]*Sin[3*(c + d*x)] - 30*b^3*Log[Sin[c + d*x]]*Sin[3*(c +
d*x)] - 90*a^2*b*Sin[5*(c + d*x)] - 60*b^3*Sin[5*(c + d*x)] - 135*a^2*b*Lo
g[Cos[c + d*x]]*Sin[5*(c + d*x)] - 90*b^3*Log[Cos[c + d*x]]*Sin[5*(c + d*x
)] + 135*a^2*b*Log[Sin[c + d*x]]*Sin[5*(c + d*x)] + 90*b^3*Log[Sin[c + d*x
]]*Sin[5*(c + d*x)] + 45*a^2*b*Log[Cos[c + d*x]]*Sin[7*(c + d*x)] + 30*b^3
*Log[Cos[c + d*x]]*Sin[7*(c + d*x)] - 45*a^2*b*Log[Sin[c + d*x]]*Sin[7*(c
+ d*x)] - 30*b^3*Log[Sin[c + d*x]]*Sin[7*(c + d*x)])))/d
```

Rubi [A] (verified)

Time = 0.34 (sec) , antiderivative size = 154, normalized size of antiderivative = 0.92, number of steps used = 5, number of rules used = 4, $\frac{\text{number of rules}}{\text{integrand size}} = 0.190$, Rules used = {3042, 3999, 522, 2009}

Below are the steps used by Rubi to obtain the solution. The rule number used for the transformation is given above next to the arrow. The rules definitions used are listed below.

$$\begin{aligned}
 & \int \csc^6(c+dx)(a+b\tan(c+dx))^3 dx \\
 & \quad \downarrow \text{3042} \\
 & \int \frac{(a+b\tan(c+dx))^3}{\sin(c+dx)^6} dx \\
 & \quad \downarrow \text{3999} \\
 & \frac{b \int \frac{\cot^6(c+dx)(a+b\tan(c+dx))^3 (\tan^2(c+dx)b^2+b^2)^2}{b^6} d(b\tan(c+dx))}{d} \\
 & \quad \downarrow \text{522} \\
 & \frac{b \int \left(\frac{a^3 \cot^6(c+dx)}{b^2} + \frac{3a^2 \cot^5(c+dx)}{b} + \frac{(3ab^4+2a^3b^2) \cot^4(c+dx)}{b^4} + \frac{(b^4+6a^2b^2) \cot^3(c+dx)}{b^3} + \frac{(a^3+6b^2a) \cot^2(c+dx)}{b^2} + \frac{(3a^2+2b^2) \cot(c+dx)}{b} \right) dx}{d} \\
 & \quad \downarrow \text{2009} \\
 & \frac{b \left(-\frac{a^3 \cot^5(c+dx)}{5b} - \frac{a(2a^2+3b^2) \cot^3(c+dx)}{3b} - \frac{1}{2}(6a^2+b^2) \cot^2(c+dx) - \frac{a(a^2+6b^2) \cot(c+dx)}{b} + (3a^2+2b^2) \log(b\tan(c+dx)) \right)}{d}
 \end{aligned}$$

input `Int[Csc[c + d*x]^6*(a + b*Tan[c + d*x])^3,x]`

output
$$\frac{(b*((-(a*(a^2 + 6*b^2)*Cot[c + d*x])/b) - ((6*a^2 + b^2)*Cot[c + d*x]^2)/2 - (a*(2*a^2 + 3*b^2)*Cot[c + d*x]^3)/(3*b) - (3*a^2*Cot[c + d*x]^4)/4 - (a^3*Cot[c + d*x]^5)/(5*b) + (3*a^2 + 2*b^2)*Log[b*Tan[c + d*x]] + 3*a*b*Tan[c + d*x] + (b^2*Tan[c + d*x]^2)/2))/d}$$

Defintions of rubi rules used

rule 522 `Int[((e_.)*(x_))^(m_.)*((c_) + (d_.)*(x_))^(n_.)*((a_) + (b_.)*(x_)^2)^(p_.), x_Symbol] := Int[ExpandIntegrand[(e*x)^m*(c + d*x)^n*(a + b*x^2)^p, x], x] /; FreeQ[{a, b, c, d, e, m, n}, x] && IGtQ[p, 0]`

rule 2009 `Int[u_, x_Symbol] := Simp[IntSum[u, x], x] /; SumQ[u]`

rule 3042 `Int[u_, x_Symbol] := Int[DeactivateTrig[u, x], x] /; FunctionOfTrigOfLinearQ[u, x]`

rule 3999 `Int[sin[(e_.) + (f_.)*(x_)]^(m_)*((a_) + (b_.)*tan[(e_.) + (f_.)*(x_)])^(n_), x_Symbol] := Simp[b/f Subst[Int[x^m*((a + x)^n/(b^2 + x^2)^(m/2 + 1)), x], x, b*Tan[e + f*x]], x] /; FreeQ[{a, b, e, f, n}, x] && IntegerQ[m/2]`

Maple [A] (verified)

Time = 28.85 (sec) , antiderivative size = 165, normalized size of antiderivative = 0.99

method	result
derivativedivides	$\frac{b^3 \left(\frac{1}{2 \sin(dx+c)^2 \cos(dx+c)^2} - \frac{1}{\sin(dx+c)^2} + 2 \ln(\tan(dx+c)) \right) + 3ab^2 \left(-\frac{1}{3 \sin(dx+c)^3 \cos(dx+c)} + \frac{4}{3 \sin(dx+c) \cos(dx+c)} - \frac{8 \cot(dx+c)}{d} \right)}{d}$
default	$\frac{b^3 \left(\frac{1}{2 \sin(dx+c)^2 \cos(dx+c)^2} - \frac{1}{\sin(dx+c)^2} + 2 \ln(\tan(dx+c)) \right) + 3ab^2 \left(-\frac{1}{3 \sin(dx+c)^3 \cos(dx+c)} + \frac{4}{3 \sin(dx+c) \cos(dx+c)} - \frac{8 \cot(dx+c)}{d} \right)}{d}$
risch	$\frac{6a^2 b e^{12i(dx+c)} + 4b^3 e^{12i(dx+c)} - 18a^2 b e^{10i(dx+c)} - 12b^3 e^{10i(dx+c)} + \frac{16ia^3 e^{2i(dx+c)}}{5} - \frac{16ia^3 e^{4i(dx+c)}}{15} - 24a^2 b e^{8i(dx+c)}}{d}$

input `int(csc(d*x+c)^6*(a+b*tan(d*x+c))^3,x,method=_RETURNVERBOSE)`

output `1/d*(b^3*(1/2/sin(d*x+c)^2/cos(d*x+c)^2-1/sin(d*x+c)^2+2*ln(tan(d*x+c)))+3*a*b^2*(-1/3/sin(d*x+c)^3/cos(d*x+c)+4/3/sin(d*x+c)/cos(d*x+c)-8/3*cot(d*x+c))+3*a^2*b*(-1/4/sin(d*x+c)^4-1/2/sin(d*x+c)^2+ln(tan(d*x+c)))+a^3*(-8/15-1/5*csc(d*x+c)^4-4/15*csc(d*x+c)^2)*cot(d*x+c))`

Fricas [B] (verification not implemented)

Leaf count of result is larger than twice the leaf count of optimal. 343 vs. $2(157) = 314$.

Time = 0.11 (sec) , antiderivative size = 343, normalized size of antiderivative = 2.05

$$\int \csc^6(c+dx)(a+b \tan(c+dx))^3 dx = \frac{32(a^3+15ab^2)\cos(dx+c)^7-80(a^3+15ab^2)\cos(dx+c)^5-180ab^2\cos(dx+c)+60(a^3+15ab^2)}{d}$$

input `integrate(csc(d*x+c)^6*(a+b*tan(d*x+c))^3,x, algorithm="fricas")`

output
$$\begin{aligned} & -1/60*(32*(a^3 + 15*a*b^2)*\cos(d*x + c)^7 - 80*(a^3 + 15*a*b^2)*\cos(d*x + \\ & c)^5 - 180*a*b^2*\cos(d*x + c) + 60*(a^3 + 15*a*b^2)*\cos(d*x + c)^3 + 30*((\\ & 3*a^2*b + 2*b^3)*\cos(d*x + c)^6 - 2*(3*a^2*b + 2*b^3)*\cos(d*x + c)^4 + (3* \\ & a^2*b + 2*b^3)*\cos(d*x + c)^2)*\log(\cos(d*x + c)^2)*\sin(d*x + c) - 30*((3*a \\ & ^2*b + 2*b^3)*\cos(d*x + c)^6 - 2*(3*a^2*b + 2*b^3)*\cos(d*x + c)^4 + (3*a^2 \\ & *b + 2*b^3)*\cos(d*x + c)^2)*\log(-1/4*\cos(d*x + c)^2 + 1/4)*\sin(d*x + c) - \\ & 15*(2*(3*a^2*b + 2*b^3)*\cos(d*x + c)^4 + 2*b^3 - 3*(3*a^2*b + 2*b^3)*\cos(d \\ & *x + c)^2)*\sin(d*x + c))/((d*\cos(d*x + c)^6 - 2*d*\cos(d*x + c)^4 + d*\cos(d \\ & *x + c)^2)*\sin(d*x + c)) \end{aligned}$$

Sympy [F]

$$\int \csc^6(c + dx)(a + b \tan(c + dx))^3 dx = \int (a + b \tan(c + dx))^3 \csc^6(c + dx) dx$$

input `integrate(csc(d*x+c)**6*(a+b*tan(d*x+c))**3,x)`

output `Integral((a + b*tan(c + d*x))**3*csc(c + d*x)**6, x)`

Maxima [A] (verification not implemented)

Time = 0.03 (sec) , antiderivative size = 142, normalized size of antiderivative = 0.85

$$\begin{aligned} & \int \csc^6(c + dx)(a + b \tan(c + dx))^3 dx \\ & = \frac{30 b^3 \tan^2(dx + c) + 180 a b^2 \tan(dx + c) + 60 (3 a^2 b + 2 b^3) \log(\tan(dx + c)) - \frac{60 (a^3 + 6 a b^2) \tan(dx + c)^4 + 45 a^4}{60 d}}{60 d} \end{aligned}$$

input `integrate(csc(d*x+c)^6*(a+b*tan(d*x+c))^3,x, algorithm="maxima")`

output

```
1/60*(30*b^3*tan(d*x + c)^2 + 180*a*b^2*tan(d*x + c) + 60*(3*a^2*b + 2*b^3)
)*log(tan(d*x + c)) - (60*(a^3 + 6*a*b^2)*tan(d*x + c)^4 + 45*a^2*b*tan(d*
x + c) + 30*(6*a^2*b + b^3)*tan(d*x + c)^3 + 12*a^3 + 20*(2*a^3 + 3*a*b^2)
*tan(d*x + c)^2)/tan(d*x + c)^5/d
```

Giac [A] (verification not implemented)

Time = 0.22 (sec) , antiderivative size = 143, normalized size of antiderivative = 0.86

$$\int \csc^6(c + dx)(a + b \tan(c + dx))^3 dx$$

$$= \frac{30 b^3 \tan(dx + c)^2 + 180 ab^2 \tan(dx + c) + 60 (3 a^2 b + 2 b^3) \log(|\tan(dx + c)|) - \frac{60 (a^3 + 6 ab^2) \tan(dx + c)^4 + 45 a^2 b \tan(dx + c)^3 + 30 (6 a^2 b + b^3) \tan(dx + c)^2 + 12 a^3 \tan(dx + c) + 20 (2 a^3 + 3 a b^2) \tan(dx + c)}{60 d}}{60 d}$$

input

```
integrate(csc(d*x+c)^6*(a+b*tan(d*x+c))^3,x, algorithm="giac")
```

output

```
1/60*(30*b^3*tan(d*x + c)^2 + 180*a*b^2*tan(d*x + c) + 60*(3*a^2*b + 2*b^3)
)*log(abs(tan(d*x + c))) - (60*(a^3 + 6*a*b^2)*tan(d*x + c)^4 + 45*a^2*b*t
an(d*x + c) + 30*(6*a^2*b + b^3)*tan(d*x + c)^3 + 12*a^3 + 20*(2*a^3 + 3*a
*b^2)*tan(d*x + c)^2)/tan(d*x + c)^5/d
```

Mupad [B] (verification not implemented)

Time = 0.93 (sec) , antiderivative size = 146, normalized size of antiderivative = 0.87

$$\int \csc^6(c + dx)(a + b \tan(c + dx))^3 dx = \frac{\ln(\tan(c + dx)) (3 a^2 b + 2 b^3)}{d} - \frac{\cot(c + dx)^5 \left(\tan(c + dx)^2 \left(\frac{2 a^3}{3} + a b^2 \right) + \tan(c + dx)^3 \left(3 a^2 b + \frac{b^3}{2} \right) + \frac{a^3}{5} + \tan(c + dx)^4 (a^3 + 6 a b^2) \right)}{d} + \frac{b^3 \tan(c + dx)^2}{2 d} + \frac{3 a b^2 \tan(c + dx)}{d}$$

input

```
int((a + b*tan(c + d*x))^3/sin(c + d*x)^6,x)
```

output

```
(log(tan(c + d*x))*(3*a^2*b + 2*b^3))/d - (cot(c + d*x)^5*(tan(c + d*x)^2*
(a*b^2 + (2*a^3)/3) + tan(c + d*x)^3*(3*a^2*b + b^3/2) + a^3/5 + tan(c + d
*x)^4*(6*a*b^2 + a^3) + (3*a^2*b*tan(c + d*x))/4))/d + (b^3*tan(c + d*x)^2
)/(2*d) + (3*a*b^2*tan(c + d*x))/d
```

Reduce [B] (verification not implemented)

Time = 0.21 (sec) , antiderivative size = 545, normalized size of antiderivative = 3.26

$$\int \csc^6(c + dx)(a + b \tan(c + dx))^3 dx = \text{Too large to display}$$

input

```
int(csc(d*x+c)^6*(a+b*tan(d*x+c))^3,x)
```

output

```
( - 512*cos(c + d*x)*sin(c + d*x)**6*a**3 - 7680*cos(c + d*x)*sin(c + d*x)
**6*a*b**2 + 256*cos(c + d*x)*sin(c + d*x)**4*a**3 + 3840*cos(c + d*x)*sin
(c + d*x)**4*a*b**2 + 64*cos(c + d*x)*sin(c + d*x)**2*a**3 + 960*cos(c + d
*x)*sin(c + d*x)**2*a*b**2 + 192*cos(c + d*x)*a**3 - 2880*log(tan((c + d*x)
)/2) - 1)*sin(c + d*x)**7*a**2*b - 1920*log(tan((c + d*x)/2) - 1)*sin(c +
d*x)**7*b**3 + 2880*log(tan((c + d*x)/2) - 1)*sin(c + d*x)**5*a**2*b + 192
0*log(tan((c + d*x)/2) - 1)*sin(c + d*x)**5*b**3 - 2880*log(tan((c + d*x)/
2) + 1)*sin(c + d*x)**7*a**2*b - 1920*log(tan((c + d*x)/2) + 1)*sin(c + d*
x)**7*b**3 + 2880*log(tan((c + d*x)/2) + 1)*sin(c + d*x)**5*a**2*b + 1920*
log(tan((c + d*x)/2) + 1)*sin(c + d*x)**5*b**3 + 2880*log(tan((c + d*x)/2)
)*sin(c + d*x)**7*a**2*b + 1920*log(tan((c + d*x)/2))*sin(c + d*x)**7*b**3
- 2880*log(tan((c + d*x)/2))*sin(c + d*x)**5*a**2*b - 1920*log(tan((c + d
*x)/2))*sin(c + d*x)**5*b**3 - 45*sin(c + d*x)**7*a**2*b - 480*sin(c + d*x)
)**7*b**3 - 1395*sin(c + d*x)**5*a**2*b - 480*sin(c + d*x)**5*b**3 + 720*s
in(c + d*x)**3*a**2*b + 480*sin(c + d*x)**3*b**3 + 720*sin(c + d*x)*a**2*b
)/(960*sin(c + d*x)**5*d*(sin(c + d*x)**2 - 1))
```

3.41 $\int \sin^3(c + dx)(a + b \tan(c + dx))^4 dx$

Optimal result	323
Mathematica [B] (verified)	324
Rubi [A] (verified)	325
Maple [A] (verified)	326
Fricas [A] (verification not implemented)	327
Sympy [F]	327
Maxima [A] (verification not implemented)	328
Giac [F(-1)]	328
Mupad [B] (verification not implemented)	329
Reduce [B] (verification not implemented)	329

Optimal result

Integrand size = 21, antiderivative size = 275

$$\begin{aligned}
 \int \sin^3(c + dx)(a + b \tan(c + dx))^4 dx = & \frac{4a^3 b \operatorname{arctanh}(\sin(c + dx))}{d} \\
 & - \frac{10ab^3 \operatorname{arctanh}(\sin(c + dx))}{d} - \frac{a^4 \cos(c + dx)}{d} \\
 & + \frac{12a^2 b^2 \cos(c + dx)}{d} - \frac{3b^4 \cos(c + dx)}{d} \\
 & + \frac{a^4 \cos^3(c + dx)}{3d} - \frac{2a^2 b^2 \cos^3(c + dx)}{d} \\
 & + \frac{b^4 \cos^3(c + dx)}{3d} + \frac{6a^2 b^2 \sec(c + dx)}{d} \\
 & - \frac{3b^4 \sec(c + dx)}{d} + \frac{b^4 \sec^3(c + dx)}{3d} \\
 & - \frac{4a^3 b \sin(c + dx)}{d} + \frac{10ab^3 \sin(c + dx)}{d} \\
 & - \frac{4a^3 b \sin^3(c + dx)}{3d} + \frac{10ab^3 \sin^3(c + dx)}{3d} \\
 & + \frac{2ab^3 \sin^3(c + dx) \tan^2(c + dx)}{d}
 \end{aligned}$$

output

```
4*a^3*b*arctanh(sin(d*x+c))/d-10*a*b^3*arctanh(sin(d*x+c))/d-a^4*cos(d*x+c)
)/d+12*a^2*b^2*cos(d*x+c)/d-3*b^4*cos(d*x+c)/d+1/3*a^4*cos(d*x+c)^3/d-2*a^
2*b^2*cos(d*x+c)^3/d+1/3*b^4*cos(d*x+c)^3/d+6*a^2*b^2*sec(d*x+c)/d-3*b^4*s
ec(d*x+c)/d+1/3*b^4*sec(d*x+c)^3/d-4*a^3*b*sin(d*x+c)/d+10*a*b^3*sin(d*x+c
)/d-4/3*a^3*b*sin(d*x+c)^3/d+10/3*a*b^3*sin(d*x+c)^3/d+2*a*b^3*sin(d*x+c)^
3*tan(d*x+c)^2/d
```

Mathematica [B] (verified)

Leaf count is larger than twice the leaf count of optimal. 1017 vs. $2(275) = 550$.

Time = 7.17 (sec) , antiderivative size = 1017, normalized size of antiderivative = 3.70

$$\int \sin^3(c + dx)(a + b \tan(c + dx))^4 dx = \text{Too large to display}$$

input

```
Integrate[Sin[c + d*x]^3*(a + b*Tan[c + d*x])^4,x]
```

output

```
-1/6*(b^2*(-36*a^2 + 17*b^2)*Cos[c + d*x]^4*(a + b*Tan[c + d*x])^4)/(d*(a*
Cos[c + d*x] + b*Sin[c + d*x])^4) - ((3*a^4 - 42*a^2*b^2 + 11*b^4)*Cos[c +
d*x]^5*(a + b*Tan[c + d*x])^4)/(4*d*(a*Cos[c + d*x] + b*Sin[c + d*x])^4)
+ ((a^4 - 6*a^2*b^2 + b^4)*Cos[c + d*x]^4*Cos[3*(c + d*x)]*(a + b*Tan[c +
d*x])^4)/(12*d*(a*Cos[c + d*x] + b*Sin[c + d*x])^4) - (2*(2*a^3*b - 5*a*b^
3)*Cos[c + d*x]^4*Log[Cos[(c + d*x)/2] - Sin[(c + d*x)/2]]*(a + b*Tan[c +
d*x])^4)/(d*(a*Cos[c + d*x] + b*Sin[c + d*x])^4) + (2*(2*a^3*b - 5*a*b^3)*
Cos[c + d*x]^4*Log[Cos[(c + d*x)/2] + Sin[(c + d*x)/2]]*(a + b*Tan[c + d*x
])^4)/(d*(a*Cos[c + d*x] + b*Sin[c + d*x])^4) + ((12*a*b^3 + b^4)*Cos[c +
d*x]^4*(a + b*Tan[c + d*x])^4)/(12*d*(Cos[(c + d*x)/2] - Sin[(c + d*x)/2])
^2*(a*Cos[c + d*x] + b*Sin[c + d*x])^4) + (b^4*Cos[c + d*x]^4*Sin[(c + d*x
)/2]*(a + b*Tan[c + d*x])^4)/(6*d*(Cos[(c + d*x)/2] - Sin[(c + d*x)/2])^3*
(a*Cos[c + d*x] + b*Sin[c + d*x])^4) - (b^4*Cos[c + d*x]^4*Sin[(c + d*x)/2
]*(a + b*Tan[c + d*x])^4)/(6*d*(Cos[(c + d*x)/2] + Sin[(c + d*x)/2])^3*(a*
Cos[c + d*x] + b*Sin[c + d*x])^4) + ((-12*a*b^3 + b^4)*Cos[c + d*x]^4*(a +
b*Tan[c + d*x])^4)/(12*d*(Cos[(c + d*x)/2] + Sin[(c + d*x)/2])^2*(a*Cos[c
+ d*x] + b*Sin[c + d*x])^4) + (Cos[c + d*x]^4*(36*a^2*b^2*Sin[(c + d*x)/2
] - 17*b^4*Sin[(c + d*x)/2])*(a + b*Tan[c + d*x])^4)/(6*d*(Cos[(c + d*x)/2
] - Sin[(c + d*x)/2])*(a*Cos[c + d*x] + b*Sin[c + d*x])^4) + (Cos[c + d*x]
^4*(-36*a^2*b^2*Sin[(c + d*x)/2] + 17*b^4*Sin[(c + d*x)/2])*(a + b*Tan[...
```

Rubi [A] (verified)

Time = 0.55 (sec) , antiderivative size = 275, normalized size of antiderivative = 1.00, number of steps used = 3, number of rules used = 3, $\frac{\text{number of rules}}{\text{integrand size}} = 0.143$, Rules used = {3042, 4000, 2009}

Below are the steps used by Rubi to obtain the solution. The rule number used for the transformation is given above next to the arrow. The rules definitions used are listed below.

$$\int \sin^3(c + dx)(a + b \tan(c + dx))^4 dx$$

$$\downarrow 3042$$

$$\int \sin(c + dx)^3(a + b \tan(c + dx))^4 dx$$

$$\downarrow 4000$$

$$\int (a^4 \sin^3(c + dx) + 4a^3b \sin^3(c + dx) \tan(c + dx) + 6a^2b^2 \sin^3(c + dx) \tan^2(c + dx) + 4ab^3 \sin^3(c + dx) \tan^3(c + dx) + b^4 \sin^3(c + dx) \tan^4(c + dx)) dx$$

$$\downarrow 2009$$

$$\frac{a^4 \cos^3(c + dx)}{3d} - \frac{a^4 \cos(c + dx)}{d} + \frac{4a^3b \operatorname{arctanh}(\sin(c + dx))}{d} - \frac{4a^3b \sin^3(c + dx)}{3d} - \frac{4a^3b \sin(c + dx)}{d} - \frac{2a^2b^2 \cos^3(c + dx)}{d} + \frac{12a^2b^2 \cos(c + dx)}{d} + \frac{6a^2b^2 \sec(c + dx)}{d} - \frac{10ab^3 \operatorname{arctanh}(\sin(c + dx))}{d} + \frac{10ab^3 \sin^3(c + dx)}{3d} + \frac{10ab^3 \sin(c + dx)}{d} + \frac{2ab^3 \sin^3(c + dx) \tan^2(c + dx)}{d} + \frac{b^4 \cos^3(c + dx)}{3d} - \frac{3b^4 \cos(c + dx)}{d} + \frac{b^4 \sec^3(c + dx)}{3d} - \frac{3b^4 \sec(c + dx)}{d}$$

input

```
Int[Sin[c + d*x]^3*(a + b*Tan[c + d*x])^4,x]
```

output

$$\begin{aligned} & (4a^3b \operatorname{ArcTanh}[\sin[c + dx]])/d - (10ab^3 \operatorname{ArcTanh}[\sin[c + dx]])/d - (a^4 \cos[c + dx])/d \\ & + (12a^2b^2 \cos[c + dx])/d - (3b^4 \cos[c + dx])/d + (a^4 \cos[c + dx]^3)/(3d) - (2a^2b^2 \cos[c + dx]^3)/d + (b^4 \cos[c + dx]^3)/(3d) \\ & + (6a^2b^2 \sec[c + dx])/d - (3b^4 \sec[c + dx])/d + (b^4 \sec[c + dx]^3)/(3d) - (4a^3b \sin[c + dx])/d + (10ab^3 \sin[c + dx])/d \\ & - (4a^3b \sin[c + dx]^3)/(3d) + (10ab^3 \sin[c + dx]^3)/(3d) + (2ab^3 \sin[c + dx]^3 \tan[c + dx]^2)/d \end{aligned}$$

Defintions of rubi rules used

rule 2009

$$\operatorname{Int}[u, x_{\text{Symbol}}] \rightarrow \operatorname{Simp}[\operatorname{IntSum}[u, x], x] \text{ ; SumQ}[u]$$

rule 3042

$$\operatorname{Int}[u, x_{\text{Symbol}}] \rightarrow \operatorname{Int}[\operatorname{DeactivateTrig}[u, x], x] \text{ ; FunctionOfTrigOfLinearQ}[u, x]$$

rule 4000

$$\operatorname{Int}[\sin[(e_.) + (f_.)(x_)]^{(m_.)}((a_) + (b_.)\tan[(e_.) + (f_.)(x_)]^{(n_.)}), x_{\text{Symbol}}] \rightarrow \operatorname{Int}[\operatorname{Expand}[\sin[e + fx]^{m(a + b \tan[e + fx])^n}, x], x] \text{ ; FreeQ}\{a, b, e, f, x\} \ \&\& \operatorname{IntegerQ}[(m - 1)/2] \ \&\& \operatorname{IGtQ}[n, 0]$$

Maple [A] (verified)

Time = 8.03 (sec) , antiderivative size = 267, normalized size of antiderivative = 0.97

method	result
derivativedivides	$-\frac{a^4(2+\sin(dx+c)^2)\cos(dx+c)}{3} + 4a^3b\left(-\frac{\sin(dx+c)^3}{3} - \sin(dx+c) + \ln(\sec(dx+c) + \tan(dx+c))\right) + 6b^2a^2\left(\frac{\sin(dx+c)^6}{\cos(dx+c)} + \left(\frac{8}{3}\right)\right)$
default	$-\frac{a^4(2+\sin(dx+c)^2)\cos(dx+c)}{3} + 4a^3b\left(-\frac{\sin(dx+c)^3}{3} - \sin(dx+c) + \ln(\sec(dx+c) + \tan(dx+c))\right) + 6b^2a^2\left(\frac{\sin(dx+c)^6}{\cos(dx+c)} + \left(\frac{8}{3}\right)\right)$
risch	$-\frac{3e^{i(dx+c)}a^4}{8d} - \frac{11e^{i(dx+c)}b^4}{8d} + \frac{e^{3i(dx+c)}a^4}{24d} + \frac{e^{3i(dx+c)}b^4}{24d} + \frac{e^{-3i(dx+c)}a^4}{24d} + \frac{e^{-3i(dx+c)}b^4}{24d} - \frac{3e^{-i(dx+c)}}{8d}$

input

$$\operatorname{int}(\sin(dx+c)^3(a+b \tan(dx+c))^4, x, \text{method}=_RETURNVERBOSE)$$

output

```
1/d*(-1/3*a^4*(2+sin(d*x+c)^2)*cos(d*x+c)+4*a^3*b*(-1/3*sin(d*x+c)^3-sin(d
*x+c)+ln(sec(d*x+c)+tan(d*x+c)))+6*b^2*a^2*(sin(d*x+c)^6/cos(d*x+c)+(8/3+s
in(d*x+c)^4+4/3*sin(d*x+c)^2)*cos(d*x+c))+4*a*b^3*(1/2*sin(d*x+c)^7/cos(d
*x+c)^2+1/2*sin(d*x+c)^5+5/6*sin(d*x+c)^3+5/2*sin(d*x+c)-5/2*ln(sec(d*x+c)+
tan(d*x+c)))+b^4*(1/3*sin(d*x+c)^8/cos(d*x+c)^3-5/3*sin(d*x+c)^8/cos(d*x+c
)-5/3*(16/5+sin(d*x+c)^6+6/5*sin(d*x+c)^4+8/5*sin(d*x+c)^2)*cos(d*x+c)))
```

Fricas [A] (verification not implemented)

Time = 0.10 (sec) , antiderivative size = 224, normalized size of antiderivative = 0.81

$$\int \sin^3(c + dx)(a + b \tan(c + dx))^4 dx$$

$$= \frac{(a^4 - 6a^2b^2 + b^4) \cos(dx + c)^6 - 3(a^4 - 12a^2b^2 + 3b^4) \cos(dx + c)^4 + 3(2a^3b - 5ab^3) \cos(dx + c)^3 \log(\sin(dx + c) + 1) - 3(2a^3b - 5ab^3) \cos(dx + c)^3 \log(-\sin(dx + c) + 1) + b^4 + 9(2a^2b^2 - b^4) \cos(dx + c)^2 + 2(2(a^3b - ab^3) \cos(dx + c)^5 + 3ab^3 \cos(dx + c) - 2(4a^3b - 7ab^3) \cos(dx + c)^3) \sin(dx + c)}{(d \cos(dx + c))^3}$$

input

```
integrate(sin(d*x+c)^3*(a+b*tan(d*x+c))^4,x, algorithm="fricas")
```

output

```
1/3*((a^4 - 6*a^2*b^2 + b^4)*cos(d*x + c)^6 - 3*(a^4 - 12*a^2*b^2 + 3*b^4)
*cos(d*x + c)^4 + 3*(2*a^3*b - 5*a*b^3)*cos(d*x + c)^3*log(sin(d*x + c) +
1) - 3*(2*a^3*b - 5*a*b^3)*cos(d*x + c)^3*log(-sin(d*x + c) + 1) + b^4 + 9
*(2*a^2*b^2 - b^4)*cos(d*x + c)^2 + 2*(2*(a^3*b - a*b^3)*cos(d*x + c)^5 +
3*a*b^3*cos(d*x + c) - 2*(4*a^3*b - 7*a*b^3)*cos(d*x + c)^3)*sin(d*x + c))
/(d*cos(d*x + c)^3)
```

Sympy [F]

$$\int \sin^3(c + dx)(a + b \tan(c + dx))^4 dx = \int (a + b \tan(c + dx))^4 \sin^3(c + dx) dx$$

input

```
integrate(sin(d*x+c)**3*(a+b*tan(d*x+c))**4,x)
```

output

```
Integral((a + b*tan(c + d*x))**4*sin(c + d*x)**3, x)
```

Maxima [A] (verification not implemented)

Time = 0.04 (sec) , antiderivative size = 218, normalized size of antiderivative = 0.79

$$\int \sin^3(c + dx)(a + b \tan(c + dx))^4 dx$$

$$= \frac{(\cos(dx + c))^3 - 3 \cos(dx + c)a^4 - 2(2 \sin(dx + c)^3 - 3 \log(\sin(dx + c) + 1) + 3 \log(\sin(dx + c) - 1) + 6 \sin(dx + c))a^3b - 6(\cos(dx + c)^3 - 3/\cos(dx + c) - 6 \cos(dx + c))a^2b^2 + (4 \sin(dx + c)^3 - 6 \sin(dx + c)/(\sin(dx + c)^2 - 1) - 15 \log(\sin(dx + c) + 1) + 15 \log(\sin(dx + c) - 1) + 24 \sin(dx + c))a*b^3 + (\cos(dx + c)^3 - (9 \cos(dx + c)^2 - 1)/\cos(dx + c)^3 - 9 \cos(dx + c))b^4}{d}$$

input `integrate(sin(d*x+c)^3*(a+b*tan(d*x+c))^4,x, algorithm="maxima")`

output `1/3*((cos(d*x + c)^3 - 3*cos(d*x + c))*a^4 - 2*(2*sin(d*x + c)^3 - 3*log(sin(d*x + c) + 1) + 3*log(sin(d*x + c) - 1) + 6*sin(d*x + c))*a^3*b - 6*(cos(d*x + c)^3 - 3/cos(d*x + c) - 6*cos(d*x + c))*a^2*b^2 + (4*sin(d*x + c)^3 - 6*sin(d*x + c)/(sin(d*x + c)^2 - 1) - 15*log(sin(d*x + c) + 1) + 15*log(sin(d*x + c) - 1) + 24*sin(d*x + c))*a*b^3 + (cos(d*x + c)^3 - (9*cos(d*x + c)^2 - 1)/cos(d*x + c)^3 - 9*cos(d*x + c))*b^4)/d`

Giac [F(-1)]

Timed out.

$$\int \sin^3(c + dx)(a + b \tan(c + dx))^4 dx = \text{Timed out}$$

input `integrate(sin(d*x+c)^3*(a+b*tan(d*x+c))^4,x, algorithm="giac")`

output `Timed out`

Mupad [B] (verification not implemented)

Time = 4.53 (sec) , antiderivative size = 319, normalized size of antiderivative = 1.16

$$\int \sin^3(c + dx)(a + b \tan(c + dx))^4 dx =$$

$$\frac{\tan\left(\frac{c}{2} + \frac{dx}{2}\right)^4 (8a^4 - 96a^2b^2 + 32b^4) + 4a^4 \tan\left(\frac{c}{2} + \frac{dx}{2}\right)^8 + \tan\left(\frac{c}{2} + \frac{dx}{2}\right) (20ab^3 - 8a^3b) - \frac{4a^4}{3} - 3b^4}{d \operatorname{atanh}\left(\tan\left(\frac{c}{2} + \frac{dx}{2}\right)\right) (20ab^3 - 8a^3b)}$$

input `int(sin(c + d*x)^3*(a + b*tan(c + d*x))^4,x)`output

```
- (tan(c/2 + (d*x)/2)^4*(8*a^4 + 32*b^4 - 96*a^2*b^2) + 4*a^4*tan(c/2 + (d*x)/2)^8 + tan(c/2 + (d*x)/2)*(20*a*b^3 - 8*a^3*b) - (4*a^4)/3 - (32*b^4)/3 + 32*a^2*b^2 - tan(c/2 + (d*x)/2)^6*((32*a^4)/3 - 64*a^2*b^2) + tan(c/2 + (d*x)/2)^3*((20*a*b^3)/3 - (8*a^3*b)/3) - tan(c/2 + (d*x)/2)^11*(20*a*b^3 - 8*a^3*b) - tan(c/2 + (d*x)/2)^9*((20*a*b^3)/3 - (8*a^3*b)/3) - tan(c/2 + (d*x)/2)^5*(56*a*b^3 - 48*a^3*b) + tan(c/2 + (d*x)/2)^7*(56*a*b^3 - 48*a^3*b))/(d*(3*tan(c/2 + (d*x)/2)^4 - 3*tan(c/2 + (d*x)/2)^8 + tan(c/2 + (d*x)/2)^12 - 1)) - (atanh(tan(c/2 + (d*x)/2))*(20*a*b^3 - 8*a^3*b))/d
```

Reduce [B] (verification not implemented)

Time = 0.22 (sec) , antiderivative size = 591, normalized size of antiderivative = 2.15

$$\int \sin^3(c + dx)(a + b \tan(c + dx))^4 dx = \text{Too large to display}$$

input `int(sin(d*x+c)^3*(a+b*tan(d*x+c))^4,x)`

output

```
( - 12*cos(c + d*x)*log(tan((c + d*x)/2) - 1)*sin(c + d*x)**2*a**3*b + 30*
cos(c + d*x)*log(tan((c + d*x)/2) - 1)*sin(c + d*x)**2*a*b**3 + 12*cos(c +
d*x)*log(tan((c + d*x)/2) - 1)*a**3*b - 30*cos(c + d*x)*log(tan((c + d*x)
/2) - 1)*a*b**3 + 12*cos(c + d*x)*log(tan((c + d*x)/2) + 1)*sin(c + d*x)**
2*a**3*b - 30*cos(c + d*x)*log(tan((c + d*x)/2) + 1)*sin(c + d*x)**2*a*b**
3 - 12*cos(c + d*x)*log(tan((c + d*x)/2) + 1)*a**3*b + 30*cos(c + d*x)*log
(tan((c + d*x)/2) + 1)*a*b**3 - 4*cos(c + d*x)*sin(c + d*x)**5*a**3*b + 4*
cos(c + d*x)*sin(c + d*x)**5*a*b**3 - 8*cos(c + d*x)*sin(c + d*x)**3*a**3*
b + 20*cos(c + d*x)*sin(c + d*x)**3*a*b**3 + 2*cos(c + d*x)*sin(c + d*x)**
2*a**4 - 48*cos(c + d*x)*sin(c + d*x)**2*a**2*b**2 + 16*cos(c + d*x)*sin(c
+ d*x)**2*b**4 + 12*cos(c + d*x)*sin(c + d*x)*a**3*b - 30*cos(c + d*x)*si
n(c + d*x)*a*b**3 - 2*cos(c + d*x)*a**4 + 48*cos(c + d*x)*a**2*b**2 - 16*c
os(c + d*x)*b**4 + sin(c + d*x)**6*a**4 - 6*sin(c + d*x)**6*a**2*b**2 + si
n(c + d*x)**6*b**4 - 18*sin(c + d*x)**4*a**2*b**2 + 6*sin(c + d*x)**4*b**4
- 3*sin(c + d*x)**2*a**4 + 72*sin(c + d*x)**2*a**2*b**2 - 24*sin(c + d*x)
**2*b**4 + 2*a**4 - 48*a**2*b**2 + 16*b**4)/(3*cos(c + d*x)*d*(sin(c + d*x)
)**2 - 1))
```

3.42 $\int \sin^2(c + dx)(a + b \tan(c + dx))^4 dx$

Optimal result	331
Mathematica [A] (verified)	332
Rubi [A] (verified)	332
Maple [A] (verified)	335
Fricas [A] (verification not implemented)	335
Sympy [F]	336
Maxima [A] (verification not implemented)	336
Giac [A] (verification not implemented)	337
Mupad [B] (verification not implemented)	337
Reduce [B] (verification not implemented)	338

Optimal result

Integrand size = 21, antiderivative size = 139

$$\int \sin^2(c + dx)(a + b \tan(c + dx))^4 dx = \frac{1}{2}(a^4 - 18a^2b^2 + 5b^4)x - \frac{4ab(a^2 - 2b^2) \log(\cos(c + dx))}{d} + \frac{b^2(18a^2 - 5b^2) \tan(c + dx)}{2d} + \frac{4ab^3 \tan^2(c + dx)}{d} + \frac{5b^4 \tan^3(c + dx)}{6d} - \frac{\cos(c + dx) \sin(c + dx)(a + b \tan(c + dx))^4}{2d}$$

output

```
1/2*(a^4-18*a^2*b^2+5*b^4)*x-4*a*b*(a^2-2*b^2)*ln(cos(d*x+c))/d+1/2*b^2*(1
8*a^2-5*b^2)*tan(d*x+c)/d+4*a*b^3*tan(d*x+c)^2/d+5/6*b^4*tan(d*x+c)^3/d-1/
2*cos(d*x+c)*sin(d*x+c)*(a+b*tan(d*x+c))^4/d
```

Mathematica [A] (verified)

Time = 6.19 (sec) , antiderivative size = 263, normalized size of antiderivative = 1.89

$$\int \sin^2(c + dx)(a + b \tan(c + dx))^4 dx$$

$$= \frac{b \left(-\frac{(a^4 - 6a^2b^2 + b^4) \arctan(\tan(c + dx))}{2b} + 2a(a - b)(a + b) \cos^2(c + dx) + \frac{1}{2} \left(4a^3 - 8ab^2 + \frac{a^4 - 12a^2b^2 + 3b^4}{\sqrt{-b^2}} \right) \log(\sqrt{-b^2} - b \tan(c + dx)) \right)}{d}$$

input

```
Integrate[Sin[c + d*x]^2*(a + b*Tan[c + d*x])^4,x]
```

output

```
(b*(-1/2*((a^4 - 6*a^2*b^2 + b^4)*ArcTan[Tan[c + d*x]])/b + 2*a*(a - b)*(a + b)*Cos[c + d*x]^2 + ((4*a^3 - 8*a*b^2 + (a^4 - 12*a^2*b^2 + 3*b^4)/Sqrt[-b^2])*Log[Sqrt[-b^2] - b*Tan[c + d*x]])/2 + ((4*a^3 - 8*a*b^2 - (a^4 - 12*a^2*b^2 + 3*b^4)/Sqrt[-b^2])*Log[Sqrt[-b^2] + b*Tan[c + d*x]])/2 - ((a^4 - 6*a^2*b^2 + b^4)*Cos[c + d*x]*Sin[c + d*x])/(2*b) + 2*b*(3*a^2 - b^2)*Tan[c + d*x] + 2*a*b^2*Tan[c + d*x]^2 + (b^3*Tan[c + d*x]^3)/3)/d
```

Rubi [A] (verified)

Time = 0.35 (sec) , antiderivative size = 157, normalized size of antiderivative = 1.13, number of steps used = 8, number of rules used = 7, $\frac{\text{number of rules}}{\text{integrand size}} = 0.333$, Rules used = {3042, 3999, 531, 25, 27, 657, 2009}

Below are the steps used by Rubi to obtain the solution. The rule number used for the transformation is given above next to the arrow. The rules definitions used are listed below.

$$\int \sin^2(c + dx)(a + b \tan(c + dx))^4 dx$$

$$\downarrow \text{3042}$$

$$\int \sin(c + dx)^2(a + b \tan(c + dx))^4 dx$$

$$\downarrow \text{3999}$$

$$\frac{b \int \frac{b^2 \tan^2(c + dx)(a + b \tan(c + dx))^4}{(\tan^2(c + dx)b^2 + b^2)^2} d(b \tan(c + dx))}{d}$$

$$\downarrow 531$$

$$b \left(\frac{\int -\frac{b^2(a+b \tan(c+dx))^3(a+5b \tan(c+dx))}{\tan^2(c+dx)b^2+b^2} d(b \tan(c+dx))}{2b^2} - \frac{b \tan(c+dx)(a+b \tan(c+dx))^4}{2(b^2 \tan^2(c+dx)+b^2)} \right)$$

$$d$$

$$\downarrow 25$$

$$b \left(\frac{\int \frac{b^2(a+b \tan(c+dx))^3(a+5b \tan(c+dx))}{\tan^2(c+dx)b^2+b^2} d(b \tan(c+dx))}{2b^2} - \frac{b \tan(c+dx)(a+b \tan(c+dx))^4}{2(b^2 \tan^2(c+dx)+b^2)} \right)$$

$$d$$

$$\downarrow 27$$

$$b \left(\frac{1}{2} \int \frac{(a+b \tan(c+dx))^3(a+5b \tan(c+dx))}{\tan^2(c+dx)b^2+b^2} d(b \tan(c+dx)) - \frac{b \tan(c+dx)(a+b \tan(c+dx))^4}{2(b^2 \tan^2(c+dx)+b^2)} \right)$$

$$d$$

$$\downarrow 657$$

$$b \left(\frac{1}{2} \int \left(18a^2 + 16b \tan(c+dx)a - 5b^2 + 5b^2 \tan^2(c+dx) + \frac{a^4 - 18b^2 a^2 + 8b(a^2 - 2b^2) \tan(c+dx)a + 5b^4}{\tan^2(c+dx)b^2 + b^2} \right) d(b \tan(c+dx)) \right)$$

$$d$$

$$\downarrow 2009$$

$$b \left(\frac{1}{2} \left(b(18a^2 - 5b^2) \tan(c+dx) + 4a(a^2 - 2b^2) \log(b^2 \tan^2(c+dx) + b^2) + \frac{(a^4 - 18a^2 b^2 + 5b^4) \arctan(\tan(c+dx))}{b} + 8ab \right) \right)$$

d

input

```
Int[Sin[c + d*x]^2*(a + b*Tan[c + d*x])^4,x]
```

output

```
(b*(-1/2*(b*Tan[c + d*x]*(a + b*Tan[c + d*x])^4)/(b^2 + b^2*Tan[c + d*x]^2)
) + (((a^4 - 18*a^2*b^2 + 5*b^4)*ArcTan[Tan[c + d*x]])/b + 4*a*(a^2 - 2*b^2)*Log[b^2 + b^2*Tan[c + d*x]^2] + b*(18*a^2 - 5*b^2)*Tan[c + d*x] + 8*a*b^2*Tan[c + d*x]^2 + (5*b^3*Tan[c + d*x]^3)/3)/2)/d
```

Definitions of rubi rules used

- rule 25 `Int[-(Fx_), x_Symbol] := Simp[Identity[-1] Int[Fx, x], x]`
- rule 27 `Int[(a_)*(Fx_), x_Symbol] := Simp[a Int[Fx, x], x] /; FreeQ[a, x] && !MatchQ[Fx, (b_)*(Gx_)] /; FreeQ[b, x]`
- rule 531 `Int[(x_)^(m_)*((c_) + (d_)*(x_))^(n_)*((a_) + (b_)*(x_)^2)^(p_), x_Symbol] := With[{Qx = PolynomialQuotient[x^m, a + b*x^2, x], e = Coeff[PolynomialRemainder[x^m, a + b*x^2, x], x, 0], f = Coeff[PolynomialRemainder[x^m, a + b*x^2, x], x, 1]}, Simp[(c + d*x)^n*(a*f - b*e*x)*((a + b*x^2)^(p + 1)/(2*a*b*(p + 1))), x] + Simp[1/(2*a*b*(p + 1)) Int[(c + d*x)^(n - 1)*(a + b*x^2)^(p + 1)*ExpandToSum[2*a*b*(p + 1)*(c + d*x)*Qx - a*d*f*n + b*c*e*(2*p + 3) + b*d*e*(n + 2*p + 3)*x, x], x] /; FreeQ[{a, b, c, d}, x] && IGtQ[n, 0] && IGtQ[m, 0] && LtQ[p, -1] && GtQ[n, 1] && IntegerQ[2*p]`
- rule 657 `Int[(((d_) + (e_)*(x_))^(m_)*((f_) + (g_)*(x_))^(n_))/((a_) + (c_)*(x_)^2), x_Symbol] := Int[ExpandIntegrand[(d + e*x)^m*((f + g*x)^n/(a + c*x^2)), x], x] /; FreeQ[{a, c, d, e, f, g, m}, x] && IntegerQ[n]`
- rule 2009 `Int[u_, x_Symbol] := Simp[IntSum[u, x], x] /; SumQ[u]`
- rule 3042 `Int[u_, x_Symbol] := Int[DeactivateTrig[u, x], x] /; FunctionOfTrigOfLinearQ[u, x]`
- rule 3999 `Int[sin[(e_) + (f_)*(x_)]^(m_)*((a_) + (b_)*tan[(e_) + (f_)*(x_)])^(n_), x_Symbol] := Simp[b/f Subst[Int[x^m*((a + x)^n/(b^2 + x^2)^(m/2 + 1)), x], x, b*Tan[e + f*x]], x] /; FreeQ[{a, b, e, f, n}, x] && IntegerQ[m/2]`

Maple [A] (verified)

Time = 5.33 (sec) , antiderivative size = 250, normalized size of antiderivative = 1.80

method	result
derivativedivides	$b^4 \left(\frac{\sin(dx+c)^7}{3 \cos(dx+c)^3} - \frac{4 \sin(dx+c)^7}{3 \cos(dx+c)} - \frac{4 \left(\sin(dx+c)^5 + \frac{5 \sin(dx+c)^3}{4} + \frac{15 \sin(dx+c)}{8} \right) \cos(dx+c)}{3} + \frac{5dx}{2} + \frac{5c}{2} \right) + 4ab^3 \left(\frac{\sin(dx+c)^6}{2 \cos(dx+c)^2} \right)$
default	$b^4 \left(\frac{\sin(dx+c)^7}{3 \cos(dx+c)^3} - \frac{4 \sin(dx+c)^7}{3 \cos(dx+c)} - \frac{4 \left(\sin(dx+c)^5 + \frac{5 \sin(dx+c)^3}{4} + \frac{15 \sin(dx+c)}{8} \right) \cos(dx+c)}{3} + \frac{5dx}{2} + \frac{5c}{2} \right) + 4ab^3 \left(\frac{\sin(dx+c)^6}{2 \cos(dx+c)^2} \right)$
risch	$-\frac{16ib^3ac}{d} + \frac{3ie^{-2i(dx+c)}b^2a^2}{4d} + \frac{a^4x}{2} - 9a^2b^2x + \frac{5b^4x}{2} + \frac{e^{2i(dx+c)}a^3b}{2d} - \frac{e^{2i(dx+c)}ab^3}{2d} + \frac{8iba^3c}{d} - ie^{-2i(dx+c)}ab^3$

input `int(sin(d*x+c)^2*(a+b*tan(d*x+c))^4,x,method=_RETURNVERBOSE)`

output `1/d*(b^4*(1/3*sin(d*x+c)^7/cos(d*x+c)^3-4/3*sin(d*x+c)^7/cos(d*x+c)-4/3*(sin(d*x+c)^5+5/4*sin(d*x+c)^3+15/8*sin(d*x+c))*cos(d*x+c)+5/2*d*x+5/2*c)+4*a*b^3*(1/2*sin(d*x+c)^6/cos(d*x+c)^2+1/2*sin(d*x+c)^4+sin(d*x+c)^2+2*ln(cos(d*x+c)))+6*b^2*a^2*(sin(d*x+c)^5/cos(d*x+c)+(sin(d*x+c)^3+3/2*sin(d*x+c))*cos(d*x+c)-3/2*d*x-3/2*c)+4*a^3*b*(-1/2*sin(d*x+c)^2-ln(cos(d*x+c)))+a^4*(-1/2*cos(d*x+c)*sin(d*x+c)+1/2*d*x+1/2*c))`

Fricas [A] (verification not implemented)

Time = 0.13 (sec) , antiderivative size = 186, normalized size of antiderivative = 1.34

$$\int \sin^2(c+dx)(a+b \tan(c+dx))^4 dx$$

$$= \frac{12(a^3b-ab^3)\cos(dx+c)^5+12ab^3\cos(dx+c)-24(a^3b-2ab^3)\cos(dx+c)^3\log(-\cos(dx+c))-3ie^{-2i(dx+c)}ab^3}{d}$$

input `integrate(sin(d*x+c)^2*(a+b*tan(d*x+c))^4,x, algorithm="fricas")`

output

```
1/6*(12*(a^3*b - a*b^3)*cos(d*x + c)^5 + 12*a*b^3*cos(d*x + c) - 24*(a^3*b
- 2*a*b^3)*cos(d*x + c)^3*log(-cos(d*x + c)) - 3*(2*a^3*b - 2*a*b^3 - (a^
4 - 18*a^2*b^2 + 5*b^4)*d*x)*cos(d*x + c)^3 - (3*(a^4 - 6*a^2*b^2 + b^4)*c
os(d*x + c)^4 - 2*b^4 - 2*(18*a^2*b^2 - 7*b^4)*cos(d*x + c)^2)*sin(d*x + c
))/d*cos(d*x + c)^3)
```

Sympy [F]

$$\int \sin^2(c + dx)(a + b \tan(c + dx))^4 dx = \int (a + b \tan(c + dx))^4 \sin^2(c + dx) dx$$

input

```
integrate(sin(d*x+c)**2*(a+b*tan(d*x+c))**4,x)
```

output

```
Integral((a + b*tan(c + d*x))**4*sin(c + d*x)**2, x)
```

Maxima [A] (verification not implemented)

Time = 0.13 (sec) , antiderivative size = 154, normalized size of antiderivative = 1.11

$$\int \sin^2(c + dx)(a + b \tan(c + dx))^4 dx$$

$$= \frac{2b^4 \tan(dx + c)^3 + 12ab^3 \tan(dx + c)^2 + 3(a^4 - 18a^2b^2 + 5b^4)(dx + c) + 12(a^3b - 2ab^3) \log(\tan(dx + c))}{6d}$$

6d

input

```
integrate(sin(d*x+c)^2*(a+b*tan(d*x+c))^4,x, algorithm="maxima")
```

output

```
1/6*(2*b^4*tan(d*x + c)^3 + 12*a*b^3*tan(d*x + c)^2 + 3*(a^4 - 18*a^2*b^2
+ 5*b^4)*(d*x + c) + 12*(a^3*b - 2*a*b^3)*log(tan(d*x + c)^2 + 1) + 12*(3*
a^2*b^2 - b^4)*tan(d*x + c) + 3*(4*a^3*b - 4*a*b^3 - (a^4 - 6*a^2*b^2 + b^
4)*tan(d*x + c))/(tan(d*x + c)^2 + 1))/d
```

Giac [A] (verification not implemented)

Time = 0.27 (sec) , antiderivative size = 178, normalized size of antiderivative = 1.28

$$\int \sin^2(c + dx)(a + b \tan(c + dx))^4 dx$$

$$= \frac{(a^4 - 18a^2b^2 + 5b^4)(dx + c)}{2d} + \frac{2(a^3b - 2ab^3) \log(\tan(dx + c)^2 + 1)}{d}$$

$$+ \frac{4a^3b - 4ab^3 - (a^4 - 6a^2b^2 + b^4) \tan(dx + c)}{2(\tan(dx + c)^2 + 1)d}$$

$$+ \frac{b^4d^2 \tan(dx + c)^3 + 6ab^3d^2 \tan(dx + c)^2 + 18a^2b^2d^2 \tan(dx + c) - 6b^4d^2 \tan(dx + c)}{3d^3}$$

input `integrate(sin(d*x+c)^2*(a+b*tan(d*x+c))^4,x, algorithm="giac")`

output `1/2*(a^4 - 18*a^2*b^2 + 5*b^4)*(d*x + c)/d + 2*(a^3*b - 2*a*b^3)*log(tan(d*x + c)^2 + 1)/d + 1/2*(4*a^3*b - 4*a*b^3 - (a^4 - 6*a^2*b^2 + b^4)*tan(d*x + c))/((tan(d*x + c)^2 + 1)*d) + 1/3*(b^4*d^2*tan(d*x + c)^3 + 6*a*b^3*d^2*tan(d*x + c)^2 + 18*a^2*b^2*d^2*tan(d*x + c) - 6*b^4*d^2*tan(d*x + c))/d^3`

Mupad [B] (verification not implemented)

Time = 0.90 (sec) , antiderivative size = 161, normalized size of antiderivative = 1.16

$$\int \sin^2(c + dx)(a + b \tan(c + dx))^4 dx$$

$$= x \left(\frac{a^4}{2} - 9a^2b^2 + \frac{5b^4}{2} \right) - \frac{\ln(\tan(c + dx)^2 + 1)(4ab^3 - 2a^3b)}{d}$$

$$- \frac{\cos(c + dx)^2 \left(\tan(c + dx) \left(\frac{a^4}{2} - 3a^2b^2 + \frac{b^4}{2} \right) + 2ab^3 - 2a^3b \right)}{d}$$

$$+ \frac{b^4 \tan(c + dx)^3}{3d} - \frac{\tan(c + dx)(2b^4 - 6a^2b^2)}{d} + \frac{2ab^3 \tan(c + dx)^2}{d}$$

input `int(sin(c + d*x)^2*(a + b*tan(c + d*x))^4,x)`

output

```
x*(a^4/2 + (5*b^4)/2 - 9*a^2*b^2) - (log(tan(c + d*x)^2 + 1)*(4*a*b^3 - 2*
a^3*b))/d - (cos(c + d*x)^2*(tan(c + d*x)*(a^4/2 + b^4/2 - 3*a^2*b^2) + 2*
a*b^3 - 2*a^3*b))/d + (b^4*tan(c + d*x)^3)/(3*d) - (tan(c + d*x)*(2*b^4 -
6*a^2*b^2))/d + (2*a*b^3*tan(c + d*x)^2)/d
```

Reduce [B] (verification not implemented)

Time = 0.16 (sec) , antiderivative size = 780, normalized size of antiderivative = 5.61

$$\int \sin^2(c + dx)(a + b \tan(c + dx))^4 dx = \text{Too large to display}$$

input

```
int(sin(d*x+c)^2*(a+b*tan(d*x+c))^4,x)
```

output

```
(24*cos(c + d*x)*log(tan((c + d*x)/2)**2 + 1)*sin(c + d*x)**2*a**3*b - 48*
cos(c + d*x)*log(tan((c + d*x)/2)**2 + 1)*sin(c + d*x)**2*a*b**3 - 24*cos(
c + d*x)*log(tan((c + d*x)/2)**2 + 1)*a**3*b + 48*cos(c + d*x)*log(tan((c
+ d*x)/2)**2 + 1)*a*b**3 - 24*cos(c + d*x)*log(tan((c + d*x)/2) - 1)*sin(c
+ d*x)**2*a**3*b + 48*cos(c + d*x)*log(tan((c + d*x)/2) - 1)*sin(c + d*x)
**2*a*b**3 + 24*cos(c + d*x)*log(tan((c + d*x)/2) - 1)*a**3*b - 48*cos(c +
d*x)*log(tan((c + d*x)/2) - 1)*a*b**3 - 24*cos(c + d*x)*log(tan((c + d*x)
/2) + 1)*sin(c + d*x)**2*a**3*b + 48*cos(c + d*x)*log(tan((c + d*x)/2) + 1
)*sin(c + d*x)**2*a*b**3 + 24*cos(c + d*x)*log(tan((c + d*x)/2) + 1)*a**3*
b - 48*cos(c + d*x)*log(tan((c + d*x)/2) + 1)*a*b**3 - 12*cos(c + d*x)*sin
(c + d*x)**4*a**3*b + 12*cos(c + d*x)*sin(c + d*x)**4*a*b**3 + 3*cos(c + d
*x)*sin(c + d*x)**2*a**4*c + 3*cos(c + d*x)*sin(c + d*x)**2*a**4*d*x + 12*
cos(c + d*x)*sin(c + d*x)**2*a**3*b - 54*cos(c + d*x)*sin(c + d*x)**2*a**2
*b**2*c - 54*cos(c + d*x)*sin(c + d*x)**2*a**2*b**2*d*x - 24*cos(c + d*x)*
sin(c + d*x)**2*a*b**3 + 15*cos(c + d*x)*sin(c + d*x)**2*b**4*c + 15*cos(c
+ d*x)*sin(c + d*x)**2*b**4*d*x - 3*cos(c + d*x)*a**4*c - 3*cos(c + d*x)*
a**4*d*x + 54*cos(c + d*x)*a**2*b**2*c + 54*cos(c + d*x)*a**2*b**2*d*x - 1
5*cos(c + d*x)*b**4*c - 15*cos(c + d*x)*b**4*d*x + 3*sin(c + d*x)**5*a**4
- 18*sin(c + d*x)**5*a**2*b**2 + 3*sin(c + d*x)**5*b**4 - 6*sin(c + d*x)**
3*a**4 + 72*sin(c + d*x)**3*a**2*b**2 - 20*sin(c + d*x)**3*b**4 + 3*sin...
```

3.43 $\int \sin(c + dx)(a + b \tan(c + dx))^4 dx$

Optimal result	339
Mathematica [B] (verified)	340
Rubi [A] (verified)	340
Maple [A] (verified)	342
Fricas [A] (verification not implemented)	342
Sympy [F]	343
Maxima [A] (verification not implemented)	343
Giac [B] (verification not implemented)	343
Mupad [B] (verification not implemented)	344
Reduce [B] (verification not implemented)	345

Optimal result

Integrand size = 19, antiderivative size = 180

$$\int \sin(c + dx)(a + b \tan(c + dx))^4 dx = \frac{4a^3 b \operatorname{arctanh}(\sin(c + dx))}{d} - \frac{6ab^3 \operatorname{arctanh}(\sin(c + dx))}{d} - \frac{a^4 \cos(c + dx)}{d} + \frac{6a^2 b^2 \cos(c + dx)}{d} - \frac{b^4 \cos(c + dx)}{d} + \frac{6a^2 b^2 \sec(c + dx)}{d} - \frac{2b^4 \sec(c + dx)}{d} + \frac{b^4 \sec^3(c + dx)}{3d} - \frac{4a^3 b \sin(c + dx)}{d} + \frac{6ab^3 \sin(c + dx)}{d} + \frac{2ab^3 \sin(c + dx) \tan^2(c + dx)}{d}$$

output

```
4*a^3*b*arctanh(sin(d*x+c))/d-6*a*b^3*arctanh(sin(d*x+c))/d-a^4*cos(d*x+c)
/d+6*a^2*b^2*cos(d*x+c)/d-b^4*cos(d*x+c)/d+6*a^2*b^2*sec(d*x+c)/d-2*b^4*se
c(d*x+c)/d+1/3*b^4*sec(d*x+c)^3/d-4*a^3*b*sin(d*x+c)/d+6*a*b^3*sin(d*x+c)/
d+2*a*b^3*sin(d*x+c)*tan(d*x+c)^2/d
```

Mathematica [B] (verified)

Leaf count is larger than twice the leaf count of optimal. 383 vs. $2(180) = 360$.

Time = 4.05 (sec) , antiderivative size = 383, normalized size of antiderivative = 2.13

$$\int \sin(c + dx)(a + b \tan(c + dx))^4 dx$$

$$= \frac{72a^2b^2 - 22b^4 - 12(a^4 - 6a^2b^2 + b^4) \cos(c + dx) - 24ab(2a^2 - 3b^2) \log\left(\cos\left(\frac{1}{2}(c + dx)\right) - \sin\left(\frac{1}{2}(c + dx)\right)\right)}{\dots}$$

input

```
Integrate[Sin[c + d*x]*(a + b*Tan[c + d*x])^4,x]
```

output

```
(72*a^2*b^2 - 22*b^4 - 12*(a^4 - 6*a^2*b^2 + b^4)*Cos[c + d*x] - 24*a*b*(2
*a^2 - 3*b^2)*Log[Cos[(c + d*x)/2] - Sin[(c + d*x)/2]] + 24*a*b*(2*a^2 - 3
*b^2)*Log[Cos[(c + d*x)/2] + Sin[(c + d*x)/2]] + (b^3*(12*a + b))/(Cos[(c
+ d*x)/2] - Sin[(c + d*x)/2])^2 + (2*b^4*Sin[(c + d*x)/2])/(Cos[(c + d*x)/
2] - Sin[(c + d*x)/2])^3 + (2*b^2*(36*a^2 - 11*b^2)*Sin[(c + d*x)/2])/(Cos
[(c + d*x)/2] - Sin[(c + d*x)/2]) - (2*b^4*Sin[(c + d*x)/2])/(Cos[(c + d*x
)/2] + Sin[(c + d*x)/2])^3 + (b^3*(-12*a + b))/(Cos[(c + d*x)/2] + Sin[(c
+ d*x)/2])^2 + (2*b^2*(-36*a^2 + 11*b^2)*Sin[(c + d*x)/2])/(Cos[(c + d*x)/
2] + Sin[(c + d*x)/2]) - 48*a*b*(a^2 - b^2)*Sin[c + d*x])/(12*d)
```

Rubi [A] (verified)

Time = 0.41 (sec) , antiderivative size = 180, normalized size of antiderivative = 1.00, number of steps used = 3, number of rules used = 3, $\frac{\text{number of rules}}{\text{integrand size}} = 0.158$, Rules used = {3042, 4000, 2009}

Below are the steps used by Rubi to obtain the solution. The rule number used for the transformation is given above next to the arrow. The rules definitions used are listed below.

$$\int \sin(c + dx)(a + b \tan(c + dx))^4 dx$$

$$\downarrow 3042$$

$$\int \sin(c + dx)(a + b \tan(c + dx))^4 dx$$

↓ 4000

$$\int (a^4 \sin(c + dx) + 4a^3b \sin(c + dx) \tan(c + dx) + 6a^2b^2 \sin(c + dx) \tan^2(c + dx) + 4ab^3 \sin(c + dx) \tan^3(c + dx) + b^4 \sin(c + dx) \tan^4(c + dx)) dx$$

↓ 2009

$$\begin{aligned} & -\frac{a^4 \cos(c + dx)}{d} + \frac{4a^3b \operatorname{arctanh}(\sin(c + dx))}{d} - \frac{4a^3b \sin(c + dx)}{d} + \frac{6a^2b^2 \cos(c + dx)}{d} + \\ & \frac{6a^2b^2 \sec(c + dx)}{d} - \frac{6ab^3 \operatorname{arctanh}(\sin(c + dx))}{d} + \frac{6ab^3 \sin(c + dx)}{d} + \\ & \frac{2ab^3 \sin(c + dx) \tan^2(c + dx)}{d} - \frac{b^4 \cos(c + dx)}{d} + \frac{b^4 \sec^3(c + dx)}{3d} - \frac{2b^4 \sec(c + dx)}{d} \end{aligned}$$

input

```
Int[Sin[c + d*x]*(a + b*Tan[c + d*x])^4,x]
```

output

```
(4*a^3*b*ArcTanh[Sin[c + d*x]])/d - (6*a*b^3*ArcTanh[Sin[c + d*x]])/d - (a^4*Cos[c + d*x])/d + (6*a^2*b^2*Cos[c + d*x])/d - (b^4*Cos[c + d*x])/d + (6*a^2*b^2*Sec[c + d*x])/d - (2*b^4*Sec[c + d*x])/d + (b^4*Sec[c + d*x]^3)/(3*d) - (4*a^3*b*Sin[c + d*x])/d + (6*a*b^3*Sin[c + d*x])/d + (2*a*b^3*Sin[c + d*x]*Tan[c + d*x]^2)/d
```

Defintions of rubi rules used

rule 2009

```
Int[u_, x_Symbol] := Simp[IntSum[u, x], x] /; SumQ[u]
```

rule 3042

```
Int[u_, x_Symbol] := Int[DeactivateTrig[u, x], x] /; FunctionOfTrigOfLinearQ[u, x]
```

rule 4000

```
Int[sin[(e_.) + (f_.)*(x_)]^(m_.)*((a_) + (b_.)*tan[(e_.) + (f_.)*(x_)])^(n_.), x_Symbol] := Int[Expand[Sin[e + f*x]^m*(a + b*Tan[e + f*x])^n, x] /; FreeQ[{a, b, e, f}, x] && IntegerQ[(m - 1)/2] && IGtQ[n, 0]
```

Maple [A] (verified)

Time = 4.22 (sec) , antiderivative size = 217, normalized size of antiderivative = 1.21

method	result
derivativedivides	$\frac{-a^4 \cos(dx+c) + 4a^3 b(-\sin(dx+c) + \ln(\sec(dx+c) + \tan(dx+c))) + 6b^2 a^2 \left(\frac{\sin(dx+c)^4}{\cos(dx+c)} + (2 + \sin(dx+c)^2) \cos(dx+c) \right) + \dots}{\dots}$
default	$\frac{-a^4 \cos(dx+c) + 4a^3 b(-\sin(dx+c) + \ln(\sec(dx+c) + \tan(dx+c))) + 6b^2 a^2 \left(\frac{\sin(dx+c)^4}{\cos(dx+c)} + (2 + \sin(dx+c)^2) \cos(dx+c) \right) + \dots}{\dots}$
risch	$\frac{2ie^{i(dx+c)}a^3b}{d} - \frac{2ie^{i(dx+c)}ab^3}{d} - \frac{e^{i(dx+c)}a^4}{2d} + \frac{3e^{i(dx+c)}b^2a^2}{d} - \frac{e^{i(dx+c)}b^4}{2d} - \frac{2ie^{-i(dx+c)}a^3b}{d} + \frac{2ie^{-i(dx+c)}ab^3}{d}$

input `int(sin(d*x+c)*(a+b*tan(d*x+c))^4,x,method=_RETURNVERBOSE)`output
$$\frac{1}{d}(-a^4 \cos(dx+c) + 4a^3 b(-\sin(dx+c) + \ln(\sec(dx+c) + \tan(dx+c))) + 6b^2 a^2 \left(\frac{\sin(dx+c)^4}{\cos(dx+c)} + (2 + \sin(dx+c)^2) \cos(dx+c) \right) + 4a^3 b \left(\frac{1}{2} \sin(dx+c)^5 / \cos(dx+c)^2 + \frac{1}{2} \sin(dx+c)^3 + \frac{3}{2} \sin(dx+c) - \frac{3}{2} \ln(\sec(dx+c) + \tan(dx+c)) \right) + b^4 \left(\frac{1}{3} \sin(dx+c)^6 / \cos(dx+c)^3 - \sin(dx+c)^6 / \cos(dx+c) - \frac{8}{3} \sin(dx+c)^4 + \frac{4}{3} \sin(dx+c)^2 \cos(dx+c) \right))$$
Fricas [A] (verification not implemented)

Time = 0.11 (sec) , antiderivative size = 176, normalized size of antiderivative = 0.98

$$\int \sin(c + dx)(a + b \tan(c + dx))^4 dx = \frac{3(a^4 - 6a^2b^2 + b^4) \cos(dx + c)^4 - 3(2a^3b - 3ab^3) \cos(dx + c)^3 \log(\sin(dx + c) + 1) + 3(2a^3b - 3ab^3) \cos(dx + c)^2 \log(-\sin(dx + c) + 1) - b^4 - 6(3a^2b^2 - b^4) \cos(dx + c)^2 - 6(a^3b^3 \cos(dx + c) - 2(a^3b - ab^3) \cos(dx + c)^3 \sin(dx + c)) / (d \cos(dx + c)^3)}{\dots}$$

input `integrate(sin(d*x+c)*(a+b*tan(d*x+c))^4,x, algorithm="fricas")`output
$$\frac{-1/3*(3*(a^4 - 6*a^2*b^2 + b^4)*\cos(d*x + c)^4 - 3*(2*a^3*b - 3*a*b^3)*\cos(d*x + c)^3*\log(\sin(d*x + c) + 1) + 3*(2*a^3*b - 3*a*b^3)*\cos(d*x + c)^3*\log(-\sin(d*x + c) + 1) - b^4 - 6*(3*a^2*b^2 - b^4)*\cos(d*x + c)^2 - 6*(a^3*b^3*\cos(d*x + c) - 2*(a^3*b - a*b^3)*\cos(d*x + c)^3*\sin(d*x + c)) / (d*\cos(d*x + c)^3)}{\dots}$$

Sympy [F]

$$\int \sin(c + dx)(a + b \tan(c + dx))^4 dx = \int (a + b \tan(c + dx))^4 \sin(c + dx) dx$$

input `integrate(sin(d*x+c)*(a+b*tan(d*x+c))**4,x)`

output `Integral((a + b*tan(c + d*x))**4*sin(c + d*x), x)`

Maxima [A] (verification not implemented)

Time = 0.04 (sec) , antiderivative size = 166, normalized size of antiderivative = 0.92

$$\int \sin(c + dx)(a + b \tan(c + dx))^4 dx =$$

$$\frac{3ab^3 \left(\frac{2 \sin(dx+c)}{\sin(dx+c)^2-1} + 3 \log(\sin(dx+c)+1) - 3 \log(\sin(dx+c)-1) - 4 \sin(dx+c) \right) - 18a^2b^2 \left(\frac{1}{\cos(dx+c)} \right)}{d}$$

input `integrate(sin(d*x+c)*(a+b*tan(d*x+c))^4,x, algorithm="maxima")`

output `-1/3*(3*a*b^3*(2*sin(d*x + c)/(sin(d*x + c)^2 - 1) + 3*log(sin(d*x + c) + 1) - 3*log(sin(d*x + c) - 1) - 4*sin(d*x + c)) - 18*a^2*b^2*(1/cos(d*x + c) + cos(d*x + c)) + b^4*((6*cos(d*x + c)^2 - 1)/cos(d*x + c)^3 + 3*cos(d*x + c)) - 6*a^3*b*(log(sin(d*x + c) + 1) - log(sin(d*x + c) - 1) - 2*sin(d*x + c)) + 3*a^4*cos(d*x + c))/d`

Giac [B] (verification not implemented)

Leaf count of result is larger than twice the leaf count of optimal. 19074 vs. 2(178) = 356.

Time = 8.11 (sec) , antiderivative size = 19074, normalized size of antiderivative = 105.97

$$\int \sin(c + dx)(a + b \tan(c + dx))^4 dx = \text{Too large to display}$$

input `integrate(sin(d*x+c)*(a+b*tan(d*x+c))^4,x, algorithm="giac")`

output

$$\begin{aligned}
 & -\frac{1}{3}(6a^3b \log(2(\tan(\frac{1}{2}dx)^2 \tan(\frac{1}{2}c)^2 + 2\tan(\frac{1}{2}dx)^2 \tan(\frac{1}{2}c) + 2\tan(\frac{1}{2}dx) \tan(\frac{1}{2}c)^2 + \tan(\frac{1}{2}dx)^2 + \tan(\frac{1}{2}c)^2 - 2\tan(\frac{1}{2}dx) - 2\tan(\frac{1}{2}c) + 1) / (\tan(\frac{1}{2}dx)^2 \tan(\frac{1}{2}c)^2 + \tan(\frac{1}{2}dx)^2 + \tan(\frac{1}{2}c)^2 + 1)) \tan(\frac{1}{2}dx)^8 \tan(\frac{1}{2}c)^8 - 9a^3b^3 \log(2(\tan(\frac{1}{2}dx)^2 \tan(\frac{1}{2}c)^2 + 2\tan(\frac{1}{2}dx)^2 \tan(\frac{1}{2}c) + 2\tan(\frac{1}{2}dx) \tan(\frac{1}{2}c)^2 + \tan(\frac{1}{2}dx)^2 + \tan(\frac{1}{2}c)^2 - 2\tan(\frac{1}{2}dx) - 2\tan(\frac{1}{2}c) + 1) / (\tan(\frac{1}{2}dx)^2 \tan(\frac{1}{2}c)^2 + \tan(\frac{1}{2}dx)^2 + \tan(\frac{1}{2}c)^2 + 1)) \tan(\frac{1}{2}dx)^8 \tan(\frac{1}{2}c)^8 - 6a^3b \log(2(\tan(\frac{1}{2}dx)^2 \tan(\frac{1}{2}c)^2 - 2\tan(\frac{1}{2}dx)^2 \tan(\frac{1}{2}c) - 2\tan(\frac{1}{2}dx) \tan(\frac{1}{2}c)^2 + \tan(\frac{1}{2}dx)^2 + \tan(\frac{1}{2}c)^2 + 2\tan(\frac{1}{2}dx) + 2\tan(\frac{1}{2}c) + 1) / (\tan(\frac{1}{2}dx)^2 \tan(\frac{1}{2}c)^2 + \tan(\frac{1}{2}dx)^2 + \tan(\frac{1}{2}c)^2 + 1)) \tan(\frac{1}{2}dx)^8 \tan(\frac{1}{2}c)^8 + 9a^3b^3 \log(2(\tan(\frac{1}{2}dx)^2 \tan(\frac{1}{2}c)^2 - 2\tan(\frac{1}{2}dx)^2 \tan(\frac{1}{2}c) - 2\tan(\frac{1}{2}dx) \tan(\frac{1}{2}c)^2 + \tan(\frac{1}{2}dx)^2 + \tan(\frac{1}{2}c)^2 + 2\tan(\frac{1}{2}dx) + 2\tan(\frac{1}{2}c) + 1) / (\tan(\frac{1}{2}dx)^2 \tan(\frac{1}{2}c)^2 + \tan(\frac{1}{2}dx)^2 + \tan(\frac{1}{2}c)^2 + 1)) \tan(\frac{1}{2}dx)^8 \tan(\frac{1}{2}c)^8 + 3a^4 \tan(\frac{1}{2}dx)^8 \tan(\frac{1}{2}c)^8 - 36a^2b^2 \tan(\frac{1}{2}dx)^8 \tan(\frac{1}{2}c)^8 + 8b^4 \tan(\frac{1}{2}dx)^8 \tan(\frac{1}{2}c)^8 - 12a^3b \log(2(\tan(\frac{1}{2}dx)^2 \tan(\frac{1}{2}c)^2 + 2\tan(\frac{1}{2}dx)^2 \tan(\frac{1}{2}c) + 2\tan(\frac{1}{2}dx) \tan(\frac{1}{2}c)^2 + \tan(\frac{1}{2}dx)^2 + \tan(\frac{1}{2}c)^2 - 2\tan(\frac{1}{2}dx) - 2\tan(\frac{1}{2}c) + 1) / (\tan(\frac{1}{2}dx)^2 \tan(\frac{1}{2}c)^2 + \tan(\frac{1}{2}dx)^2 + \tan(\frac{1}{2}c)^2 + 1)) \tan(\frac{1}{2}dx)^8 \tan(\frac{1}{2}c)^6 + 18a^3b^3 \log...
 \end{aligned}$$

Mupad [B] (verification not implemented)

Time = 4.45 (sec) , antiderivative size = 268, normalized size of antiderivative = 1.49

$$\int \sin(c + dx)(a + b \tan(c + dx))^4 dx = \frac{\tan(\frac{c}{2} + \frac{dx}{2})^2 \left(6a^4 - 48a^2b^2 + \frac{32b^4}{3}\right) + 2a^4 \tan(\frac{c}{2} + \frac{dx}{2})^6 + \tan(\frac{c}{2} + \frac{dx}{2}) (12ab^3 - 8a^3b) - 2a^4 - 1}{d \left(\tan(\frac{c}{2} + \frac{dx}{2})^2 + \tan(\frac{c}{2} + \frac{dx}{2}) + 1 \right)} - \frac{\operatorname{atanh}\left(\tan\left(\frac{c}{2} + \frac{dx}{2}\right)\right) (12ab^3 - 8a^3b)}{d}$$

input `int(sin(c + d*x)*(a + b*tan(c + d*x))^4,x)`

output

```
- (tan(c/2 + (d*x)/2)^2*(6*a^4 + (32*b^4)/3 - 48*a^2*b^2) + 2*a^4*tan(c/2
+ (d*x)/2)^6 + tan(c/2 + (d*x)/2)*(12*a*b^3 - 8*a^3*b) - 2*a^4 - (16*b^4)/
3 + 24*a^2*b^2 - tan(c/2 + (d*x)/2)^4*(6*a^4 - 24*a^2*b^2) - tan(c/2 + (d*
x)/2)^7*(12*a*b^3 - 8*a^3*b) - tan(c/2 + (d*x)/2)^3*(20*a*b^3 - 24*a^3*b)
+ tan(c/2 + (d*x)/2)^5*(20*a*b^3 - 24*a^3*b))/(d*(2*tan(c/2 + (d*x)/2)^2 -
2*tan(c/2 + (d*x)/2)^6 + tan(c/2 + (d*x)/2)^8 - 1)) - (atanh(tan(c/2 + (d
*x)/2))*(12*a*b^3 - 8*a^3*b))/d
```

Reduce [B] (verification not implemented)

Time = 0.15 (sec) , antiderivative size = 354, normalized size of antiderivative = 1.97

$$\int \sin(c + dx)(a + b \tan(c + dx))^4 dx$$

$$= \frac{-\cos(dx + c)^2 \tan(dx + c)^2 b^4 - 12 \cos(dx + c)^2 \tan(dx + c) a b^3 - 6 \cos(dx + c)^2 a^4 + 2 \cos(dx + c)^2}{\dots}$$

input

```
int(sin(d*x+c)*(a+b*tan(d*x+c))^4,x)
```

output

```
( - cos(c + d*x)**2*tan(c + d*x)**2*b**4 - 12*cos(c + d*x)**2*tan(c + d*x)
*a*b**3 - 6*cos(c + d*x)**2*a**4 + 2*cos(c + d*x)**2*b**4 - 24*cos(c + d*x)
)*log(tan((c + d*x)/2) - 1)*a**3*b + 36*cos(c + d*x)*log(tan((c + d*x)/2)
- 1)*a*b**3 + 24*cos(c + d*x)*log(tan((c + d*x)/2) + 1)*a**3*b - 36*cos(c
+ d*x)*log(tan((c + d*x)/2) + 1)*a*b**3 + 2*cos(c + d*x)*sin(c + d*x)*tan(
c + d*x)**3*b**4 + 12*cos(c + d*x)*sin(c + d*x)*tan(c + d*x)**2*a*b**3 + 2
*cos(c + d*x)*sin(c + d*x)*tan(c + d*x)*b**4 - 24*cos(c + d*x)*sin(c + d*x)
)*a**3*b + 48*cos(c + d*x)*sin(c + d*x)*a*b**3 - 72*cos(c + d*x)*a**2*b**2
+ 18*cos(c + d*x)*b**4 - 36*sin(c + d*x)**2*a**2*b**2 + 9*sin(c + d*x)**2
*b**4 + 72*a**2*b**2 - 18*b**4)/(6*cos(c + d*x)*d)
```

3.44 $\int \csc(c + dx)(a + b \tan(c + dx))^4 dx$

Optimal result	346
Mathematica [B] (verified)	347
Rubi [A] (verified)	347
Maple [A] (verified)	349
Fricas [A] (verification not implemented)	349
Sympy [F]	350
Maxima [A] (verification not implemented)	350
Giac [A] (verification not implemented)	350
Mupad [B] (verification not implemented)	351
Reduce [B] (verification not implemented)	352

Optimal result

Integrand size = 19, antiderivative size = 118

$$\int \csc(c + dx)(a + b \tan(c + dx))^4 dx = -\frac{a^4 \operatorname{arctanh}(\cos(c + dx))}{d} + \frac{4a^3 b \operatorname{arctanh}(\sin(c + dx))}{d} - \frac{2ab^3 \operatorname{arctanh}(\sin(c + dx))}{d} + \frac{6a^2 b^2 \sec(c + dx)}{d} - \frac{b^4 \sec(c + dx)}{d} + \frac{b^4 \sec^3(c + dx)}{3d} + \frac{2ab^3 \sec(c + dx) \tan(c + dx)}{d}$$

output

```
-a^4*arctanh(cos(d*x+c))/d+4*a^3*b*arctanh(sin(d*x+c))/d-2*a*b^3*arctanh(s
in(d*x+c))/d+6*a^2*b^2*sec(d*x+c)/d-b^4*sec(d*x+c)/d+1/3*b^4*sec(d*x+c)^3/
d+2*a*b^3*sec(d*x+c)*tan(d*x+c)/d
```

Mathematica [B] (verified)

Leaf count is larger than twice the leaf count of optimal. 352 vs. $2(118) = 236$.

Time = 4.69 (sec) , antiderivative size = 352, normalized size of antiderivative = 2.98

$$\int \csc(c + dx)(a + b \tan(c + dx))^4 dx$$

$$= \frac{72a^2b^2 - 10b^4 - 12a^4 \log(\cos(\frac{1}{2}(c + dx))) - 48a^3b \log(\cos(\frac{1}{2}(c + dx)) - \sin(\frac{1}{2}(c + dx))) + 24ab^3 \log(\cos(\frac{1}{2}(c + dx)) + \sin(\frac{1}{2}(c + dx)))}{12d}$$

input `Integrate[Csc[c + d*x]*(a + b*Tan[c + d*x])^4,x]`

output $(72*a^2*b^2 - 10*b^4 - 12*a^4*\text{Log}[\text{Cos}[(c + d*x)/2]] - 48*a^3*b*\text{Log}[\text{Cos}[(c + d*x)/2] - \text{Sin}[(c + d*x)/2]] + 24*a*b^3*\text{Log}[\text{Cos}[(c + d*x)/2] - \text{Sin}[(c + d*x)/2]] + 12*a^4*\text{Log}[\text{Sin}[(c + d*x)/2]] + 48*a^3*b*\text{Log}[\text{Cos}[(c + d*x)/2] + \text{Sin}[(c + d*x)/2]] - 24*a*b^3*\text{Log}[\text{Cos}[(c + d*x)/2] + \text{Sin}[(c + d*x)/2]] + (12*a*b^3)/(\text{Cos}[(c + d*x)/2] - \text{Sin}[(c + d*x)/2])^2 + b^4/(\text{Cos}[(c + d*x)/2] - \text{Sin}[(c + d*x)/2])^2 + 2*b^2*(36*a^2 - b^2 + 2*b^2*\text{Cos}[c + d*x] + (36*a^2 - 5*b^2)*\text{Cos}[2*(c + d*x)])*\text{Sec}[c + d*x]^3*\text{Sin}[(c + d*x)/2]^2 - (12*a*b^3)/(\text{Cos}[(c + d*x)/2] + \text{Sin}[(c + d*x)/2])^2 + b^4/(\text{Cos}[(c + d*x)/2] + \text{Sin}[(c + d*x)/2])^2)/(12*d)$

Rubi [A] (verified)

Time = 0.34 (sec) , antiderivative size = 118, normalized size of antiderivative = 1.00, number of steps used = 3, number of rules used = 3, $\frac{\text{number of rules}}{\text{integrand size}} = 0.158$, Rules used = {3042, 4000, 2009}

Below are the steps used by Rubi to obtain the solution. The rule number used for the transformation is given above next to the arrow. The rules definitions used are listed below.

$$\int \csc(c + dx)(a + b \tan(c + dx))^4 dx$$

$$\downarrow 3042$$

$$\int \frac{(a + b \tan(c + dx))^4}{\sin(c + dx)} dx$$

↓ 4000

$$\int (a^4 \csc(c + dx) + 4a^3 b \sec(c + dx) + 6a^2 b^2 \tan(c + dx) \sec(c + dx) + 4ab^3 \tan^2(c + dx) \sec(c + dx) + b^4 \tan^3(c + dx) \sec(c + dx)) dx$$

↓ 2009

$$\begin{aligned} & -\frac{a^4 \operatorname{arctanh}(\cos(c + dx))}{d} + \frac{4a^3 b \operatorname{arctanh}(\sin(c + dx))}{d} + \frac{6a^2 b^2 \sec(c + dx)}{d} - \\ & \frac{2ab^3 \operatorname{arctanh}(\sin(c + dx))}{d} + \frac{2ab^3 \tan(c + dx) \sec(c + dx)}{d} + \frac{b^4 \sec^3(c + dx)}{3d} - \frac{b^4 \sec(c + dx)}{d} \end{aligned}$$

input `Int[Csc[c + d*x]*(a + b*Tan[c + d*x])^4,x]`

output `-((a^4*ArcTanh[Cos[c + d*x]])/d) + (4*a^3*b*ArcTanh[Sin[c + d*x]])/d - (2*a*b^3*ArcTanh[Sin[c + d*x]])/d + (6*a^2*b^2*Sec[c + d*x])/d - (b^4*Sec[c + d*x])/d + (b^4*Sec[c + d*x]^3)/(3*d) + (2*a*b^3*Sec[c + d*x]*Tan[c + d*x])/d`

Defintions of rubi rules used

rule 2009 `Int[u_, x_Symbol] := Simp[IntSum[u, x], x] /; SumQ[u]`

rule 3042 `Int[u_, x_Symbol] := Int[DeactivateTrig[u, x], x] /; FunctionOfTrigOfLinearQ[u, x]`

rule 4000 `Int[sin[(e_.) + (f_.)*(x_)]^(m_.)*((a_) + (b_.)*tan[(e_.) + (f_.)*(x_)])^(n_.), x_Symbol] := Int[Expand[Sin[e + f*x]^m*(a + b*Tan[e + f*x])^n, x] /; FreeQ[{a, b, e, f}, x] && IntegerQ[(m - 1)/2] && IGtQ[n, 0]`

Maple [A] (verified)

Time = 1.68 (sec) , antiderivative size = 170, normalized size of antiderivative = 1.44

method	result
derivativedivides	$\frac{b^4 \left(\frac{\sin(dx+c)^4}{3 \cos(dx+c)^3} - \frac{\sin(dx+c)^4}{3 \cos(dx+c)} - \frac{(2+\sin(dx+c)^2) \cos(dx+c)}{3} \right) + 4ab^3 \left(\frac{\sin(dx+c)^3}{2 \cos(dx+c)^2} + \frac{\sin(dx+c)}{2} - \frac{\ln(\sec(dx+c)+\tan(dx+c))}{2} \right)}{d}$
default	$\frac{b^4 \left(\frac{\sin(dx+c)^4}{3 \cos(dx+c)^3} - \frac{\sin(dx+c)^4}{3 \cos(dx+c)} - \frac{(2+\sin(dx+c)^2) \cos(dx+c)}{3} \right) + 4ab^3 \left(\frac{\sin(dx+c)^3}{2 \cos(dx+c)^2} + \frac{\sin(dx+c)}{2} - \frac{\ln(\sec(dx+c)+\tan(dx+c))}{2} \right)}{d}$
risch	$-\frac{2b^2 e^{i(dx+c)} (-18a^2 e^{4i(dx+c)} + 3b^2 e^{4i(dx+c)} + 6iab e^{4i(dx+c)} - 36a^2 e^{2i(dx+c)} + 2b^2 e^{2i(dx+c)} - 18a^2 + 3b^2 - 6iab)}{3d(e^{2i(dx+c)} + 1)^3} + \frac{4}{3d}$

input `int(csc(d*x+c)*(a+b*tan(d*x+c))^4,x,method=_RETURNVERBOSE)`

output `1/d*(b^4*(1/3*sin(d*x+c)^4/cos(d*x+c)^3-1/3*sin(d*x+c)^4/cos(d*x+c)-1/3*(2+sin(d*x+c)^2)*cos(d*x+c))+4*a*b^3*(1/2*sin(d*x+c)^3/cos(d*x+c)^2+1/2*sin(d*x+c)-1/2*ln(sec(d*x+c)+tan(d*x+c)))+6*b^2*a^2/cos(d*x+c)+4*a^3*b*ln(sec(d*x+c)+tan(d*x+c))+a^4*ln(csc(d*x+c)-cot(d*x+c)))`

Fricas [A] (verification not implemented)

Time = 0.13 (sec) , antiderivative size = 175, normalized size of antiderivative = 1.48

$$\int \csc(c+dx)(a+b \tan(c+dx))^4 dx =$$

$$-\frac{3a^4 \cos(dx+c)^3 \log\left(\frac{1}{2} \cos(dx+c) + \frac{1}{2}\right) - 3a^4 \cos(dx+c)^3 \log\left(-\frac{1}{2} \cos(dx+c) + \frac{1}{2}\right) - 12ab^3 \cos(dx+c)^2 \log(\sin(dx+c)+1) - 6(2a^3b - a^2b^2) \cos(dx+c)^2 \log(-\sin(dx+c)+1) - 2b^4 - 6(6a^2b^2 - b^4) \cos(dx+c)}{(d \cos(dx+c))^3}$$

input `integrate(csc(d*x+c)*(a+b*tan(d*x+c))^4,x, algorithm="fricas")`

output `-1/6*(3*a^4*cos(d*x+c)^3*log(1/2*cos(d*x+c)+1/2)-3*a^4*cos(d*x+c)^3*log(-1/2*cos(d*x+c)+1/2)-12*a*b^3*cos(d*x+c)*sin(d*x+c)-6*(2*a^3*b-a^2*b^2)*cos(d*x+c)^2*log(sin(d*x+c)+1)+6*(2*a^3*b-a^2*b^2)*cos(d*x+c)^2*log(-sin(d*x+c)+1)-2*b^4-6*(6*a^2*b^2-b^4)*cos(d*x+c)/(d*cos(d*x+c)^3)`

Sympy [F]

$$\int \csc(c + dx)(a + b \tan(c + dx))^4 dx = \int (a + b \tan(c + dx))^4 \csc(c + dx) dx$$

input `integrate(csc(d*x+c)*(a+b*tan(d*x+c))**4,x)`

output `Integral((a + b*tan(c + d*x))**4*csc(c + d*x), x)`

Maxima [A] (verification not implemented)

Time = 0.06 (sec) , antiderivative size = 139, normalized size of antiderivative = 1.18

$$\int \csc(c + dx)(a + b \tan(c + dx))^4 dx =$$

$$\frac{3ab^3 \left(\frac{2 \sin(dx+c)}{\sin(dx+c)^2-1} + \log(\sin(dx+c)+1) - \log(\sin(dx+c)-1) \right) - 6a^3b(\log(\sin(dx+c)+1) - \log(\sin(dx+c)-1))}{3d}$$

input `integrate(csc(d*x+c)*(a+b*tan(d*x+c))^4,x, algorithm="maxima")`

output `-1/3*(3*a*b^3*(2*sin(d*x + c)/(sin(d*x + c)^2 - 1) + log(sin(d*x + c) + 1) - log(sin(d*x + c) - 1)) - 6*a^3*b*(log(sin(d*x + c) + 1) - log(sin(d*x + c) - 1)) + 3*a^4*log(cot(d*x + c) + csc(d*x + c)) - 18*a^2*b^2/cos(d*x + c) + (3*cos(d*x + c)^2 - 1)*b^4/cos(d*x + c)^3)/d`

Giac [A] (verification not implemented)

Time = 0.34 (sec) , antiderivative size = 193, normalized size of antiderivative = 1.64

$$\int \csc(c + dx)(a + b \tan(c + dx))^4 dx$$

$$= \frac{3a^4 \log \left(\left| \tan \left(\frac{1}{2} dx + \frac{1}{2} c \right) \right| \right) + 6(2a^3b - ab^3) \log \left(\left| \tan \left(\frac{1}{2} dx + \frac{1}{2} c \right) + 1 \right| \right) - 6(2a^3b - ab^3) \log \left(\left| \tan \left(\frac{1}{2} dx + \frac{1}{2} c \right) - 1 \right| \right)}{3d}$$

input `integrate(csc(d*x+c)*(a+b*tan(d*x+c))^4,x, algorithm="giac")`

output
$$\frac{1}{3}(3a^4 \log(\tan(\frac{1}{2}dx + \frac{1}{2}c))) + 6(2a^3b - a^2b^2) \log(\tan(\frac{1}{2}dx + \frac{1}{2}c) + 1) - 6(2a^3b - a^2b^2) \log(\tan(\frac{1}{2}dx + \frac{1}{2}c) - 1) + 4(3a^2b^2 \tan(\frac{1}{2}dx + \frac{1}{2}c)^5 - 9a^2b^2 \tan(\frac{1}{2}dx + \frac{1}{2}c)^4 + 18a^2b^2 \tan(\frac{1}{2}dx + \frac{1}{2}c)^2 - 3b^4 \tan(\frac{1}{2}dx + \frac{1}{2}c)^2 - 3a^2b^3 \tan(\frac{1}{2}dx + \frac{1}{2}c) - 9a^2b^2 + b^4) / (\tan(\frac{1}{2}dx + \frac{1}{2}c)^2 - 1)^3 / d$$

Mupad [B] (verification not implemented)

Time = 1.36 (sec) , antiderivative size = 496, normalized size of antiderivative = 4.20

$$\int \csc(c + dx)(a + b \tan(c + dx))^4 dx = \frac{a^4 \ln\left(\tan\left(\frac{c}{2} + \frac{dx}{2}\right)\right)}{d} - \frac{12a^2b^2 - \frac{4b^4}{3} + \tan\left(\frac{c}{2} + \frac{dx}{2}\right)^2(4b^4 - 24a^2b^2) + 12a^2b^2 \tan\left(\frac{c}{2} + \frac{dx}{2}\right)^4 + 4ab^3 \tan\left(\frac{c}{2} + \frac{dx}{2}\right) - 4ab^3 \tan\left(\frac{c}{2} + \frac{dx}{2}\right)^2}{d \left(\tan\left(\frac{c}{2} + \frac{dx}{2}\right)^6 - 3 \tan\left(\frac{c}{2} + \frac{dx}{2}\right)^4 + 3 \tan\left(\frac{c}{2} + \frac{dx}{2}\right)^2 - 1 \right)} + \frac{ab \operatorname{atan}\left(\frac{ab(2a^2 - b^2) \left(4ab^3 - 8a^3b + 2a^4 \tan\left(\frac{c}{2} + \frac{dx}{2}\right) - 12ab \tan\left(\frac{c}{2} + \frac{dx}{2}\right)(2a^2 - b^2)\right) + 2i + ab(2a^2 - b^2)}{2 \tan\left(\frac{c}{2} + \frac{dx}{2}\right) (64a^6b^2 - 64a^4b^4 + 16a^2b^6) + 16a^7b - 8a^5b^3 + 2ab(2a^2 - b^2) \left(4ab^3 - 8a^3b + 2a^4 \tan\left(\frac{c}{2} + \frac{dx}{2}\right) - 12ab \tan\left(\frac{c}{2} + \frac{dx}{2}\right)(2a^2 - b^2)\right)}\right)}{d}$$

input `int((a + b*tan(c + d*x))^4/sin(c + d*x),x)`

output
$$\frac{(a^4 \log(\tan(\frac{c}{2} + \frac{d*x}{2})))}{d} - \frac{(12a^2b^2 - \frac{4b^4}{3} + \tan(\frac{c}{2} + \frac{d*x}{2})^2(4b^4 - 24a^2b^2) + 12a^2b^2 \tan(\frac{c}{2} + \frac{d*x}{2})^4 + 4a^2b^3 \tan(\frac{c}{2} + \frac{d*x}{2}) - 4a^2b^3 \tan(\frac{c}{2} + \frac{d*x}{2})^2 - 3 \tan(\frac{c}{2} + \frac{d*x}{2})^4 + \tan(\frac{c}{2} + \frac{d*x}{2})^6 - 1) - (a^2b \operatorname{atan}((a^2b^2 - b^2)(4a^2b^3 - 8a^3b + 2a^4 \tan(\frac{c}{2} + \frac{d*x}{2}) - 12a^2b \tan(\frac{c}{2} + \frac{d*x}{2})(2a^2 - b^2)) + 2i + a^2b(2a^2 - b^2)(4a^2b^3 - 8a^3b + 2a^4 \tan(\frac{c}{2} + \frac{d*x}{2}) + 12a^2b \tan(\frac{c}{2} + \frac{d*x}{2})(2a^2 - b^2)) + 2i) / (2 \tan(\frac{c}{2} + \frac{d*x}{2}) (16a^2b^6 - 64a^4b^4 + 64a^6b^2) + 16a^7b - 8a^5b^3 + 2a^2b(2a^2 - b^2)(4a^2b^3 - 8a^3b + 2a^4 \tan(\frac{c}{2} + \frac{d*x}{2}) - 12a^2b \tan(\frac{c}{2} + \frac{d*x}{2})(2a^2 - b^2)) - 2a^2b(2a^2 - b^2)(4a^2b^3 - 8a^3b + 2a^4 \tan(\frac{c}{2} + \frac{d*x}{2}) + 12a^2b \tan(\frac{c}{2} + \frac{d*x}{2})(2a^2 - b^2)))}{(2a^2 - b^2) * 4i)}{d}$$

Reduce [B] (verification not implemented)

Time = 0.16 (sec) , antiderivative size = 426, normalized size of antiderivative = 3.61

$$\int \csc(c + dx)(a + b \tan(c + dx))^4 dx$$

$$= \frac{-12 \cos(dx + c) \log(\tan(\frac{dx}{2} + \frac{c}{2}) - 1) \sin(dx + c)^2 a^3 b + 6 \cos(dx + c) \log(\tan(\frac{dx}{2} + \frac{c}{2}) - 1) \sin(dx + c)^2 a^2 b^2 + 6 \cos(dx + c) \log(\tan(\frac{dx}{2} + \frac{c}{2}) - 1) \sin(dx + c)^2 a b^3 - 6 \cos(dx + c) \log(\tan(\frac{dx}{2} + \frac{c}{2}) - 1) \sin(dx + c)^2 b^4 + 6 \cos(dx + c) \log(\tan(\frac{dx}{2} + \frac{c}{2}) + 1) \sin(dx + c)^2 a^3 b - 6 \cos(dx + c) \log(\tan(\frac{dx}{2} + \frac{c}{2}) + 1) \sin(dx + c)^2 a^2 b^2 + 6 \cos(dx + c) \log(\tan(\frac{dx}{2} + \frac{c}{2}) + 1) \sin(dx + c)^2 a b^3 - 6 \cos(dx + c) \log(\tan(\frac{dx}{2} + \frac{c}{2}) + 1) \sin(dx + c)^2 b^4 + 3 \cos(dx + c) \log(\tan(\frac{dx}{2} + \frac{c}{2})) \sin(dx + c)^2 a^4 - 3 \cos(dx + c) \log(\tan(\frac{dx}{2} + \frac{c}{2})) \sin(dx + c)^2 a^3 b + 3 \cos(dx + c) \log(\tan(\frac{dx}{2} + \frac{c}{2})) \sin(dx + c)^2 a^2 b^2 - 3 \cos(dx + c) \log(\tan(\frac{dx}{2} + \frac{c}{2})) \sin(dx + c)^2 a b^3 + 3 \cos(dx + c) \log(\tan(\frac{dx}{2} + \frac{c}{2})) \sin(dx + c)^2 b^4 - 18 \cos(dx + c) \sin(dx + c)^2 a^2 b^2 + 18 \cos(dx + c) \sin(dx + c)^2 a b^3 - 18 \cos(dx + c) \sin(dx + c)^2 b^4 + 18 \sin(dx + c)^2 a^2 b^2 - 18 \sin(dx + c)^2 a b^3 + 18 \sin(dx + c)^2 b^4}{(3 \cos(dx + c) d (\sin(dx + c)^2 - 1))}$$

input

```
int(csc(d*x+c)*(a+b*tan(d*x+c))^4,x)
```

output

```
( - 12*cos(c + d*x)*log(tan((c + d*x)/2) - 1)*sin(c + d*x)**2*a**3*b + 6*cos(c + d*x)*log(tan((c + d*x)/2) - 1)*sin(c + d*x)**2*a*b**3 + 12*cos(c + d*x)*log(tan((c + d*x)/2) - 1)*a**3*b - 6*cos(c + d*x)*log(tan((c + d*x)/2) - 1)*a*b**3 + 12*cos(c + d*x)*log(tan((c + d*x)/2) + 1)*sin(c + d*x)**2*a**3*b - 6*cos(c + d*x)*log(tan((c + d*x)/2) + 1)*sin(c + d*x)**2*a*b**3 - 12*cos(c + d*x)*log(tan((c + d*x)/2) + 1)*a**3*b + 6*cos(c + d*x)*log(tan((c + d*x)/2) + 1)*a*b**3 + 3*cos(c + d*x)*log(tan((c + d*x)/2))*sin(c + d*x)**2*a**4 - 3*cos(c + d*x)*log(tan((c + d*x)/2))*a**4 - 18*cos(c + d*x)*sin(c + d*x)**2*a**2*b**2 + 2*cos(c + d*x)*sin(c + d*x)**2*b**4 - 6*cos(c + d*x)*sin(c + d*x)*a*b**3 + 18*cos(c + d*x)*a**2*b**2 - 2*cos(c + d*x)*b**4 + 18*sin(c + d*x)**2*a**2*b**2 - 3*sin(c + d*x)**2*b**4 - 18*a**2*b**2 + 2*b**4)/(3*cos(c + d*x)*d*(sin(c + d*x)**2 - 1))
```

3.45 $\int \csc^2(c + dx)(a + b \tan(c + dx))^4 dx$

Optimal result	353
Mathematica [A] (verified)	353
Rubi [A] (verified)	354
Maple [A] (verified)	355
Fricas [A] (verification not implemented)	356
Sympy [F]	356
Maxima [A] (verification not implemented)	357
Giac [A] (verification not implemented)	357
Mupad [B] (verification not implemented)	358
Reduce [B] (verification not implemented)	358

Optimal result

Integrand size = 21, antiderivative size = 83

$$\int \csc^2(c + dx)(a + b \tan(c + dx))^4 dx = -\frac{a^4 \cot(c + dx)}{d} + \frac{4a^3 b \log(\tan(c + dx))}{d} + \frac{6a^2 b^2 \tan(c + dx)}{d} + \frac{2ab^3 \tan^2(c + dx)}{d} + \frac{b^4 \tan^3(c + dx)}{3d}$$

output `-a^4*cot(d*x+c)/d+4*a^3*b*ln(tan(d*x+c))/d+6*a^2*b^2*tan(d*x+c)/d+2*a*b^3*tan(d*x+c)^2/d+1/3*b^4*tan(d*x+c)^3/d`

Mathematica [A] (verified)

Time = 2.24 (sec) , antiderivative size = 162, normalized size of antiderivative = 1.95

$$\int \csc^2(c + dx)(a + b \tan(c + dx))^4 dx = \frac{\csc(c + dx) \sec^3(c + dx) (4(3a^4 + b^4) \cos(2(c + dx)) + (3a^4 + 18a^2b^2 - b^4) \cos(4(c + dx)) + 3(3a^4 - 6a^2b^2 + b^4))}{3d}$$

input `Integrate[Csc[c + d*x]^2*(a + b*Tan[c + d*x])^4,x]`

output

```
-1/24*(Csc[c + d*x]*Sec[c + d*x]^3*(4*(3*a^4 + b^4)*Cos[2*(c + d*x)] + (3*
a^4 + 18*a^2*b^2 - b^4)*Cos[4*(c + d*x)] + 3*(3*a^4 - 6*a^2*b^2 - b^4 + 8*
a*b*(-b^2 + a^2*Log[Cos[c + d*x]] - a^2*Log[Sin[c + d*x]])*Sin[2*(c + d*x)
] + 4*a^3*b*(Log[Cos[c + d*x]] - Log[Sin[c + d*x]])*Sin[4*(c + d*x))))/d
```

Rubi [A] (verified)

Time = 0.26 (sec) , antiderivative size = 75, normalized size of antiderivative = 0.90, number of steps used = 5, number of rules used = 4, $\frac{\text{number of rules}}{\text{integrand size}} = 0.190$, Rules used = {3042, 3999, 49, 2009}

Below are the steps used by Rubi to obtain the solution. The rule number used for the transformation is given above next to the arrow. The rules definitions used are listed below.

$$\begin{aligned}
 & \int \csc^2(c + dx)(a + b \tan(c + dx))^4 dx \\
 & \quad \downarrow \text{3042} \\
 & \int \frac{(a + b \tan(c + dx))^4}{\sin(c + dx)^2} dx \\
 & \quad \downarrow \text{3999} \\
 & \frac{b \int \frac{\cot^2(c+dx)(a+b \tan(c+dx))^4}{b^2} d(b \tan(c + dx))}{d} \\
 & \quad \downarrow \text{49} \\
 & \frac{b \int \left(\frac{\cot^2(c+dx)a^4}{b^2} + \frac{4 \cot(c+dx)a^3}{b} + 6a^2 + 4b \tan(c + dx)a + b^2 \tan^2(c + dx) \right) d(b \tan(c + dx))}{d} \\
 & \quad \downarrow \text{2009} \\
 & \frac{b \left(-\frac{a^4 \cot(c+dx)}{b} + 4a^3 \log(b \tan(c + dx)) + 6a^2 b \tan(c + dx) + 2ab^2 \tan^2(c + dx) + \frac{1}{3}b^3 \tan^3(c + dx) \right)}{d}
 \end{aligned}$$

input

```
Int[Csc[c + d*x]^2*(a + b*Tan[c + d*x])^4,x]
```

output $(b*(-((a^4*\text{Cot}[c + d*x])/b) + 4*a^3*\text{Log}[b*\text{Tan}[c + d*x]] + 6*a^2*b*\text{Tan}[c + d*x] + 2*a*b^2*\text{Tan}[c + d*x]^2 + (b^3*\text{Tan}[c + d*x]^3)/3))/d$

Defintions of rubi rules used

rule 49 $\text{Int}[(a_.) + (b_.)*(x_.)^{(m_.)}*((c_.) + (d_.)*(x_.)^{(n_.)}, x_Symbol] \text{:>} \text{Int}[\text{ExpandIntegrand}[(a + b*x)^m*(c + d*x)^n, x], x] \text{ /; FreeQ}\{a, b, c, d\}, x \&\& \text{IGtQ}[m, 0] \&\& \text{IGtQ}[m + n + 2, 0]$

rule 2009 $\text{Int}[u_, x_Symbol] \text{:>} \text{Simp}[\text{IntSum}[u, x], x] \text{ /; SumQ}[u]$

rule 3042 $\text{Int}[u_, x_Symbol] \text{:>} \text{Int}[\text{DeactivateTrig}[u, x], x] \text{ /; FunctionOfTrigOfLinearQ}[u, x]$

rule 3999 $\text{Int}[\sin[(e_.) + (f_.)*(x_.)]^{(m_.)}*((a_.) + (b_.)*\tan[(e_.) + (f_.)*(x_.)])^{(n_.)}, x_Symbol] \text{:>} \text{Simp}[b/f \text{ Subst}[\text{Int}[x^m*((a + x)^n/(b^2 + x^2)^{(m/2 + 1))}, x], x, b*\text{Tan}[e + f*x]], x] \text{ /; FreeQ}\{a, b, e, f, n\}, x \&\& \text{IntegerQ}[m/2]$

Maple [A] (verified)

Time = 5.64 (sec) , antiderivative size = 79, normalized size of antiderivative = 0.95

method	result
derivativedivides	$\frac{\frac{b^4 \sin(dx+c)^3}{3 \cos(dx+c)^3} + \frac{2ab^3}{\cos(dx+c)^2} + 6 \tan(dx+c)a^2b^2 + 4a^3b \ln(\tan(dx+c)) - \cot(dx+c)a^4}{d}$
default	$\frac{\frac{b^4 \sin(dx+c)^3}{3 \cos(dx+c)^3} + \frac{2ab^3}{\cos(dx+c)^2} + 6 \tan(dx+c)a^2b^2 + 4a^3b \ln(\tan(dx+c)) - \cot(dx+c)a^4}{d}$
risch	$-\frac{2i(12ia b^3 e^{6i(dx+c)} + 3a^4 e^{6i(dx+c)} - 18a^2 b^2 e^{6i(dx+c)} + 3b^4 e^{6i(dx+c)} + 9a^4 e^{4i(dx+c)} - 18a^2 b^2 e^{4i(dx+c)} - 3b^4 e^{4i(dx+c)} - 3d(e^{2i(dx+c)} + 1)^3 (e^{2i(dx+c)} - 1))}{3d(e^{2i(dx+c)} + 1)^3 (e^{2i(dx+c)} - 1)}$

input $\text{int}(\text{csc}(d*x+c)^2*(a+b*\text{tan}(d*x+c))^4, x, \text{method}=_RETURNVERBOSE)$

output

```
1/d*(1/3*b^4*sin(d*x+c)^3/cos(d*x+c)^3+2*a*b^3/cos(d*x+c)^2+6*tan(d*x+c)*a
^2*b^2+4*a^3*b*ln(tan(d*x+c))-cot(d*x+c)*a^4)
```

Fricas [A] (verification not implemented)

Time = 0.10 (sec) , antiderivative size = 159, normalized size of antiderivative = 1.92

$$\int \csc^2(c + dx)(a + b \tan(c + dx))^4 dx = \frac{6 a^3 b \cos(dx + c)^3 \log(\cos(dx + c)^2) \sin(dx + c) - 6 a^3 b \cos(dx + c)^3 \log\left(-\frac{1}{4} \cos(dx + c)^2 + \frac{1}{4}\right) \sin(dx + c)}{3 d \cos(dx + c)}$$

input

```
integrate(csc(d*x+c)^2*(a+b*tan(d*x+c))^4,x, algorithm="fricas")
```

output

```
-1/3*(6*a^3*b*cos(d*x + c)^3*log(cos(d*x + c)^2)*sin(d*x + c) - 6*a^3*b*cos
s(d*x + c)^3*log(-1/4*cos(d*x + c)^2 + 1/4)*sin(d*x + c) - 6*a*b^3*cos(d*x
+ c)*sin(d*x + c) + (3*a^4 + 18*a^2*b^2 - b^4)*cos(d*x + c)^4 - b^4 - 2*(
9*a^2*b^2 - b^4)*cos(d*x + c)^2)/(d*cos(d*x + c)^3*sin(d*x + c))
```

Sympy [F]

$$\int \csc^2(c + dx)(a + b \tan(c + dx))^4 dx = \int (a + b \tan(c + dx))^4 \csc^2(c + dx) dx$$

input

```
integrate(csc(d*x+c)**2*(a+b*tan(d*x+c))**4,x)
```

output

```
Integral((a + b*tan(c + d*x))**4*csc(c + d*x)**2, x)
```

Maxima [A] (verification not implemented)

Time = 0.04 (sec) , antiderivative size = 72, normalized size of antiderivative = 0.87

$$\int \csc^2(c + dx)(a + b \tan(c + dx))^4 dx$$

$$= \frac{b^4 \tan(dx + c)^3 + 6ab^3 \tan(dx + c)^2 + 12a^3b \log(\tan(dx + c)) + 18a^2b^2 \tan(dx + c) - \frac{3a^4}{\tan(dx+c)}}{3d}$$

input `integrate(csc(d*x+c)^2*(a+b*tan(d*x+c))^4,x, algorithm="maxima")`output `1/3*(b^4*tan(d*x + c)^3 + 6*a*b^3*tan(d*x + c)^2 + 12*a^3*b*log(tan(d*x + c)) + 18*a^2*b^2*tan(d*x + c) - 3*a^4/tan(d*x + c))/d`**Giac [A] (verification not implemented)**

Time = 0.23 (sec) , antiderivative size = 73, normalized size of antiderivative = 0.88

$$\int \csc^2(c + dx)(a + b \tan(c + dx))^4 dx$$

$$= \frac{b^4 \tan(dx + c)^3 + 6ab^3 \tan(dx + c)^2 + 12a^3b \log(|\tan(dx + c)|) + 18a^2b^2 \tan(dx + c) - \frac{3a^4}{\tan(dx+c)}}{3d}$$

input `integrate(csc(d*x+c)^2*(a+b*tan(d*x+c))^4,x, algorithm="giac")`output `1/3*(b^4*tan(d*x + c)^3 + 6*a*b^3*tan(d*x + c)^2 + 12*a^3*b*log(abs(tan(d*x + c))) + 18*a^2*b^2*tan(d*x + c) - 3*a^4/tan(d*x + c))/d`

Mupad [B] (verification not implemented)

Time = 0.77 (sec) , antiderivative size = 81, normalized size of antiderivative = 0.98

$$\int \csc^2(c + dx)(a + b \tan(c + dx))^4 dx = \frac{b^4 \tan(c + dx)^3}{3d} - \frac{a^4 \cot(c + dx)}{d} + \frac{6a^2 b^2 \tan(c + dx)}{d} + \frac{2ab^3 \tan(c + dx)^2}{d} + \frac{4a^3 b \ln(\tan(c + dx))}{d}$$

input `int((a + b*tan(c + d*x))^4/sin(c + d*x)^2,x)`output `(b^4*tan(c + d*x)^3)/(3*d) - (a^4*cot(c + d*x))/d + (6*a^2*b^2*tan(c + d*x))/d + (2*a*b^3*tan(c + d*x)^2)/d + (4*a^3*b*log(tan(c + d*x)))/d`**Reduce [B] (verification not implemented)**

Time = 0.18 (sec) , antiderivative size = 312, normalized size of antiderivative = 3.76

$$\int \csc^2(c + dx)(a + b \tan(c + dx))^4 dx = \frac{-12 \cos(dx + c) \log(\tan(\frac{dx}{2} + \frac{c}{2}) - 1) \sin(dx + c)^3 a^3 b + 12 \cos(dx + c) \log(\tan(\frac{dx}{2} + \frac{c}{2}) - 1) \sin(dx + c) \dots}{\dots}$$

input `int(csc(d*x+c)^2*(a+b*tan(d*x+c))^4,x)`output `(- 12*cos(c + d*x)*log(tan((c + d*x)/2) - 1)*sin(c + d*x)**3*a**3*b + 12*cos(c + d*x)*log(tan((c + d*x)/2) - 1)*sin(c + d*x)*a**3*b - 12*cos(c + d*x)*log(tan((c + d*x)/2) + 1)*sin(c + d*x)**3*a**3*b + 12*cos(c + d*x)*log(tan((c + d*x)/2) + 1)*sin(c + d*x)*a**3*b + 12*cos(c + d*x)*log(tan((c + d*x)/2) + 1)*sin(c + d*x)*a**3*b + 12*cos(c + d*x)*log(tan((c + d*x)/2))*sin(c + d*x)**3*a**3*b - 12*cos(c + d*x)*log(tan((c + d*x)/2))*sin(c + d*x)*a**3*b - 6*cos(c + d*x)*sin(c + d*x)**3*a*b**3 + 3*sin(c + d*x)**4*a**4 + 18*sin(c + d*x)**4*a**2*b**2 - sin(c + d*x)**4*b**4 - 6*sin(c + d*x)**2*a**4 - 18*sin(c + d*x)**2*a**2*b**2 + 3*a**4)/(3*cos(c + d*x)*sin(c + d*x)*d*(sin(c + d*x)**2 - 1))`

3.46 $\int \csc^3(c + dx)(a + b \tan(c + dx))^4 dx$

Optimal result	359
Mathematica [B] (verified)	360
Rubi [A] (verified)	361
Maple [A] (verified)	362
Fricas [B] (verification not implemented)	363
Sympy [F]	363
Maxima [A] (verification not implemented)	364
Giac [A] (verification not implemented)	364
Mupad [B] (verification not implemented)	365
Reduce [B] (verification not implemented)	366

Optimal result

Integrand size = 21, antiderivative size = 161

$$\int \csc^3(c + dx)(a + b \tan(c + dx))^4 dx = -\frac{a^4 \operatorname{arctanh}(\cos(c + dx))}{2d} - \frac{6a^2 b^2 \operatorname{arctanh}(\cos(c + dx))}{d} + \frac{4a^3 b \operatorname{arctanh}(\sin(c + dx))}{d} + \frac{2ab^3 \operatorname{arctanh}(\sin(c + dx))}{d} - \frac{4a^3 b \csc(c + dx)}{d} - \frac{a^4 \cot(c + dx) \csc(c + dx)}{2d} + \frac{6a^2 b^2 \sec(c + dx)}{d} + \frac{b^4 \sec^3(c + dx)}{3d} + \frac{2ab^3 \sec(c + dx) \tan(c + dx)}{d}$$

output

```
-1/2*a^4*arctanh(cos(d*x+c))/d-6*a^2*b^2*arctanh(cos(d*x+c))/d+4*a^3*b*arc
tanh(sin(d*x+c))/d+2*a*b^3*arctanh(sin(d*x+c))/d-4*a^3*b*csc(d*x+c)/d-1/2*
a^4*cot(d*x+c)*csc(d*x+c)/d+6*a^2*b^2*sec(d*x+c)/d+1/3*b^4*sec(d*x+c)^3/d+
2*a*b^3*sec(d*x+c)*tan(d*x+c)/d
```

Mathematica [B] (verified)

Leaf count is larger than twice the leaf count of optimal. 1128 vs. $2(161) = 322$.

Time = 7.29 (sec) , antiderivative size = 1128, normalized size of antiderivative = 7.01

$$\int \csc^3(c + dx)(a + b \tan(c + dx))^4 dx = \text{Too large to display}$$

input `Integrate[Csc[c + d*x]^3*(a + b*Tan[c + d*x])^4,x]`

output

```
(b^2*(36*a^2 + b^2)*Cos[c + d*x]^4*(a + b*Tan[c + d*x])^4)/(6*d*(a*Cos[c +
d*x] + b*Sin[c + d*x])^4) - (2*a^3*b*Cos[c + d*x]^4*Cot[(c + d*x)/2]*(a +
b*Tan[c + d*x])^4)/(d*(a*Cos[c + d*x] + b*Sin[c + d*x])^4) - (a^4*Cos[c +
d*x]^4*Csc[(c + d*x)/2]^2*(a + b*Tan[c + d*x])^4)/(8*d*(a*Cos[c + d*x] +
b*Sin[c + d*x])^4) + ((-a^4 - 12*a^2*b^2)*Cos[c + d*x]^4*Log[Cos[(c + d*x)
/2]]*(a + b*Tan[c + d*x])^4)/(2*d*(a*Cos[c + d*x] + b*Sin[c + d*x])^4) - (
2*(2*a^3*b + a*b^3)*Cos[c + d*x]^4*Log[Cos[(c + d*x)/2] - Sin[(c + d*x)/2]
]*(a + b*Tan[c + d*x])^4)/(d*(a*Cos[c + d*x] + b*Sin[c + d*x])^4) + ((a^4
+ 12*a^2*b^2)*Cos[c + d*x]^4*Log[Sin[(c + d*x)/2]]*(a + b*Tan[c + d*x])^4)
/(2*d*(a*Cos[c + d*x] + b*Sin[c + d*x])^4) + (2*(2*a^3*b + a*b^3)*Cos[c +
d*x]^4*Log[Cos[(c + d*x)/2] + Sin[(c + d*x)/2]]*(a + b*Tan[c + d*x])^4)/(d
*(a*Cos[c + d*x] + b*Sin[c + d*x])^4) + (a^4*Cos[c + d*x]^4*Sec[(c + d*x)/
2]^2*(a + b*Tan[c + d*x])^4)/(8*d*(a*Cos[c + d*x] + b*Sin[c + d*x])^4) + (
(12*a*b^3 + b^4)*Cos[c + d*x]^4*(a + b*Tan[c + d*x])^4)/(12*d*(Cos[(c + d*
x)/2] - Sin[(c + d*x)/2])^2*(a*Cos[c + d*x] + b*Sin[c + d*x])^4) + (b^4*Co
s[c + d*x]^4*Sin[(c + d*x)/2]*(a + b*Tan[c + d*x])^4)/(6*d*(Cos[(c + d*x)/2]
- Sin[(c + d*x)/2])^3*(a*Cos[c + d*x] + b*Sin[c + d*x])^4) - (b^4*Cos[c
+ d*x]^4*Sin[(c + d*x)/2]*(a + b*Tan[c + d*x])^4)/(6*d*(Cos[(c + d*x)/2]
+ Sin[(c + d*x)/2])^3*(a*Cos[c + d*x] + b*Sin[c + d*x])^4) + ((-12*a*b^3 +
b^4)*Cos[c + d*x]^4*(a + b*Tan[c + d*x])^4)/(12*d*(Cos[(c + d*x)/2] + ...
```

Rubi [A] (verified)

Time = 0.40 (sec) , antiderivative size = 161, normalized size of antiderivative = 1.00, number of steps used = 3, number of rules used = 3, $\frac{\text{number of rules}}{\text{integrand size}} = 0.143$, Rules used = {3042, 4000, 2009}

Below are the steps used by Rubi to obtain the solution. The rule number used for the transformation is given above next to the arrow. The rules definitions used are listed below.

$$\int \csc^3(c + dx)(a + b \tan(c + dx))^4 dx$$

↓ 3042

$$\int \frac{(a + b \tan(c + dx))^4}{\sin(c + dx)^3} dx$$

↓ 4000

$$\int (a^4 \csc^3(c + dx) + 4a^3b \csc^2(c + dx) \sec(c + dx) + 6a^2b^2 \csc(c + dx) \sec^2(c + dx) + 4ab^3 \sec^3(c + dx) + b^4 \tan(c + dx) \sec^4(c + dx)) dx$$

↓ 2009

$$-\frac{a^4 \operatorname{arctanh}(\cos(c + dx))}{2d} - \frac{a^4 \cot(c + dx) \csc(c + dx)}{2d} + \frac{4a^3b \operatorname{arctanh}(\sin(c + dx))}{d} - \frac{4a^3b \csc(c + dx)}{d} - \frac{6a^2b^2 \operatorname{arctanh}(\cos(c + dx))}{d} + \frac{6a^2b^2 \sec(c + dx)}{d} + \frac{2ab^3 \operatorname{arctanh}(\sin(c + dx))}{d} + \frac{2ab^3 \tan(c + dx) \sec(c + dx)}{d} + \frac{b^4 \sec^3(c + dx)}{3d}$$

input `Int[Csc[c + d*x]^3*(a + b*Tan[c + d*x])^4,x]`

output `-1/2*(a^4*ArcTanh[Cos[c + d*x]])/d - (6*a^2*b^2*ArcTanh[Cos[c + d*x]])/d + (4*a^3*b*ArcTanh[Sin[c + d*x]])/d + (2*a*b^3*ArcTanh[Sin[c + d*x]])/d - (4*a^3*b*Csc[c + d*x])/d - (a^4*Cot[c + d*x]*Csc[c + d*x])/(2*d) + (6*a^2*b^2*Sec[c + d*x])/d + (b^4*Sec[c + d*x]^3)/(3*d) + (2*a*b^3*Sec[c + d*x]*Tan[c + d*x])/d`

Defintions of rubi rules used

```
rule 2009 Int[u_, x_Symbol] := Simp[IntSum[u, x], x] /; SumQ[u]
```

```
rule 3042 Int[u_, x_Symbol] := Int[DeactivateTrig[u, x], x] /; FunctionOfTrigOfLinearQ[u, x]
```

```
rule 4000 Int[sin[(e_.) + (f_.)*(x_)]^(m_.)*((a_) + (b_.)*tan[(e_.) + (f_.)*(x_)])^(n_.), x_Symbol] := Int[Expand[Sin[e + f*x]^m*(a + b*Tan[e + f*x])^n, x], x] /; FreeQ[{a, b, e, f}, x] && IntegerQ[(m - 1)/2] && IGtQ[n, 0]
```

Maple [A] (verified)

Time = 9.93 (sec) , antiderivative size = 157, normalized size of antiderivative = 0.98

method	result
derivativedivides	$\frac{b^4}{3 \cos(dx+c)^3} + 4a b^3 \left(\frac{\sec(dx+c) \tan(dx+c)}{2} + \frac{\ln(\sec(dx+c) + \tan(dx+c))}{2} \right) + 6b^2 a^2 \left(\frac{1}{\cos(dx+c)} + \ln(\csc(dx+c) - \cot(dx+c)) \right) + \frac{a^4}{d}$
default	$\frac{b^4}{3 \cos(dx+c)^3} + 4a b^3 \left(\frac{\sec(dx+c) \tan(dx+c)}{2} + \frac{\ln(\sec(dx+c) + \tan(dx+c))}{2} \right) + 6b^2 a^2 \left(\frac{1}{\cos(dx+c)} + \ln(\csc(dx+c) - \cot(dx+c)) \right) + \frac{a^4}{d}$
risch	$-\frac{ie^{i(dx+c)}(12ia^4e^{6i(dx+c)} - 16ib^4e^{4i(dx+c)} + 24a^3be^{8i(dx+c)} + 12ab^3e^{8i(dx+c)} + 36ia^2b^2e^{8i(dx+c)} - 72ia^2b^2e^{4i(dx+c)} + 12a^2b^4e^{4i(dx+c)} - 12a^2b^4e^{0i(dx+c)})}{d}$

```
input int(csc(d*x+c)^3*(a+b*tan(d*x+c))^4,x,method=_RETURNVERBOSE)
```

```
output 1/d*(1/3*b^4/cos(d*x+c)^3+4*a*b^3*(1/2*sec(d*x+c)*tan(d*x+c)+1/2*ln(sec(d*x+c)+tan(d*x+c)))+6*b^2*a^2*(1/cos(d*x+c)+ln(csc(d*x+c)-cot(d*x+c)))+4*a^3*b*(-1/sin(d*x+c)+ln(sec(d*x+c)+tan(d*x+c)))+a^4*(-1/2*cot(d*x+c)*csc(d*x+c)+1/2*ln(csc(d*x+c)-cot(d*x+c))))
```

Fricas [B] (verification not implemented)

Leaf count of result is larger than twice the leaf count of optimal. 346 vs. $2(155) = 310$.

Time = 0.16 (sec) , antiderivative size = 346, normalized size of antiderivative = 2.15

$$\int \csc^3(c + dx)(a + b \tan(c + dx))^4 dx$$

$$= \frac{6(a^4 + 12a^2b^2) \cos(dx + c)^4 - 4b^4 - 4(18a^2b^2 - b^4) \cos(dx + c)^2 - 3((a^4 + 12a^2b^2) \cos(dx + c)^5 - ($$

input `integrate(csc(d*x+c)^3*(a+b*tan(d*x+c))^4,x, algorithm="fricas")`

output

$$\begin{aligned} & 1/12*(6*(a^4 + 12*a^2*b^2)*\cos(d*x + c)^4 - 4*b^4 - 4*(18*a^2*b^2 - b^4)*\cos(d*x + c)^2 - 3*((a^4 + 12*a^2*b^2)*\cos(d*x + c)^5 - (a^4 + 12*a^2*b^2)*\cos(d*x + c)^3)*\log(1/2*\cos(d*x + c) + 1/2) + 3*((a^4 + 12*a^2*b^2)*\cos(d*x + c)^5 - (a^4 + 12*a^2*b^2)*\cos(d*x + c)^3)*\log(-1/2*\cos(d*x + c) + 1/2) \\ & + 12*((2*a^3*b + a*b^3)*\cos(d*x + c)^5 - (2*a^3*b + a*b^3)*\cos(d*x + c)^3)*\log(\sin(d*x + c) + 1) - 12*((2*a^3*b + a*b^3)*\cos(d*x + c)^5 - (2*a^3*b + a*b^3)*\cos(d*x + c)^3)*\log(-\sin(d*x + c) + 1) - 24*(a*b^3*\cos(d*x + c) - (2*a^3*b + a*b^3)*\cos(d*x + c)^3)*\sin(d*x + c))/(d*\cos(d*x + c)^5 - d*\cos(d*x + c)^3) \end{aligned}$$
Sympy [F]

$$\int \csc^3(c + dx)(a + b \tan(c + dx))^4 dx = \int (a + b \tan(c + dx))^4 \csc^3(c + dx) dx$$

input `integrate(csc(d*x+c)**3*(a+b*tan(d*x+c))**4,x)`

output `Integral((a + b*tan(c + d*x))**4*csc(c + d*x)**3, x)`

Maxima [A] (verification not implemented)

Time = 0.04 (sec) , antiderivative size = 188, normalized size of antiderivative = 1.17

$$\int \csc^3(c + dx)(a + b \tan(c + dx))^4 dx$$

$$= \frac{3 a^4 \left(\frac{2 \cos(dx+c)}{\cos(dx+c)^2-1} - \log(\cos(dx+c) + 1) + \log(\cos(dx+c) - 1) \right) - 12 a b^3 \left(\frac{2 \sin(dx+c)}{\sin(dx+c)^2-1} - \log(\sin(dx+c) + 1) + \log(\sin(dx+c) - 1) \right) + 36 a^2 b^2 \left(\frac{2}{\cos(dx+c)} - \log(\cos(dx+c) + 1) + \log(\cos(dx+c) - 1) \right) - 24 a^3 b \left(\frac{2}{\sin(dx+c)} - \log(\sin(dx+c) + 1) + \log(\sin(dx+c) - 1) \right) + 4 b^4}{\cos(dx+c)^3} dx$$

input

```
integrate(csc(d*x+c)^3*(a+b*tan(d*x+c))^4,x, algorithm="maxima")
```

output

```
1/12*(3*a^4*(2*cos(d*x + c)/(cos(d*x + c)^2 - 1) - log(cos(d*x + c) + 1) +
log(cos(d*x + c) - 1)) - 12*a*b^3*(2*sin(d*x + c)/(sin(d*x + c)^2 - 1) -
log(sin(d*x + c) + 1) + log(sin(d*x + c) - 1)) + 36*a^2*b^2*(2/cos(d*x + c)
) - log(cos(d*x + c) + 1) + log(cos(d*x + c) - 1)) - 24*a^3*b*(2/sin(d*x +
c) - log(sin(d*x + c) + 1) + log(sin(d*x + c) - 1)) + 4*b^4/cos(d*x + c)^
3)/d
```

Giac [A] (verification not implemented)

Time = 0.38 (sec) , antiderivative size = 300, normalized size of antiderivative = 1.86

$$\int \csc^3(c + dx)(a + b \tan(c + dx))^4 dx$$

$$= \frac{3 a^4 \tan\left(\frac{1}{2} dx + \frac{1}{2} c\right)^2 - 48 a^3 b \tan\left(\frac{1}{2} dx + \frac{1}{2} c\right) + 48 (2 a^3 b + a b^3) \log\left(\left|\tan\left(\frac{1}{2} dx + \frac{1}{2} c\right) + 1\right|\right) - 48 (2 a^3 b + a b^3) \log\left(\left|\tan\left(\frac{1}{2} dx + \frac{1}{2} c\right) - 1\right|\right) + 36 a^2 b^2 \left(\frac{2}{\cos(dx+c)} - \log(\cos(dx+c) + 1) + \log(\cos(dx+c) - 1)\right) - 24 a^3 b \left(\frac{2}{\sin(dx+c)} - \log(\sin(dx+c) + 1) + \log(\sin(dx+c) - 1)\right) + 4 b^4}{\cos(dx+c)^3} dx$$

input

```
integrate(csc(d*x+c)^3*(a+b*tan(d*x+c))^4,x, algorithm="giac")
```

output

```
1/24*(3*a^4*tan(1/2*d*x + 1/2*c)^2 - 48*a^3*b*tan(1/2*d*x + 1/2*c) + 48*(2
*a^3*b + a*b^3)*log(abs(tan(1/2*d*x + 1/2*c) + 1)) - 48*(2*a^3*b + a*b^3)*
log(abs(tan(1/2*d*x + 1/2*c) - 1)) + 12*(a^4 + 12*a^2*b^2)*log(abs(tan(1/2
*d*x + 1/2*c))) - 3*(6*a^4*tan(1/2*d*x + 1/2*c)^2 + 72*a^2*b^2*tan(1/2*d*x
+ 1/2*c)^2 + 16*a^3*b*tan(1/2*d*x + 1/2*c) + a^4)/tan(1/2*d*x + 1/2*c)^2
+ 16*(6*a*b^3*tan(1/2*d*x + 1/2*c)^5 - 18*a^2*b^2*tan(1/2*d*x + 1/2*c)^4 -
3*b^4*tan(1/2*d*x + 1/2*c)^4 + 36*a^2*b^2*tan(1/2*d*x + 1/2*c)^2 - 6*a*b^
3*tan(1/2*d*x + 1/2*c) - 18*a^2*b^2 - b^4)/(tan(1/2*d*x + 1/2*c)^2 - 1)^3)
/d
```

Mupad [B] (verification not implemented)

Time = 1.20 (sec) , antiderivative size = 670, normalized size of antiderivative = 4.16

$$\int \csc^3(c + dx)(a + b \tan(c + dx))^4 dx = \text{Too large to display}$$

input

```
int((a + b*tan(c + d*x))^4/sin(c + d*x)^3,x)
```

output

```
(a^4*tan(c/2 + (d*x)/2)^2)/(8*d) - (a^4/2 - tan(c/2 + (d*x)/2)^2*((3*a^4)/
2 + (8*b^4)/3 + 48*a^2*b^2) - tan(c/2 + (d*x)/2)^6*(a^4/2 + 8*b^4 + 48*a^2
*b^2) + tan(c/2 + (d*x)/2)^4*((3*a^4)/2 + 96*a^2*b^2) + tan(c/2 + (d*x)/2)
^7*(16*a*b^3 - 8*a^3*b) - tan(c/2 + (d*x)/2)^3*(16*a*b^3 + 24*a^3*b) + 8*a
^3*b*tan(c/2 + (d*x)/2) + 24*a^3*b*tan(c/2 + (d*x)/2)^5)/(d*(4*tan(c/2 + (
d*x)/2)^2 - 12*tan(c/2 + (d*x)/2)^4 + 12*tan(c/2 + (d*x)/2)^6 - 4*tan(c/2
+ (d*x)/2)^8)) + (log(tan(c/2 + (d*x)/2))*(a^4/2 + 6*a^2*b^2))/d - (2*a^3*
b*tan(c/2 + (d*x)/2))/d - (a*b*atan((a*b*(2*a^2 + b^2)*(tan(c/2 + (d*x)/2)
*(a^4 + 12*a^2*b^2) - 4*a*b^3 - 8*a^3*b + 12*a*b*tan(c/2 + (d*x)/2)*(2*a^2
+ b^2))*2i - a*b*(2*a^2 + b^2)*(4*a*b^3 - tan(c/2 + (d*x)/2)*(a^4 + 12*a^
2*b^2) + 8*a^3*b + 12*a*b*tan(c/2 + (d*x)/2)*(2*a^2 + b^2))*2i)/(2*tan(c/2
+ (d*x)/2)*(16*a^2*b^6 + 64*a^4*b^4 + 64*a^6*b^2) + 8*a^7*b + 48*a^3*b^5
+ 100*a^5*b^3 - 2*a*b*(2*a^2 + b^2)*(tan(c/2 + (d*x)/2)*(a^4 + 12*a^2*b^2)
- 4*a*b^3 - 8*a^3*b + 12*a*b*tan(c/2 + (d*x)/2)*(2*a^2 + b^2)) - 2*a*b*(2
*a^2 + b^2)*(4*a*b^3 - tan(c/2 + (d*x)/2)*(a^4 + 12*a^2*b^2) + 8*a^3*b + 1
2*a*b*tan(c/2 + (d*x)/2)*(2*a^2 + b^2))))*(2*a^2 + b^2)*4i)/d
```

Reduce [B] (verification not implemented)

Time = 0.21 (sec) , antiderivative size = 666, normalized size of antiderivative = 4.14

$$\int \csc^3(c + dx)(a + b \tan(c + dx))^4 dx = \text{Too large to display}$$

input `int(csc(d*x+c)^3*(a+b*tan(d*x+c))^4,x)`

output

```
( - 96*cos(c + d*x)*log(tan((c + d*x)/2) - 1)*sin(c + d*x)**4*a**3*b - 48*
cos(c + d*x)*log(tan((c + d*x)/2) - 1)*sin(c + d*x)**4*a*b**3 + 96*cos(c +
d*x)*log(tan((c + d*x)/2) - 1)*sin(c + d*x)**2*a**3*b + 48*cos(c + d*x)*l
og(tan((c + d*x)/2) - 1)*sin(c + d*x)**2*a*b**3 + 96*cos(c + d*x)*log(tan(
(c + d*x)/2) + 1)*sin(c + d*x)**4*a**3*b + 48*cos(c + d*x)*log(tan((c + d*
x)/2) + 1)*sin(c + d*x)**4*a*b**3 - 96*cos(c + d*x)*log(tan((c + d*x)/2) +
1)*sin(c + d*x)**2*a**3*b - 48*cos(c + d*x)*log(tan((c + d*x)/2) + 1)*sin
(c + d*x)**2*a*b**3 + 12*cos(c + d*x)*log(tan((c + d*x)/2))*sin(c + d*x)**
4*a**4 + 144*cos(c + d*x)*log(tan((c + d*x)/2))*sin(c + d*x)**4*a**2*b**2
- 12*cos(c + d*x)*log(tan((c + d*x)/2))*sin(c + d*x)**2*a**4 - 144*cos(c +
d*x)*log(tan((c + d*x)/2))*sin(c + d*x)**2*a**2*b**2 - 9*cos(c + d*x)*sin
(c + d*x)**4*a**4 - 144*cos(c + d*x)*sin(c + d*x)**4*a**2*b**2 - 8*cos(c +
d*x)*sin(c + d*x)**4*b**4 - 96*cos(c + d*x)*sin(c + d*x)**3*a**3*b - 48*c
os(c + d*x)*sin(c + d*x)**3*a*b**3 + 9*cos(c + d*x)*sin(c + d*x)**2*a**4 +
144*cos(c + d*x)*sin(c + d*x)**2*a**2*b**2 + 8*cos(c + d*x)*sin(c + d*x)*
**2*b**4 + 96*cos(c + d*x)*sin(c + d*x)*a**3*b + 12*sin(c + d*x)**4*a**4 +
144*sin(c + d*x)**4*a**2*b**2 - 24*sin(c + d*x)**2*a**4 - 144*sin(c + d*x)
**2*a**2*b**2 - 8*sin(c + d*x)**2*b**4 + 12*a**4)/(24*cos(c + d*x)*sin(c +
d*x)**2*d*(sin(c + d*x)**2 - 1))
```

3.47 $\int \csc^4(c + dx)(a + b \tan(c + dx))^4 dx$

Optimal result	367
Mathematica [A] (verified)	368
Rubi [A] (verified)	368
Maple [A] (verified)	370
Fricas [B] (verification not implemented)	370
Sympy [F]	371
Maxima [A] (verification not implemented)	371
Giac [A] (verification not implemented)	372
Mupad [B] (verification not implemented)	372
Reduce [B] (verification not implemented)	373

Optimal result

Integrand size = 21, antiderivative size = 137

$$\int \csc^4(c + dx)(a + b \tan(c + dx))^4 dx = -\frac{a^2(a^2 + 6b^2) \cot(c + dx)}{d} - \frac{2a^3b \cot^2(c + dx)}{d} - \frac{a^4 \cot^3(c + dx)}{3d} + \frac{4ab(a^2 + b^2) \log(\tan(c + dx))}{d} + \frac{b^2(6a^2 + b^2) \tan(c + dx)}{d} + \frac{2ab^3 \tan^2(c + dx)}{d} + \frac{b^4 \tan^3(c + dx)}{3d}$$

output

```
-a^2*(a^2+6*b^2)*cot(d*x+c)/d-2*a^3*b*cot(d*x+c)^2/d-1/3*a^4*cot(d*x+c)^3/d+4*a*b*(a^2+b^2)*ln(tan(d*x+c))/d+b^2*(6*a^2+b^2)*tan(d*x+c)/d+2*a*b^3*tan(d*x+c)^2/d+1/3*b^4*tan(d*x+c)^3/d
```

Mathematica [A] (verified)

Time = 3.82 (sec) , antiderivative size = 188, normalized size of antiderivative = 1.37

$$\int \csc^4(c + dx)(a + b \tan(c + dx))^4 dx = \frac{(b + a \cot(c + dx))^4 \sin(c + dx) (\cos(c + dx) (-6ab^3 + 6a^3b \cot^2(c + dx) + a^4 \cot^3(c + dx)) + 2a \cos^3(c + dx))}{\dots}$$

input

```
Integrate[Csc[c + d*x]^4*(a + b*Tan[c + d*x])^4,x]
```

output

```
-1/3*((b + a*Cot[c + d*x])^4*Sin[c + d*x]*(Cos[c + d*x]*(-6*a*b^3 + 6*a^3*b*Cot[c + d*x]^2 + a^4*Cot[c + d*x]^3) + 2*a*Cos[c + d*x]^3*(a*(a^2 + 9*b^2)*Cot[c + d*x] + 6*b*(a^2 + b^2)*(Log[Cos[c + d*x]] - Log[Sin[c + d*x]])) - b^4*Sin[c + d*x] - 2*b^2*(9*a^2 + b^2)*Cos[c + d*x]^2*Sin[c + d*x])*Tan[c + d*x]^3)/(d*(a*Cos[c + d*x] + b*Sin[c + d*x])^4)
```

Rubi [A] (verified)

Time = 0.32 (sec) , antiderivative size = 125, normalized size of antiderivative = 0.91, number of steps used = 5, number of rules used = 4, $\frac{\text{number of rules}}{\text{integrand size}} = 0.190$, Rules used = {3042, 3999, 522, 2009}

Below are the steps used by Rubi to obtain the solution. The rule number used for the transformation is given above next to the arrow. The rules definitions used are listed below.

$$\begin{aligned} & \int \csc^4(c + dx)(a + b \tan(c + dx))^4 dx \\ & \quad \downarrow \text{3042} \\ & \int \frac{(a + b \tan(c + dx))^4}{\sin(c + dx)^4} dx \\ & \quad \downarrow \text{3999} \\ & b \int \frac{\cot^4(c + dx)(a + b \tan(c + dx))^4 (\tan^2(c + dx)b^2 + b^2)}{b^4} d(b \tan(c + dx)) \\ & \quad \downarrow \text{522} \end{aligned}$$

$$b \int \left(\frac{a^4 \cot^4(c+dx)}{b^2} + \frac{4a^3 \cot^3(c+dx)}{b} + \frac{(a^4+6b^2a^2) \cot^2(c+dx)}{b^2} + \frac{4a(a^2+b^2) \cot(c+dx)}{b} + b^2 \tan^2(c+dx) + 6a^2 \left(\frac{b^2}{6a^2} + 1 \right) + \dots \right) dx$$

↓ 2009

$$b \left(-\frac{a^4 \cot^3(c+dx)}{3b} - 2a^3 \cot^2(c+dx) + b(6a^2 + b^2) \tan(c+dx) - \frac{a^2(a^2+6b^2) \cot(c+dx)}{b} + 4a(a^2 + b^2) \log(b \tan(c+dx)) \right) dx$$

input

```
Int[Csc[c + d*x]^4*(a + b*Tan[c + d*x])^4,x]
```

output

```
(b*(-((a^2*(a^2 + 6*b^2)*Cot[c + d*x])/b) - 2*a^3*Cot[c + d*x]^2 - (a^4*Co
t[c + d*x]^3)/(3*b) + 4*a*(a^2 + b^2)*Log[b*Tan[c + d*x]] + b*(6*a^2 + b^2
)*Tan[c + d*x] + 2*a*b^2*Tan[c + d*x]^2 + (b^3*Tan[c + d*x]^3)/3))/d
```

Defintions of rubi rules used

rule 522

```
Int[((e_.)*(x_))^(m_.)*((c_) + (d_.)*(x_))^(n_.)*((a_) + (b_.)*(x_)^2)^(p_.
), x_Symbol] :> Int[ExpandIntegrand[(e*x)^m*(c + d*x)^n*(a + b*x^2)^p, x],
x] /; FreeQ[{a, b, c, d, e, m, n}, x] && IGtQ[p, 0]
```

rule 2009

```
Int[u_, x_Symbol] :> Simp[IntSum[u, x], x] /; SumQ[u]
```

rule 3042

```
Int[u_, x_Symbol] :> Int[DeactivateTrig[u, x], x] /; FunctionOfTrigOfLinear
Q[u, x]
```

rule 3999

```
Int[sin[(e_.) + (f_.)*(x_)]^(m_.)*((a_) + (b_.)*tan[(e_.) + (f_.)*(x_)])^(n_.
), x_Symbol] :> Simp[b/f Subst[Int[x^m*((a + x)^n/(b^2 + x^2)^(m/2 + 1)),
x], x, b*Tan[e + f*x]], x] /; FreeQ[{a, b, e, f, n}, x] && IntegerQ[m/2]
```

Maple [A] (verified)

Time = 17.82 (sec) , antiderivative size = 133, normalized size of antiderivative = 0.97

method	result
derivativedivides	$\frac{-b^4 \left(-\frac{2}{3} - \frac{\sec(dx+c)^2}{3} \right) \tan(dx+c) + 4a b^3 \left(\frac{1}{2 \cos(dx+c)^2} + \ln(\tan(dx+c)) \right) + 6b^2 a^2 \left(\frac{1}{\sin(dx+c) \cos(dx+c)} - 2 \cot(dx+c) \right)}{d} + \dots$
default	$\frac{-b^4 \left(-\frac{2}{3} - \frac{\sec(dx+c)^2}{3} \right) \tan(dx+c) + 4a b^3 \left(\frac{1}{2 \cos(dx+c)^2} + \ln(\tan(dx+c)) \right) + 6b^2 a^2 \left(\frac{1}{\sin(dx+c) \cos(dx+c)} - 2 \cot(dx+c) \right)}{d} + \dots$
risch	$\frac{8a^3 b e^{10i(dx+c)} + 8a b^3 e^{10i(dx+c)} + \frac{32ia^4 e^{6i(dx+c)}}{3} + 4ia^4 e^{8i(dx+c)} + 8ib^4 e^{4i(dx+c)} + 16a^3 b e^{8i(dx+c)} - 16a b^3 e^{8i(dx+c)} - \dots}{d}$

input `int(csc(d*x+c)^4*(a+b*tan(d*x+c))^4,x,method=_RETURNVERBOSE)`

output
$$\frac{1}{d} \left(-b^4 \left(-\frac{2}{3} - \frac{1}{3} \sec^2(dx+c) \right) \tan(dx+c) + 4a b^3 \left(\frac{1}{2 \cos(dx+c)^2} + \ln(\tan(dx+c)) \right) + 6b^2 a^2 \left(\frac{1}{\sin(dx+c) \cos(dx+c)} - 2 \cot(dx+c) \right) + 4a^3 b \left(-\frac{1}{2 \sin(dx+c)^2} + \ln(\tan(dx+c)) \right) + a^4 \left(-\frac{2}{3} - \frac{1}{3} \csc^2(dx+c) \right) \cot(dx+c) \right)$$

Fricas [B] (verification not implemented)

Leaf count of result is larger than twice the leaf count of optimal. 267 vs. 2(133) = 266.

Time = 0.13 (sec) , antiderivative size = 267, normalized size of antiderivative = 1.95

$$\int \csc^4(c+dx)(a+b \tan(c+dx))^4 dx = \frac{2(a^4 + 18a^2b^2 + b^4) \cos(dx+c)^6 + 18a^2b^2 \cos(dx+c)^2 - 3(a^4 + 18a^2b^2 + b^4) \cos(dx+c)^4 + b^4 + \dots}{d}$$

input `integrate(csc(d*x+c)^4*(a+b*tan(d*x+c))^4,x,algorithm="fricas")`

output

```
-1/3*(2*(a^4 + 18*a^2*b^2 + b^4)*cos(d*x + c)^6 + 18*a^2*b^2*cos(d*x + c)^
2 - 3*(a^4 + 18*a^2*b^2 + b^4)*cos(d*x + c)^4 + b^4 + 6*((a^3*b + a*b^3)*c
os(d*x + c)^5 - (a^3*b + a*b^3)*cos(d*x + c)^3)*log(cos(d*x + c)^2)*sin(d*
x + c) - 6*((a^3*b + a*b^3)*cos(d*x + c)^5 - (a^3*b + a*b^3)*cos(d*x + c)^
3)*log(-1/4*cos(d*x + c)^2 + 1/4)*sin(d*x + c) + 6*(a*b^3*cos(d*x + c) - (
a^3*b + a*b^3)*cos(d*x + c)^3)*sin(d*x + c))/((d*cos(d*x + c)^5 - d*cos(d*
x + c)^3)*sin(d*x + c))
```

Sympy [F]

$$\int \csc^4(c + dx)(a + b \tan(c + dx))^4 dx = \int (a + b \tan(c + dx))^4 \csc^4(c + dx) dx$$

input

```
integrate(csc(d*x+c)**4*(a+b*tan(d*x+c))**4,x)
```

output

```
Integral((a + b*tan(c + d*x))**4*csc(c + d*x)**4, x)
```

Maxima [A] (verification not implemented)

Time = 0.04 (sec) , antiderivative size = 120, normalized size of antiderivative = 0.88

$$\int \csc^4(c + dx)(a + b \tan(c + dx))^4 dx$$

$$= \frac{b^4 \tan(dx + c)^3 + 6ab^3 \tan(dx + c)^2 + 12(a^3b + ab^3) \log(\tan(dx + c)) + 3(6a^2b^2 + b^4) \tan(dx + c) - a^4 + 3(a^4 + 6a^2b^2) \tan(dx + c)^2 / \tan(dx + c)^3}{3d}$$

input

```
integrate(csc(d*x+c)^4*(a+b*tan(d*x+c))^4,x, algorithm="maxima")
```

output

```
1/3*(b^4*tan(d*x + c)^3 + 6*a*b^3*tan(d*x + c)^2 + 12*(a^3*b + a*b^3)*log(
tan(d*x + c)) + 3*(6*a^2*b^2 + b^4)*tan(d*x + c) - (6*a^3*b*tan(d*x + c) +
a^4 + 3*(a^4 + 6*a^2*b^2)*tan(d*x + c)^2)/tan(d*x + c)^3)/d
```

Giac [A] (verification not implemented)

Time = 0.26 (sec) , antiderivative size = 126, normalized size of antiderivative = 0.92

$$\int \csc^4(c + dx)(a + b \tan(c + dx))^4 dx$$

$$= \frac{b^4 \tan(dx + c)^3 + 6ab^3 \tan(dx + c)^2 + 18a^2b^2 \tan(dx + c) + 3b^4 \tan(dx + c) + 12(a^3b + ab^3) \log(|\tan(dx + c)|) - (6a^3b \tan(dx + c) + a^4 + 3(a^4 + 6a^2b^2) \tan(dx + c)^2) / \tan(dx + c)^3}{3d}$$

input `integrate(csc(d*x+c)^4*(a+b*tan(d*x+c))^4,x, algorithm="giac")`

output `1/3*(b^4*tan(d*x + c)^3 + 6*a*b^3*tan(d*x + c)^2 + 18*a^2*b^2*tan(d*x + c) + 3*b^4*tan(d*x + c) + 12*(a^3*b + a*b^3)*log(abs(tan(d*x + c))) - (6*a^3*b*tan(d*x + c) + a^4 + 3*(a^4 + 6*a^2*b^2)*tan(d*x + c)^2)/tan(d*x + c)^3)/d`

Mupad [B] (verification not implemented)

Time = 0.81 (sec) , antiderivative size = 132, normalized size of antiderivative = 0.96

$$\int \csc^4(c + dx)(a + b \tan(c + dx))^4 dx$$

$$= \frac{\ln(\tan(c + dx)) (4a^3b + 4ab^3)}{d} - \frac{\cot(c + dx)^3 \left(\tan(c + dx)^2 (a^4 + 6a^2b^2) + \frac{a^4}{3} + 2a^3b \tan(c + dx) \right)}{d} + \frac{\tan(c + dx) (6a^2b^2 + b^4)}{d} + \frac{b^4 \tan(c + dx)^3}{3d} + \frac{2ab^3 \tan(c + dx)^2}{d}$$

input `int((a + b*tan(c + d*x))^4/sin(c + d*x)^4,x)`

output `(log(tan(c + d*x))*(4*a*b^3 + 4*a^3*b))/d - (cot(c + d*x)^3*(tan(c + d*x)^2*(a^4 + 6*a^2*b^2) + a^4/3 + 2*a^3*b*tan(c + d*x)))/d + (tan(c + d*x)*(b^4 + 6*a^2*b^2))/d + (b^4*tan(c + d*x)^3)/(3*d) + (2*a*b^3*tan(c + d*x)^2)/d`

Reduce [B] (verification not implemented)

Time = 0.22 (sec) , antiderivative size = 593, normalized size of antiderivative = 4.33

$$\int \csc^4(c + dx)(a + b \tan(c + dx))^4 dx = \text{Too large to display}$$

input `int(csc(d*x+c)^4*(a+b*tan(d*x+c))^4,x)`

output

```
( - 24*cos(c + d*x)*log(tan((c + d*x)/2) - 1)*sin(c + d*x)**5*a**3*b - 24*
cos(c + d*x)*log(tan((c + d*x)/2) - 1)*sin(c + d*x)**5*a*b**3 + 24*cos(c +
d*x)*log(tan((c + d*x)/2) - 1)*sin(c + d*x)**3*a**3*b + 24*cos(c + d*x)*l
og(tan((c + d*x)/2) - 1)*sin(c + d*x)**3*a*b**3 - 24*cos(c + d*x)*log(tan(
(c + d*x)/2) + 1)*sin(c + d*x)**5*a**3*b - 24*cos(c + d*x)*log(tan((c + d*
x)/2) + 1)*sin(c + d*x)**5*a*b**3 + 24*cos(c + d*x)*log(tan((c + d*x)/2) +
1)*sin(c + d*x)**3*a**3*b + 24*cos(c + d*x)*log(tan((c + d*x)/2) + 1)*sin
(c + d*x)**3*a*b**3 + 24*cos(c + d*x)*log(tan((c + d*x)/2))*sin(c + d*x)**
5*a**3*b + 24*cos(c + d*x)*log(tan((c + d*x)/2))*sin(c + d*x)**5*a*b**3 -
24*cos(c + d*x)*log(tan((c + d*x)/2))*sin(c + d*x)**3*a**3*b - 24*cos(c +
d*x)*log(tan((c + d*x)/2))*sin(c + d*x)**3*a*b**3 - 3*cos(c + d*x)*sin(c +
d*x)**5*a**3*b - 12*cos(c + d*x)*sin(c + d*x)**5*a*b**3 - 9*cos(c + d*x)*
sin(c + d*x)**3*a**3*b + 12*cos(c + d*x)*sin(c + d*x)*a**3*b + 4*sin(c + d
*x)**6*a**4 + 72*sin(c + d*x)**6*a**2*b**2 + 4*sin(c + d*x)**6*b**4 - 6*si
n(c + d*x)**4*a**4 - 108*sin(c + d*x)**4*a**2*b**2 - 6*sin(c + d*x)**4*b**
4 + 36*sin(c + d*x)**2*a**2*b**2 + 2*a**4)/(6*cos(c + d*x)*sin(c + d*x)**3
*d*(sin(c + d*x)**2 - 1))
```

3.48 $\int \csc^5(c + dx)(a + b \tan(c + dx))^4 dx$

Optimal result	374
Mathematica [B] (warning: unable to verify)	375
Rubi [A] (verified)	376
Maple [A] (verified)	377
Fricas [B] (verification not implemented)	378
Sympy [F]	379
Maxima [A] (verification not implemented)	379
Giac [A] (verification not implemented)	380
Mupad [B] (verification not implemented)	380
Reduce [B] (verification not implemented)	381

Optimal result

Integrand size = 21, antiderivative size = 274

$$\int \csc^5(c + dx)(a + b \tan(c + dx))^4 dx$$

$$= -\frac{3a^4 \operatorname{arctanh}(\cos(c + dx))}{8d} - \frac{9a^2 b^2 \operatorname{arctanh}(\cos(c + dx))}{d} - \frac{b^4 \operatorname{arctanh}(\cos(c + dx))}{d}$$

$$+ \frac{4a^3 b \operatorname{arctanh}(\sin(c + dx))}{d} + \frac{6ab^3 \operatorname{arctanh}(\sin(c + dx))}{d} - \frac{4a^3 b \csc(c + dx)}{d}$$

$$- \frac{6ab^3 \csc(c + dx)}{d} - \frac{3a^4 \cot(c + dx) \csc(c + dx)}{d} - \frac{4a^3 b \csc^3(c + dx)}{d}$$

$$- \frac{a^4 \cot(c + dx) \csc^3(c + dx)}{4d} + \frac{9a^2 b^2 \sec(c + dx)}{d} + \frac{b^4 \sec(c + dx)}{d}$$

$$- \frac{3a^2 b^2 \csc^2(c + dx) \sec(c + dx)}{d} + \frac{2ab^3 \csc(c + dx) \sec^2(c + dx)}{d} + \frac{b^4 \sec^3(c + dx)}{3d}$$

output

```
-3/8*a^4*arctanh(cos(d*x+c))/d-9*a^2*b^2*arctanh(cos(d*x+c))/d-b^4*arctanh
(cos(d*x+c))/d+4*a^3*b*arctanh(sin(d*x+c))/d+6*a*b^3*arctanh(sin(d*x+c))/d
-4*a^3*b*csc(d*x+c)/d-6*a*b^3*csc(d*x+c)/d-3/8*a^4*cot(d*x+c)*csc(d*x+c)/d
-4/3*a^3*b*csc(d*x+c)^3/d-1/4*a^4*cot(d*x+c)*csc(d*x+c)^3/d+9*a^2*b^2*sec
(d*x+c)/d+b^4*sec(d*x+c)/d-3*a^2*b^2*csc(d*x+c)^2*sec(d*x+c)/d+2*a*b^3*csc
(d*x+c)*sec(d*x+c)^2/d+1/3*b^4*sec(d*x+c)^3/d
```

Mathematica [B] (warning: unable to verify)

Leaf count is larger than twice the leaf count of optimal. 1491 vs. $2(274) = 548$.

Time = 7.20 (sec) , antiderivative size = 1491, normalized size of antiderivative = 5.44

$$\int \csc^5(c + dx)(a + b \tan(c + dx))^4 dx = \text{Too large to display}$$

input `Integrate[Csc[c + d*x]^5*(a + b*Tan[c + d*x])^4,x]`

output

```
(b^2*(36*a^2 + 7*b^2)*Cos[c + d*x]^4*(a + b*Tan[c + d*x])^4)/(6*d*(a*Cos[c + d*x] + b*Sin[c + d*x])^4) + ((-7*a^3*b*Cos[(c + d*x)/2] - 6*a*b^3*Cos[(c + d*x)/2])*Cos[c + d*x]^4*Csc[(c + d*x)/2]*(a + b*Tan[c + d*x])^4)/(3*d*(a*Cos[c + d*x] + b*Sin[c + d*x])^4) - (3*(a^4 + 8*a^2*b^2)*Cos[c + d*x]^4*Csc[(c + d*x)/2]^2*(a + b*Tan[c + d*x])^4)/(32*d*(a*Cos[c + d*x] + b*Sin[c + d*x])^4) - (a^3*b*Cos[c + d*x]^4*Cot[(c + d*x)/2]*Csc[(c + d*x)/2]^2*(a + b*Tan[c + d*x])^4)/(6*d*(a*Cos[c + d*x] + b*Sin[c + d*x])^4) - (a^4*Cos[c + d*x]^4*Csc[(c + d*x)/2]^4*(a + b*Tan[c + d*x])^4)/(64*d*(a*Cos[c + d*x] + b*Sin[c + d*x])^4) + ((-3*a^4 - 72*a^2*b^2 - 8*b^4)*Cos[c + d*x]^4*Log[Cos[(c + d*x)/2]]*(a + b*Tan[c + d*x])^4)/(8*d*(a*Cos[c + d*x] + b*Sin[c + d*x])^4) - (2*(2*a^3*b + 3*a*b^3)*Cos[c + d*x]^4*Log[Cos[(c + d*x)/2] - Sin[(c + d*x)/2]]*(a + b*Tan[c + d*x])^4)/(d*(a*Cos[c + d*x] + b*Sin[c + d*x])^4) + ((3*a^4 + 72*a^2*b^2 + 8*b^4)*Cos[c + d*x]^4*Log[Sin[(c + d*x)/2]]*(a + b*Tan[c + d*x])^4)/(8*d*(a*Cos[c + d*x] + b*Sin[c + d*x])^4) + (2*(2*a^3*b + 3*a*b^3)*Cos[c + d*x]^4*Log[Cos[(c + d*x)/2] + Sin[(c + d*x)/2]]*(a + b*Tan[c + d*x])^4)/(d*(a*Cos[c + d*x] + b*Sin[c + d*x])^4) + (3*(a^4 + 8*a^2*b^2)*Cos[c + d*x]^4*Sec[(c + d*x)/2]^2*(a + b*Tan[c + d*x])^4)/(32*d*(a*Cos[c + d*x] + b*Sin[c + d*x])^4) + (a^4*Cos[c + d*x]^4*Sec[(c + d*x)/2]^4*(a + b*Tan[c + d*x])^4)/(64*d*(a*Cos[c + d*x] + b*Sin[c + d*x])^4) + ((12*a*b^3 + b^4)*Cos[c + d*x]^4*(a + b*Tan[c + d*x])^4)/(12*d*(C...
```

Rubi [A] (verified)

Time = 0.53 (sec) , antiderivative size = 274, normalized size of antiderivative = 1.00, number of steps used = 3, number of rules used = 3, $\frac{\text{number of rules}}{\text{integrand size}} = 0.143$, Rules used = {3042, 4000, 2009}

Below are the steps used by Rubi to obtain the solution. The rule number used for the transformation is given above next to the arrow. The rules definitions used are listed below.

$$\int \csc^5(c + dx)(a + b \tan(c + dx))^4 dx$$

$$\downarrow 3042$$

$$\int \frac{(a + b \tan(c + dx))^4}{\sin(c + dx)^5} dx$$

$$\downarrow 4000$$

$$\int (a^4 \csc^5(c + dx) + 4a^3 b \csc^4(c + dx) \sec(c + dx) + 6a^2 b^2 \csc^3(c + dx) \sec^2(c + dx) + 4ab^3 \csc^2(c + dx) \sec^3(c + dx) + b^4 \sec^4(c + dx)) dx$$

$$\downarrow 2009$$

$$-\frac{3a^4 \operatorname{arctanh}(\cos(c + dx))}{4a^3 b \operatorname{arctanh}(\sin(c + dx))} - \frac{a^4 \cot(c + dx) \csc^3(c + dx)}{4a^3 b \csc^3(c + dx)} - \frac{3a^4 \cot(c + dx) \csc(c + dx)}{4a^3 b \csc(c + dx)} +$$

$$\frac{9a^2 b^2 \operatorname{arctanh}(\cos(c + dx))}{d} + \frac{9a^2 b^2 \sec(c + dx)}{3d} - \frac{3a^2 b^2 \csc^2(c + dx) \sec(c + dx)}{d} +$$

$$\frac{6ab^3 \operatorname{arctanh}(\sin(c + dx))}{d} - \frac{6ab^3 \csc(c + dx)}{d} + \frac{2ab^3 \csc(c + dx) \sec^2(c + dx)}{d} -$$

$$\frac{b^4 \operatorname{arctanh}(\cos(c + dx))}{d} + \frac{b^4 \sec^3(c + dx)}{3d} + \frac{b^4 \sec(c + dx)}{d}$$

input

```
Int[Csc[c + d*x]^5*(a + b*Tan[c + d*x])^4,x]
```

output

```
(-3*a^4*ArcTanh[Cos[c + d*x]])/(8*d) - (9*a^2*b^2*ArcTanh[Cos[c + d*x]])/d
- (b^4*ArcTanh[Cos[c + d*x]])/d + (4*a^3*b*ArcTanh[Sin[c + d*x]])/d + (6*
a*b^3*ArcTanh[Sin[c + d*x]])/d - (4*a^3*b*Csc[c + d*x])/d - (6*a*b^3*Csc[c
+ d*x])/d - (3*a^4*Cot[c + d*x]*Csc[c + d*x])/(8*d) - (4*a^3*b*Csc[c + d*
x]^3)/(3*d) - (a^4*Cot[c + d*x]*Csc[c + d*x]^3)/(4*d) + (9*a^2*b^2*Sec[c +
d*x])/d + (b^4*Sec[c + d*x])/d - (3*a^2*b^2*Csc[c + d*x]^2*Sec[c + d*x])/
d + (2*a*b^3*Csc[c + d*x]*Sec[c + d*x]^2)/d + (b^4*Sec[c + d*x]^3)/(3*d)
```

Defintions of rubi rules used

rule 2009

```
Int[u_, x_Symbol] := Simp[IntSum[u, x], x] /; SumQ[u]
```

rule 3042

```
Int[u_, x_Symbol] := Int[DeactivateTrig[u, x], x] /; FunctionOfTrigOfLinear
Q[u, x]
```

rule 4000

```
Int[sin[(e_.) + (f_.)*(x_)]^(m_.)*((a_) + (b_.)*tan[(e_.) + (f_.)*(x_)]^(n
_.), x_Symbol] := Int[Expand[Sin[e + f*x]^m*(a + b*Tan[e + f*x])^n, x], x]
/; FreeQ[{a, b, e, f}, x] && IntegerQ[(m - 1)/2] && IGtQ[n, 0]
```

Maple [A] (verified)

Time = 27.00 (sec) , antiderivative size = 241, normalized size of antiderivative = 0.88

method	result
derivativedivides	$\frac{b^4 \left(\frac{1}{3 \cos(dx+c)^3} + \frac{1}{\cos(dx+c)} + \ln(\csc(dx+c) - \cot(dx+c)) \right) + 4a b^3 \left(\frac{1}{2 \sin(dx+c) \cos(dx+c)^2} - \frac{3}{2 \sin(dx+c)} + \frac{3 \ln(\sec(dx+c) + \tan(dx+c))}{2} \right)}{1}$
default	$\frac{b^4 \left(\frac{1}{3 \cos(dx+c)^3} + \frac{1}{\cos(dx+c)} + \ln(\csc(dx+c) - \cot(dx+c)) \right) + 4a b^3 \left(\frac{1}{2 \sin(dx+c) \cos(dx+c)^2} - \frac{3}{2 \sin(dx+c)} + \frac{3 \ln(\sec(dx+c) + \tan(dx+c))}{2} \right)}{1}$
risch	$\frac{e^{i(dx+c)} (24b^4 + 216b^2 a^2 + 9a^4 - 192ia b^3 e^{2i(dx+c)} + 288a^2 b^2 e^{6i(dx+c)} - 216a^2 b^2 e^{4i(dx+c)} - 144a^2 b^2 e^{2i(dx+c)} - 180a^4 e^{6i(dx+c)})}{1}$

input

```
int(csc(d*x+c)^5*(a+b*tan(d*x+c))^4,x,method=_RETURNVERBOSE)
```

output

```
1/d*(b^4*(1/3/cos(d*x+c)^3+1/cos(d*x+c)+ln(csc(d*x+c)-cot(d*x+c)))+4*a*b^3
*(1/2/sin(d*x+c)/cos(d*x+c)^2-3/2/sin(d*x+c)+3/2*ln(sec(d*x+c)+tan(d*x+c))
)+6*b^2*a^2*(-1/2/sin(d*x+c)^2/cos(d*x+c)+3/2/cos(d*x+c)+3/2*ln(csc(d*x+c)
-cot(d*x+c)))+4*a^3*b*(-1/3/sin(d*x+c)^3-1/sin(d*x+c)+ln(sec(d*x+c)+tan(d*
x+c)))+a^4*((-1/4*csc(d*x+c)^3-3/8*csc(d*x+c))*cot(d*x+c)+3/8*ln(csc(d*x+c)
)-cot(d*x+c))))
```

Fricas [B] (verification not implemented)

Leaf count of result is larger than twice the leaf count of optimal. 547 vs. $2(264) = 528$.

Time = 0.22 (sec) , antiderivative size = 547, normalized size of antiderivative = 2.00

$$\int \csc^5(c + dx)(a + b \tan(c + dx))^4 dx$$

$$= \frac{6(3a^4 + 72a^2b^2 + 8b^4) \cos(dx + c)^6 - 10(3a^4 + 72a^2b^2 + 8b^4) \cos(dx + c)^4 + 16b^4 + 16(18a^2b^2 + b^4)}{}$$

input

```
integrate(csc(d*x+c)^5*(a+b*tan(d*x+c))^4,x, algorithm="fricas")
```

output

```
1/48*(6*(3*a^4 + 72*a^2*b^2 + 8*b^4)*cos(d*x + c)^6 - 10*(3*a^4 + 72*a^2*b
^2 + 8*b^4)*cos(d*x + c)^4 + 16*b^4 + 16*(18*a^2*b^2 + b^4)*cos(d*x + c)^2
- 3*((3*a^4 + 72*a^2*b^2 + 8*b^4)*cos(d*x + c)^7 - 2*(3*a^4 + 72*a^2*b^2
+ 8*b^4)*cos(d*x + c)^5 + (3*a^4 + 72*a^2*b^2 + 8*b^4)*cos(d*x + c)^3)*log
(1/2*cos(d*x + c) + 1/2) + 3*((3*a^4 + 72*a^2*b^2 + 8*b^4)*cos(d*x + c)^7
- 2*(3*a^4 + 72*a^2*b^2 + 8*b^4)*cos(d*x + c)^5 + (3*a^4 + 72*a^2*b^2 + 8*
b^4)*cos(d*x + c)^3)*log(-1/2*cos(d*x + c) + 1/2) + 48*((2*a^3*b + 3*a*b^3
)*cos(d*x + c)^7 - 2*(2*a^3*b + 3*a*b^3)*cos(d*x + c)^5 + (2*a^3*b + 3*a*b
^3)*cos(d*x + c)^3)*log(sin(d*x + c) + 1) - 48*((2*a^3*b + 3*a*b^3)*cos(d*
x + c)^7 - 2*(2*a^3*b + 3*a*b^3)*cos(d*x + c)^5 + (2*a^3*b + 3*a*b^3)*cos(
d*x + c)^3)*log(-sin(d*x + c) + 1) + 32*(3*(2*a^3*b + 3*a*b^3)*cos(d*x + c
)^5 + 3*a*b^3*cos(d*x + c) - 4*(2*a^3*b + 3*a*b^3)*cos(d*x + c)^3)*sin(d*x
+ c))/(d*cos(d*x + c)^7 - 2*d*cos(d*x + c)^5 + d*cos(d*x + c)^3)
```

Sympy [F]

$$\int \csc^5(c + dx)(a + b \tan(c + dx))^4 dx = \int (a + b \tan(c + dx))^4 \csc^5(c + dx) dx$$

input `integrate(csc(d*x+c)**5*(a+b*tan(d*x+c))**4,x)`

output `Integral((a + b*tan(c + d*x))**4*csc(c + d*x)**5, x)`

Maxima [A] (verification not implemented)

Time = 0.04 (sec) , antiderivative size = 304, normalized size of antiderivative = 1.11

$$\int \csc^5(c + dx)(a + b \tan(c + dx))^4 dx$$

$$= \frac{3a^4 \left(\frac{2(3 \cos(dx+c)^3 - 5 \cos(dx+c))}{\cos(dx+c)^4 - 2 \cos(dx+c)^2 + 1} - 3 \log(\cos(dx+c) + 1) + 3 \log(\cos(dx+c) - 1) \right) + 72a^2b^2 \left(\frac{2(3 \cos(dx+c)^3 - 5 \cos(dx+c))}{\cos(dx+c)^4 - 2 \cos(dx+c)^2 + 1} - 3 \log(\cos(dx+c) + 1) + 3 \log(\cos(dx+c) - 1) \right)}{d}$$

input `integrate(csc(d*x+c)^5*(a+b*tan(d*x+c))^4,x, algorithm="maxima")`

output `1/48*(3*a^4*(2*(3*cos(d*x + c)^3 - 5*cos(d*x + c))/(cos(d*x + c)^4 - 2*cos(d*x + c)^2 + 1) - 3*log(cos(d*x + c) + 1) + 3*log(cos(d*x + c) - 1)) + 72*a^2*b^2*(2*(3*cos(d*x + c)^2 - 2)/(cos(d*x + c)^3 - cos(d*x + c)) - 3*log(cos(d*x + c) + 1) + 3*log(cos(d*x + c) - 1)) - 48*a*b^3*(2*(3*sin(d*x + c)^2 - 2)/(sin(d*x + c)^3 - sin(d*x + c)) - 3*log(sin(d*x + c) + 1) + 3*log(sin(d*x + c) - 1)) + 8*b^4*(2*(3*cos(d*x + c)^2 + 1)/cos(d*x + c)^3 - 3*log(cos(d*x + c) + 1) + 3*log(cos(d*x + c) - 1)) - 32*a^3*b*(2*(3*sin(d*x + c)^2 + 1)/sin(d*x + c)^3 - 3*log(sin(d*x + c) + 1) + 3*log(sin(d*x + c) - 1)))/d`

Giac [A] (verification not implemented)

Time = 0.40 (sec) , antiderivative size = 479, normalized size of antiderivative = 1.75

$$\int \csc^5(c + dx)(a + b \tan(c + dx))^4 dx = \text{Too large to display}$$

input `integrate(csc(d*x+c)^5*(a+b*tan(d*x+c))^4,x, algorithm="giac")`

output

```
1/192*(3*a^4*tan(1/2*d*x + 1/2*c)^4 - 32*a^3*b*tan(1/2*d*x + 1/2*c)^3 + 24
*a^4*tan(1/2*d*x + 1/2*c)^2 + 144*a^2*b^2*tan(1/2*d*x + 1/2*c)^2 - 480*a^3
*b*tan(1/2*d*x + 1/2*c) - 384*a*b^3*tan(1/2*d*x + 1/2*c) + 384*(2*a^3*b +
3*a*b^3)*log(abs(tan(1/2*d*x + 1/2*c) + 1)) - 384*(2*a^3*b + 3*a*b^3)*log(
abs(tan(1/2*d*x + 1/2*c) - 1)) + 24*(3*a^4 + 72*a^2*b^2 + 8*b^4)*log(abs(t
an(1/2*d*x + 1/2*c))) + 256*(3*a*b^3*tan(1/2*d*x + 1/2*c)^5 - 9*a^2*b^2*ta
n(1/2*d*x + 1/2*c)^4 - 3*b^4*tan(1/2*d*x + 1/2*c)^4 + 18*a^2*b^2*tan(1/2*d
*x + 1/2*c)^2 + 3*b^4*tan(1/2*d*x + 1/2*c)^2 - 3*a*b^3*tan(1/2*d*x + 1/2*c
) - 9*a^2*b^2 - 2*b^4)/(tan(1/2*d*x + 1/2*c)^2 - 1)^3 - (150*a^4*tan(1/2*d
*x + 1/2*c)^4 + 3600*a^2*b^2*tan(1/2*d*x + 1/2*c)^4 + 400*b^4*tan(1/2*d*x
+ 1/2*c)^4 + 480*a^3*b*tan(1/2*d*x + 1/2*c)^3 + 384*a*b^3*tan(1/2*d*x + 1/
2*c)^3 + 24*a^4*tan(1/2*d*x + 1/2*c)^2 + 144*a^2*b^2*tan(1/2*d*x + 1/2*c)^
2 + 32*a^3*b*tan(1/2*d*x + 1/2*c) + 3*a^4)/tan(1/2*d*x + 1/2*c)^4)/d
```

Mupad [B] (verification not implemented)

Time = 1.24 (sec) , antiderivative size = 857, normalized size of antiderivative = 3.13

$$\int \csc^5(c + dx)(a + b \tan(c + dx))^4 dx = \text{Too large to display}$$

input `int((a + b*tan(c + d*x))^4/sin(c + d*x)^5,x)`

output

```
(a^4*tan(c/2 + (d*x)/2)^4)/(64*d) - (atan(-((6*a*b^3 + 4*a^3*b)*(12*a*b^3 + 8*a^3*b - 6*tan(c/2 + (d*x)/2)*(6*a*b^3 + 4*a^3*b) - tan(c/2 + (d*x)/2)*((3*a^4)/4 + 2*b^4 + 18*a^2*b^2))*1i + (6*a*b^3 + 4*a^3*b)*(12*a*b^3 + 8*a^3*b + 6*tan(c/2 + (d*x)/2)*(6*a*b^3 + 4*a^3*b) - tan(c/2 + (d*x)/2)*((3*a^4)/4 + 2*b^4 + 18*a^2*b^2))*1i)/(2*tan(c/2 + (d*x)/2)*(144*a^2*b^6 + 192*a^4*b^4 + 64*a^6*b^2) + (6*a*b^3 + 4*a^3*b)*(12*a*b^3 + 8*a^3*b - 6*tan(c/2 + (d*x)/2)*(6*a*b^3 + 4*a^3*b) - tan(c/2 + (d*x)/2)*((3*a^4)/4 + 2*b^4 + 18*a^2*b^2)) - (6*a*b^3 + 4*a^3*b)*(12*a*b^3 + 8*a^3*b + 6*tan(c/2 + (d*x)/2)*(6*a*b^3 + 4*a^3*b) - tan(c/2 + (d*x)/2)*((3*a^4)/4 + 2*b^4 + 18*a^2*b^2)) + 24*a*b^7 + 6*a^7*b + 232*a^3*b^5 + 153*a^5*b^3))*(a*b^3*12i + a^3*b*8i))/d - (tan(c/2 + (d*x)/2)*(2*a^3*b + (a*b*(a^2 + 4*b^2))/2))/d + (log(tan(c/2 + (d*x)/2))*((3*a^4)/8 + b^4 + 9*a^2*b^2))/d + (tan(c/2 + (d*x)/2)^2*(a^4/8 + (3*a^2*b^2)/4))/d - (tan(c/2 + (d*x)/2)^6*((23*a^4)/4 + 64*b^4 + 420*a^2*b^2) - tan(c/2 + (d*x)/2)^4*((21*a^4)/4 + (128*b^4)/3 + 228*a^2*b^2) - tan(c/2 + (d*x)/2)^8*(2*a^4 + 64*b^4 + 204*a^2*b^2) + a^4/4 + tan(c/2 + (d*x)/2)^2*((5*a^4)/4 + 12*a^2*b^2) + tan(c/2 + (d*x)/2)^3*(32*a*b^3 + 32*a^3*b) + tan(c/2 + (d*x)/2)^9*(32*a*b^3 - 40*a^3*b) - tan(c/2 + (d*x)/2)^5*(160*a*b^3 + 112*a^3*b) + tan(c/2 + (d*x)/2)^7*(96*a*b^3 + (352*a^3*b)/3) + (8*a^3*b*tan(c/2 + (d*x)/2))/3)/(d*(16*tan(c/2 + (d*x)/2)^4 - 48*tan(c/2 + (d*x)/2)^6 + 48*tan(c/2 + (d*x)/2)^8 - 16*tan(c/2 + (d*x)/2)...
```

Reduce [B] (verification not implemented)

Time = 0.16 (sec) , antiderivative size = 806, normalized size of antiderivative = 2.94

$$\int \csc^5(c + dx)(a + b \tan(c + dx))^4 dx = \text{Too large to display}$$

input

```
int(csc(d*x+c)^5*(a+b*tan(d*x+c))^4,x)
```

output

```
( - 768*cos(c + d*x)*log(tan((c + d*x)/2) - 1)*sin(c + d*x)**6*a**3*b - 1152*cos(c + d*x)*log(tan((c + d*x)/2) - 1)*sin(c + d*x)**6*a*b**3 + 768*cos(c + d*x)*log(tan((c + d*x)/2) - 1)*sin(c + d*x)**4*a**3*b + 1152*cos(c + d*x)*log(tan((c + d*x)/2) - 1)*sin(c + d*x)**4*a*b**3 + 768*cos(c + d*x)*log(tan((c + d*x)/2) + 1)*sin(c + d*x)**6*a**3*b + 1152*cos(c + d*x)*log(tan((c + d*x)/2) + 1)*sin(c + d*x)**6*a*b**3 - 768*cos(c + d*x)*log(tan((c + d*x)/2) + 1)*sin(c + d*x)**4*a**3*b - 1152*cos(c + d*x)*log(tan((c + d*x)/2) + 1)*sin(c + d*x)**4*a*b**3 + 72*cos(c + d*x)*log(tan((c + d*x)/2))*sin(c + d*x)**6*a**4 + 1728*cos(c + d*x)*log(tan((c + d*x)/2))*sin(c + d*x)**6*a**2*b**2 + 192*cos(c + d*x)*log(tan((c + d*x)/2))*sin(c + d*x)**6*b**4 - 72*cos(c + d*x)*log(tan((c + d*x)/2))*sin(c + d*x)**4*a**4 - 1728*cos(c + d*x)*log(tan((c + d*x)/2))*sin(c + d*x)**4*a**2*b**2 - 192*cos(c + d*x)*log(tan((c + d*x)/2))*sin(c + d*x)**4*b**4 - 63*cos(c + d*x)*sin(c + d*x)**6*a**4 - 1584*cos(c + d*x)*sin(c + d*x)**6*a**2*b**2 - 256*cos(c + d*x)*sin(c + d*x)**6*b**4 - 768*cos(c + d*x)*sin(c + d*x)**5*a**3*b - 1152*cos(c + d*x)*sin(c + d*x)**5*a*b**3 + 63*cos(c + d*x)*sin(c + d*x)**4*a**4 + 1584*cos(c + d*x)*sin(c + d*x)**4*a**2*b**2 + 256*cos(c + d*x)*sin(c + d*x)**4*b**4 + 512*cos(c + d*x)*sin(c + d*x)**3*a**3*b + 768*cos(c + d*x)*sin(c + d*x)**3*a*b**3 + 256*cos(c + d*x)*sin(c + d*x)*a**3*b + 72*sin(c + d*x)**6*a**4 + 1728*sin(c + d*x)**6*a**2*b**2 + 192*sin(c + d*x)**6*b**4 - ...
```

3.49 $\int \csc^6(c + dx)(a + b \tan(c + dx))^4 dx$

Optimal result	383
Mathematica [A] (verified)	384
Rubi [A] (verified)	384
Maple [A] (verified)	386
Fricas [B] (verification not implemented)	386
Sympy [F(-1)]	387
Maxima [A] (verification not implemented)	387
Giac [A] (verification not implemented)	388
Mupad [B] (verification not implemented)	388
Reduce [B] (verification not implemented)	389

Optimal result

Integrand size = 21, antiderivative size = 194

$$\int \csc^6(c + dx)(a + b \tan(c + dx))^4 dx = -\frac{(a^4 + 12a^2b^2 + b^4) \cot(c + dx)}{d} - \frac{2ab(2a^2 + b^2) \cot^2(c + dx)}{d} - \frac{2a^2(a^2 + 3b^2) \cot^3(c + dx)}{3d} - \frac{a^3b \cot^4(c + dx)}{d} - \frac{a^4 \cot^5(c + dx)}{5d} + \frac{4ab(a^2 + 2b^2) \log(\tan(c + dx))}{d} + \frac{2b^2(3a^2 + b^2) \tan(c + dx)}{d} + \frac{2ab^3 \tan^2(c + dx)}{d} + \frac{b^4 \tan^3(c + dx)}{3d}$$

output

```
-(a^4+12*a^2*b^2+b^4)*cot(d*x+c)/d-2*a*b*(2*a^2+b^2)*cot(d*x+c)^2/d-2/3*a^2*(a^2+3*b^2)*cot(d*x+c)^3/d-a^3*b*cot(d*x+c)^4/d-1/5*a^4*cot(d*x+c)^5/d+4*a*b*(a^2+2*b^2)*ln(tan(d*x+c))/d+2*b^2*(3*a^2+b^2)*tan(d*x+c)/d+2*a*b^3*tan(d*x+c)^2/d+1/3*b^4*tan(d*x+c)^3/d
```

Mathematica [A] (verified)

Time = 4.10 (sec) , antiderivative size = 233, normalized size of antiderivative = 1.20

$$\int \csc^6(c + dx)(a + b \tan(c + dx))^4 dx =$$

$$\frac{(15a^3b \cot^4(c + dx) + 3a^4 \cot^5(c + dx) + 2a \cos^2(c + dx) (-15b^3 + 15b(a^2 + b^2) \cot^2(c + dx) + a(2a^2$$

input

```
Integrate[Csc[c + d*x]^6*(a + b*Tan[c + d*x])^4,x]
```

output

```
-1/15*((15*a^3*b*Cot[c + d*x]^4 + 3*a^4*Cot[c + d*x]^5 + 2*a*Cos[c + d*x]^2*(-15*b^3 + 15*b*(a^2 + b^2)*Cot[c + d*x]^2 + a*(2*a^2 + 15*b^2)*Cot[c + d*x]^3) + Cos[c + d*x]^4*((8*a^4 + 150*a^2*b^2 + 15*b^4)*Cot[c + d*x] + 60*a*b*(a^2 + 2*b^2)*(Log[Cos[c + d*x]] - Log[Sin[c + d*x]])) - 5*b^2*(18*a^2 + 5*b^2)*Cos[c + d*x]^3*Sin[c + d*x] - (5*b^4*Sin[2*(c + d*x)]/2)*(a + b*Tan[c + d*x])^4)/(d*(a*Cos[c + d*x] + b*Sin[c + d*x])^4)
```

Rubi [A] (verified)

Time = 0.39 (sec) , antiderivative size = 178, normalized size of antiderivative = 0.92, number of steps used = 5, number of rules used = 4, $\frac{\text{number of rules}}{\text{integrand size}} = 0.190$, Rules used = {3042, 3999, 522, 2009}

Below are the steps used by Rubi to obtain the solution. The rule number used for the transformation is given above next to the arrow. The rules definitions used are listed below.

$$\int \csc^6(c + dx)(a + b \tan(c + dx))^4 dx$$

$$\downarrow \text{3042}$$

$$\int \frac{(a + b \tan(c + dx))^4}{\sin(c + dx)^6} dx$$

$$\downarrow \text{3999}$$

$$\frac{b \int \frac{\cot^6(c+dx)(a+b \tan(c+dx))^4 (\tan^2(c+dx)b^2+b^2)^2}{b^6} d(b \tan(c + dx))}{d}$$

↓ 522

$$b \int \left(\frac{a^4 \cot^6(c+dx)}{b^2} + \frac{4a^3 \cot^5(c+dx)}{b} + \frac{2a^2(a^2+3b^2) \cot^4(c+dx)}{b^2} + \frac{4a(2a^2+b^2) \cot^3(c+dx)}{b} + \frac{(a^4+12b^2a^2+b^4) \cot^2(c+dx)}{b^2} + \frac{4(a^3+2a^2b+b^3) \cot(c+dx)}{b} + \frac{4(a^3+2a^2b+b^3)}{b} \right) dx$$

↓ 2009

$$b \left(-\frac{a^4 \cot^5(c+dx)}{5b} - a^3 \cot^4(c+dx) + 2b(3a^2 + b^2) \tan(c+dx) - \frac{2a^2(a^2+3b^2) \cot^3(c+dx)}{3b} - 2a(2a^2 + b^2) \cot^2(c+dx) + \frac{4(a^3+2a^2b+b^3) \cot(c+dx)}{b} + \frac{4(a^3+2a^2b+b^3)}{b} \right) dx$$

input

```
Int[Csc[c + d*x]^6*(a + b*Tan[c + d*x])^4,x]
```

output

```
(b*(-((a^4 + 12*a^2*b^2 + b^4)*Cot[c + d*x])/b) - 2*a*(2*a^2 + b^2)*Cot[c + d*x]^2 - (2*a^2*(a^2 + 3*b^2)*Cot[c + d*x]^3)/(3*b) - a^3*Cot[c + d*x]^4 - (a^4*Cot[c + d*x]^5)/(5*b) + 4*a*(a^2 + 2*b^2)*Log[b*Tan[c + d*x]] + 2*b*(3*a^2 + b^2)*Tan[c + d*x] + 2*a*b^2*Tan[c + d*x]^2 + (b^3*Tan[c + d*x]^3)/3)/d
```

Defintions of rubi rules used

rule 522

```
Int[((e_.)*(x_))^(m_.)*((c_) + (d_.)*(x_))^(n_.)*((a_) + (b_.)*(x_)^2)^(p_.), x_Symbol] := Int[ExpandIntegrand[(e*x)^m*(c + d*x)^n*(a + b*x^2)^p, x], x] /; FreeQ[{a, b, c, d, e, m, n}, x] && IGtQ[p, 0]
```

rule 2009

```
Int[u_, x_Symbol] := Simp[IntSum[u, x], x] /; SumQ[u]
```

rule 3042

```
Int[u_, x_Symbol] := Int[DeactivateTrig[u, x], x] /; FunctionOfTrigOfLinearQ[u, x]
```

rule 3999

```
Int[sin[(e_.) + (f_.)*(x_)]^(m_.)*((a_) + (b_.)*tan[(e_.) + (f_.)*(x_)])^(n_.), x_Symbol] := Simp[b/f Subst[Int[x^m*((a + x)^n/(b^2 + x^2)^(m/2 + 1)), x], x, b*Tan[e + f*x]], x] /; FreeQ[{a, b, e, f, n}, x] && IntegerQ[m/2]
```

Maple [A] (verified)

Time = 40.72 (sec) , antiderivative size = 218, normalized size of antiderivative = 1.12

method	result
derivativedivides	$\frac{b^4 \left(\frac{1}{3 \sin(dx+c) \cos(dx+c)^3} + \frac{4}{3 \sin(dx+c) \cos(dx+c)} - \frac{8 \cot(dx+c)}{3} \right) + 4a b^3 \left(\frac{1}{2 \sin(dx+c)^2 \cos(dx+c)^2} - \frac{1}{\sin(dx+c)^2} + 2 \ln(\tan(dx+c)) \right)}{1}$
default	$\frac{b^4 \left(\frac{1}{3 \sin(dx+c) \cos(dx+c)^3} + \frac{4}{3 \sin(dx+c) \cos(dx+c)} - \frac{8 \cot(dx+c)}{3} \right) + 4a b^3 \left(\frac{1}{2 \sin(dx+c)^2 \cos(dx+c)^2} - \frac{1}{\sin(dx+c)^2} + 2 \ln(\tan(dx+c)) \right)}{1}$
risch	$64ia^2b^2e^{2i(dx+c)} + 64ia^2b^2e^{10i(dx+c)} - 128ia^2b^2e^{6i(dx+c)} - 32ia^2b^2e^{8i(dx+c)} + 64ia^2b^2e^{4i(dx+c)} - 56a^3be^{10i(dx+c)} + 16a^3be^{2i(dx+c)}$

input `int(csc(d*x+c)^6*(a+b*tan(d*x+c))^4,x,method=_RETURNVERBOSE)`

output
$$\frac{1}{d} \left(b^4 \left(\frac{1}{3 \sin(dx+c) \cos(dx+c)^3} + \frac{4}{3 \sin(dx+c) \cos(dx+c)} - \frac{8 \cot(dx+c)}{3} \right) + 4a b^3 \left(\frac{1}{2 \sin(dx+c)^2 \cos(dx+c)^2} - \frac{1}{\sin(dx+c)^2} + 2 \ln(\tan(dx+c)) \right) \right) + 6a^2 b^2 \left(-\frac{1}{3 \sin(dx+c)^3 \cos(dx+c)} + \frac{4}{3 \sin(dx+c) \cos(dx+c)} - \frac{8 \cot(dx+c)}{3} \right) + 4a^3 b \left(-\frac{1}{4 \sin(dx+c)^4} - \frac{1}{2 \sin(dx+c)^2} + \ln(\tan(dx+c)) \right) + a^4 \left(-\frac{8}{15} - \frac{1}{5} \csc(dx+c)^4 - \frac{4}{15} \csc(dx+c)^2 \right) \cot(dx+c)$$

Fricas [B] (verification not implemented)

Leaf count of result is larger than twice the leaf count of optimal. 386 vs. 2(188) = 376.

Time = 0.11 (sec) , antiderivative size = 386, normalized size of antiderivative = 1.99

$$\int \csc^6(c+dx)(a+b \tan(c+dx))^4 dx = \frac{8(a^4+30a^2b^2+5b^4)\cos(dx+c)^8 - 20(a^4+30a^2b^2+5b^4)\cos(dx+c)^6 + 15(a^4+30a^2b^2+5b^4)\cos(dx+c)^4 - 8a^4\cos(dx+c)^2 + 8a^4}{d}$$

input `integrate(csc(d*x+c)^6*(a+b*tan(d*x+c))^4,x,algorithm="fricas")`

output

```
-1/15*(8*(a^4 + 30*a^2*b^2 + 5*b^4)*cos(d*x + c)^8 - 20*(a^4 + 30*a^2*b^2
+ 5*b^4)*cos(d*x + c)^6 + 15*(a^4 + 30*a^2*b^2 + 5*b^4)*cos(d*x + c)^4 - 5
*b^4 - 10*(9*a^2*b^2 + b^4)*cos(d*x + c)^2 + 30*((a^3*b + 2*a*b^3)*cos(d*x
+ c)^7 - 2*(a^3*b + 2*a*b^3)*cos(d*x + c)^5 + (a^3*b + 2*a*b^3)*cos(d*x +
c)^3)*log(cos(d*x + c)^2)*sin(d*x + c) - 30*((a^3*b + 2*a*b^3)*cos(d*x +
c)^7 - 2*(a^3*b + 2*a*b^3)*cos(d*x + c)^5 + (a^3*b + 2*a*b^3)*cos(d*x + c)
^3)*log(-1/4*cos(d*x + c)^2 + 1/4)*sin(d*x + c) - 15*(2*(a^3*b + 2*a*b^3)*
cos(d*x + c)^5 + 2*a*b^3*cos(d*x + c) - 3*(a^3*b + 2*a*b^3)*cos(d*x + c)^3
)*sin(d*x + c))/((d*cos(d*x + c)^7 - 2*d*cos(d*x + c)^5 + d*cos(d*x + c)^3
)*sin(d*x + c))
```

Sympy [F(-1)]

Timed out.

$$\int \csc^6(c + dx)(a + b \tan(c + dx))^4 dx = \text{Timed out}$$

input

```
integrate(csc(d*x+c)**6*(a+b*tan(d*x+c))**4,x)
```

output

Timed out

Maxima [A] (verification not implemented)

Time = 0.04 (sec) , antiderivative size = 171, normalized size of antiderivative = 0.88

$$\int \csc^6(c + dx)(a + b \tan(c + dx))^4 dx$$

$$= \frac{5b^4 \tan(dx + c)^3 + 30ab^3 \tan(dx + c)^2 + 60(a^3b + 2ab^3) \log(\tan(dx + c)) + 30(3a^2b^2 + b^4) \tan(dx + c)}{15d}$$

input

```
integrate(csc(d*x+c)^6*(a+b*tan(d*x+c))^4,x, algorithm="maxima")
```

output

$$\frac{1}{15} \frac{(5b^4 \tan(dx+c)^3 + 30ab^3 \tan(dx+c)^2 + 60(a^3b + 2ab^3) \log(\tan(dx+c)) + 30(3a^2b^2 + b^4) \tan(dx+c) - (15a^3b \tan(dx+c) + 15(a^4 + 12a^2b^2 + b^4) \tan(dx+c)^4 + 3a^4 + 30(2a^3b + ab^3) \tan(dx+c)^3 + 10(a^4 + 3a^2b^2) \tan(dx+c)^2) / \tan(dx+c)^5}{d}$$
Giac [A] (verification not implemented)

Time = 0.27 (sec) , antiderivative size = 177, normalized size of antiderivative = 0.91

$$\int \csc^6(c+dx)(a+b \tan(c+dx))^4 dx$$

$$= \frac{5b^4 \tan(dx+c)^3 + 30ab^3 \tan(dx+c)^2 + 90a^2b^2 \tan(dx+c) + 30b^4 \tan(dx+c) + 60(a^3b + 2ab^3) \log(\tan(dx+c))}{15d}$$

input

`integrate(csc(d*x+c)^6*(a+b*tan(d*x+c))^4,x, algorithm="giac")`

output

$$\frac{1}{15} \frac{(5b^4 \tan(dx+c)^3 + 30ab^3 \tan(dx+c)^2 + 90a^2b^2 \tan(dx+c) + 30b^4 \tan(dx+c) + 60(a^3b + 2ab^3) \log(\tan(dx+c)) - (15a^3b \tan(dx+c) + 15(a^4 + 12a^2b^2 + b^4) \tan(dx+c)^4 + 3a^4 + 30(2a^3b + ab^3) \tan(dx+c)^3 + 10(a^4 + 3a^2b^2) \tan(dx+c)^2) / \tan(dx+c)^5}{d}$$
Mupad [B] (verification not implemented)

Time = 0.96 (sec) , antiderivative size = 181, normalized size of antiderivative = 0.93

$$\int \csc^6(c+dx)(a+b \tan(c+dx))^4 dx = \frac{\ln(\tan(c+dx)) (4a^3b + 8ab^3)}{d} - \frac{\cot(c+dx)^5 \left(\tan(c+dx)^2 \left(\frac{2a^4}{3} + 2a^2b^2 \right) + \tan(c+dx)^3 (4a^3b + 2ab^3) + \frac{a^4}{5} + \tan(c+dx)^4 (a^4 + b^4) \right)}{3d} + \frac{\tan(c+dx) (6a^2b^2 + 2b^4)}{d} + \frac{2ab^3 \tan(c+dx)^2}{d}$$

input

`int((a + b*tan(c + d*x))^4/sin(c + d*x)^6,x)`

output

```
(log(tan(c + d*x))*(8*a*b^3 + 4*a^3*b))/d - (cot(c + d*x)^5*(tan(c + d*x)^
2*((2*a^4)/3 + 2*a^2*b^2) + tan(c + d*x)^3*(2*a*b^3 + 4*a^3*b) + a^4/5 + t
an(c + d*x)^4*(a^4 + b^4 + 12*a^2*b^2) + a^3*b*tan(c + d*x)))/d + (b^4*tan
(c + d*x)^3)/(3*d) + (tan(c + d*x)*(2*b^4 + 6*a^2*b^2))/d + (2*a*b^3*tan(c
+ d*x)^2)/d
```

Reduce [B] (verification not implemented)

Time = 0.17 (sec) , antiderivative size = 708, normalized size of antiderivative = 3.65

$$\int \csc^6(c + dx)(a + b \tan(c + dx))^4 dx = \text{Too large to display}$$

input

```
int(csc(d*x+c)^6*(a+b*tan(d*x+c))^4,x)
```

output

```
( - 960*cos(c + d*x)*log(tan((c + d*x)/2) - 1)*sin(c + d*x)**7*a**3*b - 19
20*cos(c + d*x)*log(tan((c + d*x)/2) - 1)*sin(c + d*x)**7*a*b**3 + 960*cos
(c + d*x)*log(tan((c + d*x)/2) - 1)*sin(c + d*x)**5*a**3*b + 1920*cos(c +
d*x)*log(tan((c + d*x)/2) - 1)*sin(c + d*x)**5*a*b**3 - 960*cos(c + d*x)*l
og(tan((c + d*x)/2) + 1)*sin(c + d*x)**7*a**3*b - 1920*cos(c + d*x)*log(ta
n((c + d*x)/2) + 1)*sin(c + d*x)**7*a*b**3 + 960*cos(c + d*x)*log(tan((c +
d*x)/2) + 1)*sin(c + d*x)**5*a**3*b + 1920*cos(c + d*x)*log(tan((c + d*x)
/2) + 1)*sin(c + d*x)**5*a*b**3 + 960*cos(c + d*x)*log(tan((c + d*x)/2))*s
in(c + d*x)**7*a**3*b + 1920*cos(c + d*x)*log(tan((c + d*x)/2))*sin(c + d*
x)**7*a*b**3 - 960*cos(c + d*x)*log(tan((c + d*x)/2))*sin(c + d*x)**5*a**3
*b - 1920*cos(c + d*x)*log(tan((c + d*x)/2))*sin(c + d*x)**5*a*b**3 - 165*
cos(c + d*x)*sin(c + d*x)**7*a**3*b - 600*cos(c + d*x)*sin(c + d*x)**7*a*b
**3 - 315*cos(c + d*x)*sin(c + d*x)**5*a**3*b - 360*cos(c + d*x)*sin(c + d
*x)**5*a*b**3 + 240*cos(c + d*x)*sin(c + d*x)**3*a**3*b + 480*cos(c + d*x)
*sin(c + d*x)**3*a*b**3 + 240*cos(c + d*x)*sin(c + d*x)*a**3*b + 128*sin(c
+ d*x)**8*a**4 + 3840*sin(c + d*x)**8*a**2*b**2 + 640*sin(c + d*x)**8*b**
4 - 192*sin(c + d*x)**6*a**4 - 5760*sin(c + d*x)**6*a**2*b**2 - 960*sin(c
+ d*x)**6*b**4 + 48*sin(c + d*x)**4*a**4 + 1440*sin(c + d*x)**4*a**2*b**2
+ 240*sin(c + d*x)**4*b**4 - 32*sin(c + d*x)**2*a**4 + 480*sin(c + d*x)**2
*a**2*b**2 + 48*a**4)/(240*cos(c + d*x)*sin(c + d*x)**5*d*(sin(c + d*x)...
```

3.50 $\int \csc^7(c + dx)(a + b \tan(c + dx))^4 dx$

Optimal result	391
Mathematica [A] (warning: unable to verify)	392
Rubi [A] (verified)	393
Maple [A] (verified)	395
Fricas [A] (verification not implemented)	395
Sympy [F(-1)]	396
Maxima [A] (verification not implemented)	396
Giac [A] (verification not implemented)	397
Mupad [B] (verification not implemented)	398
Reduce [B] (verification not implemented)	399

Optimal result

Integrand size = 21, antiderivative size = 402

$$\begin{aligned}
\int \csc^7(c+dx)(a+b\tan(c+dx))^4 dx = & -\frac{5a^4 \operatorname{arctanh}(\cos(c+dx))}{16d} \\
& -\frac{45a^2b^2 \operatorname{arctanh}(\cos(c+dx))}{4d} \\
& -\frac{5b^4 \operatorname{arctanh}(\cos(c+dx))}{2d} \\
& +\frac{4a^3b \operatorname{arctanh}(\sin(c+dx))}{d} \\
& +\frac{10ab^3 \operatorname{arctanh}(\sin(c+dx))}{d} \\
& -\frac{4a^3b \csc(c+dx)}{d} - \frac{10ab^3 \csc(c+dx)}{d} \\
& -\frac{5a^4 \cot(c+dx) \csc(c+dx)}{16d} \\
& -\frac{4a^3b \csc^3(c+dx)}{3d} - \frac{10ab^3 \csc^3(c+dx)}{3d} \\
& -\frac{5a^4 \cot(c+dx) \csc^3(c+dx)}{24d} \\
& -\frac{4a^3b \csc^5(c+dx)}{5d} \\
& -\frac{a^4 \cot(c+dx) \csc^5(c+dx)}{6d} \\
& +\frac{45a^2b^2 \sec(c+dx)}{4d} + \frac{5b^4 \sec(c+dx)}{2d} \\
& -\frac{15a^2b^2 \csc^2(c+dx) \sec(c+dx)}{4d} \\
& -\frac{3a^2b^2 \csc^4(c+dx) \sec(c+dx)}{2d} \\
& +\frac{2ab^3 \csc^3(c+dx) \sec^2(c+dx)}{d} \\
& +\frac{5b^4 \sec^3(c+dx)}{6d} \\
& -\frac{b^4 \csc^2(c+dx) \sec^3(c+dx)}{2d}
\end{aligned}$$

output

```
-5/16*a^4*arctanh(cos(d*x+c))/d-45/4*a^2*b^2*arctanh(cos(d*x+c))/d-5/2*b^4
*arctanh(cos(d*x+c))/d+4*a^3*b*arctanh(sin(d*x+c))/d+10*a*b^3*arctanh(sin(
d*x+c))/d-4*a^3*b*csc(d*x+c)/d-10*a*b^3*csc(d*x+c)/d-5/16*a^4*cot(d*x+c)*c
sc(d*x+c)/d-4/3*a^3*b*csc(d*x+c)^3/d-10/3*a*b^3*csc(d*x+c)^3/d-5/24*a^4*co
t(d*x+c)*csc(d*x+c)^3/d-4/5*a^3*b*csc(d*x+c)^5/d-1/6*a^4*cot(d*x+c)*csc(d*
x+c)^5/d+45/4*a^2*b^2*sec(d*x+c)/d+5/2*b^4*sec(d*x+c)/d-15/4*a^2*b^2*csc(d
*x+c)^2*sec(d*x+c)/d-3/2*a^2*b^2*csc(d*x+c)^4*sec(d*x+c)/d+2*a*b^3*csc(d*x
+c)^3*sec(d*x+c)^2/d+5/6*b^4*sec(d*x+c)^3/d-1/2*b^4*csc(d*x+c)^2*sec(d*x+c
)^3/d
```

Mathematica [A] (warning: unable to verify)

Time = 7.81 (sec) , antiderivative size = 660, normalized size of antiderivative = 1.64

$$\int \csc^7(c + dx)(a + b \tan(c + dx))^4 dx$$

$$= -\frac{5(a^4 + 36a^2b^2 + 8b^4) \cos^4(c + dx) \log\left(\cos\left(\frac{1}{2}(c + dx)\right)\right) (a + b \tan(c + dx))^4}{16d(a \cos(c + dx) + b \sin(c + dx))^4}$$

$$- \frac{2(2a^3b + 5ab^3) \cos^4(c + dx) \log\left(\cos\left(\frac{1}{2}(c + dx)\right) - \sin\left(\frac{1}{2}(c + dx)\right)\right) (a + b \tan(c + dx))^4}{d(a \cos(c + dx) + b \sin(c + dx))^4}$$

$$+ \frac{5(a^4 + 36a^2b^2 + 8b^4) \cos^4(c + dx) \log\left(\sin\left(\frac{1}{2}(c + dx)\right)\right) (a + b \tan(c + dx))^4}{16d(a \cos(c + dx) + b \sin(c + dx))^4}$$

$$+ \frac{2(2a^3b + 5ab^3) \cos^4(c + dx) \log\left(\cos\left(\frac{1}{2}(c + dx)\right) + \sin\left(\frac{1}{2}(c + dx)\right)\right) (a + b \tan(c + dx))^4}{d(a \cos(c + dx) + b \sin(c + dx))^4}$$

$$+ \frac{\cot(c + dx) \csc^5(c + dx) (-2545a^4 + 540a^2b^2 + 5240b^4 - 2760a^4 \cos(2(c + dx)) - 7200a^2b^2 \cos(2(c + dx)))}{d}$$

input

```
Integrate[Csc[c + d*x]^7*(a + b*Tan[c + d*x])^4,x]
```

output

```
(-5*(a^4 + 36*a^2*b^2 + 8*b^4)*Cos[c + d*x]^4*Log[Cos[(c + d*x)/2]]*(a + b
*Tan[c + d*x])^4)/(16*d*(a*Cos[c + d*x] + b*Sin[c + d*x])^4) - (2*(2*a^3*b
+ 5*a*b^3)*Cos[c + d*x]^4*Log[Cos[(c + d*x)/2] - Sin[(c + d*x)/2]]*(a + b
*Tan[c + d*x])^4)/(d*(a*Cos[c + d*x] + b*Sin[c + d*x])^4) + (5*(a^4 + 36*a
^2*b^2 + 8*b^4)*Cos[c + d*x]^4*Log[Sin[(c + d*x)/2]]*(a + b*Tan[c + d*x])^
4)/(16*d*(a*Cos[c + d*x] + b*Sin[c + d*x])^4) + (2*(2*a^3*b + 5*a*b^3)*Cos
[c + d*x]^4*Log[Cos[(c + d*x)/2] + Sin[(c + d*x)/2]]*(a + b*Tan[c + d*x])^
4)/(d*(a*Cos[c + d*x] + b*Sin[c + d*x])^4) + (Cot[c + d*x]*Csc[c + d*x]^5*
(-2545*a^4 + 540*a^2*b^2 + 5240*b^4 - 2760*a^4*Cos[2*(c + d*x)] - 7200*a^2
*b^2*Cos[2*(c + d*x)] - 6720*b^4*Cos[2*(c + d*x)] + 60*a^4*Cos[4*(c + d*x)
] + 2160*a^2*b^2*Cos[4*(c + d*x)] + 480*b^4*Cos[4*(c + d*x)] + 200*a^4*Cos
[6*(c + d*x)] + 7200*a^2*b^2*Cos[6*(c + d*x)] + 1600*b^4*Cos[6*(c + d*x)]
- 75*a^4*Cos[8*(c + d*x)] - 2700*a^2*b^2*Cos[8*(c + d*x)] - 600*b^4*Cos[8*
(c + d*x)] - 15744*a^3*b*Sin[2*(c + d*x)] - 8640*a*b^3*Sin[2*(c + d*x)] -
1152*a^3*b*Sin[4*(c + d*x)] - 2880*a*b^3*Sin[4*(c + d*x)] + 3200*a^3*b*Sin
[6*(c + d*x)] + 8000*a*b^3*Sin[6*(c + d*x)] - 960*a^3*b*Sin[8*(c + d*x)] -
2400*a*b^3*Sin[8*(c + d*x)]*(a + b*Tan[c + d*x])^4)/(30720*d*(a*Cos[c +
d*x] + b*Sin[c + d*x])^4)
```

Rubi [A] (verified)

Time = 0.64 (sec) , antiderivative size = 402, normalized size of antiderivative = 1.00, number of steps used = 3, number of rules used = 3, $\frac{\text{number of rules}}{\text{integrand size}} = 0.143$, Rules used = {3042, 4000, 2009}

Below are the steps used by Rubi to obtain the solution. The rule number used for the transformation is given above next to the arrow. The rules definitions used are listed below.

$$\int \csc^7(c + dx)(a + b \tan(c + dx))^4 dx$$

↓ 3042

$$\int \frac{(a + b \tan(c + dx))^4}{\sin(c + dx)^7} dx$$

↓ 4000

$$\int (a^4 \csc^7(c + dx) + 4a^3b \csc^6(c + dx) \sec(c + dx) + 6a^2b^2 \csc^5(c + dx) \sec^2(c + dx) + 4ab^3 \csc^4(c + dx) \sec^3(c -$$

2009

$$\begin{aligned}
& \frac{5a^4 \operatorname{arctanh}(\cos(c+dx))}{16d} - \frac{a^4 \cot(c+dx) \operatorname{csc}^5(c+dx)}{6d} - \frac{5a^4 \cot(c+dx) \operatorname{csc}^3(c+dx)}{24d} \\
& - \frac{5a^4 \cot(c+dx) \operatorname{csc}(c+dx)}{16d} + \frac{4a^3 b \operatorname{arctanh}(\sin(c+dx))}{d} - \frac{4a^3 b \operatorname{csc}^5(c+dx)}{5d} \\
& - \frac{4a^3 b \operatorname{csc}^3(c+dx)}{4a^3 b \operatorname{csc}(c+dx)} - \frac{45a^2 b^2 \operatorname{arctanh}(\cos(c+dx))}{45a^2 b^2 \operatorname{sec}(c+dx)} + \frac{5d}{45a^2 b^2 \operatorname{sec}(c+dx)} \\
& - \frac{3a^2 b^2 \operatorname{csc}^4(c+dx) \operatorname{sec}(c+dx)}{15a^2 b^2 \operatorname{csc}^2(c+dx) \operatorname{sec}(c+dx)} + \frac{4d}{10ab^3 \operatorname{arctanh}(\sin(c+dx))} \\
& - \frac{10ab^3 \operatorname{csc}^3(c+dx)}{10ab^3 \operatorname{csc}(c+dx)} + \frac{4d}{2ab^3 \operatorname{csc}^3(c+dx) \operatorname{sec}^2(c+dx)} \\
& - \frac{5b^4 \operatorname{arctanh}(\cos(c+dx))}{2d} + \frac{5b^4 \operatorname{sec}^3(c+dx)}{6d} + \frac{5b^4 \operatorname{sec}(c+dx)}{2d} - \frac{d}{b^4 \operatorname{csc}^2(c+dx) \operatorname{sec}^3(c+dx)}
\end{aligned}$$

input `Int[Csc[c + d*x]^7*(a + b*Tan[c + d*x])^4,x]`

output `(-5*a^4*ArcTanh[Cos[c + d*x]]/(16*d) - (45*a^2*b^2*ArcTanh[Cos[c + d*x]]/(4*d) - (5*b^4*ArcTanh[Cos[c + d*x]]/(2*d) + (4*a^3*b*ArcTanh[Sin[c + d*x]]/d + (10*a*b^3*ArcTanh[Sin[c + d*x]]/d - (4*a^3*b*Csc[c + d*x])/d - (10*a*b^3*Csc[c + d*x])/d - (5*a^4*Cot[c + d*x]*Csc[c + d*x])/(16*d) - (4*a^3*b*Csc[c + d*x]^3)/(3*d) - (10*a*b^3*Csc[c + d*x]^3)/(3*d) - (5*a^4*Cot[c + d*x]*Csc[c + d*x]^3)/(24*d) - (4*a^3*b*Csc[c + d*x]^5)/(5*d) - (a^4*Cot[c + d*x]*Csc[c + d*x]^5)/(6*d) + (45*a^2*b^2*Sec[c + d*x])/(4*d) + (5*b^4*Sec[c + d*x])/(2*d) - (15*a^2*b^2*Csc[c + d*x]^2*Sec[c + d*x])/(4*d) - (3*a^2*b^2*Csc[c + d*x]^4*Sec[c + d*x])/(2*d) + (2*a*b^3*Csc[c + d*x]^3*Sec[c + d*x]^2)/d + (5*b^4*Sec[c + d*x]^3)/(6*d) - (b^4*Csc[c + d*x]^2*Sec[c + d*x]^3)/(2*d)`

Defintions of rubi rules used

rule 2009 `Int[u_, x_Symbol] := Simp[IntSum[u, x], x] /; SumQ[u]`

rule 3042 `Int[u_, x_Symbol] := Int[DeactivateTrig[u, x], x] /; FunctionOfTrigOfLinearQ[u, x]`

rule 4000

```
Int[sin[(e_.) + (f_.)*(x_)]^(m_.)*((a_) + (b_.)*tan[(e_.) + (f_.)*(x_)]^(n
_.), x_Symbol] :> Int[Expand[Sin[e + f*x]^m*(a + b*Tan[e + f*x])^n, x]
/; FreeQ[{a, b, e, f}, x] && IntegerQ[(m - 1)/2] && IGtQ[n, 0]
```

Maple [A] (verified)

Time = 80.34 (sec) , antiderivative size = 327, normalized size of antiderivative = 0.81

method	result
derivativdivides	$b^4 \left(\frac{1}{3 \sin(dx+c)^2 \cos(dx+c)^3} - \frac{5}{6 \sin(dx+c)^2 \cos(dx+c)} + \frac{5}{2 \cos(dx+c)} + \frac{5 \ln(\csc(dx+c) - \cot(dx+c))}{2} \right) + 4a b^3 \left(-\frac{1}{3 \sin(dx+c)^3 \cos(dx+c)} \right)$
default	$b^4 \left(\frac{1}{3 \sin(dx+c)^2 \cos(dx+c)^3} - \frac{5}{6 \sin(dx+c)^2 \cos(dx+c)} + \frac{5}{2 \cos(dx+c)} + \frac{5 \ln(\csc(dx+c) - \cot(dx+c))}{2} \right) + 4a b^3 \left(-\frac{1}{3 \sin(dx+c)^3 \cos(dx+c)} \right)$
risch	Expression too large to display

input

```
int(csc(d*x+c)^7*(a+b*tan(d*x+c))^4,x,method=_RETURNVERBOSE)
```

output

```
1/d*(b^4*(1/3/sin(d*x+c)^2/cos(d*x+c)^3-5/6/sin(d*x+c)^2/cos(d*x+c)+5/2/co
s(d*x+c)+5/2*ln(csc(d*x+c)-cot(d*x+c)))+4*a*b^3*(-1/3/sin(d*x+c)^3/cos(d*x
+c)^2+5/6/sin(d*x+c)/cos(d*x+c)^2-5/2/sin(d*x+c)+5/2*ln(sec(d*x+c)+tan(d*x
+c)))+6*b^2*a^2*(-1/4/sin(d*x+c)^4/cos(d*x+c)-5/8/sin(d*x+c)^2/cos(d*x+c)+
15/8/cos(d*x+c)+15/8*ln(csc(d*x+c)-cot(d*x+c)))+4*a^3*b*(-1/5/sin(d*x+c)^5
-1/3/sin(d*x+c)^3-1/sin(d*x+c)+ln(sec(d*x+c)+tan(d*x+c)))+a^4*((-1/6*csc(d
*x+c)^5-5/24*csc(d*x+c)^3-5/16*csc(d*x+c))*cot(d*x+c)+5/16*ln(csc(d*x+c)-c
ot(d*x+c))))
```

Fricas [A] (verification not implemented)

Time = 0.24 (sec) , antiderivative size = 697, normalized size of antiderivative = 1.73

$$\int \csc^7(c + dx)(a + b \tan(c + dx))^4 dx = \text{Too large to display}$$

input

```
integrate(csc(d*x+c)^7*(a+b*tan(d*x+c))^4,x, algorithm="fricas")
```

output

```

1/480*(150*(a^4 + 36*a^2*b^2 + 8*b^4)*cos(d*x + c)^8 - 400*(a^4 + 36*a^2*b
^2 + 8*b^4)*cos(d*x + c)^6 + 330*(a^4 + 36*a^2*b^2 + 8*b^4)*cos(d*x + c)^4
- 160*b^4 - 480*(6*a^2*b^2 + b^4)*cos(d*x + c)^2 - 75*((a^4 + 36*a^2*b^2
+ 8*b^4)*cos(d*x + c)^9 - 3*(a^4 + 36*a^2*b^2 + 8*b^4)*cos(d*x + c)^7 + 3*
(a^4 + 36*a^2*b^2 + 8*b^4)*cos(d*x + c)^5 - (a^4 + 36*a^2*b^2 + 8*b^4)*cos
(d*x + c)^3)*log(1/2*cos(d*x + c) + 1/2) + 75*((a^4 + 36*a^2*b^2 + 8*b^4)*
cos(d*x + c)^9 - 3*(a^4 + 36*a^2*b^2 + 8*b^4)*cos(d*x + c)^7 + 3*(a^4 + 36
*a^2*b^2 + 8*b^4)*cos(d*x + c)^5 - (a^4 + 36*a^2*b^2 + 8*b^4)*cos(d*x + c)
^3)*log(-1/2*cos(d*x + c) + 1/2) + 480*((2*a^3*b + 5*a*b^3)*cos(d*x + c)^9
- 3*(2*a^3*b + 5*a*b^3)*cos(d*x + c)^7 + 3*(2*a^3*b + 5*a*b^3)*cos(d*x +
c)^5 - (2*a^3*b + 5*a*b^3)*cos(d*x + c)^3)*log(sin(d*x + c) + 1) - 480*((2
*a^3*b + 5*a*b^3)*cos(d*x + c)^9 - 3*(2*a^3*b + 5*a*b^3)*cos(d*x + c)^7 +
3*(2*a^3*b + 5*a*b^3)*cos(d*x + c)^5 - (2*a^3*b + 5*a*b^3)*cos(d*x + c)^3)
*log(-sin(d*x + c) + 1) + 64*(15*(2*a^3*b + 5*a*b^3)*cos(d*x + c)^7 - 35*(
2*a^3*b + 5*a*b^3)*cos(d*x + c)^5 - 15*a*b^3*cos(d*x + c) + 23*(2*a^3*b +
5*a*b^3)*cos(d*x + c)^3)*sin(d*x + c))/(d*cos(d*x + c)^9 - 3*d*cos(d*x + c)
)^7 + 3*d*cos(d*x + c)^5 - d*cos(d*x + c)^3)

```

Sympy [F(-1)]

Timed out.

$$\int \csc^7(c + dx)(a + b \tan(c + dx))^4 dx = \text{Timed out}$$

input

```
integrate(csc(d*x+c)**7*(a+b*tan(d*x+c))**4,x)
```

output

Timed out

Maxima [A] (verification not implemented)

Time = 0.05 (sec) , antiderivative size = 387, normalized size of antiderivative = 0.96

$$\int \csc^7(c + dx)(a + b \tan(c + dx))^4 dx$$

$$= \frac{5a^4 \left(\frac{2(15 \cos(dx+c)^5 - 40 \cos(dx+c)^3 + 33 \cos(dx+c))}{\cos(dx+c)^6 - 3 \cos(dx+c)^4 + 3 \cos(dx+c)^2 - 1} - 15 \log(\cos(dx+c) + 1) + 15 \log(\cos(dx+c) - 1) \right) + 4}{d}$$

input `integrate(csc(d*x+c)^7*(a+b*tan(d*x+c))^4,x, algorithm="maxima")`

output
$$\frac{1}{480} \cdot (5a^4 \cdot (2 \cdot (15 \cos(dx+c)^5 - 40 \cos(dx+c)^3 + 33 \cos(dx+c))) / (\cos(dx+c)^6 - 3 \cos(dx+c)^4 + 3 \cos(dx+c)^2 - 1) - 15 \log(\cos(dx+c) + 1) + 15 \log(\cos(dx+c) - 1)) + 40b^4 \cdot (2 \cdot (15 \cos(dx+c)^4 - 10 \cos(dx+c)^2 - 2) / (\cos(dx+c)^5 - \cos(dx+c)^3) - 15 \log(\cos(dx+c) + 1) + 15 \log(\cos(dx+c) - 1)) + 180a^2b^2 \cdot (2 \cdot (15 \cos(dx+c)^4 - 25 \cos(dx+c)^2 + 8) / (\cos(dx+c)^5 - 2 \cos(dx+c)^3 + \cos(dx+c)) - 15 \log(\cos(dx+c) + 1) + 15 \log(\cos(dx+c) - 1)) - 160ab^3 \cdot (2 \cdot (15 \sin(dx+c)^4 - 10 \sin(dx+c)^2 - 2) / (\sin(dx+c)^5 - \sin(dx+c)^3) - 15 \log(\sin(dx+c) + 1) + 15 \log(\sin(dx+c) - 1)) - 64a^3b \cdot (2 \cdot (15 \sin(dx+c)^4 + 5 \sin(dx+c)^2 + 3) / \sin(dx+c)^5 - 15 \log(\sin(dx+c) + 1) + 15 \log(\sin(dx+c) - 1))) / d$$

Giac [A] (verification not implemented)

Time = 0.43 (sec) , antiderivative size = 647, normalized size of antiderivative = 1.61

$$\int \csc^7(c+dx)(a+b \tan(c+dx))^4 dx = \text{Too large to display}$$

input `integrate(csc(d*x+c)^7*(a+b*tan(d*x+c))^4,x, algorithm="giac")`

output

```

1/1920*(5*a^4*tan(1/2*d*x + 1/2*c)^6 - 48*a^3*b*tan(1/2*d*x + 1/2*c)^5 + 4
5*a^4*tan(1/2*d*x + 1/2*c)^4 + 180*a^2*b^2*tan(1/2*d*x + 1/2*c)^4 - 560*a^
3*b*tan(1/2*d*x + 1/2*c)^3 - 320*a*b^3*tan(1/2*d*x + 1/2*c)^3 + 225*a^4*ta
n(1/2*d*x + 1/2*c)^2 + 2880*a^2*b^2*tan(1/2*d*x + 1/2*c)^2 + 240*b^4*tan(1
/2*d*x + 1/2*c)^2 - 5280*a^3*b*tan(1/2*d*x + 1/2*c) - 8640*a*b^3*tan(1/2*d
*x + 1/2*c) + 3840*(2*a^3*b + 5*a*b^3)*log(abs(tan(1/2*d*x + 1/2*c) + 1))
- 3840*(2*a^3*b + 5*a*b^3)*log(abs(tan(1/2*d*x + 1/2*c) - 1)) + 600*(a^4 +
36*a^2*b^2 + 8*b^4)*log(abs(tan(1/2*d*x + 1/2*c))) + 1280*(6*a*b^3*tan(1/
2*d*x + 1/2*c)^5 - 18*a^2*b^2*tan(1/2*d*x + 1/2*c)^4 - 9*b^4*tan(1/2*d*x +
1/2*c)^4 + 36*a^2*b^2*tan(1/2*d*x + 1/2*c)^2 + 12*b^4*tan(1/2*d*x + 1/2*c
)^2 - 6*a*b^3*tan(1/2*d*x + 1/2*c) - 18*a^2*b^2 - 7*b^4)/(tan(1/2*d*x + 1/
2*c)^2 - 1)^3 - (1470*a^4*tan(1/2*d*x + 1/2*c)^6 + 52920*a^2*b^2*tan(1/2*d
*x + 1/2*c)^6 + 11760*b^4*tan(1/2*d*x + 1/2*c)^6 + 5280*a^3*b*tan(1/2*d*x
+ 1/2*c)^5 + 8640*a*b^3*tan(1/2*d*x + 1/2*c)^5 + 225*a^4*tan(1/2*d*x + 1/2
*c)^4 + 2880*a^2*b^2*tan(1/2*d*x + 1/2*c)^4 + 240*b^4*tan(1/2*d*x + 1/2*c)
^4 + 560*a^3*b*tan(1/2*d*x + 1/2*c)^3 + 320*a*b^3*tan(1/2*d*x + 1/2*c)^3 +
45*a^4*tan(1/2*d*x + 1/2*c)^2 + 180*a^2*b^2*tan(1/2*d*x + 1/2*c)^2 + 48*a
^3*b*tan(1/2*d*x + 1/2*c) + 5*a^4)/tan(1/2*d*x + 1/2*c)^6)/d

```

Mupad [B] (verification not implemented)

Time = 1.24 (sec) , antiderivative size = 990, normalized size of antiderivative = 2.46

$$\int \csc^7(c + dx)(a + b \tan(c + dx))^4 dx = \text{Too large to display}$$

input

```
int((a + b*tan(c + d*x))^4/sin(c + d*x)^7,x)
```

output

```
(a^4*tan(c/2 + (d*x)/2)^6)/(384*d) - (atan(-((10*a*b^3 + 4*a^3*b)*(20*a*b^3 + 8*a^3*b - 6*tan(c/2 + (d*x)/2)*(10*a*b^3 + 4*a^3*b) - tan(c/2 + (d*x)/2)*((5*a^4)/8 + 5*b^4 + (45*a^2*b^2)/2))*1i + (10*a*b^3 + 4*a^3*b)*(20*a*b^3 + 8*a^3*b + 6*tan(c/2 + (d*x)/2)*(10*a*b^3 + 4*a^3*b) - tan(c/2 + (d*x)/2)*((5*a^4)/8 + 5*b^4 + (45*a^2*b^2)/2))*1i)/(2*tan(c/2 + (d*x)/2)*(400*a^2*b^6 + 320*a^4*b^4 + 64*a^6*b^2) + (10*a*b^3 + 4*a^3*b)*(20*a*b^3 + 8*a^3*b - 6*tan(c/2 + (d*x)/2)*(10*a*b^3 + 4*a^3*b) - tan(c/2 + (d*x)/2)*((5*a^4)/8 + 5*b^4 + (45*a^2*b^2)/2)) - (10*a*b^3 + 4*a^3*b)*(20*a*b^3 + 8*a^3*b + 6*tan(c/2 + (d*x)/2)*(10*a*b^3 + 4*a^3*b) - tan(c/2 + (d*x)/2)*((5*a^4)/8 + 5*b^4 + (45*a^2*b^2)/2)) + 100*a*b^7 + 5*a^7*b + 490*a^3*b^5 + (385*a^5*b^3)/2))*(a*b^3*20i + a^3*b*8i))/d + (tan(c/2 + (d*x)/2)^4*((a^2*(a^2 + 12*b^2))/128 + a^4/64))/d + (tan(c/2 + (d*x)/2)^2*((a^2*(a^2 + 12*b^2))/16 + (7*a^4)/128 + b^4/8 + (3*a^2*b^2)/4))/d - (tan(c/2 + (d*x)/2)*((9*a*b^3)/2 + (11*a^3*b)/4))/d - (tan(c/2 + (d*x)/2)^4*((7*a^4)/2 + 8*b^4 + 78*a^2*b^2) - tan(c/2 + (d*x)/2)^10*((15*a^4)/2 + 392*b^4 + 864*a^2*b^2) - tan(c/2 + (d*x)/2)^6*((109*a^4)/6 + (968*b^4)/3 + 1038*a^2*b^2) + tan(c/2 + (d*x)/2)^8*(21*a^4 + 536*b^4 + 1818*a^2*b^2) + tan(c/2 + (d*x)/2)^2*(a^4 + 6*a^2*b^2) + a^4/6 - tan(c/2 + (d*x)/2)^11*(32*a*b^3 + 176*a^3*b) + tan(c/2 + (d*x)/2)^3*((32*a*b^3)/3 + (208*a^3*b)/15) + tan(c/2 + (d*x)/2)^5*(256*a*b^3 + (624*a^3*b)/5) - tan(c/2 + (d*x)/2)^7*(1088*a*b^3 + (2368*a^3*...
```

Reduce [B] (verification not implemented)

Time = 0.19 (sec) , antiderivative size = 888, normalized size of antiderivative = 2.21

$$\int \csc^7(c + dx)(a + b \tan(c + dx))^4 dx = \text{Too large to display}$$

input

```
int(csc(d*x+c)^7*(a+b*tan(d*x+c))^4,x)
```

output

```
( - 7680*cos(c + d*x)*log(tan((c + d*x)/2) - 1)*sin(c + d*x)**8*a**3*b - 1
9200*cos(c + d*x)*log(tan((c + d*x)/2) - 1)*sin(c + d*x)**8*a*b**3 + 7680*
cos(c + d*x)*log(tan((c + d*x)/2) - 1)*sin(c + d*x)**6*a**3*b + 19200*cos(
c + d*x)*log(tan((c + d*x)/2) - 1)*sin(c + d*x)**6*a*b**3 + 7680*cos(c + d
*x)*log(tan((c + d*x)/2) + 1)*sin(c + d*x)**8*a**3*b + 19200*cos(c + d*x)*
log(tan((c + d*x)/2) + 1)*sin(c + d*x)**8*a*b**3 - 7680*cos(c + d*x)*log(t
an((c + d*x)/2) + 1)*sin(c + d*x)**6*a**3*b - 19200*cos(c + d*x)*log(tan((
c + d*x)/2) + 1)*sin(c + d*x)**6*a*b**3 + 600*cos(c + d*x)*log(tan((c + d*
x)/2))*sin(c + d*x)**8*a**4 + 21600*cos(c + d*x)*log(tan((c + d*x)/2))*sin
(c + d*x)**8*a**2*b**2 + 4800*cos(c + d*x)*log(tan((c + d*x)/2))*sin(c + d
*x)**8*b**4 - 600*cos(c + d*x)*log(tan((c + d*x)/2))*sin(c + d*x)**6*a**4
- 21600*cos(c + d*x)*log(tan((c + d*x)/2))*sin(c + d*x)**6*a**2*b**2 - 480
0*cos(c + d*x)*log(tan((c + d*x)/2))*sin(c + d*x)**6*b**4 - 545*cos(c + d*
x)*sin(c + d*x)**8*a**4 - 19620*cos(c + d*x)*sin(c + d*x)**8*a**2*b**2 - 5
200*cos(c + d*x)*sin(c + d*x)**8*b**4 - 7680*cos(c + d*x)*sin(c + d*x)**7*
a**3*b - 19200*cos(c + d*x)*sin(c + d*x)**7*a*b**3 + 545*cos(c + d*x)*sin(
c + d*x)**6*a**4 + 19620*cos(c + d*x)*sin(c + d*x)**6*a**2*b**2 + 5200*cos
(c + d*x)*sin(c + d*x)**6*b**4 + 5120*cos(c + d*x)*sin(c + d*x)**5*a**3*b
+ 12800*cos(c + d*x)*sin(c + d*x)**5*a*b**3 + 1024*cos(c + d*x)*sin(c + d*
x)**3*a**3*b + 2560*cos(c + d*x)*sin(c + d*x)**3*a*b**3 + 1536*cos(c + ...
```

3.51 $\int \frac{\sin^5(c+dx)}{a+b \tan(c+dx)} dx$

Optimal result	401
Mathematica [A] (verified)	402
Rubi [A] (verified)	402
Maple [A] (verified)	407
Fricas [A] (verification not implemented)	408
Sympy [F(-1)]	409
Maxima [B] (verification not implemented)	409
Giac [A] (verification not implemented)	410
Mupad [B] (verification not implemented)	411
Reduce [B] (verification not implemented)	412

Optimal result

Integrand size = 21, antiderivative size = 274

$$\int \frac{\sin^5(c+dx)}{a+b \tan(c+dx)} dx = \frac{a^5 b \operatorname{arctanh}\left(\frac{b \cos(c+dx) - a \sin(c+dx)}{\sqrt{a^2+b^2}}\right)}{(a^2+b^2)^{7/2} d} + \frac{a^3 b^2 \cos(c+dx)}{(a^2+b^2)^3 d} + \frac{ab^2 \cos(c+dx)}{(a^2+b^2)^2 d} - \frac{a \cos(c+dx)}{(a^2+b^2) d} - \frac{ab^2 \cos^3(c+dx)}{3(a^2+b^2)^2 d} + \frac{2a \cos^3(c+dx)}{3(a^2+b^2) d} - \frac{a \cos^5(c+dx)}{5(a^2+b^2) d} + \frac{a^4 b \sin(c+dx)}{(a^2+b^2)^3 d} + \frac{a^2 b \sin^3(c+dx)}{3(a^2+b^2)^2 d} + \frac{b \sin^5(c+dx)}{5(a^2+b^2) d}$$

output

```
a^5*b*arctanh((b*cos(d*x+c)-a*sin(d*x+c))/(a^2+b^2)^(1/2))/(a^2+b^2)^(7/2)
/d+a^3*b^2*cos(d*x+c)/(a^2+b^2)^3/d+a*b^2*cos(d*x+c)/(a^2+b^2)^2/d-a*cos(d
*x+c)/(a^2+b^2)/d-1/3*a*b^2*cos(d*x+c)^3/(a^2+b^2)^2/d+2/3*a*cos(d*x+c)^3/
(a^2+b^2)/d-1/5*a*cos(d*x+c)^5/(a^2+b^2)/d+a^4*b*sin(d*x+c)/(a^2+b^2)^3/d+
1/3*a^2*b*sin(d*x+c)^3/(a^2+b^2)^2/d+1/5*b*sin(d*x+c)^5/(a^2+b^2)/d
```

Mathematica [A] (verified)

Time = 3.37 (sec) , antiderivative size = 289, normalized size of antiderivative = 1.05

$$\int \frac{\sin^5(c+dx)}{a+b\tan(c+dx)} dx$$

$$= \frac{-480a^5 b \operatorname{arctanh}\left(\frac{-b+a \tan\left(\frac{1}{2}(c+dx)\right)}{\sqrt{a^2+b^2}}\right) + \sqrt{a^2+b^2}(-30a(5a^4-4a^2b^2-b^4)\cos(c+dx) + 5a(5a^4+6a^2b^2 +$$

input `Integrate[Sin[c + d*x]^5/(a + b*Tan[c + d*x]),x]`

output
$$\frac{(-480a^5b \operatorname{ArcTanh}[-b + a \operatorname{Tan}[(c + dx)/2]]/\sqrt{a^2 + b^2}] + \sqrt{a^2 + b^2} * (-30a * (5a^4 - 4a^2b^2 - b^4) * \operatorname{Cos}[c + dx] + 5a * (5a^4 + 6a^2b^2 + b^4) * \operatorname{Cos}[3(c + dx)] - 3a^5 * \operatorname{Cos}[5(c + dx)] - 6a^3b^2 * \operatorname{Cos}[5(c + dx)] - 3a * b^4 * \operatorname{Cos}[5(c + dx)] + 330a^4 * b * \operatorname{Sin}[c + dx] + 120a^2 * b^3 * \operatorname{Sin}[c + dx] + 30b^5 * \operatorname{Sin}[c + dx] - 35a^4 * b * \operatorname{Sin}[3(c + dx)] - 50a^2 * b^3 * \operatorname{Sin}[3(c + dx)] - 15b^5 * \operatorname{Sin}[3(c + dx)] + 3a^4 * b * \operatorname{Sin}[5(c + dx)] + 6a^2 * b^3 * \operatorname{Sin}[5(c + dx)] + 3b^5 * \operatorname{Sin}[5(c + dx)])}{(240 * (a^2 + b^2)^{(7/2)} * d)}$$

Rubi [A] (verified)

Time = 1.28 (sec) , antiderivative size = 251, normalized size of antiderivative = 0.92, number of steps used = 19, number of rules used = 18, $\frac{\text{number of rules}}{\text{integrand size}} = 0.857$, Rules used = {3042, 4001, 3042, 3588, 3042, 3044, 15, 3113, 2009, 3578, 3042, 3113, 2009, 3578, 3042, 3118, 3553, 219}

Below are the steps used by Rubi to obtain the solution. The rule number used for the transformation is given above next to the arrow. The rules definitions used are listed below.

$$\int \frac{\sin^5(c+dx)}{a+b\tan(c+dx)} dx$$

$$\downarrow \text{3042}$$

$$\int \frac{\sin(c+dx)^5}{a+b\tan(c+dx)} dx$$

$$\begin{aligned}
& \downarrow 4001 \\
& \int \frac{\sin^5(c+dx) \cos(c+dx)}{a \cos(c+dx) + b \sin(c+dx)} dx \\
& \downarrow 3042 \\
& \int \frac{\sin(c+dx)^5 \cos(c+dx)}{a \cos(c+dx) + b \sin(c+dx)} dx \\
& \downarrow 3588 \\
& \frac{a \int \sin^5(c+dx) dx}{a^2 + b^2} + \frac{b \int \cos(c+dx) \sin^4(c+dx) dx}{a^2 + b^2} - \frac{ab \int \frac{\sin^4(c+dx)}{a \cos(c+dx) + b \sin(c+dx)} dx}{a^2 + b^2} \\
& \downarrow 3042 \\
& \frac{a \int \sin(c+dx)^5 dx}{a^2 + b^2} + \frac{b \int \cos(c+dx) \sin(c+dx)^4 dx}{a^2 + b^2} - \frac{ab \int \frac{\sin(c+dx)^4}{a \cos(c+dx) + b \sin(c+dx)} dx}{a^2 + b^2} \\
& \downarrow 3044 \\
& \frac{b \int \sin^4(c+dx) d \sin(c+dx)}{d(a^2 + b^2)} + \frac{a \int \sin(c+dx)^5 dx}{a^2 + b^2} - \frac{ab \int \frac{\sin(c+dx)^4}{a \cos(c+dx) + b \sin(c+dx)} dx}{a^2 + b^2} \\
& \downarrow 15 \\
& \frac{a \int \sin(c+dx)^5 dx}{a^2 + b^2} - \frac{ab \int \frac{\sin(c+dx)^4}{a \cos(c+dx) + b \sin(c+dx)} dx}{a^2 + b^2} + \frac{b \sin^5(c+dx)}{5d(a^2 + b^2)} \\
& \downarrow 3113 \\
& - \frac{a \int (\cos^4(c+dx) - 2 \cos^2(c+dx) + 1) d \cos(c+dx)}{d(a^2 + b^2)} - \frac{ab \int \frac{\sin(c+dx)^4}{a \cos(c+dx) + b \sin(c+dx)} dx}{a^2 + b^2} + \\
& \quad \frac{b \sin^5(c+dx)}{5d(a^2 + b^2)} \\
& \downarrow 2009 \\
& - \frac{ab \int \frac{\sin(c+dx)^4}{a \cos(c+dx) + b \sin(c+dx)} dx}{a^2 + b^2} + \frac{b \sin^5(c+dx)}{5d(a^2 + b^2)} - \\
& \frac{a(\frac{1}{5} \cos^5(c+dx) - \frac{2}{3} \cos^3(c+dx) + \cos(c+dx))}{d(a^2 + b^2)} \\
& \downarrow 3578
\end{aligned}$$

$$\begin{aligned}
& \frac{ab \left(\frac{b \int \sin^3(c+dx) dx}{a^2+b^2} + \frac{a^2 \int \frac{\sin^2(c+dx)}{a \cos(c+dx)+b \sin(c+dx)} dx}{a^2+b^2} - \frac{a \sin^3(c+dx)}{3d(a^2+b^2)} \right)}{a^2+b^2} + \frac{b \sin^5(c+dx)}{5d(a^2+b^2)} - \\
& \frac{a \left(\frac{1}{5} \cos^5(c+dx) - \frac{2}{3} \cos^3(c+dx) + \cos(c+dx) \right)}{d(a^2+b^2)} \\
& \quad \downarrow \text{3042} \\
& \frac{ab \left(\frac{b \int \sin(c+dx)^3 dx}{a^2+b^2} + \frac{a^2 \int \frac{\sin(c+dx)^2}{a \cos(c+dx)+b \sin(c+dx)} dx}{a^2+b^2} - \frac{a \sin^3(c+dx)}{3d(a^2+b^2)} \right)}{a^2+b^2} + \frac{b \sin^5(c+dx)}{5d(a^2+b^2)} - \\
& \frac{a \left(\frac{1}{5} \cos^5(c+dx) - \frac{2}{3} \cos^3(c+dx) + \cos(c+dx) \right)}{d(a^2+b^2)} \\
& \quad \downarrow \text{3113} \\
& \frac{ab \left(-\frac{b \int (1-\cos^2(c+dx)) d \cos(c+dx)}{d(a^2+b^2)} + \frac{a^2 \int \frac{\sin(c+dx)^2}{a \cos(c+dx)+b \sin(c+dx)} dx}{a^2+b^2} - \frac{a \sin^3(c+dx)}{3d(a^2+b^2)} \right)}{a^2+b^2} + \frac{b \sin^5(c+dx)}{5d(a^2+b^2)} - \\
& \frac{a \left(\frac{1}{5} \cos^5(c+dx) - \frac{2}{3} \cos^3(c+dx) + \cos(c+dx) \right)}{d(a^2+b^2)} \\
& \quad \downarrow \text{2009} \\
& \frac{ab \left(\frac{a^2 \int \frac{\sin(c+dx)^2}{a \cos(c+dx)+b \sin(c+dx)} dx}{a^2+b^2} - \frac{a \sin^3(c+dx)}{3d(a^2+b^2)} - \frac{b(\cos(c+dx) - \frac{1}{3} \cos^3(c+dx))}{d(a^2+b^2)} \right)}{a^2+b^2} + \frac{b \sin^5(c+dx)}{5d(a^2+b^2)} - \\
& \frac{a \left(\frac{1}{5} \cos^5(c+dx) - \frac{2}{3} \cos^3(c+dx) + \cos(c+dx) \right)}{d(a^2+b^2)} \\
& \quad \downarrow \text{3578} \\
& \frac{ab \left(\frac{a^2 \left(\frac{b \int \sin(c+dx) dx}{a^2+b^2} + \frac{a^2 \int \frac{1}{a \cos(c+dx)+b \sin(c+dx)} dx}{a^2+b^2} - \frac{a \sin(c+dx)}{d(a^2+b^2)} \right)}{a^2+b^2} - \frac{a \sin^3(c+dx)}{3d(a^2+b^2)} - \frac{b(\cos(c+dx) - \frac{1}{3} \cos^3(c+dx))}{d(a^2+b^2)} \right)}{a^2+b^2} + \\
& \frac{b \sin^5(c+dx)}{5d(a^2+b^2)} - \frac{a \left(\frac{1}{5} \cos^5(c+dx) - \frac{2}{3} \cos^3(c+dx) + \cos(c+dx) \right)}{d(a^2+b^2)} \\
& \quad \downarrow \text{3042}
\end{aligned}$$

$$ab \left(\frac{a^2 \left(\frac{b \int \frac{\sin(c+dx) dx}{a^2+b^2} + \frac{a^2 \int \frac{1}{a \cos(c+dx)+b \sin(c+dx)} dx - \frac{a \sin(c+dx)}{d(a^2+b^2)}}{a^2+b^2} \right) - \frac{a \sin^3(c+dx)}{3d(a^2+b^2)} - \frac{b(\cos(c+dx)-\frac{1}{3}\cos^3(c+dx))}{d(a^2+b^2)}}{a^2+b^2} \right) +$$

$$\frac{b \sin^5(c+dx)}{5d(a^2+b^2)} - \frac{a \left(\frac{1}{5} \cos^5(c+dx) - \frac{2}{3} \cos^3(c+dx) + \cos(c+dx) \right)}{d(a^2+b^2)}$$

↓ 3118

$$ab \left(\frac{a^2 \left(\frac{a^2 \int \frac{1}{a \cos(c+dx)+b \sin(c+dx)} dx - \frac{a \sin(c+dx)}{d(a^2+b^2)} - \frac{b \cos(c+dx)}{d(a^2+b^2)}}{a^2+b^2} \right) - \frac{a \sin^3(c+dx)}{3d(a^2+b^2)} - \frac{b(\cos(c+dx)-\frac{1}{3}\cos^3(c+dx))}{d(a^2+b^2)}}{a^2+b^2} \right) +$$

$$\frac{b \sin^5(c+dx)}{5d(a^2+b^2)} - \frac{a \left(\frac{1}{5} \cos^5(c+dx) - \frac{2}{3} \cos^3(c+dx) + \cos(c+dx) \right)}{d(a^2+b^2)}$$

↓ 3553

$$ab \left(\frac{a^2 \left(\frac{a^2 \int \frac{1}{a^2+b^2-(b \cos(c+dx)-a \sin(c+dx))^2} d(b \cos(c+dx)-a \sin(c+dx)) - \frac{a \sin(c+dx)}{d(a^2+b^2)} - \frac{b \cos(c+dx)}{d(a^2+b^2)}}{a^2+b^2} \right) - \frac{a \sin^3(c+dx)}{3d(a^2+b^2)} - \frac{b(\cos(c+dx)-\frac{1}{3}\cos^3(c+dx))}{d(a^2+b^2)}}{a^2+b^2} \right) +$$

$$\frac{b \sin^5(c+dx)}{5d(a^2+b^2)} - \frac{a \left(\frac{1}{5} \cos^5(c+dx) - \frac{2}{3} \cos^3(c+dx) + \cos(c+dx) \right)}{d(a^2+b^2)}$$

↓ 219

$$ab \left(\frac{a^2 \left(-\frac{a^2 \operatorname{arctanh} \left(\frac{b \cos(c+dx)-a \sin(c+dx)}{\sqrt{a^2+b^2}} \right)}{d(a^2+b^2)^{3/2}} - \frac{a \sin(c+dx)}{d(a^2+b^2)} - \frac{b \cos(c+dx)}{d(a^2+b^2)} \right) - \frac{a \sin^3(c+dx)}{3d(a^2+b^2)} - \frac{b(\cos(c+dx)-\frac{1}{3}\cos^3(c+dx))}{d(a^2+b^2)}}{a^2+b^2} \right) +$$

$$\frac{b \sin^5(c+dx)}{5d(a^2+b^2)} - \frac{a \left(\frac{1}{5} \cos^5(c+dx) - \frac{2}{3} \cos^3(c+dx) + \cos(c+dx) \right)}{d(a^2+b^2)}$$

input

```
Int[Sin[c + d*x]^5/(a + b*Tan[c + d*x]),x]
```

output

```

-((a*(Cos[c + d*x] - (2*Cos[c + d*x]^3)/3 + Cos[c + d*x]^5/5))/((a^2 + b^2
)*d)) + (b*Sin[c + d*x]^5)/(5*(a^2 + b^2)*d) - (a*b*(-((b*(Cos[c + d*x] -
Cos[c + d*x]^3/3))/((a^2 + b^2)*d)) - (a*Sin[c + d*x]^3)/(3*(a^2 + b^2)*d)
+ (a^2*(-((a^2*ArcTanh[(b*Cos[c + d*x] - a*Sin[c + d*x])/Sqrt[a^2 + b^2]]
)/((a^2 + b^2)^(3/2)*d)) - (b*Cos[c + d*x])/((a^2 + b^2)*d) - (a*Sin[c + d
*x])/((a^2 + b^2)*d)))/(a^2 + b^2))/((a^2 + b^2))

```

Defintions of rubi rules used

rule 15

```

Int[(a_.)*(x_)^(m_.), x_Symbol] := Simp[a*(x^(m + 1)/(m + 1)), x] /; FreeQ[
{a, m}, x] && NeQ[m, -1]

```

rule 219

```

Int[((a_) + (b_.)*(x_)^2)^(-1), x_Symbol] := Simp[(1/(Rt[a, 2]*Rt[-b, 2]))*
ArcTanh[Rt[-b, 2]*(x/Rt[a, 2])], x] /; FreeQ[{a, b}, x] && NegQ[a/b] && (Gt
Q[a, 0] || LtQ[b, 0])

```

rule 2009

```

Int[u_, x_Symbol] := Simp[IntSum[u, x], x] /; SumQ[u]

```

rule 3042

```

Int[u_, x_Symbol] := Int[DeactivateTrig[u, x], x] /; FunctionOfTrigOfLinear
Q[u, x]

```

rule 3044

```

Int[cos[(e_.) + (f_.)*(x_)]^(n_.)*((a_.)*sin[(e_.) + (f_.)*(x_)]^(m_.), x_
Symbol] := Simp[1/(a*f) Subst[Int[x^m*(1 - x^2/a^2)^((n - 1)/2), x], x, a
*Sin[e + f*x]], x] /; FreeQ[{a, e, f, m}, x] && IntegerQ[(n - 1)/2] && !(I
ntegerQ[(m - 1)/2] && LtQ[0, m, n])

```

rule 3113

```

Int[sin[(c_.) + (d_.)*(x_)]^(n_), x_Symbol] := Simp[-d^(-1) Subst[Int[Exp
and[(1 - x^2)^((n - 1)/2), x], x], x, Cos[c + d*x]], x] /; FreeQ[{c, d}, x]
&& IGtQ[(n - 1)/2, 0]

```

rule 3118

```

Int[sin[(c_.) + (d_.)*(x_)], x_Symbol] := Simp[-Cos[c + d*x]/d, x] /; FreeQ
[{c, d}, x]

```

rule 3553

```
Int[(cos[(c_.) + (d_.)*(x_)]*(a_.) + (b_.)*sin[(c_.) + (d_.)*(x_)])^(-1), x_Symbol] := Simp[-d^(-1) Subst[Int[1/(a^2 + b^2 - x^2), x], x, b*Cos[c + d*x] - a*Sin[c + d*x]], x] /; FreeQ[{a, b, c, d}, x] && NeQ[a^2 + b^2, 0]
```

rule 3578

```
Int[sin[(c_.) + (d_.)*(x_)]^(m_)/(cos[(c_.) + (d_.)*(x_)]*(a_.) + (b_.)*sin[(c_.) + (d_.)*(x_)]), x_Symbol] := Simp[(-a)*(Sin[c + d*x]^(m - 1)/(d*(a^2 + b^2)*(m - 1))), x] + (Simp[a^2/(a^2 + b^2) Int[Sin[c + d*x]^(m - 2)/(a * Cos[c + d*x] + b*Sin[c + d*x]), x], x] + Simp[b/(a^2 + b^2) Int[Sin[c + d*x]^(m - 1), x], x] /; FreeQ[{a, b, c, d}, x] && NeQ[a^2 + b^2, 0] && GtQ[m, 1]
```

rule 3588

```
Int[(cos[(c_.) + (d_.)*(x_)]^(m_.)*sin[(c_.) + (d_.)*(x_)]^(n_.))/(cos[(c_.) + (d_.)*(x_)]*(a_.) + (b_.)*sin[(c_.) + (d_.)*(x_)]), x_Symbol] := Simp[b/(a^2 + b^2) Int[Cos[c + d*x]^m*Sin[c + d*x]^(n - 1), x], x] + (Simp[a/(a^2 + b^2) Int[Cos[c + d*x]^(m - 1)*Sin[c + d*x]^n, x], x] - Simp[a*(b/(a^2 + b^2)) Int[Cos[c + d*x]^(m - 1)*(Sin[c + d*x]^(n - 1)/(a*Cos[c + d*x] + b*Sin[c + d*x])), x], x] /; FreeQ[{a, b, c, d}, x] && NeQ[a^2 + b^2, 0] && IGtQ[m, 0] && IGtQ[n, 0]
```

rule 4001

```
Int[sin[(e_.) + (f_.)*(x_)]^(m_.)*((a_.) + (b_.)*tan[(e_.) + (f_.)*(x_)])^(n_.), x_Symbol] := Int[Sin[e + f*x]^m*((a*Cos[e + f*x] + b*Sin[e + f*x])^n/Cos[e + f*x]^n), x] /; FreeQ[{a, b, e, f}, x] && IntegerQ[(m - 1)/2] && ILtQ[n, 0] && ((LtQ[m, 5] && GtQ[n, -4]) || (EqQ[m, 5] && EqQ[n, -1]))
```

Maple [A] (verified)

Time = 16.87 (sec) , antiderivative size = 358, normalized size of antiderivative = 1.31

method	result
derivativedivides	$-\frac{64a^5b \operatorname{arctanh}\left(\frac{2a \tan\left(\frac{dx}{2} + \frac{c}{2}\right) - 2b}{2\sqrt{a^2+b^2}}\right)}{(32a^6+96a^4b^2+96a^2b^4+32b^6)\sqrt{a^2+b^2}} + \frac{2a^4b \tan\left(\frac{dx}{2} + \frac{c}{2}\right)^9 + 2a^3b^2 \tan\left(\frac{dx}{2} + \frac{c}{2}\right)^8 + 2\left(\frac{16}{3}a^4b + \frac{4}{3}a^2b^3\right) \tan\left(\frac{dx}{2} + \frac{c}{2}\right)^7 + 2(6a^3b^2 + 2a^2b^3) \tan\left(\frac{dx}{2} + \frac{c}{2}\right)^6 + 2(2a^2b^3 + 2ab^3) \tan\left(\frac{dx}{2} + \frac{c}{2}\right)^5 + 2(2ab^3 + b^3) \tan\left(\frac{dx}{2} + \frac{c}{2}\right)^4 + 2b^3 \tan\left(\frac{dx}{2} + \frac{c}{2}\right)^3 + 2b^3 \tan\left(\frac{dx}{2} + \frac{c}{2}\right)^2 + 2b^3 \tan\left(\frac{dx}{2} + \frac{c}{2}\right) + b^3}{(32a^6+96a^4b^2+96a^2b^4+32b^6)\sqrt{a^2+b^2}}$
default	$-\frac{64a^5b \operatorname{arctanh}\left(\frac{2a \tan\left(\frac{dx}{2} + \frac{c}{2}\right) - 2b}{2\sqrt{a^2+b^2}}\right)}{(32a^6+96a^4b^2+96a^2b^4+32b^6)\sqrt{a^2+b^2}} + \frac{2a^4b \tan\left(\frac{dx}{2} + \frac{c}{2}\right)^9 + 2a^3b^2 \tan\left(\frac{dx}{2} + \frac{c}{2}\right)^8 + 2\left(\frac{16}{3}a^4b + \frac{4}{3}a^2b^3\right) \tan\left(\frac{dx}{2} + \frac{c}{2}\right)^7 + 2(6a^3b^2 + 2a^2b^3) \tan\left(\frac{dx}{2} + \frac{c}{2}\right)^6 + 2(2a^2b^3 + 2ab^3) \tan\left(\frac{dx}{2} + \frac{c}{2}\right)^5 + 2(2ab^3 + b^3) \tan\left(\frac{dx}{2} + \frac{c}{2}\right)^4 + 2b^3 \tan\left(\frac{dx}{2} + \frac{c}{2}\right)^3 + 2b^3 \tan\left(\frac{dx}{2} + \frac{c}{2}\right)^2 + 2b^3 \tan\left(\frac{dx}{2} + \frac{c}{2}\right) + b^3}{(32a^6+96a^4b^2+96a^2b^4+32b^6)\sqrt{a^2+b^2}}$
risch	$-\frac{ie^{3i(dx+c)}b}{32(-2iab+a^2-b^2)d} + \frac{5e^{3i(dx+c)}a}{96(-2iab+a^2-b^2)d} + \frac{ie^{i(dx+c)}ab}{4(-3ia^2b+ib^3+a^3-3ab^2)d} - \frac{5e^{i(dx+c)}a^2}{16(-3ia^2b+ib^3+a^3-3ab^2)d} + \dots$

```
input int(sin(d*x+c)^5/(a+b*tan(d*x+c)),x,method=_RETURNVERBOSE)
```

```
output 1/d*(-64*a^5*b/(32*a^6+96*a^4*b^2+96*a^2*b^4+32*b^6)/(a^2+b^2)^(1/2)*arctanh(1/2*(2*a*tan(1/2*d*x+1/2*c)-2*b)/(a^2+b^2)^(1/2))+2/(a^4+2*a^2*b^2+b^4)/(a^2+b^2)*(a^4*b*tan(1/2*d*x+1/2*c)^9+a^3*b^2*tan(1/2*d*x+1/2*c)^8+(16/3*a^4*b+4/3*a^2*b^3)*tan(1/2*d*x+1/2*c)^7+(6*a^3*b^2+2*a*b^4)*tan(1/2*d*x+1/2*c)^6+(178/15*a^4*b+136/15*a^2*b^3+16/5*b^5)*tan(1/2*d*x+1/2*c)^5+(-16/3*a^5-2/3*a*b^4)*tan(1/2*d*x+1/2*c)^4+(16/3*a^4*b+4/3*a^2*b^3)*tan(1/2*d*x+1/2*c)^3+(2*a^3*b^2-8/3*a^5+2/3*a*b^4)*tan(1/2*d*x+1/2*c)^2+a^4*b*tan(1/2*d*x+1/2*c)-8/15*a^5+3/5*a^3*b^2+2/15*a*b^4)/(1+tan(1/2*d*x+1/2*c)^2)^5)
```

Fricas [A] (verification not implemented)

Time = 0.12 (sec) , antiderivative size = 370, normalized size of antiderivative = 1.35

$$\int \frac{\sin^5(c + dx)}{a + b \tan(c + dx)} dx$$

$$= \frac{15\sqrt{a^2 + b^2}a^5b \log\left(\frac{2ab \cos(dx+c) \sin(dx+c) + (a^2 - b^2) \cos(dx+c)^2 - 2a^2 - b^2 - 2\sqrt{a^2 + b^2}(b \cos(dx+c) - a \sin(dx+c))}{2ab \cos(dx+c) \sin(dx+c) + (a^2 - b^2) \cos(dx+c)^2 + b^2}\right) - 6(a^7 + 3a^5b^2 + 3a^3b^4 + b^6) \tan^2\left(\frac{dx}{2} + \frac{c}{2}\right) + 6(a^7 + 3a^5b^2 + 3a^3b^4 + b^6) \tan\left(\frac{dx}{2} + \frac{c}{2}\right) + 6(a^7 + 3a^5b^2 + 3a^3b^4 + b^6)}{15\sqrt{a^2 + b^2}a^5b}$$

```
input integrate(sin(d*x+c)^5/(a+b*tan(d*x+c)),x, algorithm="fricas")
```

output

```
1/30*(15*sqrt(a^2 + b^2)*a^5*b*log((2*a*b*cos(d*x + c)*sin(d*x + c) + (a^2
- b^2)*cos(d*x + c)^2 - 2*a^2 - b^2 - 2*sqrt(a^2 + b^2)*(b*cos(d*x + c) -
a*sin(d*x + c)))/(2*a*b*cos(d*x + c)*sin(d*x + c) + (a^2 - b^2)*cos(d*x +
c)^2 + b^2)) - 6*(a^7 + 3*a^5*b^2 + 3*a^3*b^4 + a*b^6)*cos(d*x + c)^5 + 1
0*(2*a^7 + 5*a^5*b^2 + 4*a^3*b^4 + a*b^6)*cos(d*x + c)^3 - 30*(a^7 + a^5*b
^2)*cos(d*x + c) + 2*(23*a^6*b + 34*a^4*b^3 + 14*a^2*b^5 + 3*b^7 + 3*(a^6*b
+ 3*a^4*b^3 + 3*a^2*b^5 + b^7)*cos(d*x + c)^4 - (11*a^6*b + 28*a^4*b^3 +
23*a^2*b^5 + 6*b^7)*cos(d*x + c)^2)*sin(d*x + c))/((a^8 + 4*a^6*b^2 + 6*a
^4*b^4 + 4*a^2*b^6 + b^8)*d)
```

Sympy [F(-1)]

Timed out.

$$\int \frac{\sin^5(c + dx)}{a + b \tan(c + dx)} dx = \text{Timed out}$$

input

```
integrate(sin(d*x+c)**5/(a+b*tan(d*x+c)),x)
```

output

Timed out

Maxima [B] (verification not implemented)Leaf count of result is larger than twice the leaf count of optimal. 658 vs. $2(260) = 520$.

Time = 0.14 (sec) , antiderivative size = 658, normalized size of antiderivative = 2.40

$$\int \frac{\sin^5(c + dx)}{a + b \tan(c + dx)} dx = \text{Too large to display}$$

input

```
integrate(sin(d*x+c)^5/(a+b*tan(d*x+c)),x, algorithm="maxima")
```

output

```

1/15*(15*a^5*b*log((b - a*sin(d*x + c)/(cos(d*x + c) + 1) + sqrt(a^2 + b^2)))/(b - a*sin(d*x + c)/(cos(d*x + c) + 1) - sqrt(a^2 + b^2)))/((a^6 + 3*a^4*b^2 + 3*a^2*b^4 + b^6)*sqrt(a^2 + b^2)) - 2*(8*a^5 - 9*a^3*b^2 - 2*a*b^4 - 15*a^4*b*sin(d*x + c)/(cos(d*x + c) + 1) - 15*a^3*b^2*sin(d*x + c)^8/(cos(d*x + c) + 1)^8 - 15*a^4*b*sin(d*x + c)^9/(cos(d*x + c) + 1)^9 + 10*(4*a^5 - 3*a^3*b^2 - a*b^4)*sin(d*x + c)^2/(cos(d*x + c) + 1)^2 - 20*(4*a^4*b + a^2*b^3)*sin(d*x + c)^3/(cos(d*x + c) + 1)^3 + 10*(8*a^5 + a*b^4)*sin(d*x + c)^4/(cos(d*x + c) + 1)^4 - 2*(89*a^4*b + 68*a^2*b^3 + 24*b^5)*sin(d*x + c)^5/(cos(d*x + c) + 1)^5 - 30*(3*a^3*b^2 + a*b^4)*sin(d*x + c)^6/(cos(d*x + c) + 1)^6 - 20*(4*a^4*b + a^2*b^3)*sin(d*x + c)^7/(cos(d*x + c) + 1)^7)/(a^6 + 3*a^4*b^2 + 3*a^2*b^4 + b^6 + 5*(a^6 + 3*a^4*b^2 + 3*a^2*b^4 + b^6)*sin(d*x + c)^2/(cos(d*x + c) + 1)^2 + 10*(a^6 + 3*a^4*b^2 + 3*a^2*b^4 + b^6)*sin(d*x + c)^4/(cos(d*x + c) + 1)^4 + 10*(a^6 + 3*a^4*b^2 + 3*a^2*b^4 + b^6)*sin(d*x + c)^6/(cos(d*x + c) + 1)^6 + 5*(a^6 + 3*a^4*b^2 + 3*a^2*b^4 + b^6)*sin(d*x + c)^8/(cos(d*x + c) + 1)^8 + (a^6 + 3*a^4*b^2 + 3*a^2*b^4 + b^6)*sin(d*x + c)^10/(cos(d*x + c) + 1)^10))/d

```

Giac [A] (verification not implemented)

Time = 0.23 (sec) , antiderivative size = 464, normalized size of antiderivative = 1.69

$$\int \frac{\sin^5(c + dx)}{a + b \tan(c + dx)} dx$$

$$= \frac{15 a^5 b \log\left(\left|\frac{2 a \tan\left(\frac{1}{2} dx + \frac{1}{2} c\right) - 2 b - 2 \sqrt{a^2 + b^2}}{2 a \tan\left(\frac{1}{2} dx + \frac{1}{2} c\right) - 2 b + 2 \sqrt{a^2 + b^2}}\right|\right)}{(a^6 + 3 a^4 b^2 + 3 a^2 b^4 + b^6) \sqrt{a^2 + b^2}} + \frac{2 \left(15 a^4 b \tan\left(\frac{1}{2} dx + \frac{1}{2} c\right)^9 + 15 a^3 b^2 \tan\left(\frac{1}{2} dx + \frac{1}{2} c\right)^8 + 80 a^4 b \tan\left(\frac{1}{2} dx + \frac{1}{2} c\right)^7 + 20 a^2 b^3 \tan\left(\frac{1}{2} dx + \frac{1}{2} c\right)^6 + 20 a^3 b^2 \tan\left(\frac{1}{2} dx + \frac{1}{2} c\right)^5 + 15 a^4 b \tan\left(\frac{1}{2} dx + \frac{1}{2} c\right)^4 + 5 a^5 \tan\left(\frac{1}{2} dx + \frac{1}{2} c\right)^3 + 5 a^4 b \tan\left(\frac{1}{2} dx + \frac{1}{2} c\right)^2 + 5 a^5 \tan\left(\frac{1}{2} dx + \frac{1}{2} c\right) + 5 a^4 b\right)}{(a^6 + 3 a^4 b^2 + 3 a^2 b^4 + b^6) \sqrt{a^2 + b^2}}$$

input

```
integrate(sin(d*x+c)^5/(a+b*tan(d*x+c)),x, algorithm="giac")
```

output

```

1/15*(15*a^5*b*log(abs(2*a*tan(1/2*d*x + 1/2*c) - 2*b - 2*sqrt(a^2 + b^2))
/abs(2*a*tan(1/2*d*x + 1/2*c) - 2*b + 2*sqrt(a^2 + b^2)))/((a^6 + 3*a^4*b^
2 + 3*a^2*b^4 + b^6)*sqrt(a^2 + b^2)) + 2*(15*a^4*b*tan(1/2*d*x + 1/2*c)^9
+ 15*a^3*b^2*tan(1/2*d*x + 1/2*c)^8 + 80*a^4*b*tan(1/2*d*x + 1/2*c)^7 + 2
0*a^2*b^3*tan(1/2*d*x + 1/2*c)^7 + 90*a^3*b^2*tan(1/2*d*x + 1/2*c)^6 + 30*
a*b^4*tan(1/2*d*x + 1/2*c)^6 + 178*a^4*b*tan(1/2*d*x + 1/2*c)^5 + 136*a^2*
b^3*tan(1/2*d*x + 1/2*c)^5 + 48*b^5*tan(1/2*d*x + 1/2*c)^5 - 80*a^5*tan(1/
2*d*x + 1/2*c)^4 - 10*a*b^4*tan(1/2*d*x + 1/2*c)^4 + 80*a^4*b*tan(1/2*d*x
+ 1/2*c)^3 + 20*a^2*b^3*tan(1/2*d*x + 1/2*c)^3 - 40*a^5*tan(1/2*d*x + 1/2*
c)^2 + 30*a^3*b^2*tan(1/2*d*x + 1/2*c)^2 + 10*a*b^4*tan(1/2*d*x + 1/2*c)^2
+ 15*a^4*b*tan(1/2*d*x + 1/2*c) - 8*a^5 + 9*a^3*b^2 + 2*a*b^4)/((a^6 + 3*
a^4*b^2 + 3*a^2*b^4 + b^6)*(tan(1/2*d*x + 1/2*c)^2 + 1)^5))/d

```

Mupad [B] (verification not implemented)

Time = 4.07 (sec) , antiderivative size = 683, normalized size of antiderivative = 2.49

$$\int \frac{\sin^5(c + dx)}{a + b \tan(c + dx)} dx$$

$$= \frac{\frac{2(-8a^5 + 9a^3b^2 + 2ab^4)}{15(a^6 + 3a^4b^2 + 3a^2b^4 + b^6)} + \frac{8 \tan\left(\frac{c}{2} + \frac{dx}{2}\right)^3 (4a^4b + a^2b^3)}{3(a^6 + 3a^4b^2 + 3a^2b^4 + b^6)} + \frac{4 \tan\left(\frac{c}{2} + \frac{dx}{2}\right)^6 (3a^3b^2 + ab^4)}{a^6 + 3a^4b^2 + 3a^2b^4 + b^6} + \frac{4 \tan\left(\frac{c}{2} + \frac{dx}{2}\right)^2 (-4a^5 + 3a^3b^2 + ab^4)}{3(a^6 + 3a^4b^2 + 3a^2b^4 + b^6)}}{d \left(\tan\left(\frac{c}{2} + \frac{dx}{2}\right)^{10} + 5 \tan\left(\frac{c}{2} + \frac{dx}{2}\right)^8 + 10 \tan\left(\frac{c}{2} + \frac{dx}{2}\right)^6 + 10 \tan\left(\frac{c}{2} + \frac{dx}{2}\right)^4 + 5 \tan\left(\frac{c}{2} + \frac{dx}{2}\right)^2 + 1 \right)}$$

$$+ \frac{2a^5b \operatorname{atanh}\left(\frac{2a^6b + 2b^7 + 6a^2b^5 + 6a^4b^3 - 2a \tan\left(\frac{c}{2} + \frac{dx}{2}\right)(a^6 + 3a^4b^2 + 3a^2b^4 + b^6)}{2(a^2 + b^2)^{7/2}}\right)}{d(a^2 + b^2)^{7/2}}$$

input

```
int(sin(c + d*x)^5/(a + b*tan(c + d*x)),x)
```

output

```

((2*(2*a*b^4 - 8*a^5 + 9*a^3*b^2))/(15*(a^6 + b^6 + 3*a^2*b^4 + 3*a^4*b^2)
) + (8*tan(c/2 + (d*x)/2)^3*(4*a^4*b + a^2*b^3))/(3*(a^6 + b^6 + 3*a^2*b^4
+ 3*a^4*b^2)) + (4*tan(c/2 + (d*x)/2)^6*(a*b^4 + 3*a^3*b^2))/(a^6 + b^6 +
3*a^2*b^4 + 3*a^4*b^2) + (4*tan(c/2 + (d*x)/2)^2*(a*b^4 - 4*a^5 + 3*a^3*b
^2))/(3*(a^6 + b^6 + 3*a^2*b^4 + 3*a^4*b^2)) + (4*tan(c/2 + (d*x)/2)^5*(89
*a^4*b + 24*b^5 + 68*a^2*b^3))/(15*(a^6 + b^6 + 3*a^2*b^4 + 3*a^4*b^2)) -
(4*tan(c/2 + (d*x)/2)^4*(a*b^4 + 8*a^5))/(3*(a^6 + b^6 + 3*a^2*b^4 + 3*a^4
*b^2)) + (2*a^3*b^2*tan(c/2 + (d*x)/2)^8)/(a^6 + b^6 + 3*a^2*b^4 + 3*a^4*b
^2) + (8*b*tan(c/2 + (d*x)/2)^7*(4*a^4 + a^2*b^2))/(3*(a^6 + b^6 + 3*a^2*b
^4 + 3*a^4*b^2)) + (2*a^4*b*tan(c/2 + (d*x)/2))/(a^6 + b^6 + 3*a^2*b^4 + 3
*a^4*b^2) + (2*a^4*b*tan(c/2 + (d*x)/2)^9)/(a^6 + b^6 + 3*a^2*b^4 + 3*a^4*
b^2))/(d*(5*tan(c/2 + (d*x)/2)^2 + 10*tan(c/2 + (d*x)/2)^4 + 10*tan(c/2 +
(d*x)/2)^6 + 5*tan(c/2 + (d*x)/2)^8 + tan(c/2 + (d*x)/2)^10 + 1)) + (2*a^5
*b*atanh((2*a^6*b + 2*b^7 + 6*a^2*b^5 + 6*a^4*b^3 - 2*a*tan(c/2 + (d*x)/2)
*(a^6 + b^6 + 3*a^2*b^4 + 3*a^4*b^2))/(2*(a^2 + b^2)^(7/2))))/(d*(a^2 + b
^2)^(7/2))

```

Reduce [B] (verification not implemented)

Time = 0.17 (sec) , antiderivative size = 456, normalized size of antiderivative = 1.66

$$\int \frac{\sin^5(c + dx)}{a + b \tan(c + dx)} dx$$

$$= \frac{\cos(dx + c) a^5 b^2 + 11 \cos(dx + c) a^3 b^4 + 15 \sin(dx + c) a^4 b^3 - 3 \cos(dx + c) \sin(dx + c)^4 a^7 - 4 \cos(dx + c) \sin(dx + c)^6 a^5}{(a^2 + b^2)^{7/2}}$$

input

```
int(sin(d*x+c)^5/(a+b*tan(d*x+c)),x)
```

output

```
(30*sqrt(a**2 + b**2)*atan((tan((c + d*x)/2)*a*i - b*i)/sqrt(a**2 + b**2))
*a**5*b*i - 3*cos(c + d*x)*sin(c + d*x)**4*a**7 - 9*cos(c + d*x)*sin(c + d
*x)**4*a**5*b**2 - 9*cos(c + d*x)*sin(c + d*x)**4*a**3*b**4 - 3*cos(c + d*
x)*sin(c + d*x)**4*a*b**6 - 4*cos(c + d*x)*sin(c + d*x)**2*a**7 - 7*cos(c
+ d*x)*sin(c + d*x)**2*a**5*b**2 - 2*cos(c + d*x)*sin(c + d*x)**2*a**3*b**
4 + cos(c + d*x)*sin(c + d*x)**2*a*b**6 - 8*cos(c + d*x)*a**7 + cos(c + d*
x)*a**5*b**2 + 11*cos(c + d*x)*a**3*b**4 + 2*cos(c + d*x)*a*b**6 + 3*sin(c
+ d*x)**5*a**6*b + 9*sin(c + d*x)**5*a**4*b**3 + 9*sin(c + d*x)**5*a**2*b
**5 + 3*sin(c + d*x)**5*b**7 + 5*sin(c + d*x)**3*a**6*b + 10*sin(c + d*x)*
*3*a**4*b**3 + 5*sin(c + d*x)**3*a**2*b**5 + 15*sin(c + d*x)*a**6*b + 15*s
in(c + d*x)*a**4*b**3 - 8*a**7 - 5*a**5*b**2 + 5*a**3*b**4 + 2*a*b**6)/(15
*d*(a**8 + 4*a**6*b**2 + 6*a**4*b**4 + 4*a**2*b**6 + b**8))
```

3.52 $\int \frac{\sin^3(c+dx)}{a+b \tan(c+dx)} dx$

Optimal result	414
Mathematica [A] (verified)	415
Rubi [A] (verified)	415
Maple [A] (verified)	419
Fricas [A] (verification not implemented)	420
Sympy [F]	420
Maxima [B] (verification not implemented)	421
Giac [A] (verification not implemented)	421
Mupad [B] (verification not implemented)	422
Reduce [B] (verification not implemented)	423

Optimal result

Integrand size = 21, antiderivative size = 168

$$\int \frac{\sin^3(c+dx)}{a+b \tan(c+dx)} dx = \frac{a^3 b \operatorname{arctanh}\left(\frac{b \cos(c+dx) - a \sin(c+dx)}{\sqrt{a^2+b^2}}\right)}{(a^2+b^2)^{5/2} d} + \frac{ab^2 \cos(c+dx)}{(a^2+b^2)^2 d} - \frac{a \cos(c+dx)}{(a^2+b^2) d} + \frac{a \cos^3(c+dx)}{3(a^2+b^2) d} + \frac{a^2 b \sin(c+dx)}{(a^2+b^2)^2 d} + \frac{b \sin^3(c+dx)}{3(a^2+b^2) d}$$

output

```
a^3*b*arctanh((b*cos(d*x+c)-a*sin(d*x+c))/(a^2+b^2)^(1/2))/(a^2+b^2)^(5/2)
/d+a*b^2*cos(d*x+c)/(a^2+b^2)^2/d-a*cos(d*x+c)/(a^2+b^2)/d+1/3*a*cos(d*x+c)
)^3/(a^2+b^2)/d+a^2*b*sin(d*x+c)/(a^2+b^2)^2/d+1/3*b*sin(d*x+c)^3/(a^2+b^2)
)/d
```

Mathematica [A] (verified)

Time = 0.92 (sec) , antiderivative size = 139, normalized size of antiderivative = 0.83

$$\int \frac{\sin^3(c+dx)}{a+b\tan(c+dx)} dx$$

$$= \frac{-24a^3b \operatorname{arctanh}\left(\frac{-b+a\tan\left(\frac{1}{2}(c+dx)\right)}{\sqrt{a^2+b^2}}\right) + \sqrt{a^2+b^2}((-9a^3+3ab^2)\cos(c+dx) + a(a^2+b^2)\cos(3(c+dx))) - 12(a^2+b^2)^{5/2}d}{12(a^2+b^2)^{5/2}d}$$

input

```
Integrate[Sin[c + d*x]^3/(a + b*Tan[c + d*x]),x]
```

output

```
(-24*a^3*b*ArcTanh[(-b + a*Tan[(c + d*x])/2)]/Sqrt[a^2 + b^2]] + Sqrt[a^2 + b^2]*((-9*a^3 + 3*a*b^2)*Cos[c + d*x] + a*(a^2 + b^2)*Cos[3*(c + d*x)] - 2*b*(-7*a^2 - b^2 + (a^2 + b^2)*Cos[2*(c + d*x)])*Sin[c + d*x])/(12*(a^2 + b^2)^(5/2)*d)
```

Rubi [A] (verified)

Time = 0.87 (sec) , antiderivative size = 166, normalized size of antiderivative = 0.99, number of steps used = 15, number of rules used = 14, $\frac{\text{number of rules}}{\text{integrand size}} = 0.667$, Rules used = {3042, 4001, 3042, 3588, 3042, 3044, 15, 3113, 2009, 3578, 3042, 3118, 3553, 219}

Below are the steps used by Rubi to obtain the solution. The rule number used for the transformation is given above next to the arrow. The rules definitions used are listed below.

$$\int \frac{\sin^3(c+dx)}{a+b\tan(c+dx)} dx$$

$$\downarrow 3042$$

$$\int \frac{\sin(c+dx)^3}{a+b\tan(c+dx)} dx$$

$$\downarrow 4001$$

$$\int \frac{\sin^3(c+dx)\cos(c+dx)}{a\cos(c+dx)+b\sin(c+dx)} dx$$

$$\begin{aligned}
& \int \frac{\sin(c+dx)^3 \cos(c+dx)}{a \cos(c+dx) + b \sin(c+dx)} dx \\
& \quad \downarrow \text{3042} \\
& \frac{a \int \sin^3(c+dx) dx}{a^2 + b^2} + \frac{b \int \cos(c+dx) \sin^2(c+dx) dx}{a^2 + b^2} - \frac{ab \int \frac{\sin^2(c+dx)}{a \cos(c+dx) + b \sin(c+dx)} dx}{a^2 + b^2} \\
& \quad \downarrow \text{3588} \\
& \frac{a \int \sin(c+dx)^3 dx}{a^2 + b^2} + \frac{b \int \cos(c+dx) \sin(c+dx)^2 dx}{a^2 + b^2} - \frac{ab \int \frac{\sin(c+dx)^2}{a \cos(c+dx) + b \sin(c+dx)} dx}{a^2 + b^2} \\
& \quad \downarrow \text{3042} \\
& \frac{b \int \sin^2(c+dx) d \sin(c+dx)}{d(a^2 + b^2)} + \frac{a \int \sin(c+dx)^3 dx}{a^2 + b^2} - \frac{ab \int \frac{\sin(c+dx)^2}{a \cos(c+dx) + b \sin(c+dx)} dx}{a^2 + b^2} \\
& \quad \downarrow \text{3044} \\
& \frac{a \int \sin(c+dx)^3 dx}{a^2 + b^2} - \frac{ab \int \frac{\sin(c+dx)^2}{a \cos(c+dx) + b \sin(c+dx)} dx}{a^2 + b^2} + \frac{b \sin^3(c+dx)}{3d(a^2 + b^2)} \\
& \quad \downarrow \text{15} \\
& - \frac{a \int (1 - \cos^2(c+dx)) d \cos(c+dx)}{d(a^2 + b^2)} - \frac{ab \int \frac{\sin(c+dx)^2}{a \cos(c+dx) + b \sin(c+dx)} dx}{a^2 + b^2} + \frac{b \sin^3(c+dx)}{3d(a^2 + b^2)} \\
& \quad \downarrow \text{3113} \\
& - \frac{ab \int \frac{\sin(c+dx)^2}{a \cos(c+dx) + b \sin(c+dx)} dx}{a^2 + b^2} + \frac{b \sin^3(c+dx)}{3d(a^2 + b^2)} - \frac{a(\cos(c+dx) - \frac{1}{3} \cos^3(c+dx))}{d(a^2 + b^2)} \\
& \quad \downarrow \text{2009} \\
& - \frac{ab \left(\frac{b \int \sin(c+dx) dx}{a^2 + b^2} + \frac{a^2 \int \frac{1}{a \cos(c+dx) + b \sin(c+dx)} dx}{a^2 + b^2} - \frac{a \sin(c+dx)}{d(a^2 + b^2)} \right)}{a^2 + b^2} + \frac{b \sin^3(c+dx)}{3d(a^2 + b^2)} - \\
& \quad \frac{a(\cos(c+dx) - \frac{1}{3} \cos^3(c+dx))}{d(a^2 + b^2)} \\
& \quad \downarrow \text{3578} \\
& \quad \downarrow \text{3042}
\end{aligned}$$

$$\begin{aligned}
& -\frac{ab\left(\frac{b\int\sin(c+dx)dx}{a^2+b^2} + \frac{a^2\int\frac{1}{a\cos(c+dx)+b\sin(c+dx)}dx}{a^2+b^2} - \frac{a\sin(c+dx)}{d(a^2+b^2)}\right)}{a^2+b^2} + \frac{b\sin^3(c+dx)}{3d(a^2+b^2)} - \\
& \quad \frac{a(\cos(c+dx) - \frac{1}{3}\cos^3(c+dx))}{d(a^2+b^2)} \\
& \quad \downarrow \text{3118} \\
& -\frac{ab\left(\frac{a^2\int\frac{1}{a\cos(c+dx)+b\sin(c+dx)}dx}{a^2+b^2} - \frac{a\sin(c+dx)}{d(a^2+b^2)} - \frac{b\cos(c+dx)}{d(a^2+b^2)}\right)}{a^2+b^2} + \frac{b\sin^3(c+dx)}{3d(a^2+b^2)} - \\
& \quad \frac{a(\cos(c+dx) - \frac{1}{3}\cos^3(c+dx))}{d(a^2+b^2)} \\
& \quad \downarrow \text{3553} \\
& -\frac{ab\left(-\frac{a^2\int\frac{1}{a^2+b^2-(b\cos(c+dx)-a\sin(c+dx))^2}d(b\cos(c+dx)-a\sin(c+dx))}{d(a^2+b^2)} - \frac{a\sin(c+dx)}{d(a^2+b^2)} - \frac{b\cos(c+dx)}{d(a^2+b^2)}\right)}{a^2+b^2} + \\
& \quad \frac{b\sin^3(c+dx)}{3d(a^2+b^2)} - \frac{a(\cos(c+dx) - \frac{1}{3}\cos^3(c+dx))}{d(a^2+b^2)} \\
& \quad \downarrow \text{219} \\
& -\frac{ab\left(-\frac{a^2\operatorname{arctanh}\left(\frac{b\cos(c+dx)-a\sin(c+dx)}{\sqrt{a^2+b^2}}\right)}{d(a^2+b^2)^{3/2}} - \frac{a\sin(c+dx)}{d(a^2+b^2)} - \frac{b\cos(c+dx)}{d(a^2+b^2)}\right)}{a^2+b^2} + \frac{b\sin^3(c+dx)}{3d(a^2+b^2)} - \\
& \quad \frac{a(\cos(c+dx) - \frac{1}{3}\cos^3(c+dx))}{d(a^2+b^2)}
\end{aligned}$$

input `Int[Sin[c + d*x]^3/(a + b*Tan[c + d*x]),x]`

output `-((a*(Cos[c + d*x] - Cos[c + d*x]^3/3))/((a^2 + b^2)*d) + (b*Sin[c + d*x]^3)/(3*(a^2 + b^2)*d) - (a*b*(-((a^2*ArcTanh[(b*Cos[c + d*x] - a*Sin[c + d*x])/Sqrt[a^2 + b^2]]))/(a^2 + b^2)^(3/2)*d) - (b*Cos[c + d*x])/((a^2 + b^2)*d) - (a*Sin[c + d*x])/((a^2 + b^2)*d)))/(a^2 + b^2)`

Defintions of rubi rules used

- rule 15 $\text{Int}[(a_.)(x_)^{(m_.)}, x_Symbol] \rightarrow \text{Simp}[a*(x^{(m+1)})/(m+1), x] /; \text{FreeQ}[\{a, m\}, x] \ \&\& \ \text{NeQ}[m, -1]$
- rule 219 $\text{Int}[((a_) + (b_.)(x_)^2)^{-1}, x_Symbol] \rightarrow \text{Simp}[(1/(\text{Rt}[a, 2]*\text{Rt}[-b, 2]))*\text{ArcTanh}[\text{Rt}[-b, 2]*(x/\text{Rt}[a, 2])], x] /; \text{FreeQ}[\{a, b\}, x] \ \&\& \ \text{NegQ}[a/b] \ \&\& \ (\text{GtQ}[a, 0] \ || \ \text{LtQ}[b, 0])$
- rule 2009 $\text{Int}[u_, x_Symbol] \rightarrow \text{Simp}[\text{IntSum}[u, x], x] /; \text{SumQ}[u]$
- rule 3042 $\text{Int}[u_, x_Symbol] \rightarrow \text{Int}[\text{DeactivateTrig}[u, x], x] /; \text{FunctionOfTrigOfLinearQ}[u, x]$
- rule 3044 $\text{Int}[\cos[(e_.) + (f_.)(x_)]^{(n_.)}*((a_.)\sin[(e_.) + (f_.)(x_)]^{(m_.)}, x_Symbol] \rightarrow \text{Simp}[1/(a*f) \ \text{Subst}[\text{Int}[x^m*(1 - x^2/a^2)^{((n-1)/2)}, x], x, a*\sin[e + f*x]], x] /; \text{FreeQ}[\{a, e, f, m\}, x] \ \&\& \ \text{IntegerQ}[(n-1)/2] \ \&\& \ !(\text{IntegerQ}[(m-1)/2] \ \&\& \ \text{LtQ}[0, m, n])$
- rule 3113 $\text{Int}[\sin[(c_.) + (d_.)(x_)]^{(n_.)}, x_Symbol] \rightarrow \text{Simp}[-d^{-1} \ \text{Subst}[\text{Int}[\text{Exp}[\text{and}[(1 - x^2)^{((n-1)/2)}, x], x], x, \text{Cos}[c + d*x]], x] /; \text{FreeQ}[\{c, d\}, x] \ \&\& \ \text{IGtQ}[(n-1)/2, 0]$
- rule 3118 $\text{Int}[\sin[(c_.) + (d_.)(x_)], x_Symbol] \rightarrow \text{Simp}[-\text{Cos}[c + d*x]/d, x] /; \text{FreeQ}[\{c, d\}, x]$
- rule 3553 $\text{Int}[(\cos[(c_.) + (d_.)(x_)]*(a_.) + (b_.)\sin[(c_.) + (d_.)(x_)]^{-1}, x_Symbol] \rightarrow \text{Simp}[-d^{-1} \ \text{Subst}[\text{Int}[1/(a^2 + b^2 - x^2), x], x, b*\text{Cos}[c + d*x] - a*\text{Sin}[c + d*x]], x] /; \text{FreeQ}[\{a, b, c, d\}, x] \ \&\& \ \text{NeQ}[a^2 + b^2, 0]$

rule 3578

```
Int[sin[(c_.) + (d_.)*(x_)]^(m_)/(cos[(c_.) + (d_.)*(x_)]*(a_.) + (b_.)*sin
[(c_.) + (d_.)*(x_)]), x_Symbol] := Simp[(-a)*(Sin[c + d*x]^(m - 1)/(d*(a^2
+ b^2)*(m - 1))), x] + (Simp[a^2/(a^2 + b^2) Int[Sin[c + d*x]^(m - 2)/(a
*Cos[c + d*x] + b*Sin[c + d*x]), x], x] + Simp[b/(a^2 + b^2) Int[Sin[c +
d*x]^(m - 1), x], x]) /; FreeQ[{a, b, c, d}, x] && NeQ[a^2 + b^2, 0] && GtQ
[m, 1]
```

rule 3588

```
Int[(cos[(c_.) + (d_.)*(x_)]^(m_.)*sin[(c_.) + (d_.)*(x_)]^(n_.))/(cos[(c_.
) + (d_.)*(x_)]*(a_.) + (b_.)*sin[(c_.) + (d_.)*(x_)]), x_Symbol] := Simp[b
/(a^2 + b^2) Int[Cos[c + d*x]^m*Sin[c + d*x]^(n - 1), x], x] + (Simp[a/(a
^2 + b^2) Int[Cos[c + d*x]^(m - 1)*Sin[c + d*x]^n, x], x] - Simp[a*(b/(a^
2 + b^2)) Int[Cos[c + d*x]^(m - 1)*(Sin[c + d*x]^(n - 1)/(a*Cos[c + d*x]
+ b*Sin[c + d*x]), x], x]) /; FreeQ[{a, b, c, d}, x] && NeQ[a^2 + b^2, 0]
&& IGtQ[m, 0] && IGtQ[n, 0]
```

rule 4001

```
Int[sin[(e_.) + (f_.)*(x_)]^(m_.)*((a_) + (b_.)*tan[(e_.) + (f_.)*(x_)]^(n
_.), x_Symbol] := Int[Sin[e + f*x]^m*((a*Cos[e + f*x] + b*Sin[e + f*x])^n/C
os[e + f*x]^n), x] /; FreeQ[{a, b, e, f}, x] && IntegerQ[(m - 1)/2] && ILtQ
[n, 0] && ((LtQ[m, 5] && GtQ[n, -4]) || (EqQ[m, 5] && EqQ[n, -1]))
```

Maple [A] (verified)

Time = 3.98 (sec) , antiderivative size = 202, normalized size of antiderivative = 1.20

method	result
derivativedivides	$\frac{2a^2b \tan\left(\frac{dx}{2} + \frac{c}{2}\right)^5 + 2ab^2 \tan\left(\frac{dx}{2} + \frac{c}{2}\right)^4 + 2\left(\frac{10}{3}a^2b + \frac{4}{3}b^3\right) \tan\left(\frac{dx}{2} + \frac{c}{2}\right)^3 - 4 \tan\left(\frac{dx}{2} + \frac{c}{2}\right)^2 a^3 + 2a^2b \tan\left(\frac{dx}{2} + \frac{c}{2}\right) - \frac{4a^3}{3} + \frac{2ab^2}{3}}{(a^4 + 2b^2a^2 + b^4) \left(1 + \tan\left(\frac{dx}{2} + \frac{c}{2}\right)\right)^2} \frac{1}{d}$
default	$\frac{2a^2b \tan\left(\frac{dx}{2} + \frac{c}{2}\right)^5 + 2ab^2 \tan\left(\frac{dx}{2} + \frac{c}{2}\right)^4 + 2\left(\frac{10}{3}a^2b + \frac{4}{3}b^3\right) \tan\left(\frac{dx}{2} + \frac{c}{2}\right)^3 - 4 \tan\left(\frac{dx}{2} + \frac{c}{2}\right)^2 a^3 + 2a^2b \tan\left(\frac{dx}{2} + \frac{c}{2}\right) - \frac{4a^3}{3} + \frac{2ab^2}{3}}{(a^4 + 2b^2a^2 + b^4) \left(1 + \tan\left(\frac{dx}{2} + \frac{c}{2}\right)\right)^2} \frac{1}{d}$
risch	$\frac{ie^{i(dx+c)}b}{8(-2iab+a^2-b^2)d} - \frac{3e^{i(dx+c)}a}{8(-2iab+a^2-b^2)d} - \frac{ie^{-i(dx+c)}b}{8(ib+a)^2d} - \frac{3e^{-i(dx+c)}a}{8(ib+a)^2d} - \frac{ia^3b \ln\left(e^{i(dx+c)} - \frac{ib+a}{\sqrt{-a^2-b^2}}\right)}{\sqrt{-a^2-b^2}(a^2+b^2)^2d} + \dots$

input

```
int(sin(d*x+c)^3/(a+b*tan(d*x+c)),x,method=_RETURNVERBOSE)
```

output

```
1/d*(2/(a^4+2*a^2*b^2+b^4)*(a^2*b*tan(1/2*d*x+1/2*c)^5+a*b^2*tan(1/2*d*x+1/2*c)^4+(10/3*a^2*b+4/3*b^3)*tan(1/2*d*x+1/2*c)^3-2*tan(1/2*d*x+1/2*c)^2*a^3+a^2*b*tan(1/2*d*x+1/2*c)-2/3*a^3+1/3*a*b^2)/(1+tan(1/2*d*x+1/2*c)^2)^3-16*a^3*b/(8*a^4+16*a^2*b^2+8*b^4)/(a^2+b^2)^(1/2)*arctanh(1/2*(2*a*tan(1/2*d*x+1/2*c)-2*b)/(a^2+b^2)^(1/2)))
```

Fricas [A] (verification not implemented)

Time = 0.11 (sec) , antiderivative size = 261, normalized size of antiderivative = 1.55

$$\int \frac{\sin^3(c+dx)}{a+b\tan(c+dx)} dx = \frac{3\sqrt{a^2+b^2}a^3b \log\left(\frac{2ab\cos(dx+c)\sin(dx+c)+(a^2-b^2)\cos(dx+c)^2-2a^2-b^2-2\sqrt{a^2+b^2}(b\cos(dx+c)-a\sin(dx+c))}{2ab\cos(dx+c)\sin(dx+c)+(a^2-b^2)\cos(dx+c)^2+b^2}\right) + 2(a^5+2a^3b^2)}{6(a^6+b^6)}$$

input

```
integrate(sin(d*x+c)^3/(a+b*tan(d*x+c)),x, algorithm="fricas")
```

output

```
1/6*(3*sqrt(a^2 + b^2)*a^3*b*log((2*a*b*cos(d*x + c)*sin(d*x + c) + (a^2 - b^2)*cos(d*x + c)^2 - 2*a^2 - b^2 - 2*sqrt(a^2 + b^2)*(b*cos(d*x + c) - a*sin(d*x + c)))/(2*a*b*cos(d*x + c)*sin(d*x + c) + (a^2 - b^2)*cos(d*x + c)^2 + b^2)) + 2*(a^5 + 2*a^3*b^2 + a*b^4)*cos(d*x + c)^3 - 6*(a^5 + a^3*b^2)*cos(d*x + c) + 2*(4*a^4*b + 5*a^2*b^3 + b^5 - (a^4*b + 2*a^2*b^3 + b^5)*cos(d*x + c)^2)*sin(d*x + c))/((a^6 + 3*a^4*b^2 + 3*a^2*b^4 + b^6)*d)
```

Sympy [F]

$$\int \frac{\sin^3(c+dx)}{a+b\tan(c+dx)} dx = \int \frac{\sin^3(c+dx)}{a+b\tan(c+dx)} dx$$

input

```
integrate(sin(d*x+c)**3/(a+b*tan(d*x+c)),x)
```

output

```
Integral(sin(c + d*x)**3/(a + b*tan(c + d*x)), x)
```

Maxima [B] (verification not implemented)

Leaf count of result is larger than twice the leaf count of optimal. 364 vs. $2(160) = 320$.

Time = 0.14 (sec) , antiderivative size = 364, normalized size of antiderivative = 2.17

$$\int \frac{\sin^3(c+dx)}{a+b\tan(c+dx)} dx$$

$$= \frac{3a^3b \log\left(\frac{b - \frac{a \sin(dx+c)}{\cos(dx+c)+1} + \sqrt{a^2+b^2}}{b - \frac{a \sin(dx+c)}{\cos(dx+c)+1} - \sqrt{a^2+b^2}}\right)}{(a^4+2a^2b^2+b^4)\sqrt{a^2+b^2}} - \frac{2\left(2a^3-ab^2 - \frac{3a^2b \sin(dx+c)}{\cos(dx+c)+1} + \frac{6a^3 \sin(dx+c)^2}{(\cos(dx+c)+1)^2} - \frac{3ab^2 \sin(dx+c)^4}{(\cos(dx+c)+1)^4} - \frac{3a^2b \sin(dx+c)^5}{(\cos(dx+c)+1)^5} - \frac{2(5a^2b+2b^3) \sin(dx+c)}{(\cos(dx+c)+1)^6}\right)}{a^4+2a^2b^2+b^4 + \frac{3(a^4+2a^2b^2+b^4) \sin(dx+c)^2}{(\cos(dx+c)+1)^2} + \frac{3(a^4+2a^2b^2+b^4) \sin(dx+c)^4}{(\cos(dx+c)+1)^4} + \frac{(a^4+2a^2b^2+b^4) \sin(dx+c)^6}{(\cos(dx+c)+1)^6}}$$

input `integrate(sin(d*x+c)^3/(a+b*tan(d*x+c)),x, algorithm="maxima")`

output

```
1/3*(3*a^3*b*log((b - a*sin(d*x + c)/(cos(d*x + c) + 1) + sqrt(a^2 + b^2))
/(b - a*sin(d*x + c)/(cos(d*x + c) + 1) - sqrt(a^2 + b^2)))/((a^4 + 2*a^2*
b^2 + b^4)*sqrt(a^2 + b^2)) - 2*(2*a^3 - a*b^2 - 3*a^2*b*sin(d*x + c)/(cos
(d*x + c) + 1) + 6*a^3*sin(d*x + c)^2/(cos(d*x + c) + 1)^2 - 3*a*b^2*sin(d
*x + c)^4/(cos(d*x + c) + 1)^4 - 3*a^2*b*sin(d*x + c)^5/(cos(d*x + c) + 1)
^5 - 2*(5*a^2*b + 2*b^3)*sin(d*x + c)^3/(cos(d*x + c) + 1)^3)/(a^4 + 2*a^2
*b^2 + b^4 + 3*(a^4 + 2*a^2*b^2 + b^4)*sin(d*x + c)^2/(cos(d*x + c) + 1)^2
+ 3*(a^4 + 2*a^2*b^2 + b^4)*sin(d*x + c)^4/(cos(d*x + c) + 1)^4 + (a^4 +
2*a^2*b^2 + b^4)*sin(d*x + c)^6/(cos(d*x + c) + 1)^6))/d
```

Giac [A] (verification not implemented)

Time = 0.22 (sec) , antiderivative size = 241, normalized size of antiderivative = 1.43

$$\int \frac{\sin^3(c+dx)}{a+b\tan(c+dx)} dx$$

$$= \frac{3a^3b \log\left(\frac{2a \tan\left(\frac{1}{2} dx + \frac{1}{2} c\right) - 2b - 2\sqrt{a^2+b^2}}{2a \tan\left(\frac{1}{2} dx + \frac{1}{2} c\right) - 2b + 2\sqrt{a^2+b^2}}\right)}{(a^4+2a^2b^2+b^4)\sqrt{a^2+b^2}} + \frac{2\left(3a^2b \tan\left(\frac{1}{2} dx + \frac{1}{2} c\right)^5 + 3ab^2 \tan\left(\frac{1}{2} dx + \frac{1}{2} c\right)^4 + 10a^2b \tan\left(\frac{1}{2} dx + \frac{1}{2} c\right)^3 + 4b^3 \tan\left(\frac{1}{2} dx + \frac{1}{2} c\right)^2 + \dots\right)}{(a^4+2a^2b^2+b^4)\left(\tan\left(\frac{1}{2} dx + \frac{1}{2} c\right)\right)^2 + \dots}$$

input `integrate(sin(d*x+c)^3/(a+b*tan(d*x+c)),x, algorithm="giac")`

output

$$\frac{1}{3} \cdot (3a^3 b \log(\operatorname{abs}(2a \tan(1/2 dx + 1/2 c) - 2b - 2\sqrt{a^2 + b^2})) / a \operatorname{bs}(2a \tan(1/2 dx + 1/2 c) - 2b + 2\sqrt{a^2 + b^2})) / ((a^4 + 2a^2 b^2 + b^4) \sqrt{a^2 + b^2}) + 2 \cdot (3a^2 b \tan(1/2 dx + 1/2 c)^5 + 3a b^2 \tan(1/2 dx + 1/2 c)^4 + 10a^2 b \tan(1/2 dx + 1/2 c)^3 + 4b^3 \tan(1/2 dx + 1/2 c)^2 - 6a^3 \tan(1/2 dx + 1/2 c) + 3a^2 b \tan(1/2 dx + 1/2 c) - 2a^3 + a b^2) / ((a^4 + 2a^2 b^2 + b^4) (\tan(1/2 dx + 1/2 c)^2 + 1)^3) / d$$

Mupad [B] (verification not implemented)

Time = 3.82 (sec) , antiderivative size = 324, normalized size of antiderivative = 1.93

$$\int \frac{\sin^3(c + dx)}{a + b \tan(c + dx)} dx$$

$$= \frac{\frac{2ab^2 - 4a^3}{3} - \frac{4a^3 \tan\left(\frac{c}{2} + \frac{dx}{2}\right)^2}{a^4 + 2a^2 b^2 + b^4} + \frac{\tan\left(\frac{c}{2} + \frac{dx}{2}\right)^3 \left(\frac{20a^2 b}{3} + \frac{8b^3}{3}\right)}{a^4 + 2a^2 b^2 + b^4} + \frac{2a^2 b \tan\left(\frac{c}{2} + \frac{dx}{2}\right)}{a^4 + 2a^2 b^2 + b^4} + \frac{2ab^2 \tan\left(\frac{c}{2} + \frac{dx}{2}\right)^4}{a^4 + 2a^2 b^2 + b^4} + \frac{2a^2 b \tan\left(\frac{c}{2} + \frac{dx}{2}\right)}{a^4 + 2a^2 b^2 + b^4}}{d \left(\tan\left(\frac{c}{2} + \frac{dx}{2}\right)^6 + 3 \tan\left(\frac{c}{2} + \frac{dx}{2}\right)^4 + 3 \tan\left(\frac{c}{2} + \frac{dx}{2}\right)^2 + 1 \right)}$$

$$+ \frac{2a^3 b \operatorname{atanh}\left(\frac{a^4 b + b^5 + 2a^2 b^3 - a \tan\left(\frac{c}{2} + \frac{dx}{2}\right) (a^4 + 2a^2 b^2 + b^4)}{(a^2 + b^2)^{5/2}}\right)}{d (a^2 + b^2)^{5/2}}$$

input

int(sin(c + d*x)^3/(a + b*tan(c + d*x)),x)

output

$$\left(\left(\frac{2ab^2}{3} - \frac{4a^3}{3} \right) / (a^4 + b^4 + 2a^2 b^2) - \frac{4a^3 \tan(c/2 + (dx)/2)^2}{(a^4 + b^4 + 2a^2 b^2)} + \frac{\tan(c/2 + (dx)/2)^3 \left(\frac{20a^2 b}{3} + \frac{8b^3}{3} \right)}{(a^4 + b^4 + 2a^2 b^2)} + \frac{2a^2 b \tan(c/2 + (dx)/2)}{(a^4 + b^4 + 2a^2 b^2)} + \frac{2ab^2 \tan(c/2 + (dx)/2)^4}{(a^4 + b^4 + 2a^2 b^2)} + \frac{2a^2 b \tan(c/2 + (dx)/2)}{(a^4 + b^4 + 2a^2 b^2)} \right) / (d \cdot (3 \tan(c/2 + (dx)/2)^2 + 3 \tan(c/2 + (dx)/2)^4 + \tan(c/2 + (dx)/2)^6 + 1)) + \frac{2a^3 b \operatorname{atanh}\left(\frac{a^4 b + b^5 + 2a^2 b^3 - a \tan(c/2 + (dx)/2) (a^4 + b^4 + 2a^2 b^2)}{(a^2 + b^2)^{5/2}}\right)}{d (a^2 + b^2)^{5/2}}$$

Reduce [B] (verification not implemented)

Time = 0.21 (sec) , antiderivative size = 258, normalized size of antiderivative = 1.54

$$\int \frac{\sin^3(c + dx)}{a + b \tan(c + dx)} dx$$

$$= \frac{6\sqrt{a^2 + b^2} \operatorname{atan}\left(\frac{\tan\left(\frac{dx}{2} + \frac{c}{2}\right) a i - b i}{\sqrt{a^2 + b^2}}\right) a^3 b i - \cos(dx + c) \sin(dx + c)^2 a^5 - 2 \cos(dx + c) \sin(dx + c)^2 a^3 b^2 - \dots}{\dots}$$

input `int(sin(d*x+c)^3/(a+b*tan(d*x+c)),x)`output `(6*sqrt(a**2 + b**2)*atan((tan((c + d*x)/2)*a*i - b*i)/sqrt(a**2 + b**2))*
a**3*b*i - cos(c + d*x)*sin(c + d*x)**2*a**5 - 2*cos(c + d*x)*sin(c + d*x)
2*a3*b**2 - cos(c + d*x)*sin(c + d*x)**2*a*b**4 - 2*cos(c + d*x)*a**5
- cos(c + d*x)*a**3*b**2 + cos(c + d*x)*a*b**4 + sin(c + d*x)**3*a**4*b +
2*sin(c + d*x)**3*a**2*b**3 + sin(c + d*x)**3*b**5 + 3*sin(c + d*x)*a**4*b
+ 3*sin(c + d*x)*a**2*b**3 - 2*a**5 - 3*a**3*b**2 - a*b**4)/(3*d*(a**6 +
3*a**4*b**2 + 3*a**2*b**4 + b**6))`

3.53 $\int \frac{\sin(c+dx)}{a+b \tan(c+dx)} dx$

Optimal result	424
Mathematica [A] (verified)	424
Rubi [A] (verified)	425
Maple [A] (verified)	427
Fricas [B] (verification not implemented)	428
Sympy [F]	428
Maxima [A] (verification not implemented)	429
Giac [A] (verification not implemented)	429
Mupad [B] (verification not implemented)	430
Reduce [B] (verification not implemented)	430

Optimal result

Integrand size = 19, antiderivative size = 90

$$\int \frac{\sin(c+dx)}{a+b \tan(c+dx)} dx = \frac{ab \operatorname{arctanh}\left(\frac{b \cos(c+dx) - a \sin(c+dx)}{\sqrt{a^2+b^2}}\right)}{(a^2+b^2)^{3/2} d} - \frac{a \cos(c+dx)}{(a^2+b^2) d} + \frac{b \sin(c+dx)}{(a^2+b^2) d}$$

```
output a*b*arctanh((b*cos(d*x+c)-a*sin(d*x+c))/(a^2+b^2)^(1/2))/(a^2+b^2)^(3/2)/d
-a*cos(d*x+c)/(a^2+b^2)/d+b*sin(d*x+c)/(a^2+b^2)/d
```

Mathematica [A] (verified)

Time = 0.36 (sec) , antiderivative size = 79, normalized size of antiderivative = 0.88

$$\int \frac{\sin(c+dx)}{a+b \tan(c+dx)} dx = \frac{-2ab \operatorname{arctanh}\left(\frac{-b+a \tan(\frac{1}{2}(c+dx))}{\sqrt{a^2+b^2}}\right) + \sqrt{a^2+b^2}(-a \cos(c+dx) + b \sin(c+dx))}{(a^2+b^2)^{3/2} d}$$

```
input Integrate[Sin[c + d*x]/(a + b*Tan[c + d*x]), x]
```

output

$$\frac{(-2ab \operatorname{ArcTanh}[-b + a \tan((c + dx)/2)] / \sqrt{a^2 + b^2} + \sqrt{a^2 + b^2}) * (-a \cos[c + dx] + b \sin[c + dx])}{((a^2 + b^2)^{3/2} * d)}$$

Rubi [A] (verified)

Time = 0.51 (sec) , antiderivative size = 90, normalized size of antiderivative = 1.00, number of steps used = 10, number of rules used = 9, $\frac{\text{number of rules}}{\text{integrand size}} = 0.474$, Rules used = {3042, 4001, 3042, 3588, 3042, 3117, 3118, 3553, 219}

Below are the steps used by Rubi to obtain the solution. The rule number used for the transformation is given above next to the arrow. The rules definitions used are listed below.

$$\begin{aligned} & \int \frac{\sin(c + dx)}{a + b \tan(c + dx)} dx \\ & \quad \downarrow \text{3042} \\ & \int \frac{\sin(c + dx)}{a + b \tan(c + dx)} dx \\ & \quad \downarrow \text{4001} \\ & \int \frac{\sin(c + dx) \cos(c + dx)}{a \cos(c + dx) + b \sin(c + dx)} dx \\ & \quad \downarrow \text{3042} \\ & \int \frac{\sin(c + dx) \cos(c + dx)}{a \cos(c + dx) + b \sin(c + dx)} dx \\ & \quad \downarrow \text{3588} \\ & \frac{a \int \sin(c + dx) dx}{a^2 + b^2} + \frac{b \int \cos(c + dx) dx}{a^2 + b^2} - \frac{ab \int \frac{1}{a \cos(c + dx) + b \sin(c + dx)} dx}{a^2 + b^2} \\ & \quad \downarrow \text{3042} \\ & \frac{a \int \sin(c + dx) dx}{a^2 + b^2} + \frac{b \int \sin(c + dx + \frac{\pi}{2}) dx}{a^2 + b^2} - \frac{ab \int \frac{1}{a \cos(c + dx) + b \sin(c + dx)} dx}{a^2 + b^2} \\ & \quad \downarrow \text{3117} \\ & \frac{a \int \sin(c + dx) dx}{a^2 + b^2} - \frac{ab \int \frac{1}{a \cos(c + dx) + b \sin(c + dx)} dx}{a^2 + b^2} + \frac{b \sin(c + dx)}{d(a^2 + b^2)} \\ & \quad \downarrow \text{3118} \end{aligned}$$

$$\begin{aligned}
& -\frac{ab \int \frac{1}{a \cos(c+dx)+b \sin(c+dx)} dx}{a^2 + b^2} + \frac{b \sin(c+dx)}{d(a^2 + b^2)} - \frac{a \cos(c+dx)}{d(a^2 + b^2)} \\
& \quad \downarrow \text{3553} \\
& \frac{ab \int \frac{1}{a^2+b^2-(b \cos(c+dx)-a \sin(c+dx))^2} d(b \cos(c+dx) - a \sin(c+dx))}{d(a^2 + b^2)} + \frac{b \sin(c+dx)}{d(a^2 + b^2)} - \\
& \quad \frac{a \cos(c+dx)}{d(a^2 + b^2)} \\
& \quad \downarrow \text{219} \\
& \frac{ab \operatorname{arctanh}\left(\frac{b \cos(c+dx)-a \sin(c+dx)}{\sqrt{a^2+b^2}}\right)}{d(a^2 + b^2)^{3/2}} + \frac{b \sin(c+dx)}{d(a^2 + b^2)} - \frac{a \cos(c+dx)}{d(a^2 + b^2)}
\end{aligned}$$

input `Int[Sin[c + d*x]/(a + b*Tan[c + d*x]),x]`

output `(a*b*ArcTanh[(b*Cos[c + d*x] - a*Sin[c + d*x])/Sqrt[a^2 + b^2]]/((a^2 + b^2)^(3/2)*d) - (a*Cos[c + d*x])/((a^2 + b^2)*d) + (b*Sin[c + d*x])/((a^2 + b^2)*d)`

Defintions of rubi rules used

rule 219 `Int[((a_) + (b_.)*(x_)^2)^(-1), x_Symbol] := Simp[(1/(Rt[a, 2]*Rt[-b, 2]))*ArcTanh[Rt[-b, 2]*(x/Rt[a, 2])], x] /; FreeQ[{a, b}, x] && NegQ[a/b] && (GtQ[a, 0] || LtQ[b, 0])`

rule 3042 `Int[u_, x_Symbol] := Int[DeactivateTrig[u, x], x] /; FunctionOfTrigOfLinearQ[u, x]`

rule 3117 `Int[sin[Pi/2 + (c_.) + (d_.)*(x_)], x_Symbol] := Simp[Sin[c + d*x]/d, x] /; FreeQ[{c, d}, x]`

rule 3118 `Int[sin[(c_.) + (d_.)*(x_)], x_Symbol] := Simp[-Cos[c + d*x]/d, x] /; FreeQ[{c, d}, x]`

rule 3553

```
Int[(cos[(c_.) + (d_.)*(x_)]*(a_.) + (b_.)*sin[(c_.) + (d_.)*(x_)])^(-1), x_Symbol]
:> Simp[-d^(-1) Subst[Int[1/(a^2 + b^2 - x^2), x], x, b*Cos[c + d*x] - a*Sin[c + d*x]], x]
/; FreeQ[{a, b, c, d}, x] && NeQ[a^2 + b^2, 0]
```

rule 3588

```
Int[(cos[(c_.) + (d_.)*(x_)]^(m_.)*sin[(c_.) + (d_.)*(x_)^(n_.)]/(cos[(c_.) + (d_.)*(x_)]*(a_.) + (b_.)*sin[(c_.) + (d_.)*(x_)]), x_Symbol]
:> Simp[b/(a^2 + b^2) Int[Cos[c + d*x]^m*Sin[c + d*x]^(n - 1), x], x] + (Simp[a/(a^2 + b^2) Int[Cos[c + d*x]^(m - 1)*Sin[c + d*x]^n, x], x] - Simp[a*(b/(a^2 + b^2) Int[Cos[c + d*x]^(m - 1)*(Sin[c + d*x]^(n - 1)/(a*Cos[c + d*x] + b*Sin[c + d*x])), x], x)) /; FreeQ[{a, b, c, d}, x] && NeQ[a^2 + b^2, 0] && IGtQ[m, 0] && IGtQ[n, 0]
```

rule 4001

```
Int[sin[(e_.) + (f_.)*(x_)]^(m_.)*((a_.) + (b_.)*tan[(e_.) + (f_.)*(x_)])^(n_.), x_Symbol]
:> Int[Sin[e + f*x]^m*((a*Cos[e + f*x] + b*Sin[e + f*x])^n/Cos[e + f*x]^n), x] /; FreeQ[{a, b, e, f}, x] && IntegerQ[(m - 1)/2] && ILtQ[n, 0] && ((LtQ[m, 5] && GtQ[n, -4]) || (EqQ[m, 5] && EqQ[n, -1]))
```

Maple [A] (verified)

Time = 1.30 (sec) , antiderivative size = 101, normalized size of antiderivative = 1.12

method	result	size
derivativedivides	$\frac{\frac{2b \tan\left(\frac{dx}{2} + \frac{c}{2}\right) - 2a}{(a^2 + b^2) \left(1 + \tan\left(\frac{dx}{2} + \frac{c}{2}\right)\right)^2} - \frac{4ab \operatorname{arctanh}\left(\frac{2a \tan\left(\frac{dx}{2} + \frac{c}{2}\right) - 2b}{2\sqrt{a^2 + b^2}}\right)}{(2a^2 + 2b^2)\sqrt{a^2 + b^2}}}{d}$	101
default	$\frac{\frac{2b \tan\left(\frac{dx}{2} + \frac{c}{2}\right) - 2a}{(a^2 + b^2) \left(1 + \tan\left(\frac{dx}{2} + \frac{c}{2}\right)\right)^2} - \frac{4ab \operatorname{arctanh}\left(\frac{2a \tan\left(\frac{dx}{2} + \frac{c}{2}\right) - 2b}{2\sqrt{a^2 + b^2}}\right)}{(2a^2 + 2b^2)\sqrt{a^2 + b^2}}}{d}$	101
risch	$-\frac{e^{i(dx+c)}}{2(-ib+a)d} - \frac{e^{-i(dx+c)}}{2(ib+a)d} + \frac{iab \ln\left(e^{i(dx+c)} + \frac{ib+a}{\sqrt{-a^2-b^2}}\right)}{\sqrt{-a^2-b^2}(a^2+b^2)d} - \frac{iab \ln\left(e^{i(dx+c)} - \frac{ib+a}{\sqrt{-a^2-b^2}}\right)}{\sqrt{-a^2-b^2}(a^2+b^2)d}$	169

input

```
int(sin(d*x+c)/(a+b*tan(d*x+c)),x,method=_RETURNVERBOSE)
```

output

```
1/d*(2/(a^2+b^2)*(b*tan(1/2*d*x+1/2*c)-a)/(1+tan(1/2*d*x+1/2*c)^2)-4*a*b/(
2*a^2+2*b^2)/(a^2+b^2)^(1/2)*arctanh(1/2*(2*a*tan(1/2*d*x+1/2*c)-2*b)/(a^2
+b^2)^(1/2)))
```

Fricas [B] (verification not implemented)

Leaf count of result is larger than twice the leaf count of optimal. 185 vs. $2(86) = 172$.

Time = 0.11 (sec) , antiderivative size = 185, normalized size of antiderivative = 2.06

$$\int \frac{\sin(c+dx)}{a+b\tan(c+dx)} dx$$

$$= \frac{\sqrt{a^2+b^2}ab \log\left(\frac{2ab\cos(dx+c)\sin(dx+c)+(a^2-b^2)\cos(dx+c)^2-2a^2-b^2-2\sqrt{a^2+b^2}(b\cos(dx+c)-a\sin(dx+c))}{2ab\cos(dx+c)\sin(dx+c)+(a^2-b^2)\cos(dx+c)^2+b^2}\right) - 2(a^3+ab^2)}{2(a^4+2a^2b^2+b^4)d}$$

input

```
integrate(sin(d*x+c)/(a+b*tan(d*x+c)),x, algorithm="fricas")
```

output

```
1/2*(sqrt(a^2 + b^2)*a*b*log((2*a*b*cos(d*x + c)*sin(d*x + c) + (a^2 - b^2)
)*cos(d*x + c)^2 - 2*a^2 - b^2 - 2*sqrt(a^2 + b^2)*(b*cos(d*x + c) - a*sin
(d*x + c)))/(2*a*b*cos(d*x + c)*sin(d*x + c) + (a^2 - b^2)*cos(d*x + c)^2
+ b^2)) - 2*(a^3 + a*b^2)*cos(d*x + c) + 2*(a^2*b + b^3)*sin(d*x + c))/((a
^4 + 2*a^2*b^2 + b^4)*d)
```

Sympy [F]

$$\int \frac{\sin(c+dx)}{a+b\tan(c+dx)} dx = \int \frac{\sin(c+dx)}{a+b\tan(c+dx)} dx$$

input

```
integrate(sin(d*x+c)/(a+b*tan(d*x+c)),x)
```

output

```
Integral(sin(c + d*x)/(a + b*tan(c + d*x)), x)
```

Maxima [A] (verification not implemented)

Time = 0.11 (sec) , antiderivative size = 141, normalized size of antiderivative = 1.57

$$\int \frac{\sin(c + dx)}{a + b \tan(c + dx)} dx = \frac{ab \log\left(\frac{b - \frac{a \sin(dx+c)}{\cos(dx+c)+1} + \sqrt{a^2+b^2}}{b - \frac{a \sin(dx+c)}{\cos(dx+c)+1} - \sqrt{a^2+b^2}}\right)}{(a^2+b^2)^{\frac{3}{2}}} - \frac{2\left(a - \frac{b \sin(dx+c)}{\cos(dx+c)+1}\right)}{a^2+b^2 + \frac{(a^2+b^2) \sin(dx+c)^2}{(\cos(dx+c)+1)^2}} d$$

input `integrate(sin(d*x+c)/(a+b*tan(d*x+c)),x, algorithm="maxima")`

output `(a*b*log((b - a*sin(d*x + c)/(cos(d*x + c) + 1) + sqrt(a^2 + b^2))/(b - a*sin(d*x + c)/(cos(d*x + c) + 1) - sqrt(a^2 + b^2)))/(a^2 + b^2)^(3/2) - 2*(a - b*sin(d*x + c)/(cos(d*x + c) + 1))/(a^2 + b^2 + (a^2 + b^2)*sin(d*x + c)^2/(cos(d*x + c) + 1)^2))/d`

Giac [A] (verification not implemented)

Time = 0.21 (sec) , antiderivative size = 118, normalized size of antiderivative = 1.31

$$\int \frac{\sin(c + dx)}{a + b \tan(c + dx)} dx = \frac{ab \log\left(\frac{2a \tan\left(\frac{1}{2} dx + \frac{1}{2} c\right) - 2b - 2\sqrt{a^2+b^2}}{2a \tan\left(\frac{1}{2} dx + \frac{1}{2} c\right) - 2b + 2\sqrt{a^2+b^2}}\right)}{(a^2+b^2)^{\frac{3}{2}}} + \frac{2(b \tan\left(\frac{1}{2} dx + \frac{1}{2} c\right) - a)}{(a^2+b^2)\left(\tan\left(\frac{1}{2} dx + \frac{1}{2} c\right)^2 + 1\right)} d$$

input `integrate(sin(d*x+c)/(a+b*tan(d*x+c)),x, algorithm="giac")`

output `(a*b*log(abs(2*a*tan(1/2*d*x + 1/2*c) - 2*b - 2*sqrt(a^2 + b^2))/abs(2*a*tan(1/2*d*x + 1/2*c) - 2*b + 2*sqrt(a^2 + b^2)))/(a^2 + b^2)^(3/2) + 2*(b*tan(1/2*d*x + 1/2*c) - a)/((a^2 + b^2)*(tan(1/2*d*x + 1/2*c)^2 + 1)))/d`

Mupad [B] (verification not implemented)

Time = 0.97 (sec) , antiderivative size = 110, normalized size of antiderivative = 1.22

$$\int \frac{\sin(c + dx)}{a + b \tan(c + dx)} dx$$

$$= \frac{2ab \operatorname{atanh}\left(\frac{a^2 b + b^3 - a \tan\left(\frac{c}{2} + \frac{dx}{2}\right) (a^2 + b^2)}{(a^2 + b^2)^{3/2}}\right)}{d(a^2 + b^2)^{3/2}} - \frac{\frac{2a}{a^2 + b^2} - \frac{2b \tan\left(\frac{c}{2} + \frac{dx}{2}\right)}{a^2 + b^2}}{d \left(\tan\left(\frac{c}{2} + \frac{dx}{2}\right)^2 + 1\right)}$$

input `int(sin(c + d*x)/(a + b*tan(c + d*x)),x)`output `(2*a*b*atanh((a^2*b + b^3 - a*tan(c/2 + (d*x)/2)*(a^2 + b^2))/(a^2 + b^2)^(3/2)))/(d*(a^2 + b^2)^(3/2)) - ((2*a)/(a^2 + b^2) - (2*b*tan(c/2 + (d*x)/2))/(a^2 + b^2))/(d*(tan(c/2 + (d*x)/2)^2 + 1))`**Reduce [B] (verification not implemented)**

Time = 0.22 (sec) , antiderivative size = 116, normalized size of antiderivative = 1.29

$$\int \frac{\sin(c + dx)}{a + b \tan(c + dx)} dx$$

$$= \frac{2\sqrt{a^2 + b^2} \operatorname{atan}\left(\frac{\tan\left(\frac{dx}{2} + \frac{c}{2}\right) ai - bi}{\sqrt{a^2 + b^2}}\right) abi - \cos(dx + c) a^3 - \cos(dx + c) a b^2 + \sin(dx + c) a^2 b + \sin(dx + c) b^3 + a^3 + a b^2}{d(a^4 + 2a^2 b^2 + b^4)}$$

input `int(sin(d*x+c)/(a+b*tan(d*x+c)),x)`output `(2*sqrt(a**2 + b**2)*atan((tan((c + d*x)/2)*a*i - b*i)/sqrt(a**2 + b**2))*a*b*i - cos(c + d*x)*a**3 - cos(c + d*x)*a*b**2 + sin(c + d*x)*a**2*b + sin(c + d*x)*b**3 + a**3 + a*b**2)/(d*(a**4 + 2*a**2*b**2 + b**4))`

3.54 $\int \frac{\csc(c+dx)}{a+b \tan(c+dx)} dx$

Optimal result	431
Mathematica [A] (verified)	431
Rubi [A] (verified)	432
Maple [A] (verified)	433
Fricas [B] (verification not implemented)	434
Sympy [F]	434
Maxima [A] (verification not implemented)	435
Giac [A] (verification not implemented)	435
Mupad [B] (verification not implemented)	436
Reduce [B] (verification not implemented)	436

Optimal result

Integrand size = 19, antiderivative size = 66

$$\int \frac{\csc(c + dx)}{a + b \tan(c + dx)} dx = -\frac{\operatorname{arctanh}(\cos(c + dx))}{ad} + \frac{b \operatorname{arctanh}\left(\frac{b \cos(c + dx) - a \sin(c + dx)}{\sqrt{a^2 + b^2}}\right)}{a \sqrt{a^2 + b^2} d}$$

output

```
-arctanh(cos(d*x+c))/a/d+b*arctanh((b*cos(d*x+c)-a*sin(d*x+c))/(a^2+b^2)^(1/2))/a/(a^2+b^2)^(1/2)/d
```

Mathematica [A] (verified)

Time = 0.26 (sec) , antiderivative size = 75, normalized size of antiderivative = 1.14

$$\begin{aligned} & \int \frac{\csc(c + dx)}{a + b \tan(c + dx)} dx \\ &= \frac{2b \operatorname{arctanh}\left(\frac{-b + a \tan\left(\frac{1}{2}(c + dx)\right)}{\sqrt{a^2 + b^2}}\right) - \log\left(\cos\left(\frac{1}{2}(c + dx)\right)\right) + \log\left(\sin\left(\frac{1}{2}(c + dx)\right)\right)}{ad} \end{aligned}$$

input

```
Integrate[Csc[c + d*x]/(a + b*Tan[c + d*x]),x]
```

output

$$\frac{((-2*b*ArcTanh[(-b + a*Tan[(c + d*x)/2])/Sqrt[a^2 + b^2]])/Sqrt[a^2 + b^2] - \text{Log}[Cos[(c + d*x)/2]] + \text{Log}[Sin[(c + d*x)/2]])/(a*d)}$$

Rubi [A] (verified)

Time = 0.39 (sec) , antiderivative size = 66, normalized size of antiderivative = 1.00, number of steps used = 5, number of rules used = 5, $\frac{\text{number of rules}}{\text{integrand size}} = 0.263$, Rules used = {3042, 4001, 3042, 3589, 2009}

Below are the steps used by Rubi to obtain the solution. The rule number used for the transformation is given above next to the arrow. The rules definitions used are listed below.

$$\begin{aligned} & \int \frac{\csc(c + dx)}{a + b \tan(c + dx)} dx \\ & \quad \downarrow \text{3042} \\ & \int \frac{1}{\sin(c + dx)(a + b \tan(c + dx))} dx \\ & \quad \downarrow \text{4001} \\ & \int \frac{\cot(c + dx)}{a \cos(c + dx) + b \sin(c + dx)} dx \\ & \quad \downarrow \text{3042} \\ & \int \frac{\cos(c + dx)}{\sin(c + dx)(a \cos(c + dx) + b \sin(c + dx))} dx \\ & \quad \downarrow \text{3589} \\ & \int \left(\frac{\csc(c + dx)}{a} - \frac{b}{a(a \cos(c + dx) + b \sin(c + dx))} \right) dx \\ & \quad \downarrow \text{2009} \\ & \frac{\text{barctanh}\left(\frac{b \cos(c+dx) - a \sin(c+dx)}{\sqrt{a^2+b^2}}\right)}{ad\sqrt{a^2+b^2}} - \frac{\text{arctanh}(\cos(c + dx))}{ad} \end{aligned}$$

input

$$\text{Int}[Csc[c + d*x]/(a + b*Tan[c + d*x]),x]$$

output
$$-\frac{\text{ArcTanh}[\text{Cos}[c + d*x]]/(a*d) + (b*\text{ArcTanh}[(b*\text{Cos}[c + d*x] - a*\text{Sin}[c + d*x])/ \text{Sqrt}[a^2 + b^2]])/(a*\text{Sqrt}[a^2 + b^2]*d)}$$

Defintions of rubi rules used

rule 2009
$$\text{Int}[u_, x_Symbol] \text{ :> Simp}[\text{IntSum}[u, x], x] \text{ /; SumQ}[u]$$

rule 3042
$$\text{Int}[u_, x_Symbol] \text{ :> Int}[\text{DeactivateTrig}[u, x], x] \text{ /; FunctionOfTrigOfLinearQ}[u, x]$$

rule 3589
$$\text{Int}[(\text{cos}[(c_.) + (d_.)*(x_.)]^{(m_.)*\text{sin}[(c_.) + (d_.)*(x_.)]^{(n_.)})/(\text{cos}[(c_.) + (d_.)*(x_.)]*(a_.) + (b_.)*\text{sin}[(c_.) + (d_.)*(x_.)]), x_Symbol] \text{ :> Int}[\text{ExpandTrig}[\text{cos}[c + d*x]^m*(\text{sin}[c + d*x]^n/(a*\text{cos}[c + d*x] + b*\text{sin}[c + d*x])), x], x] \text{ /; FreeQ}[\{a, b, c, d, m, n\}, x] \ \&\& \ \text{IntegersQ}[m, n]$$

rule 4001
$$\text{Int}[\text{sin}[(e_.) + (f_.)*(x_.)]^{(m_.)*((a_.) + (b_.)*\text{tan}[(e_.) + (f_.)*(x_.)]^{(n_.)}), x_Symbol] \text{ :> Int}[\text{Sin}[e + f*x]^m*((a*\text{Cos}[e + f*x] + b*\text{Sin}[e + f*x])^n/\text{Cos}[e + f*x]^n), x] \text{ /; FreeQ}[\{a, b, e, f\}, x] \ \&\& \ \text{IntegerQ}[(m - 1)/2] \ \&\& \ \text{ILtQ}[n, 0] \ \&\& \ ((\text{LtQ}[m, 5] \ \&\& \ \text{GtQ}[n, -4]) \ || \ (\text{EqQ}[m, 5] \ \&\& \ \text{EqQ}[n, -1]))$$

Maple [A] (verified)

Time = 1.08 (sec) , antiderivative size = 63, normalized size of antiderivative = 0.95

method	result	size
derivativedivides	$-\frac{2b \operatorname{arctanh}\left(\frac{2a \tan\left(\frac{dx}{2} + \frac{c}{2}\right) - 2b}{2\sqrt{a^2 + b^2}}\right)}{a\sqrt{a^2 + b^2}} + \frac{\ln\left(\tan\left(\frac{dx}{2} + \frac{c}{2}\right)\right)}{a}$	63
default	$-\frac{2b \operatorname{arctanh}\left(\frac{2a \tan\left(\frac{dx}{2} + \frac{c}{2}\right) - 2b}{2\sqrt{a^2 + b^2}}\right)}{a\sqrt{a^2 + b^2}} + \frac{\ln\left(\tan\left(\frac{dx}{2} + \frac{c}{2}\right)\right)}{a}$	63
risch	$-\frac{ib \ln\left(e^{i(dx+c)} - \frac{ib+a}{\sqrt{-a^2-b^2}}\right)}{\sqrt{-a^2-b^2} da} + \frac{ib \ln\left(e^{i(dx+c)} + \frac{ib+a}{\sqrt{-a^2-b^2}}\right)}{\sqrt{-a^2-b^2} da} - \frac{\ln(e^{i(dx+c)}+1)}{ad} + \frac{\ln(e^{i(dx+c)}-1)}{ad}$	150

input `int(csc(d*x+c)/(a+b*tan(d*x+c)),x,method=_RETURNVERBOSE)`

output `1/d*(-2*b/a/(a^2+b^2)^(1/2)*arctanh(1/2*(2*a*tan(1/2*d*x+1/2*c)-2*b)/(a^2+b^2)^(1/2))+1/a*ln(tan(1/2*d*x+1/2*c)))`

Fricas [B] (verification not implemented)

Leaf count of result is larger than twice the leaf count of optimal. 183 vs. $2(62) = 124$.

Time = 0.12 (sec) , antiderivative size = 183, normalized size of antiderivative = 2.77

$$\int \frac{\csc(c+dx)}{a+b\tan(c+dx)} dx = \frac{\sqrt{a^2+b^2}b \log\left(\frac{2ab\cos(dx+c)\sin(dx+c)+(a^2-b^2)\cos(dx+c)^2-2a^2-b^2-2\sqrt{a^2+b^2}(b\cos(dx+c)-a\sin(dx+c))}{2ab\cos(dx+c)\sin(dx+c)+(a^2-b^2)\cos(dx+c)^2+b^2}\right) - (a^2+b^2)\log\left(\frac{2(a^3+ab^2)d}{2(a^3+ab^2)d}\right)}{2(a^3+ab^2)d}$$

input `integrate(csc(d*x+c)/(a+b*tan(d*x+c)),x, algorithm="fricas")`

output `1/2*(sqrt(a^2 + b^2)*b*log((2*a*b*cos(d*x + c)*sin(d*x + c) + (a^2 - b^2)*cos(d*x + c)^2 - 2*a^2 - b^2 - 2*sqrt(a^2 + b^2)*(b*cos(d*x + c) - a*sin(d*x + c)))/(2*a*b*cos(d*x + c)*sin(d*x + c) + (a^2 - b^2)*cos(d*x + c)^2 + b^2)) - (a^2 + b^2)*log(1/2*cos(d*x + c) + 1/2) + (a^2 + b^2)*log(-1/2*cos(d*x + c) + 1/2))/((a^3 + a*b^2)*d)`

Sympy [F]

$$\int \frac{\csc(c+dx)}{a+b\tan(c+dx)} dx = \int \frac{\csc(c+dx)}{a+b\tan(c+dx)} dx$$

input `integrate(csc(d*x+c)/(a+b*tan(d*x+c)),x)`

output `Integral(csc(c + d*x)/(a + b*tan(c + d*x)), x)`

Maxima [A] (verification not implemented)

Time = 0.12 (sec) , antiderivative size = 107, normalized size of antiderivative = 1.62

$$\int \frac{\csc(c + dx)}{a + b \tan(c + dx)} dx = \frac{b \log\left(\frac{b - \frac{a \sin(dx+c)}{\cos(dx+c)+1} + \sqrt{a^2+b^2}}{b - \frac{a \sin(dx+c)}{\cos(dx+c)+1} - \sqrt{a^2+b^2}}\right)}{\sqrt{a^2+b^2}a} + \frac{\log\left(\frac{\sin(dx+c)}{\cos(dx+c)+1}\right)}{a}$$

input `integrate(csc(d*x+c)/(a+b*tan(d*x+c)),x, algorithm="maxima")`

output `(b*log((b - a*sin(d*x + c)/(cos(d*x + c) + 1) + sqrt(a^2 + b^2))/(b - a*sin(d*x + c)/(cos(d*x + c) + 1) - sqrt(a^2 + b^2)))/(sqrt(a^2 + b^2)*a) + log(sin(d*x + c)/(cos(d*x + c) + 1))/a)/d`

Giac [A] (verification not implemented)

Time = 0.21 (sec) , antiderivative size = 94, normalized size of antiderivative = 1.42

$$\int \frac{\csc(c + dx)}{a + b \tan(c + dx)} dx = \frac{b \log\left(\frac{|2a \tan(\frac{1}{2} dx + \frac{1}{2} c) - 2b - 2\sqrt{a^2+b^2}|}{|2a \tan(\frac{1}{2} dx + \frac{1}{2} c) - 2b + 2\sqrt{a^2+b^2}|}\right)}{\sqrt{a^2+b^2}a} + \frac{\log(|\tan(\frac{1}{2} dx + \frac{1}{2} c)|)}{a}$$

input `integrate(csc(d*x+c)/(a+b*tan(d*x+c)),x, algorithm="giac")`

output `(b*log(abs(2*a*tan(1/2*d*x + 1/2*c) - 2*b - 2*sqrt(a^2 + b^2))/abs(2*a*tan(1/2*d*x + 1/2*c) - 2*b + 2*sqrt(a^2 + b^2)))/(sqrt(a^2 + b^2)*a) + log(abs(tan(1/2*d*x + 1/2*c)))/a)/d`

Mupad [B] (verification not implemented)

Time = 1.07 (sec) , antiderivative size = 174, normalized size of antiderivative = 2.64

$$\int \frac{\csc(c + dx)}{a + b \tan(c + dx)} dx$$

$$= \frac{\ln\left(\frac{\sin\left(\frac{c}{2} + \frac{dx}{2}\right)}{\cos\left(\frac{c}{2} + \frac{dx}{2}\right)}\right)}{ad} - \frac{2b \operatorname{atanh}\left(\frac{\sqrt{a^2+b^2}\left(1i \sin\left(\frac{c}{2} + \frac{dx}{2}\right) a^2 + 2i \cos\left(\frac{c}{2} + \frac{dx}{2}\right) a b + 4i \sin\left(\frac{c}{2} + \frac{dx}{2}\right) b^2\right)}{b^3 \sin\left(\frac{c}{2} + \frac{dx}{2}\right) 4i + a b^2 \cos\left(\frac{c}{2} + \frac{dx}{2}\right) 1i + a^2 b \sin\left(\frac{c}{2} + \frac{dx}{2}\right) 3i + a \cos\left(\frac{c}{2} + \frac{dx}{2}\right) (a^2 + b^2) 1i}\right)}{ad \sqrt{a^2 + b^2}}$$

input `int(1/(sin(c + d*x)*(a + b*tan(c + d*x))),x)`output `log(sin(c/2 + (d*x)/2)/cos(c/2 + (d*x)/2))/(a*d) - (2*b*atanh(((a^2 + b^2)^(1/2)*(a^2*sin(c/2 + (d*x)/2)*1i + b^2*sin(c/2 + (d*x)/2)*4i + a*b*cos(c/2 + (d*x)/2)*2i))/(b^3*sin(c/2 + (d*x)/2)*4i + a*b^2*cos(c/2 + (d*x)/2)*1i + a^2*b*sin(c/2 + (d*x)/2)*3i + a*cos(c/2 + (d*x)/2)*(a^2 + b^2)*1i)))/(a*d*(a^2 + b^2)^(1/2))`**Reduce [B] (verification not implemented)**

Time = 0.22 (sec) , antiderivative size = 86, normalized size of antiderivative = 1.30

$$\int \frac{\csc(c + dx)}{a + b \tan(c + dx)} dx$$

$$= \frac{2\sqrt{a^2 + b^2} \operatorname{atan}\left(\frac{\tan\left(\frac{dx}{2} + \frac{c}{2}\right) a i - b i}{\sqrt{a^2 + b^2}}\right) b i + \log\left(\tan\left(\frac{dx}{2} + \frac{c}{2}\right)\right) a^2 + \log\left(\tan\left(\frac{dx}{2} + \frac{c}{2}\right)\right) b^2}{ad(a^2 + b^2)}$$

input `int(csc(d*x+c)/(a+b*tan(d*x+c)),x)`output `(2*sqrt(a**2 + b**2)*atan((tan((c + d*x)/2)*a*i - b*i)/sqrt(a**2 + b**2))*b*i + log(tan((c + d*x)/2))*a**2 + log(tan((c + d*x)/2))*b**2)/(a*d*(a**2 + b**2))`

3.55 $\int \frac{\csc^3(c+dx)}{a+b \tan(c+dx)} dx$

Optimal result	437
Mathematica [A] (verified)	437
Rubi [A] (verified)	438
Maple [A] (verified)	440
Fricas [B] (verification not implemented)	440
Sympy [F]	441
Maxima [A] (verification not implemented)	441
Giac [A] (verification not implemented)	442
Mupad [B] (verification not implemented)	442
Reduce [B] (verification not implemented)	443

Optimal result

Integrand size = 21, antiderivative size = 122

$$\int \frac{\csc^3(c+dx)}{a+b \tan(c+dx)} dx = -\frac{\operatorname{arctanh}(\cos(c+dx))}{2ad} - \frac{b^2 \operatorname{arctanh}(\cos(c+dx))}{a^3 d} + \frac{b\sqrt{a^2+b^2} \operatorname{arctanh}\left(\frac{b \cos(c+dx) - a \sin(c+dx)}{\sqrt{a^2+b^2}}\right)}{a^3 d} + \frac{b \csc(c+dx)}{a^2 d} - \frac{\cot(c+dx) \csc(c+dx)}{2ad}$$

output

```
-1/2*arctanh(cos(d*x+c))/a/d-b^2*arctanh(cos(d*x+c))/a^3/d+b*(a^2+b^2)^(1/2)*arctanh((b*cos(d*x+c)-a*sin(d*x+c))/(a^2+b^2)^(1/2))/a^3/d+b*csc(d*x+c)/a^2/d-1/2*cot(d*x+c)*csc(d*x+c)/a/d
```

Mathematica [A] (verified)

Time = 1.12 (sec) , antiderivative size = 179, normalized size of antiderivative = 1.47

$$\int \frac{\csc^3(c+dx)}{a+b \tan(c+dx)} dx = \frac{-16b\sqrt{a^2+b^2} \operatorname{arctanh}\left(\frac{-b+a \tan\left(\frac{1}{2}(c+dx)\right)}{\sqrt{a^2+b^2}}\right) + 4ab \cot\left(\frac{1}{2}(c+dx)\right) - a^2 \csc^2\left(\frac{1}{2}(c+dx)\right) - 4a^2 \log\left(\cos\left(\frac{1}{2}(c+dx)\right)\right)}{2a^3 d}$$

input `Integrate[Csc[c + d*x]^3/(a + b*Tan[c + d*x]),x]`

output `(-16*b*Sqrt[a^2 + b^2]*ArcTanh[(-b + a*Tan[(c + d*x)/2])/Sqrt[a^2 + b^2]] + 4*a*b*Cot[(c + d*x)/2] - a^2*Csc[(c + d*x)/2]^2 - 4*a^2*Log[Cos[(c + d*x)/2]] - 8*b^2*Log[Cos[(c + d*x)/2]] + 4*a^2*Log[Sin[(c + d*x)/2]] + 8*b^2*Log[Sin[(c + d*x)/2]] + a^2*Sec[(c + d*x)/2]^2 + 4*a*b*Tan[(c + d*x)/2])/(8*a^3*d)`

Rubi [A] (verified)

Time = 0.56 (sec) , antiderivative size = 122, normalized size of antiderivative = 1.00, number of steps used = 5, number of rules used = 5, $\frac{\text{number of rules}}{\text{integrand size}} = 0.238$, Rules used = {3042, 4001, 3042, 3589, 2009}

Below are the steps used by Rubi to obtain the solution. The rule number used for the transformation is given above next to the arrow. The rules definitions used are listed below.

$$\begin{aligned}
 & \int \frac{\csc^3(c + dx)}{a + b \tan(c + dx)} dx \\
 & \quad \downarrow \text{3042} \\
 & \int \frac{1}{\sin(c + dx)^3(a + b \tan(c + dx))} dx \\
 & \quad \downarrow \text{4001} \\
 & \int \frac{\cot(c + dx) \csc^2(c + dx)}{a \cos(c + dx) + b \sin(c + dx)} dx \\
 & \quad \downarrow \text{3042} \\
 & \int \frac{\cos(c + dx)}{\sin(c + dx)^3(a \cos(c + dx) + b \sin(c + dx))} dx \\
 & \quad \downarrow \text{3589} \\
 & \int \left(-\frac{b^3 \sec^2(c + dx)}{a^3(a \cos(c + dx) + b \sin(c + dx))} + \frac{b^2 \csc(c + dx) \sec^2(c + dx)}{a^3} - \frac{b \csc^2(c + dx) \sec(c + dx)}{a^2} + \frac{\csc^3(c + dx)}{a} \right) dx \\
 & \quad \downarrow \text{2009}
 \end{aligned}$$

$$-\frac{b^2 \operatorname{arctanh}(\cos(c+dx))}{a^3 d} + \frac{b \csc(c+dx)}{a^2 d} + \frac{b\sqrt{a^2+b^2} \operatorname{arctanh}\left(\frac{b \cos(c+dx) - a \sin(c+dx)}{\sqrt{a^2+b^2}}\right)}{a^3 d} - \frac{\operatorname{arctanh}(\cos(c+dx))}{2ad} - \frac{\cot(c+dx) \csc(c+dx)}{2ad}$$

input `Int[Csc[c + d*x]^3/(a + b*Tan[c + d*x]),x]`

output `-1/2*ArcTanh[Cos[c + d*x]]/(a*d) - (b^2*ArcTanh[Cos[c + d*x]])/(a^3*d) + (b*Sqrt[a^2 + b^2]*ArcTanh[(b*Cos[c + d*x] - a*Sin[c + d*x])/Sqrt[a^2 + b^2]])/(a^3*d) + (b*Csc[c + d*x])/(a^2*d) - (Cot[c + d*x]*Csc[c + d*x])/(2*a*d)`

Defintions of rubi rules used

rule 2009 `Int[u_, x_Symbol] := Simp[IntSum[u, x], x] /; SumQ[u]`

rule 3042 `Int[u_, x_Symbol] := Int[DeactivateTrig[u, x], x] /; FunctionOfTrigOfLinearQ[u, x]`

rule 3589 `Int[(cos[(c_.) + (d_.)*(x_)]^(m_.)*sin[(c_.) + (d_.)*(x_)]^(n_.))/(cos[(c_.) + (d_.)*(x_)]*(a_.) + (b_.)*sin[(c_.) + (d_.)*(x_)]), x_Symbol] := Int[ExpandTrig[cos[c + d*x]^m*(sin[c + d*x]^n/(a*cos[c + d*x] + b*sin[c + d*x])), x], x] /; FreeQ[{a, b, c, d, m, n}, x] && IntegersQ[m, n]`

rule 4001 `Int[sin[(e_.) + (f_.)*(x_)]^(m_.)*((a_) + (b_.)*tan[(e_.) + (f_.)*(x_)]^(n_.), x_Symbol] := Int[Sin[e + f*x]^m*((a*cos[e + f*x] + b*sin[e + f*x])^n/Cos[e + f*x]^n), x] /; FreeQ[{a, b, e, f}, x] && IntegerQ[(m - 1)/2] && ILtQ[n, 0] && ((LtQ[m, 5] && GtQ[n, -4]) || (EqQ[m, 5] && EqQ[n, -1]))`

Maple [A] (verified)

Time = 1.88 (sec) , antiderivative size = 140, normalized size of antiderivative = 1.15

method	result
derivativedivides	$\frac{\frac{a \tan\left(\frac{dx}{2} + \frac{c}{2}\right)^2}{4a^2} + 2b \tan\left(\frac{dx}{2} + \frac{c}{2}\right)}{d} - \frac{1}{8a \tan\left(\frac{dx}{2} + \frac{c}{2}\right)^2} + \frac{(2a^2 + 4b^2) \ln\left(\tan\left(\frac{dx}{2} + \frac{c}{2}\right)\right)}{4a^3} + \frac{b}{2a^2 \tan\left(\frac{dx}{2} + \frac{c}{2}\right)} - \frac{2b\sqrt{a^2 + b^2} \operatorname{arctanh}\left(\frac{2c}{a^2 + b^2}\right)}{a^3}$
default	$\frac{\frac{a \tan\left(\frac{dx}{2} + \frac{c}{2}\right)^2}{4a^2} + 2b \tan\left(\frac{dx}{2} + \frac{c}{2}\right)}{d} - \frac{1}{8a \tan\left(\frac{dx}{2} + \frac{c}{2}\right)^2} + \frac{(2a^2 + 4b^2) \ln\left(\tan\left(\frac{dx}{2} + \frac{c}{2}\right)\right)}{4a^3} + \frac{b}{2a^2 \tan\left(\frac{dx}{2} + \frac{c}{2}\right)} - \frac{2b\sqrt{a^2 + b^2} \operatorname{arctanh}\left(\frac{2c}{a^2 + b^2}\right)}{a^3}$
risch	$\frac{ie^{i(dx+c)}(-ia e^{2i(dx+c)} + 2b e^{2i(dx+c)} - ia - 2b)}{d a^2 (e^{2i(dx+c)} - 1)^2} - \frac{\ln(e^{i(dx+c)} + 1)}{2ad} - \frac{\ln(e^{i(dx+c)} + 1)b^2}{a^3 d} + \frac{\ln(e^{i(dx+c)} - 1)}{2ad} + \frac{\ln(e^{i(dx+c)} - 1)}{2ad}$

```
input int(csc(d*x+c)^3/(a+b*tan(d*x+c)),x,method=_RETURNVERBOSE)
```

```
output 1/d*(1/4/a^2*(1/2*a*tan(1/2*d*x+1/2*c)^2+2*b*tan(1/2*d*x+1/2*c))-1/8/a/tan(1/2*d*x+1/2*c)^2+1/4/a^3*(2*a^2+4*b^2)*ln(tan(1/2*d*x+1/2*c))+1/2*b/a^2/tan(1/2*d*x+1/2*c)-2*b*(a^2+b^2)^(1/2)/a^3*arctanh(1/2*(2*a*tan(1/2*d*x+1/2*c)-2*b)/(a^2+b^2)^(1/2)))
```

Fricas [B] (verification not implemented)

Leaf count of result is larger than twice the leaf count of optimal. 270 vs. 2(114) = 228.

Time = 0.13 (sec) , antiderivative size = 270, normalized size of antiderivative = 2.21

$$\int \frac{\csc^3(c + dx)}{a + b \tan(c + dx)} dx$$

$$= \frac{2a^2 \cos(dx + c) - 4ab \sin(dx + c) + 2(b \cos(dx + c)^2 - b)\sqrt{a^2 + b^2} \log\left(\frac{2ab \cos(dx+c) \sin(dx+c) + (a^2 - b^2) \cos(dx+c)}{2ab \cos(dx+c) \sin(dx+c)}\right)}{d}$$

```
input integrate(csc(d*x+c)^3/(a+b*tan(d*x+c)),x, algorithm="fricas")
```

output

```
1/4*(2*a^2*cos(d*x + c) - 4*a*b*sin(d*x + c) + 2*(b*cos(d*x + c)^2 - b)*sqrt(a^2 + b^2)*log((2*a*b*cos(d*x + c)*sin(d*x + c) + (a^2 - b^2)*cos(d*x + c)^2 - 2*a^2 - b^2 - 2*sqrt(a^2 + b^2)*(b*cos(d*x + c) - a*sin(d*x + c)))/(2*a*b*cos(d*x + c)*sin(d*x + c) + (a^2 - b^2)*cos(d*x + c)^2 + b^2)) - ((a^2 + 2*b^2)*cos(d*x + c)^2 - a^2 - 2*b^2)*log(1/2*cos(d*x + c) + 1/2) + ((a^2 + 2*b^2)*cos(d*x + c)^2 - a^2 - 2*b^2)*log(-1/2*cos(d*x + c) + 1/2))/(a^3*d*cos(d*x + c)^2 - a^3*d)
```

Sympy [F]

$$\int \frac{\csc^3(c + dx)}{a + b \tan(c + dx)} dx = \int \frac{\csc^3(c + dx)}{a + b \tan(c + dx)} dx$$

input

```
integrate(csc(d*x+c)**3/(a+b*tan(d*x+c)),x)
```

output

```
Integral(csc(c + d*x)**3/(a + b*tan(c + d*x)), x)
```

Maxima [A] (verification not implemented)

Time = 0.14 (sec) , antiderivative size = 215, normalized size of antiderivative = 1.76

$$\int \frac{\csc^3(c + dx)}{a + b \tan(c + dx)} dx$$

$$= \frac{\frac{4 b \sin(dx+c)}{\cos(dx+c)+1} + \frac{a \sin(dx+c)^2}{(\cos(dx+c)+1)^2}}{a^2} + \frac{4 (a^2+2 b^2) \log\left(\frac{\sin(dx+c)}{\cos(dx+c)+1}\right)}{a^3} - \frac{\left(a - \frac{4 b \sin(dx+c)}{\cos(dx+c)+1}\right) (\cos(dx+c)+1)^2}{a^2 \sin(dx+c)^2} + \frac{8 (a^2 b + b^3) \log\left(\frac{b - \frac{a \sin(dx+c)}{\cos(dx+c)+1} + \sqrt{a^2 + b^2}}{b - \frac{a \sin(dx+c)}{\cos(dx+c)+1} - \sqrt{a^2 + b^2}}\right)}{\sqrt{a^2 + b^2} a^3}$$

input

```
integrate(csc(d*x+c)^3/(a+b*tan(d*x+c)),x, algorithm="maxima")
```

output

```
1/8*((4*b*sin(d*x + c)/(cos(d*x + c) + 1) + a*sin(d*x + c)^2/(cos(d*x + c)
+ 1)^2)/a^2 + 4*(a^2 + 2*b^2)*log(sin(d*x + c)/(cos(d*x + c) + 1))/a^3 -
(a - 4*b*sin(d*x + c)/(cos(d*x + c) + 1))*(cos(d*x + c) + 1)^2/(a^2*sin(d*
x + c)^2) + 8*(a^2*b + b^3)*log((b - a*sin(d*x + c)/(cos(d*x + c) + 1) + s
qrt(a^2 + b^2))/(b - a*sin(d*x + c)/(cos(d*x + c) + 1) - sqrt(a^2 + b^2))
/(sqrt(a^2 + b^2)*a^3))/d
```

Giac [A] (verification not implemented)

Time = 0.22 (sec) , antiderivative size = 209, normalized size of antiderivative = 1.71

$$\int \frac{\csc^3(c + dx)}{a + b \tan(c + dx)} dx$$

$$= \frac{\frac{a \tan\left(\frac{1}{2} dx + \frac{1}{2} c\right)^2 + 4b \tan\left(\frac{1}{2} dx + \frac{1}{2} c\right)}{a^2} + \frac{4(a^2 + 2b^2) \log\left(\left|\tan\left(\frac{1}{2} dx + \frac{1}{2} c\right)\right|\right)}{a^3} + \frac{8(a^2 b + b^3) \log\left(\frac{2a \tan\left(\frac{1}{2} dx + \frac{1}{2} c\right) - 2b - 2\sqrt{a^2 + b^2}}{2a \tan\left(\frac{1}{2} dx + \frac{1}{2} c\right) - 2b + 2\sqrt{a^2 + b^2}}\right)}{\sqrt{a^2 + b^2} a^3} - \frac{6a^2}{8d}}$$

input

```
integrate(csc(d*x+c)^3/(a+b*tan(d*x+c)),x, algorithm="giac")
```

output

```
1/8*((a*tan(1/2*d*x + 1/2*c)^2 + 4*b*tan(1/2*d*x + 1/2*c))/a^2 + 4*(a^2 +
2*b^2)*log(abs(tan(1/2*d*x + 1/2*c)))/a^3 + 8*(a^2*b + b^3)*log(abs(2*a*ta
n(1/2*d*x + 1/2*c) - 2*b - 2*sqrt(a^2 + b^2))/abs(2*a*tan(1/2*d*x + 1/2*c)
- 2*b + 2*sqrt(a^2 + b^2)))/(sqrt(a^2 + b^2)*a^3) - (6*a^2*tan(1/2*d*x +
1/2*c)^2 + 12*b^2*tan(1/2*d*x + 1/2*c)^2 - 4*a*b*tan(1/2*d*x + 1/2*c) + a^
2)/(a^3*tan(1/2*d*x + 1/2*c)^2))/d
```

Mupad [B] (verification not implemented)

Time = 1.68 (sec) , antiderivative size = 764, normalized size of antiderivative = 6.26

$$\int \frac{\csc^3(c + dx)}{a + b \tan(c + dx)} dx = \text{Too large to display}$$

input

```
int(1/(sin(c + d*x)^3*(a + b*tan(c + d*x))),x)
```

output

```
(b^2*log(sin(c/2 + (d*x)/2)/cos(c/2 + (d*x)/2)))/(2*((a^3*d)/2 - (a^3*d*cos(2*c + 2*d*x))/2)) - (a^2*(cos(c + d*x)/2 - log(sin(c/2 + (d*x)/2)/cos(c/2 + (d*x)/2))/4 + (log(sin(c/2 + (d*x)/2)/cos(c/2 + (d*x)/2))*cos(2*c + 2*d*x))/4)/((a^3*d)/2 - (a^3*d*cos(2*c + 2*d*x))/2) + (a*b*sin(c + d*x))/((a^3*d)/2 - (a^3*d*cos(2*c + 2*d*x))/2) - (b^2*log(sin(c/2 + (d*x)/2)/cos(c/2 + (d*x)/2))*cos(2*c + 2*d*x))/(2*((a^3*d)/2 - (a^3*d*cos(2*c + 2*d*x))/2)) + (b*atan((a^4*sin(c/2 + (d*x)/2)*(a^2 + b^2)^(1/2)*1i + b^4*sin(c/2 + (d*x)/2)*(a^2 + b^2)^(1/2)*8i + a*b^3*cos(c/2 + (d*x)/2)*(a^2 + b^2)^(1/2)*4i + a^3*b*cos(c/2 + (d*x)/2)*(a^2 + b^2)^(1/2)*3i + a^2*b^2*sin(c/2 + (d*x)/2)*(a^2 + b^2)^(1/2)*8i)/(a^5*cos(c/2 + (d*x)/2) + 8*b^5*sin(c/2 + (d*x)/2) + 4*a*b^4*cos(c/2 + (d*x)/2) + 4*a^4*b*sin(c/2 + (d*x)/2) + 5*a^3*b^2*cos(c/2 + (d*x)/2) + 12*a^2*b^3*sin(c/2 + (d*x)/2)))*(a^2 + b^2)^(1/2)*1i)/(a^3*d)/2 - (a^3*d*cos(2*c + 2*d*x))/2) - (b*cos(2*c + 2*d*x)*atan((a^4*sin(c/2 + (d*x)/2)*(a^2 + b^2)^(1/2)*1i + b^4*sin(c/2 + (d*x)/2)*(a^2 + b^2)^(1/2)*8i + a*b^3*cos(c/2 + (d*x)/2)*(a^2 + b^2)^(1/2)*4i + a^3*b*cos(c/2 + (d*x)/2)*(a^2 + b^2)^(1/2)*3i + a^2*b^2*sin(c/2 + (d*x)/2)*(a^2 + b^2)^(1/2)*8i)/(a^5*cos(c/2 + (d*x)/2) + 8*b^5*sin(c/2 + (d*x)/2) + 4*a*b^4*cos(c/2 + (d*x)/2) + 4*a^4*b*sin(c/2 + (d*x)/2) + 5*a^3*b^2*cos(c/2 + (d*x)/2) + 12*a^2*b^3*sin(c/2 + (d*x)/2)))*(a^2 + b^2)^(1/2)*1i)/(a^3*d)/2 - (a^3*d*cos(2*c + 2*d*x))/2)
```

Reduce [B] (verification not implemented)

Time = 0.22 (sec) , antiderivative size = 132, normalized size of antiderivative = 1.08

$$\int \frac{\csc^3(c + dx)}{a + b \tan(c + dx)} dx$$

$$= \frac{4\sqrt{a^2 + b^2} \operatorname{atan}\left(\frac{\tan\left(\frac{dx}{2} + \frac{c}{2}\right)ai - bi}{\sqrt{a^2 + b^2}}\right) \sin(dx + c)^2 bi - \cos(dx + c) a^2 + \log\left(\tan\left(\frac{dx}{2} + \frac{c}{2}\right)\right) \sin(dx + c)^2 a^2 + 2 \sin(dx + c)^2 a^3 d}{2 \sin(dx + c)^2 a^3 d}$$

input

```
int(csc(d*x+c)^3/(a+b*tan(d*x+c)),x)
```

output

```
(4*sqrt(a**2 + b**2)*atan((tan((c + d*x)/2)*a*i - b*i)/sqrt(a**2 + b**2))*sin(c + d*x)**2*b*i - cos(c + d*x)*a**2 + log(tan((c + d*x)/2))*sin(c + d*x)**2*a**2 + 2*log(tan((c + d*x)/2))*sin(c + d*x)**2*b**2 + 2*sin(c + d*x)*a*b)/(2*sin(c + d*x)**2*a**3*d)
```

3.56 $\int \frac{\sin^4(c+dx)}{a+b \tan(c+dx)} dx$

Optimal result	444
Mathematica [A] (verified)	444
Rubi [A] (verified)	445
Maple [A] (verified)	448
Fricas [A] (verification not implemented)	449
Sympy [F(-1)]	449
Maxima [A] (verification not implemented)	450
Giac [A] (verification not implemented)	450
Mupad [B] (verification not implemented)	451
Reduce [B] (verification not implemented)	452

Optimal result

Integrand size = 21, antiderivative size = 158

$$\int \frac{\sin^4(c+dx)}{a+b \tan(c+dx)} dx = \frac{a(3a^4 - 6a^2b^2 - b^4)x}{8(a^2 + b^2)^3} + \frac{a^4b \log(a \cos(c+dx) + b \sin(c+dx))}{(a^2 + b^2)^3 d} + \frac{\cos^4(c+dx)(b + a \tan(c+dx))}{4(a^2 + b^2)d} - \frac{\cos^2(c+dx)(4b(2a^2 + b^2) + a(5a^2 + b^2) \tan(c+dx))}{8(a^2 + b^2)^2 d}$$

output

```
1/8*a*(3*a^4-6*a^2*b^2-b^4)*x/(a^2+b^2)^3+a^4*b*ln(a*cos(d*x+c)+b*sin(d*x+c))/(a^2+b^2)^3/d+1/4*cos(d*x+c)^4*(b+a*tan(d*x+c))/(a^2+b^2)/d-1/8*cos(d*x+c)^2*(4*b*(2*a^2+b^2)+a*(5*a^2+b^2)*tan(d*x+c))/(a^2+b^2)^2/d
```

Mathematica [A] (verified)

Time = 3.19 (sec) , antiderivative size = 249, normalized size of antiderivative = 1.58

$$\int \frac{\sin^4(c+dx)}{a+b \tan(c+dx)} dx = \frac{2ab(5a^4 + 6a^2b^2 + b^4) \arctan(\tan(c+dx)) + 8b^2(2a^4 + 3a^2b^2 + b^4) \cos^2(c+dx) - 4b^2(a^2 + b^2)^2 \cos^4(c+dx)}{8(a^2 + b^2)^3}$$

input `Integrate[Sin[c + d*x]^4/(a + b*Tan[c + d*x]),x]`

output
$$\begin{aligned} & -1/16*(2*a*b*(5*a^4 + 6*a^2*b^2 + b^4)*ArcTan[Tan[c + d*x]] + 8*b^2*(2*a^4 \\ & + 3*a^2*b^2 + b^4)*Cos[c + d*x]^2 - 4*b^2*(a^2 + b^2)^2*Cos[c + d*x]^4 + \\ & 8*a^4*((b^2 + a*Sqrt[-b^2])*Log[Sqrt[-b^2] - b*Tan[c + d*x]] - 2*b^2*Log[a \\ & + b*Tan[c + d*x]] + (b^2 - a*Sqrt[-b^2])*Log[Sqrt[-b^2] + b*Tan[c + d*x]] \\ &) - 4*a*b*(a^2 + b^2)^2*Cos[c + d*x]^3*Sin[c + d*x] + a*(5*a^4*b + 6*a^2*b \\ & ^3 + b^5)*Sin[2*(c + d*x)]/(b*(a^2 + b^2)^3*d) \end{aligned}$$

Rubi [A] (verified)

Time = 0.61 (sec) , antiderivative size = 241, normalized size of antiderivative = 1.53, number of steps used = 8, number of rules used = 7, $\frac{\text{number of rules}}{\text{integrand size}} = 0.333$, Rules used = {3042, 3999, 601, 2178, 27, 657, 2009}

Below are the steps used by Rubi to obtain the solution. The rule number used for the transformation is given above next to the arrow. The rules definitions used are listed below.

$$\begin{aligned} & \int \frac{\sin^4(c + dx)}{a + b \tan(c + dx)} dx \\ & \quad \downarrow \text{3042} \\ & \int \frac{\sin(c + dx)^4}{a + b \tan(c + dx)} dx \\ & \quad \downarrow \text{3999} \\ & b \int \frac{b^4 \tan^4(c + dx)}{(a + b \tan(c + dx))(\tan^2(c + dx)b^2 + b^2)^3} d(b \tan(c + dx)) \\ & \quad \downarrow \text{601} \\ & b \left(\frac{b^2(ab \tan(c + dx) + b^2)}{4(a^2 + b^2)(b^2 \tan^2(c + dx) + b^2)^2} - \frac{\int \frac{-3a \tan(c + dx)b^5 - 4 \tan^2(c + dx)b^4 + \frac{a^2 b^4}{a^2 + b^2}}{(a + b \tan(c + dx))(\tan^2(c + dx)b^2 + b^2)^2} d(b \tan(c + dx))}{4b^2} \right) \\ & \quad \downarrow \text{2178} \end{aligned}$$

$$b \left(\frac{b^2 (ab \tan(c+dx)+b^2)}{4(a^2+b^2)(b^2 \tan^2(c+dx)+b^2)^2} - \frac{b^2 (ab(5a^2+b^2) \tan(c+dx)+4b^2(2a^2+b^2))}{2(a^2+b^2)^2 (b^2 \tan^2(c+dx)+b^2)} - \frac{\int \frac{ab^4(a(3a^2-b^2)-b(5a^2+b^2) \tan(c+dx))}{(a^2+b^2)^2 (a+b \tan(c+dx)) (\tan^2(c+dx)b^2+b^2)} d(b \tan(c+dx))}{4b^2} \right)$$

d

↓ 27

$$b \left(\frac{b^2 (ab \tan(c+dx)+b^2)}{4(a^2+b^2)(b^2 \tan^2(c+dx)+b^2)^2} - \frac{b^2 (ab(5a^2+b^2) \tan(c+dx)+4b^2(2a^2+b^2))}{2(a^2+b^2)^2 (b^2 \tan^2(c+dx)+b^2)} - \frac{ab^2 \int \frac{a(3a^2-b^2)-b(5a^2+b^2) \tan(c+dx)}{(a+b \tan(c+dx)) (\tan^2(c+dx)b^2+b^2)} d(b \tan(c+dx))}{2(a^2+b^2)^2} \right)$$

d

↓ 657

$$b \left(\frac{b^2 (ab \tan(c+dx)+b^2)}{4(a^2+b^2)(b^2 \tan^2(c+dx)+b^2)^2} - \frac{b^2 (ab(5a^2+b^2) \tan(c+dx)+4b^2(2a^2+b^2))}{2(a^2+b^2)^2 (b^2 \tan^2(c+dx)+b^2)} - \frac{ab^2 \int \left(\frac{8a^3}{(a^2+b^2)(a+b \tan(c+dx))} + \frac{3a^4-8b \tan(c+dx)a^3-6b^2a^2-b^4}{(a^2+b^2)(\tan^2(c+dx)b^2+b^2)} \right) d(b \tan(c+dx))}{4b^2} \right)$$

d

↓ 2009

$$b \left(\frac{b^2 (ab \tan(c+dx)+b^2)}{4(a^2+b^2)(b^2 \tan^2(c+dx)+b^2)^2} - \frac{b^2 (ab(5a^2+b^2) \tan(c+dx)+4b^2(2a^2+b^2))}{2(a^2+b^2)^2 (b^2 \tan^2(c+dx)+b^2)} - \frac{ab^2 \left(\frac{(3a^4-6a^2b^2-b^4) \arctan(\tan(c+dx))}{b(a^2+b^2)} - \frac{4a^3 \log(b^2 \tan^2(c+dx)+b^2)}{a^2+b^2} \right)}{4b^2} \right)$$

d

input `Int[Sin[c + d*x]^4/(a + b*Tan[c + d*x]),x]`

output

$$\frac{(b((b^2(b^2 + a*b*\tan[c + d*x]))/(4*(a^2 + b^2)*(b^2 + b^2*\tan[c + d*x]^2)^2) - (-1/2*(a*b^2*((3*a^4 - 6*a^2*b^2 - b^4)*\text{ArcTan}[\tan[c + d*x]])/(b*(a^2 + b^2)) + (8*a^3*\text{Log}[a + b*\tan[c + d*x]])/(a^2 + b^2) - (4*a^3*\text{Log}[b^2 + b^2*\tan[c + d*x]^2])/(a^2 + b^2)))/(a^2 + b^2)^2 + (b^2*(4*b^2*(2*a^2 + b^2) + a*b*(5*a^2 + b^2)*\tan[c + d*x]))/(2*(a^2 + b^2)^2*(b^2 + b^2*\tan[c + d*x]^2)))/(4*b^2))/d$$

Defintions of rubi rules used

rule 27

$$\text{Int}[(a_*)(Fx_), x_Symbol] \rightarrow \text{Simp}[a \text{ Int}[Fx, x], x] \text{ ; FreeQ}[a, x] \ \&\& \ !\text{MatchQ}[Fx, (b_*)(Gx_)] \text{ ; FreeQ}[b, x]$$

rule 601

$$\text{Int}[(x_)^{(m_)*((c_) + (d_)*(x_))^{(n_)*((a_) + (b_)*(x_)^2)^{(p_)}}, x_Symbol] \rightarrow \text{With}[\{Qx = \text{PolynomialQuotient}[x^m*(c + d*x)^n, a + b*x^2, x], e = \text{Coefficient}[\text{PolynomialRemainder}[x^m*(c + d*x)^n, a + b*x^2, x], x, 0], f = \text{Coefficient}[\text{PolynomialRemainder}[x^m*(c + d*x)^n, a + b*x^2, x], x, 1]\}, \text{Simp}[(a*f - b*e*x)*((a + b*x^2)^{(p + 1})/(2*a*b*(p + 1))), x] + \text{Simp}[1/(2*a*(p + 1)) \text{ Int}[(c + d*x)^n*(a + b*x^2)^{(p + 1)*\text{ExpandToSum}[(2*a*(p + 1)*Qx]/(c + d*x)^n + (e*(2*p + 3))/(c + d*x)^n, x], x], x] \text{ ; FreeQ}[\{a, b, c, d\}, x] \ \&\& \ \text{IGtQ}[m, 1] \ \&\& \ \text{LtQ}[p, -1] \ \&\& \ \text{ILtQ}[n, 0] \ \&\& \ \text{NeQ}[b*c^2 + a*d^2, 0]$$

rule 657

$$\text{Int}[(d_*) + (e_)*(x_))^{(m_)*((f_*) + (g_)*(x_))^{(n_)}]/((a_*) + (c_)*(x_)^2), x_Symbol] \rightarrow \text{Int}[\text{ExpandIntegrand}[(d + e*x)^m*((f + g*x)^n/(a + c*x^2)), x], x] \text{ ; FreeQ}[\{a, c, d, e, f, g, m\}, x] \ \&\& \ \text{IntegersQ}[n]$$

rule 2009

$$\text{Int}[u_, x_Symbol] \rightarrow \text{Simp}[\text{IntSum}[u, x], x] \text{ ; SumQ}[u]$$

rule 2178

```
Int[(Pq_)*((d_) + (e_)*(x_))^(m_)*((a_) + (b_)*(x_)^2)^(p_), x_Symbol] :
> With[{Qx = PolynomialQuotient[(d + e*x)^m*Pq, a + b*x^2, x], R = Coeff[PolynomialRemainder[(d + e*x)^m*Pq, a + b*x^2, x], x, 0], S = Coeff[PolynomialRemainder[(d + e*x)^m*Pq, a + b*x^2, x], x, 1]}, Simp[(a*S - b*R*x)*((a + b*x^2)^(p + 1)/(2*a*b*(p + 1))), x] + Simp[1/(2*a*b*(p + 1)) Int[(d + e*x)^(m*(a + b*x^2)^(p + 1)*ExpandToSum[(2*a*b*(p + 1)*Qx)/(d + e*x)^m + (b*R*(2*p + 3))/(d + e*x)^m, x], x], x]] /; FreeQ[{a, b, d, e}, x] && PolyQ[Pq, x] && NeQ[b*d^2 + a*e^2, 0] && LtQ[p, -1] && ILtQ[m, 0]
```

rule 3042

```
Int[u_, x_Symbol] :=> Int[DeactivateTrig[u, x], x] /; FunctionOfTrigOfLinearQ[u, x]
```

rule 3999

```
Int[sin[(e_) + (f_)*(x_)]^(m_)*((a_) + (b_)*tan[(e_) + (f_)*(x_)])^(n_), x_Symbol] :=> Simp[b/f Subst[Int[x^m*((a + x)^n/(b^2 + x^2)^(m/2 + 1)), x], x, b*Tan[e + f*x]], x] /; FreeQ[{a, b, e, f, n}, x] && IntegerQ[m/2]
```

Maple [A] (verified)

Time = 8.12 (sec) , antiderivative size = 208, normalized size of antiderivative = 1.32

method	result
derivativedivides	$\frac{\left(-\frac{5}{8}a^5 - \frac{3}{4}a^3b^2 - \frac{1}{8}ab^4\right)\tan(dx+c)^3 + \left(-a^4b - \frac{3}{2}a^2b^3 - \frac{1}{2}b^5\right)\tan(dx+c)^2 + \left(-\frac{3}{8}a^5 - \frac{1}{4}a^3b^2 + \frac{1}{8}ab^4\right)\tan(dx+c) - \frac{3a^4b - a^2b^3 - b^5}{4}}{(1+\tan(dx+c))^2} \frac{d}{(a^2+b^2)^3}$
default	$\frac{\left(-\frac{5}{8}a^5 - \frac{3}{4}a^3b^2 - \frac{1}{8}ab^4\right)\tan(dx+c)^3 + \left(-a^4b - \frac{3}{2}a^2b^3 - \frac{1}{2}b^5\right)\tan(dx+c)^2 + \left(-\frac{3}{8}a^5 - \frac{1}{4}a^3b^2 + \frac{1}{8}ab^4\right)\tan(dx+c) - \frac{3a^4b - a^2b^3 - b^5}{4}}{(1+\tan(dx+c))^2} \frac{d}{(a^2+b^2)^3}$
risch	$\frac{iaxb}{24ia^2b - 8ib^3 - 8a^3 + 24ab^2} - \frac{3a^2x}{8(3ia^2b - ib^3 - a^3 + 3ab^2)} + \frac{e^{2i(dx+c)}b}{16(-2iab + a^2 - b^2)d} + \frac{ie^{2i(dx+c)}a}{8(-2iab + a^2 - b^2)d} + \frac{e^{-2i(dx+c)}}{16(ib+a)^2}$

input

```
int(sin(d*x+c)^4/(a+b*tan(d*x+c)),x,method=_RETURNVERBOSE)
```

output

```
1/d*(1/(a^2+b^2)^3*((( -5/8*a^5-3/4*a^3*b^2-1/8*a*b^4)*tan(d*x+c)^3+(-a^4*b
-3/2*a^2*b^3-1/2*b^5)*tan(d*x+c)^2+(-3/8*a^5-1/4*a^3*b^2+1/8*a*b^4)*tan(d*
x+c)-3/4*a^4*b-a^2*b^3-1/4*b^5)/(1+tan(d*x+c)^2)^2+1/8*a*(-4*a^3*b*ln(1+ta
n(d*x+c)^2)+(3*a^4-6*a^2*b^2-b^4)*arctan(tan(d*x+c))))+a^4*b/(a^2+b^2)^3*ln
(a+b*tan(d*x+c)))
```

Fricas [A] (verification not implemented)

Time = 0.11 (sec) , antiderivative size = 216, normalized size of antiderivative = 1.37

$$\int \frac{\sin^4(c+dx)}{a+b\tan(c+dx)} dx$$

$$= \frac{4a^4b \log(2ab \cos(dx+c) \sin(dx+c) + (a^2 - b^2) \cos(dx+c)^2 + b^2) + 2(a^4b + 2a^2b^3 + b^5) \cos(dx+c)}{...}$$

input

```
integrate(sin(d*x+c)^4/(a+b*tan(d*x+c)),x, algorithm="fricas")
```

output

```
1/8*(4*a^4*b*log(2*a*b*cos(d*x + c)*sin(d*x + c) + (a^2 - b^2)*cos(d*x + c
)^2 + b^2) + 2*(a^4*b + 2*a^2*b^3 + b^5)*cos(d*x + c)^4 + (3*a^5 - 6*a^3*b
^2 - a*b^4)*d*x - 4*(2*a^4*b + 3*a^2*b^3 + b^5)*cos(d*x + c)^2 + (2*(a^5 +
2*a^3*b^2 + a*b^4)*cos(d*x + c)^3 - (5*a^5 + 6*a^3*b^2 + a*b^4)*cos(d*x +
c))*sin(d*x + c))/((a^6 + 3*a^4*b^2 + 3*a^2*b^4 + b^6)*d)
```

Sympy [F(-1)]

Timed out.

$$\int \frac{\sin^4(c+dx)}{a+b\tan(c+dx)} dx = \text{Timed out}$$

input

```
integrate(sin(d*x+c)**4/(a+b*tan(d*x+c)),x)
```

output

Timed out

Maxima [A] (verification not implemented)

Time = 0.12 (sec) , antiderivative size = 280, normalized size of antiderivative = 1.77

$$\int \frac{\sin^4(c + dx)}{a + b \tan(c + dx)} dx$$

$$= \frac{\frac{8 a^4 b \log(b \tan(dx+c)+a)}{a^6+3 a^4 b^2+3 a^2 b^4+b^6} - \frac{4 a^4 b \log(\tan(dx+c)^2+1)}{a^6+3 a^4 b^2+3 a^2 b^4+b^6} + \frac{(3 a^5-6 a^3 b^2-ab^4)(dx+c)}{a^6+3 a^4 b^2+3 a^2 b^4+b^6} - \frac{(5 a^3+ab^2) \tan(dx+c)^3+6 a^2 b+2 b^3+4(2 a^2 b+b^3)}{(a^4+2 a^2 b^2+b^4) \tan(dx+c)^4+a^4+2 a^2 b^2+b^4}}{8 d}$$

input `integrate(sin(d*x+c)^4/(a+b*tan(d*x+c)),x, algorithm="maxima")`output `1/8*(8*a^4*b*log(b*tan(d*x + c) + a)/(a^6 + 3*a^4*b^2 + 3*a^2*b^4 + b^6) - 4*a^4*b*log(tan(d*x + c)^2 + 1)/(a^6 + 3*a^4*b^2 + 3*a^2*b^4 + b^6) + (3*a^5 - 6*a^3*b^2 - a*b^4)*(d*x + c)/(a^6 + 3*a^4*b^2 + 3*a^2*b^4 + b^6) - ((5*a^3 + a*b^2)*tan(d*x + c)^3 + 6*a^2*b + 2*b^3 + 4*(2*a^2*b + b^3)*tan(d*x + c)^2 + (3*a^3 - a*b^2)*tan(d*x + c))/((a^4 + 2*a^2*b^2 + b^4)*tan(d*x + c)^4 + a^4 + 2*a^2*b^2 + b^4 + 2*(a^4 + 2*a^2*b^2 + b^4)*tan(d*x + c)^2))/d`**Giac [A] (verification not implemented)**

Time = 0.17 (sec) , antiderivative size = 287, normalized size of antiderivative = 1.82

$$\int \frac{\sin^4(c + dx)}{a + b \tan(c + dx)} dx = \frac{a^4 b^2 \log(|b \tan(dx + c) + a|)}{a^6 b d + 3 a^4 b^3 d + 3 a^2 b^5 d + b^7 d}$$

$$- \frac{a^4 b \log(\tan(dx + c)^2 + 1)}{2(a^6 d + 3 a^4 b^2 d + 3 a^2 b^4 d + b^6 d)} + \frac{(3 a^5 - 6 a^3 b^2 - a b^4)(dx + c)}{8(a^6 d + 3 a^4 b^2 d + 3 a^2 b^4 d + b^6 d)}$$

$$- \frac{6 a^4 b + 8 a^2 b^3 + 2 b^5 + (5 a^5 + 6 a^3 b^2 + a b^4) \tan(dx + c)^3 + 4(2 a^4 b + 3 a^2 b^3 + b^5) \tan(dx + c)^2 + (3 a^5 + 6 a^3 b^2 + a b^4) \tan(dx + c)}{8(a^2 + b^2)^3 (\tan(dx + c)^2 + 1)^2 d}$$

input `integrate(sin(d*x+c)^4/(a+b*tan(d*x+c)),x, algorithm="giac")`

output

```
a^4*b^2*log(abs(b*tan(d*x + c) + a))/(a^6*b*d + 3*a^4*b^3*d + 3*a^2*b^5*d
+ b^7*d) - 1/2*a^4*b*log(tan(d*x + c)^2 + 1)/(a^6*d + 3*a^4*b^2*d + 3*a^2*
b^4*d + b^6*d) + 1/8*(3*a^5 - 6*a^3*b^2 - a*b^4)*(d*x + c)/(a^6*d + 3*a^4*
b^2*d + 3*a^2*b^4*d + b^6*d) - 1/8*(6*a^4*b + 8*a^2*b^3 + 2*b^5 + (5*a^5 +
6*a^3*b^2 + a*b^4)*tan(d*x + c)^3 + 4*(2*a^4*b + 3*a^2*b^3 + b^5)*tan(d*x
+ c)^2 + (3*a^5 + 2*a^3*b^2 - a*b^4)*tan(d*x + c))/((a^2 + b^2)^3*(tan(d*
x + c)^2 + 1)^2*d)
```

Mupad [B] (verification not implemented)

Time = 1.38 (sec) , antiderivative size = 313, normalized size of antiderivative = 1.98

$$\int \frac{\sin^4(c + dx)}{a + b \tan(c + dx)} dx$$

$$= \frac{a^4 b \ln(a + b \tan(c + dx))}{d (a^2 + b^2)^3} - \frac{\ln(\tan(c + dx) - i) (a b - a^2 3i)}{16 d (-a^3 - a^2 b 3i + 3 a b^2 + b^3 1i)}$$

$$- \frac{\ln(\tan(c + dx) + 1i) (-3 a^2 + a b 1i)}{16 d (-a^3 1i - 3 a^2 b + a b^2 3i + b^3)}$$

$$- \frac{\frac{3 a^2 b + b^3}{4 (a^4 + 2 a^2 b^2 + b^4)} + \frac{\tan(c + dx)^3 (5 a^3 + a b^2)}{8 (a^4 + 2 a^2 b^2 + b^4)} + \frac{\tan(c + dx)^2 (2 a^2 b + b^3)}{2 (a^4 + 2 a^2 b^2 + b^4)} + \frac{a \tan(c + dx) (3 a^2 - b^2)}{8 (a^4 + 2 a^2 b^2 + b^4)}}{d (\tan(c + dx)^4 + 2 \tan(c + dx)^2 + 1)}$$

input

```
int(sin(c + d*x)^4/(a + b*tan(c + d*x)),x)
```

output

```
(a^4*b*log(a + b*tan(c + d*x)))/(d*(a^2 + b^2)^3) - (log(tan(c + d*x) - 1i
)*(a*b - a^2*3i))/(16*d*(3*a*b^2 - a^2*b*3i - a^3 + b^3*1i)) - (log(tan(c
+ d*x) + 1i)*(a*b*1i - 3*a^2))/(16*d*(a*b^2*3i - 3*a^2*b - a^3*1i + b^3))
- ((3*a^2*b + b^3)/(4*(a^4 + b^4 + 2*a^2*b^2)) + (tan(c + d*x)^3*(a*b^2 +
5*a^3))/(8*(a^4 + b^4 + 2*a^2*b^2)) + (tan(c + d*x)^2*(2*a^2*b + b^3))/(2*
(a^4 + b^4 + 2*a^2*b^2)) + (a*tan(c + d*x)*(3*a^2 - b^2))/(8*(a^4 + b^4 +
2*a^2*b^2)))/(d*(2*tan(c + d*x)^2 + tan(c + d*x)^4 + 1))
```

Reduce [B] (verification not implemented)

Time = 0.23 (sec) , antiderivative size = 336, normalized size of antiderivative = 2.13

$$\int \frac{\sin^4(c+dx)}{a+b\tan(c+dx)} dx$$

$$= \frac{-2 \cos(dx+c) \sin(dx+c)^3 a^5 - 4 \cos(dx+c) \sin(dx+c)^3 a^3 b^2 - 2 \cos(dx+c) \sin(dx+c)^3 a b^4 - 3 c}{}$$

input

```
int(sin(d*x+c)^4/(a+b*tan(d*x+c)),x)
```

output

```
( - 2*cos(c + d*x)*sin(c + d*x)**3*a**5 - 4*cos(c + d*x)*sin(c + d*x)**3*a**3*b**2 - 2*cos(c + d*x)*sin(c + d*x)**3*a*b**4 - 3*cos(c + d*x)*sin(c + d*x)*a**5 - 2*cos(c + d*x)*sin(c + d*x)*a**3*b**2 + cos(c + d*x)*sin(c + d*x)*a*b**4 - 8*log(tan((c + d*x)/2)**2 + 1)*a**4*b + 8*log(tan((c + d*x)/2)**2*a - 2*tan((c + d*x)/2)*b - a)*a**4*b + 2*sin(c + d*x)**4*a**4*b + 4*sin(c + d*x)**4*a**2*b**3 + 2*sin(c + d*x)**4*b**5 + 4*sin(c + d*x)**2*a**4*b + 4*sin(c + d*x)**2*a**2*b**3 + 3*a**5*c + 3*a**5*d*x - 4*a**4*b - 6*a**3*b**2*c - 6*a**3*b**2*d*x - 4*a**2*b**3 - a*b**4*c - a*b**4*d*x)/(8*d*(a**6 + 3*a**4*b**2 + 3*a**2*b**4 + b**6))
```

3.57 $\int \frac{\sin^2(c+dx)}{a+b \tan(c+dx)} dx$

Optimal result	453
Mathematica [A] (verified)	453
Rubi [A] (verified)	454
Maple [A] (verified)	456
Fricas [A] (verification not implemented)	457
Sympy [F]	457
Maxima [A] (verification not implemented)	458
Giac [A] (verification not implemented)	458
Mupad [B] (verification not implemented)	459
Reduce [B] (verification not implemented)	459

Optimal result

Integrand size = 21, antiderivative size = 94

$$\int \frac{\sin^2(c+dx)}{a+b \tan(c+dx)} dx = \frac{a(a^2-b^2)x}{2(a^2+b^2)^2} + \frac{a^2b \log(a \cos(c+dx) + b \sin(c+dx))}{(a^2+b^2)^2 d} - \frac{\cos^2(c+dx)(b+a \tan(c+dx))}{2(a^2+b^2)d}$$

output

```
1/2*a*(a^2-b^2)*x/(a^2+b^2)^2+a^2*b*ln(a*cos(d*x+c)+b*sin(d*x+c))/(a^2+b^2)^2/d-1/2*cos(d*x+c)^2*(b+a*tan(d*x+c))/(a^2+b^2)/d
```

Mathematica [A] (verified)

Time = 0.72 (sec) , antiderivative size = 170, normalized size of antiderivative = 1.81

$$\int \frac{\sin^2(c+dx)}{a+b \tan(c+dx)} dx = \frac{2ab(a^2+b^2) \arctan(\tan(c+dx)) + 2b^2(a^2+b^2) \cos^2(c+dx) + a(2a((b^2+a\sqrt{-b^2}) \log(\sqrt{-b^2}-b \tan(c+dx))) - (b^2+a\sqrt{-b^2}) \log(\sqrt{-b^2}+b \tan(c+dx)))}{2(a^2+b^2)^2}$$

input

```
Integrate[Sin[c + d*x]^2/(a + b*Tan[c + d*x]),x]
```

output

```
-1/4*(2*a*b*(a^2 + b^2)*ArcTan[Tan[c + d*x]] + 2*b^2*(a^2 + b^2)*Cos[c + d*x]^2 + a*(2*a*((b^2 + a*Sqrt[-b^2])*Log[Sqrt[-b^2] - b*Tan[c + d*x]] - 2*b^2*Log[a + b*Tan[c + d*x]] + (b^2 - a*Sqrt[-b^2])*Log[Sqrt[-b^2] + b*Tan[c + d*x]])) + b*(a^2 + b^2)*Sin[2*(c + d*x)])/(b*(a^2 + b^2)^2*d)
```

Rubi [A] (verified)

Time = 0.38 (sec) , antiderivative size = 146, normalized size of antiderivative = 1.55, number of steps used = 8, number of rules used = 7, $\frac{\text{number of rules}}{\text{integrand size}} = 0.333$, Rules used = {3042, 3999, 601, 25, 27, 657, 2009}

Below are the steps used by Rubi to obtain the solution. The rule number used for the transformation is given above next to the arrow. The rules definitions used are listed below.

$$\int \frac{\sin^2(c + dx)}{a + b \tan(c + dx)} dx$$

$$\downarrow 3042$$

$$\int \frac{\sin(c + dx)^2}{a + b \tan(c + dx)} dx$$

$$\downarrow 3999$$

$$b \int \frac{b^2 \tan^2(c+dx)}{(a+b \tan(c+dx))(\tan^2(c+dx)b^2+b^2)^2} d(b \tan(c + dx))$$

$$\downarrow 601$$

$$b \left(\frac{\int -\frac{ab^2(a-b \tan(c+dx))}{(a^2+b^2)(a+b \tan(c+dx))(\tan^2(c+dx)b^2+b^2)} d(b \tan(c+dx))}{2b^2} - \frac{ab \tan(c+dx)+b^2}{2(a^2+b^2)(b^2 \tan^2(c+dx)+b^2)} \right)$$

$$\downarrow 25$$

$$b \left(\frac{\int \frac{ab^2(a-b \tan(c+dx))}{(a^2+b^2)(a+b \tan(c+dx))(\tan^2(c+dx)b^2+b^2)} d(b \tan(c+dx))}{2b^2} - \frac{ab \tan(c+dx)+b^2}{2(a^2+b^2)(b^2 \tan^2(c+dx)+b^2)} \right)$$

$$\downarrow 27$$

$$\begin{array}{c}
 \frac{b \left(\frac{a \int \frac{a-b \tan(c+dx)}{(a+b \tan(c+dx))(\tan^2(c+dx)b^2+b^2)} d(b \tan(c+dx))}{2(a^2+b^2)} - \frac{ab \tan(c+dx)+b^2}{2(a^2+b^2)(b^2 \tan^2(c+dx)+b^2)} \right)}{d} \\
 \downarrow \text{657} \\
 \frac{b \left(\frac{a \int \left(\frac{2a}{(a^2+b^2)(a+b \tan(c+dx))} + \frac{a^2-2b \tan(c+dx)a-b^2}{(a^2+b^2)(\tan^2(c+dx)b^2+b^2)} \right) d(b \tan(c+dx))}{2(a^2+b^2)} - \frac{ab \tan(c+dx)+b^2}{2(a^2+b^2)(b^2 \tan^2(c+dx)+b^2)} \right)}{d} \\
 \downarrow \text{2009} \\
 \frac{b \left(\frac{a \left(\frac{(a^2-b^2) \arctan(\tan(c+dx))}{b(a^2+b^2)} - \frac{a \log(b^2 \tan^2(c+dx)+b^2)}{a^2+b^2} + \frac{2a \log(a+b \tan(c+dx))}{a^2+b^2} \right)}{2(a^2+b^2)} - \frac{ab \tan(c+dx)+b^2}{2(a^2+b^2)(b^2 \tan^2(c+dx)+b^2)} \right)}{d}
 \end{array}$$

input `Int[Sin[c + d*x]^2/(a + b*Tan[c + d*x]),x]`

output `(b*((a*(((a^2 - b^2)*ArcTan[Tan[c + d*x]])/(b*(a^2 + b^2)) + (2*a*Log[a + b*Tan[c + d*x]])/(a^2 + b^2) - (a*Log[b^2 + b^2*Tan[c + d*x]^2])/(a^2 + b^2)))/(2*(a^2 + b^2)) - (b^2 + a*b*Tan[c + d*x])/(2*(a^2 + b^2)*(b^2 + b^2*Tan[c + d*x]^2))))/d`

Defintions of rubi rules used

rule 25 `Int[-(Fx_), x_Symbol] :> Simp[Identity[-1] Int[Fx, x], x]`

rule 27 `Int[(a_)*(Fx_), x_Symbol] :> Simp[a Int[Fx, x], x] /; FreeQ[a, x] && !MatchQ[Fx, (b_)*(Gx_) /; FreeQ[b, x]]`

```
rule 601 Int[(x_)^(m_)*((c_) + (d_)*(x_))^(n_)*((a_) + (b_)*(x_)^2)^(p_), x_Symbol]
  :=> With[{Qx = PolynomialQuotient[x^m*(c + d*x)^n, a + b*x^2, x], e = Coeff[PolynomialRemainder[x^m*(c + d*x)^n, a + b*x^2, x], x, 0], f = Coeff[PolynomialRemainder[x^m*(c + d*x)^n, a + b*x^2, x], x, 1]}, Simp[(a*f - b*e*x)*((a + b*x^2)^(p + 1)/(2*a*b*(p + 1))), x] + Simp[1/(2*a*(p + 1)) Int[(c + d*x)^n*(a + b*x^2)^(p + 1)*ExpandToSum[(2*a*(p + 1)*Qx)/(c + d*x)^n + (e*(2*p + 3))/(c + d*x)^n, x], x], x] /; FreeQ[{a, b, c, d}, x] && IGtQ[m, 1] && LtQ[p, -1] && ILtQ[n, 0] && NeQ[b*c^2 + a*d^2, 0]
```

```
rule 657 Int[(((d_) + (e_)*(x_))^(m_)*((f_) + (g_)*(x_))^(n_))/((a_) + (c_)*(x_)^2), x_Symbol]
  :=> Int[ExpandIntegrand[(d + e*x)^m*((f + g*x)^n/(a + c*x^2)), x], x] /; FreeQ[{a, c, d, e, f, g, m}, x] && IntegersQ[n]
```

```
rule 2009 Int[u_, x_Symbol] :=> Simp[IntSum[u, x], x] /; SumQ[u]
```

```
rule 3042 Int[u_, x_Symbol] :=> Int[DeactivateTrig[u, x], x] /; FunctionOfTrigOfLinearQ[u, x]
```

```
rule 3999 Int[sin[(e_) + (f_)*(x_)]^(m_)*((a_) + (b_)*tan[(e_) + (f_)*(x_)])^(n_), x_Symbol]
  :=> Simp[b/f Subst[Int[x^m*((a + x)^n/(b^2 + x^2)^(m/2 + 1)), x], x, b*Tan[e + f*x]], x] /; FreeQ[{a, b, e, f, n}, x] && IntegerQ[m/2]
```

Maple [A] (verified)

Time = 1.96 (sec) , antiderivative size = 122, normalized size of antiderivative = 1.30

method	result
derivativedivides	$\frac{\left(-\frac{1}{2}a^3 - \frac{1}{2}ab^2\right)\tan(dx+c) - \frac{a^2b - b^3}{2} + \frac{a(-ab\ln(1+\tan(dx+c)^2) + (a^2-b^2)\arctan(\tan(dx+c)))}{2}}{1+\tan(dx+c)^2} + \frac{a^2b\ln(a+b\tan(dx+c))}{(a^2+b^2)^2}$
default	$\frac{\left(-\frac{1}{2}a^3 - \frac{1}{2}ab^2\right)\tan(dx+c) - \frac{a^2b - b^3}{2} + \frac{a(-ab\ln(1+\tan(dx+c)^2) + (a^2-b^2)\arctan(\tan(dx+c)))}{2}}{1+\tan(dx+c)^2} + \frac{a^2b\ln(a+b\tan(dx+c))}{(a^2+b^2)^2}$
risch	$-\frac{ax}{2(2iab-a^2+b^2)} + \frac{ie^{2i(dx+c)}}{8(-ib+a)d} - \frac{ie^{-2i(dx+c)}}{8(ib+a)d} - \frac{2ia^2bx}{a^4+2b^2a^2+b^4} - \frac{2ia^2bc}{d(a^4+2b^2a^2+b^4)} + \frac{a^2b\ln\left(e^{2i(dx+c)} - \frac{ib}{ib-a}\right)}{d(a^4+2b^2a^2+b^4)}$

input `int(sin(d*x+c)^2/(a+b*tan(d*x+c)),x,method=_RETURNVERBOSE)`

output `1/d*(1/(a^2+b^2)^2*(((-1/2*a^3-1/2*a*b^2)*tan(d*x+c)-1/2*a^2*b-1/2*b^3)/(1+tan(d*x+c)^2)+1/2*a*(-a*b*ln(1+tan(d*x+c)^2)+(a^2-b^2)*arctan(tan(d*x+c)))+a^2*b/(a^2+b^2)^2*ln(a+b*tan(d*x+c)))`

Fricas [A] (verification not implemented)

Time = 0.11 (sec) , antiderivative size = 122, normalized size of antiderivative = 1.30

$$\int \frac{\sin^2(c+dx)}{a+b\tan(c+dx)} dx$$

$$= \frac{a^2b \log(2ab \cos(dx+c) \sin(dx+c) + (a^2 - b^2) \cos(dx+c)^2 + b^2) + (a^3 - ab^2)dx - (a^2b + b^3) \cos(dx+c)}{2(a^4 + 2a^2b^2 + b^4)d}$$

input `integrate(sin(d*x+c)^2/(a+b*tan(d*x+c)),x, algorithm="fricas")`

output `1/2*(a^2*b*log(2*a*b*cos(d*x+c)*sin(d*x+c)+(a^2-b^2)*cos(d*x+c)^2+b^2)+(a^3-a*b^2)*d*x-(a^2*b+b^3)*cos(d*x+c)^2-(a^3+a*b^2)*cos(d*x+c)*sin(d*x+c))/((a^4+2*a^2*b^2+b^4)*d)`

Sympy [F]

$$\int \frac{\sin^2(c+dx)}{a+b\tan(c+dx)} dx = \int \frac{\sin^2(c+dx)}{a+b\tan(c+dx)} dx$$

input `integrate(sin(d*x+c)**2/(a+b*tan(d*x+c)),x)`

output `Integral(sin(c+d*x)**2/(a+b*tan(c+d*x)),x)`

Maxima [A] (verification not implemented)

Time = 0.12 (sec) , antiderivative size = 144, normalized size of antiderivative = 1.53

$$\int \frac{\sin^2(c + dx)}{a + b \tan(c + dx)} dx$$

$$= \frac{\frac{2a^2b \log(b \tan(dx+c)+a)}{a^4+2a^2b^2+b^4} - \frac{a^2b \log(\tan(dx+c)^2+1)}{a^4+2a^2b^2+b^4} + \frac{(a^3-ab^2)(dx+c)}{a^4+2a^2b^2+b^4} - \frac{a \tan(dx+c)+b}{(a^2+b^2) \tan(dx+c)^2+a^2+b^2}}{2d}$$

input `integrate(sin(d*x+c)^2/(a+b*tan(d*x+c)),x, algorithm="maxima")`

output $\frac{1}{2} * (2 * a^2 * b * \log(b * \tan(d * x + c) + a) / (a^4 + 2 * a^2 * b^2 + b^4) - a^2 * b * \log(\tan(d * x + c)^2 + 1) / (a^4 + 2 * a^2 * b^2 + b^4) + (a^3 - a * b^2) * (d * x + c) / (a^4 + 2 * a^2 * b^2 + b^4) - (a * \tan(d * x + c) + b) / ((a^2 + b^2) * \tan(d * x + c)^2 + a^2 + b^2)) / d$

Giac [A] (verification not implemented)

Time = 0.15 (sec) , antiderivative size = 172, normalized size of antiderivative = 1.83

$$\int \frac{\sin^2(c + dx)}{a + b \tan(c + dx)} dx = \frac{a^2 b^2 \log(|b \tan(dx + c) + a|)}{a^4 b d + 2 a^2 b^3 d + b^5 d} - \frac{a^2 b \log(\tan(dx + c)^2 + 1)}{2(a^4 d + 2 a^2 b^2 d + b^4 d)}$$

$$+ \frac{(a^3 - ab^2)(dx + c)}{2(a^4 d + 2 a^2 b^2 d + b^4 d)} - \frac{a^2 b + b^3 + (a^3 + ab^2) \tan(dx + c)}{2(a^2 + b^2)^2 (\tan(dx + c)^2 + 1) d}$$

input `integrate(sin(d*x+c)^2/(a+b*tan(d*x+c)),x, algorithm="giac")`

output $a^2 * b^2 * \log(\text{abs}(b * \tan(d * x + c) + a)) / (a^4 * b * d + 2 * a^2 * b^3 * d + b^5 * d) - 1/2 * a^2 * b * \log(\tan(d * x + c)^2 + 1) / (a^4 * d + 2 * a^2 * b^2 * d + b^4 * d) + 1/2 * (a^3 - a * b^2) * (d * x + c) / (a^4 * d + 2 * a^2 * b^2 * d + b^4 * d) - 1/2 * (a^2 * b + b^3 + (a^3 + a * b^2) * \tan(d * x + c)) / ((a^2 + b^2)^2 * (\tan(d * x + c)^2 + 1) * d)$

Mupad [B] (verification not implemented)

Time = 1.03 (sec) , antiderivative size = 147, normalized size of antiderivative = 1.56

$$\int \frac{\sin^2(c + dx)}{a + b \tan(c + dx)} dx = \frac{a^2 b \ln(a + b \tan(c + dx))}{d(a^2 + b^2)^2} - \frac{a \ln(\tan(c + dx) - i)}{4d(-a^2 1i + 2ab + b^2 1i)}$$

$$- \frac{\cos(c + dx)^2 \left(\frac{b}{2(a^2 + b^2)} + \frac{a \tan(c + dx)}{2(a^2 + b^2)} \right)}{d}$$

$$- \frac{a \ln(\tan(c + dx) + 1i) 1i}{4d(-a^2 + ab 2i + b^2)}$$

input `int(sin(c + d*x)^2/(a + b*tan(c + d*x)),x)`output `(a^2*b*log(a + b*tan(c + d*x)))/(d*(a^2 + b^2)^2) - (a*log(tan(c + d*x) + 1i)*1i)/(4*d*(a*b*2i - a^2 + b^2)) - (a*log(tan(c + d*x) - 1i))/(4*d*(2*a*b - a^2*1i + b^2*1i)) - (cos(c + d*x)^2*(b/(2*(a^2 + b^2)) + (a*tan(c + d*x))/(2*(a^2 + b^2))))/d`**Reduce [B] (verification not implemented)**

Time = 0.21 (sec) , antiderivative size = 176, normalized size of antiderivative = 1.87

$$\int \frac{\sin^2(c + dx)}{a + b \tan(c + dx)} dx$$

$$= \frac{-\cos(dx + c) \sin(dx + c) a^3 - \cos(dx + c) \sin(dx + c) a b^2 - 2 \log\left(\tan\left(\frac{dx}{2} + \frac{c}{2}\right)^2 + 1\right) a^2 b + 2 \log\left(\tan\left(\frac{dx}{2} + \frac{c}{2}\right)^2 + 1\right) a b^2}{2(a^2 + b^2)^2}$$

input `int(sin(d*x+c)^2/(a+b*tan(d*x+c)),x)`output `(-cos(c + d*x)*sin(c + d*x)*a**3 - cos(c + d*x)*sin(c + d*x)*a*b**2 - 2*log(tan((c + d*x)/2)**2 + 1)*a**2*b + 2*log(tan((c + d*x)/2)**2*a - 2*tan((c + d*x)/2)*b - a)*a**2*b + sin(c + d*x)**2*a**2*b + sin(c + d*x)**2*b**3 + a**3*c + a**3*d*x - 2*a**2*b - a*b**2*c - a*b**2*d*x - 2*b**3)/(2*d*(a**4 + 2*a**2*b**2 + b**4))`

3.58 $\int \frac{\csc^2(c+dx)}{a+b \tan(c+dx)} dx$

Optimal result	460
Mathematica [A] (verified)	460
Rubi [A] (verified)	461
Maple [A] (verified)	462
Fricas [A] (verification not implemented)	463
Sympy [F]	463
Maxima [A] (verification not implemented)	463
Giac [A] (verification not implemented)	464
Mupad [B] (verification not implemented)	464
Reduce [B] (verification not implemented)	465

Optimal result

Integrand size = 21, antiderivative size = 50

$$\int \frac{\csc^2(c+dx)}{a+b \tan(c+dx)} dx = -\frac{\cot(c+dx)}{ad} - \frac{b \log(\tan(c+dx))}{a^2d} + \frac{b \log(a+b \tan(c+dx))}{a^2d}$$

output `-cot(d*x+c)/a/d-b*ln(tan(d*x+c))/a^2/d+b*ln(a+b*tan(d*x+c))/a^2/d`

Mathematica [A] (verified)

Time = 0.51 (sec) , antiderivative size = 47, normalized size of antiderivative = 0.94

$$\int \frac{\csc^2(c+dx)}{a+b \tan(c+dx)} dx = \frac{-a \cot(c+dx) + b(-\log(\sin(c+dx)) + \log(a \cos(c+dx) + b \sin(c+dx)))}{a^2d}$$

input `Integrate[Csc[c + d*x]^2/(a + b*Tan[c + d*x]),x]`

output `((-a*Cot[c + d*x]) + b*(-Log[Sin[c + d*x]] + Log[a*Cos[c + d*x] + b*Sin[c + d*x]]))/(a^2*d)`

Rubi [A] (verified)

Time = 0.27 (sec) , antiderivative size = 49, normalized size of antiderivative = 0.98, number of steps used = 5, number of rules used = 4, $\frac{\text{number of rules}}{\text{integrand size}} = 0.190$, Rules used = {3042, 3999, 54, 2009}

Below are the steps used by Rubi to obtain the solution. The rule number used for the transformation is given above next to the arrow. The rules definitions used are listed below.

$$\begin{aligned}
 & \int \frac{\csc^2(c+dx)}{a+b\tan(c+dx)} dx \\
 & \quad \downarrow \text{3042} \\
 & \int \frac{1}{\sin(c+dx)^2(a+b\tan(c+dx))} dx \\
 & \quad \downarrow \text{3999} \\
 & \frac{b \int \frac{\cot^2(c+dx)}{b^2(a+b\tan(c+dx))} d(b\tan(c+dx))}{d} \\
 & \quad \downarrow \text{54} \\
 & \frac{b \int \left(\frac{\cot^2(c+dx)}{ab^2} - \frac{\cot(c+dx)}{a^2b} + \frac{1}{a^2(a+b\tan(c+dx))} \right) d(b\tan(c+dx))}{d} \\
 & \quad \downarrow \text{2009} \\
 & \frac{b \left(-\frac{\log(b\tan(c+dx))}{a^2} + \frac{\log(a+b\tan(c+dx))}{a^2} - \frac{\cot(c+dx)}{ab} \right)}{d}
 \end{aligned}$$

input `Int[Csc[c + d*x]^2/(a + b*Tan[c + d*x]),x]`

output `(b*(-(Cot[c + d*x]/(a*b)) - Log[b*Tan[c + d*x]]/a^2 + Log[a + b*Tan[c + d*x]]/a^2))/d`

Definitions of rubi rules used

rule 54 `Int[((a_) + (b_.)*(x_))^(m_)*((c_.) + (d_.)*(x_))^(n_), x_Symbol] := Int[ExpandIntegrand[(a + b*x)^m*(c + d*x)^n, x] /; FreeQ[{a, b, c, d}, x] && ILtQ[m, 0] && IntegerQ[n] && !(IGtQ[n, 0] && LtQ[m + n + 2, 0])`

rule 2009 `Int[u_, x_Symbol] := Simp[IntSum[u, x], x] /; SumQ[u]`

rule 3042 `Int[u_, x_Symbol] := Int[DeactivateTrig[u, x], x] /; FunctionOfTrigOfLinearQ[u, x]`

rule 3999 `Int[sin[(e_.) + (f_.)*(x_)]^(m_)*((a_) + (b_.)*tan[(e_.) + (f_.)*(x_)])^(n_), x_Symbol] := Simp[b/f Subst[Int[x^m*((a + x)^n/(b^2 + x^2)^(m/2 + 1)), x], x, b*Tan[e + f*x]], x] /; FreeQ[{a, b, e, f, n}, x] && IntegerQ[m/2]`

Maple [A] (verified)

Time = 1.12 (sec) , antiderivative size = 48, normalized size of antiderivative = 0.96

method	result	size
derivativedivides	$-\frac{1}{a \tan(dx+c)} - \frac{b \ln(\tan(dx+c))}{a^2} + \frac{b \ln(a+b \tan(dx+c))}{a^2}$	48
default	$-\frac{1}{a \tan(dx+c)} - \frac{b \ln(\tan(dx+c))}{a^2} + \frac{b \ln(a+b \tan(dx+c))}{a^2}$	48
risch	$-\frac{2i}{da(e^{2i(dx+c)}-1)} - \frac{b \ln(e^{2i(dx+c)}-1)}{a^2 d} + \frac{b \ln\left(e^{2i(dx+c)} - \frac{ib+a}{ib-a}\right)}{a^2 d}$	82

input `int(csc(d*x+c)^2/(a+b*tan(d*x+c)),x,method=_RETURNVERBOSE)`

output `1/d*(-1/a/tan(d*x+c)-b/a^2*ln(tan(d*x+c))+b/a^2*ln(a+b*tan(d*x+c)))`

Fricas [A] (verification not implemented)

Time = 0.10 (sec) , antiderivative size = 95, normalized size of antiderivative = 1.90

$$\int \frac{\csc^2(c + dx)}{a + b \tan(c + dx)} dx$$

$$= \frac{b \log(2ab \cos(dx + c) \sin(dx + c) + (a^2 - b^2) \cos(dx + c)^2 + b^2) \sin(dx + c) - b \log(-\frac{1}{4} \cos(dx + c)^2)}{2a^2d \sin(dx + c)}$$

input `integrate(csc(d*x+c)^2/(a+b*tan(d*x+c)),x, algorithm="fricas")`

output `1/2*(b*log(2*a*b*cos(d*x + c)*sin(d*x + c) + (a^2 - b^2)*cos(d*x + c)^2 + b^2)*sin(d*x + c) - b*log(-1/4*cos(d*x + c)^2 + 1/4)*sin(d*x + c) - 2*a*cos(d*x + c))/(a^2*d*sin(d*x + c))`

Sympy [F]

$$\int \frac{\csc^2(c + dx)}{a + b \tan(c + dx)} dx = \int \frac{\csc^2(c + dx)}{a + b \tan(c + dx)} dx$$

input `integrate(csc(d*x+c)**2/(a+b*tan(d*x+c)),x)`

output `Integral(csc(c + d*x)**2/(a + b*tan(c + d*x)), x)`

Maxima [A] (verification not implemented)

Time = 0.03 (sec) , antiderivative size = 47, normalized size of antiderivative = 0.94

$$\int \frac{\csc^2(c + dx)}{a + b \tan(c + dx)} dx = \frac{\frac{b \log(b \tan(dx+c)+a)}{a^2} - \frac{b \log(\tan(dx+c))}{a^2} - \frac{1}{a \tan(dx+c)}}{d}$$

input `integrate(csc(d*x+c)^2/(a+b*tan(d*x+c)),x, algorithm="maxima")`

output $(b \cdot \log(b \cdot \tan(dx + c) + a) / a^2 - b \cdot \log(\tan(dx + c)) / a^2 - 1 / (a \cdot \tan(dx + c))) / d$

Giac [A] (verification not implemented)

Time = 0.16 (sec) , antiderivative size = 54, normalized size of antiderivative = 1.08

$$\int \frac{\csc^2(c + dx)}{a + b \tan(c + dx)} dx = \frac{b \log(|b \tan(dx + c) + a|)}{a^2 d} - \frac{b \log(|\tan(dx + c)|)}{a^2 d} - \frac{1}{ad \tan(dx + c)}$$

input `integrate(csc(d*x+c)^2/(a+b*tan(d*x+c)),x, algorithm="giac")`

output $b \cdot \log(\text{abs}(b \cdot \tan(dx + c) + a)) / (a^2 \cdot d) - b \cdot \log(\text{abs}(\tan(dx + c))) / (a^2 \cdot d) - 1 / (a \cdot d \cdot \tan(dx + c))$

Mupad [B] (verification not implemented)

Time = 0.84 (sec) , antiderivative size = 39, normalized size of antiderivative = 0.78

$$\int \frac{\csc^2(c + dx)}{a + b \tan(c + dx)} dx = \frac{2b \operatorname{atanh}\left(\frac{2b \tan(c + dx)}{a} + 1\right)}{a^2 d} - \frac{\cot(c + dx)}{ad}$$

input `int(1/(sin(c + d*x)^2*(a + b*tan(c + d*x))),x)`

output $(2 \cdot b \cdot \operatorname{atanh}((2 \cdot b \cdot \tan(c + d \cdot x)) / a + 1)) / (a^2 \cdot d) - \cot(c + d \cdot x) / (a \cdot d)$

Reduce [B] (verification not implemented)

Time = 0.19 (sec) , antiderivative size = 82, normalized size of antiderivative = 1.64

$$\int \frac{\csc^2(c + dx)}{a + b \tan(c + dx)} dx$$

$$= \frac{-\cos(dx + c)a + \log\left(\tan\left(\frac{dx}{2} + \frac{c}{2}\right)^2 a - 2 \tan\left(\frac{dx}{2} + \frac{c}{2}\right) b - a\right) \sin(dx + c)b - \log\left(\tan\left(\frac{dx}{2} + \frac{c}{2}\right)\right) \sin(dx + c)b}{\sin(dx + c) a^2 d}$$

input `int(csc(d*x+c)^2/(a+b*tan(d*x+c)),x)`output `(- cos(c + d*x)*a + log(tan((c + d*x)/2)**2*a - 2*tan((c + d*x)/2)*b - a) *sin(c + d*x)*b - log(tan((c + d*x)/2))*sin(c + d*x)*b)/(sin(c + d*x)*a**2*d)`

3.59 $\int \frac{\csc^4(c+dx)}{a+b \tan(c+dx)} dx$

Optimal result	466
Mathematica [A] (verified)	466
Rubi [A] (verified)	467
Maple [A] (verified)	468
Fricas [A] (verification not implemented)	469
Sympy [F]	469
Maxima [A] (verification not implemented)	470
Giac [A] (verification not implemented)	470
Mupad [B] (verification not implemented)	471
Reduce [B] (verification not implemented)	471

Optimal result

Integrand size = 21, antiderivative size = 108

$$\int \frac{\csc^4(c+dx)}{a+b \tan(c+dx)} dx = -\frac{(a^2+b^2) \cot(c+dx)}{a^3d} + \frac{b \cot^2(c+dx)}{2a^2d} - \frac{\cot^3(c+dx)}{3ad} - \frac{b(a^2+b^2) \log(\tan(c+dx))}{a^4d} + \frac{b(a^2+b^2) \log(a+b \tan(c+dx))}{a^4d}$$

output

$$-(a^2+b^2)*\cot(d*x+c)/a^3/d+1/2*b*\cot(d*x+c)^2/a^2/d-1/3*\cot(d*x+c)^3/a/d-b*(a^2+b^2)*\ln(\tan(d*x+c))/a^4/d+b*(a^2+b^2)*\ln(a+b*\tan(d*x+c))/a^4/d$$

Mathematica [A] (verified)

Time = 2.46 (sec) , antiderivative size = 95, normalized size of antiderivative = 0.88

$$\int \frac{\csc^4(c+dx)}{a+b \tan(c+dx)} dx = \frac{3a^2b \csc^2(c+dx) - 2 \cot(c+dx) (2a^3 + 3ab^2 + a^3 \csc^2(c+dx)) - 6b(a^2+b^2) (\log(\sin(c+dx)) - \log(a+b \tan(c+dx)))}{6a^4d}$$

input

```
Integrate[Csc[c + d*x]^4/(a + b*Tan[c + d*x]),x]
```

output

$$\frac{(3a^2b\text{Csc}[c + dx]^2 - 2\text{Cot}[c + dx](2a^3 + 3ab^2 + a^3\text{Csc}[c + dx]^2) - 6b(a^2 + b^2)(\text{Log}[\text{Sin}[c + dx]] - \text{Log}[a\text{Cos}[c + dx] + b\text{Sin}[c + dx]]))}{(6a^4d)}$$
Rubi [A] (verified)

Time = 0.32 (sec) , antiderivative size = 103, normalized size of antiderivative = 0.95, number of steps used = 5, number of rules used = 4, $\frac{\text{number of rules}}{\text{integrand size}} = 0.190$, Rules used = {3042, 3999, 522, 2009}

Below are the steps used by Rubi to obtain the solution. The rule number used for the transformation is given above next to the arrow. The rules definitions used are listed below.

$$\int \frac{\csc^4(c + dx)}{a + b \tan(c + dx)} dx$$

↓ 3042

$$\int \frac{1}{\sin(c + dx)^4 (a + b \tan(c + dx))} dx$$

↓ 3999

$$\frac{b \int \frac{\cot^4(c+dx)(\tan^2(c+dx)b^2+b^2)}{b^4(a+b \tan(c+dx))} d(b \tan(c + dx))}{d}$$

↓ 522

$$\frac{b \int \left(\frac{\cot^4(c+dx)}{ab^2} - \frac{\cot^3(c+dx)}{a^2b} + \frac{(a^2+b^2)\cot^2(c+dx)}{a^3b^2} + \frac{(-a^2-b^2)\cot(c+dx)}{a^4b} + \frac{a^2+b^2}{a^4(a+b \tan(c+dx))} \right) d(b \tan(c + dx))}{d}$$

↓ 2009

$$\frac{b \left(\frac{\cot^2(c+dx)}{2a^2} - \frac{(a^2+b^2)\log(b \tan(c+dx))}{a^4} + \frac{(a^2+b^2)\log(a+b \tan(c+dx))}{a^4} - \frac{(a^2+b^2)\cot(c+dx)}{a^3b} - \frac{\cot^3(c+dx)}{3ab} \right)}{d}$$

input

$$\text{Int}[\text{Csc}[c + dx]^4/(a + b*\text{Tan}[c + dx]),x]$$

output

$$\frac{b \cdot (-((a^2 + b^2) \cdot \cot[c + dx]) / (a^3 b)) + \cot[c + dx]^2 / (2a^2) - \cot[c + dx]^3 / (3ab) - ((a^2 + b^2) \cdot \log[b \cdot \tan[c + dx]]) / a^4 + ((a^2 + b^2) \cdot \log[a + b \cdot \tan[c + dx]]) / a^4}{d}$$

Defintions of rubi rules used

rule 522

```
Int[((e._)*(x._))^(m._)*((c._) + (d._)*(x._))^(n._)*((a._) + (b._)*(x._)^2)^(p._), x_Symbol]
:> Int[ExpandIntegrand[(e*x)^m*(c + d*x)^n*(a + b*x^2)^p, x], x]
;/; FreeQ[{a, b, c, d, e, m, n}, x] && IGtQ[p, 0]
```

rule 2009

```
Int[u_, x_Symbol] :> Simp[IntSum[u, x], x] /; SumQ[u]
```

rule 3042

```
Int[u_, x_Symbol] :> Int[DeactivateTrig[u, x], x] /; FunctionOfTrigOfLinearQ[u, x]
```

rule 3999

```
Int[sin[(e._) + (f._)*(x._)]^(m._)*((a._) + (b._)*tan[(e._) + (f._)*(x._)])^(n._), x_Symbol]
:> Simp[b/f Subst[Int[x^m*((a + x)^n/(b^2 + x^2)^(m/2 + 1)), x], x, b*Tan[e + f*x]], x]
;/; FreeQ[{a, b, e, f, n}, x] && IntegerQ[m/2]
```

Maple [A] (verified)

Time = 2.24 (sec) , antiderivative size = 96, normalized size of antiderivative = 0.89

method	result
derivativedivides	$\frac{\frac{b(a^2+b^2) \ln(a+b \tan(dx+c))}{a^4} - \frac{1}{3a \tan(dx+c)^3} - \frac{a^2+b^2}{a^3 \tan(dx+c)} + \frac{b}{2a^2 \tan(dx+c)^2} - \frac{b(a^2+b^2) \ln(\tan(dx+c))}{a^4}}{d}$
default	$\frac{\frac{b(a^2+b^2) \ln(a+b \tan(dx+c))}{a^4} - \frac{1}{3a \tan(dx+c)^3} - \frac{a^2+b^2}{a^3 \tan(dx+c)} + \frac{b}{2a^2 \tan(dx+c)^2} - \frac{b(a^2+b^2) \ln(\tan(dx+c))}{a^4}}{d}$
risch	$-\frac{2(3ib^2 e^{4i(dx+c)} + 3ab e^{4i(dx+c)} - 6ia^2 e^{2i(dx+c)} - 6ib^2 e^{2i(dx+c)} - 3ab e^{2i(dx+c)} + 2ia^2 + 3ib^2)}{3d a^3 (e^{2i(dx+c)} - 1)^3} + \frac{b \ln\left(e^{2i(dx+c)} - \frac{ib+a}{ib-a}\right)}{a^2 d}$

input

```
int(csc(d*x+c)^4/(a+b*tan(d*x+c)), x, method=_RETURNVERBOSE)
```

output

```
1/d*(b*(a^2+b^2)/a^4*ln(a+b*tan(d*x+c))-1/3/a/tan(d*x+c)^3-(a^2+b^2)/a^3/tan(d*x+c)+1/2*b/a^2/tan(d*x+c)^2-b*(a^2+b^2)/a^4*ln(tan(d*x+c)))
```

Fricas [A] (verification not implemented)

Time = 0.10 (sec) , antiderivative size = 208, normalized size of antiderivative = 1.93

$$\int \frac{\csc^4(c+dx)}{a+b\tan(c+dx)} dx = \frac{2(2a^3+3ab^2)\cos(dx+c)^3+3a^2b\sin(dx+c)+3(a^2b+b^3-(a^2b+b^3)\cos(dx+c)^2)\log(2ab\cos(dx+c))}{\dots}$$

input

```
integrate(csc(d*x+c)^4/(a+b*tan(d*x+c)),x, algorithm="fricas")
```

output

```
-1/6*(2*(2*a^3+3*a*b^2)*cos(d*x+c)^3+3*a^2*b*sin(d*x+c)+3*(a^2*b+b^3-(a^2*b+b^3)*cos(d*x+c)^2)*log(2*a*b*cos(d*x+c)*sin(d*x+c)+(a^2-b^2)*cos(d*x+c)^2+b^2)*sin(d*x+c)-3*(a^2*b+b^3-(a^2*b+b^3)*cos(d*x+c)^2)*log(-1/4*cos(d*x+c)^2+1/4)*sin(d*x+c)-6*(a^3+a*b^2)*cos(d*x+c))/((a^4*d*cos(d*x+c)^2-a^4*d)*sin(d*x+c))
```

Sympy [F]

$$\int \frac{\csc^4(c+dx)}{a+b\tan(c+dx)} dx = \int \frac{\csc^4(c+dx)}{a+b\tan(c+dx)} dx$$

input

```
integrate(csc(d*x+c)**4/(a+b*tan(d*x+c)),x)
```

output

```
Integral(csc(c+d*x)**4/(a+b*tan(c+d*x)),x)
```

Maxima [A] (verification not implemented)

Time = 0.03 (sec) , antiderivative size = 97, normalized size of antiderivative = 0.90

$$\int \frac{\csc^4(c + dx)}{a + b \tan(c + dx)} dx$$

$$= \frac{\frac{6(a^2b + b^3) \log(b \tan(dx + c) + a)}{a^4} - \frac{6(a^2b + b^3) \log(\tan(dx + c))}{a^4} + \frac{3ab \tan(dx + c) - 6(a^2 + b^2) \tan(dx + c)^2 - 2a^2}{a^3 \tan(dx + c)^3}}{6d}$$

input `integrate(csc(d*x+c)^4/(a+b*tan(d*x+c)),x, algorithm="maxima")`

output

$$\frac{1}{6} \cdot \frac{6(a^2b + b^3) \log(b \tan(dx + c) + a)}{a^4} - \frac{6(a^2b + b^3) \log(\tan(dx + c))}{a^4} + \frac{3ab \tan(dx + c) - 6(a^2 + b^2) \tan(dx + c)^2 - 2a^2}{a^3 \tan(dx + c)^3} / d$$
Giac [A] (verification not implemented)

Time = 0.16 (sec) , antiderivative size = 112, normalized size of antiderivative = 1.04

$$\int \frac{\csc^4(c + dx)}{a + b \tan(c + dx)} dx = -\frac{(a^2b + b^3) \log(|\tan(dx + c)|)}{a^4d}$$

$$+ \frac{(a^2b^2 + b^4) \log(|b \tan(dx + c) + a|)}{a^4bd}$$

$$+ \frac{3a^2b \tan(dx + c) - 2a^3 - 6(a^3 + ab^2) \tan(dx + c)^2}{6a^4d \tan(dx + c)^3}$$

input `integrate(csc(d*x+c)^4/(a+b*tan(d*x+c)),x, algorithm="giac")`

output

$$-\frac{(a^2b + b^3) \log(\text{abs}(\tan(dx + c)))}{a^4d} + \frac{(a^2b^2 + b^4) \log(\text{abs}(b \tan(dx + c) + a))}{a^4bd} + \frac{1}{6} \cdot \frac{3a^2b \tan(dx + c) - 2a^3 - 6(a^3 + ab^2) \tan(dx + c)^2}{a^4d \tan(dx + c)^3}$$

Mupad [B] (verification not implemented)

Time = 0.93 (sec) , antiderivative size = 102, normalized size of antiderivative = 0.94

$$\int \frac{\csc^4(c + dx)}{a + b \tan(c + dx)} dx = \frac{2 b \operatorname{atanh}\left(\frac{b(a^2+b^2)(a+2b\tan(c+dx))}{a(a^2b+b^3)}\right) (a^2 + b^2)}{a^4 d} - \frac{\frac{1}{3a} + \frac{\tan(c+dx)^2 (a^2+b^2)}{a^3} - \frac{b \tan(c+dx)}{2a^2}}{d \tan(c + dx)^3}$$

input `int(1/(sin(c + d*x)^4*(a + b*tan(c + d*x))),x)`output `(2*b*atanh((b*(a^2 + b^2)*(a + 2*b*tan(c + d*x)))/(a*(a^2*b + b^3)))*(a^2 + b^2))/(a^4*d) - (1/(3*a) + (tan(c + d*x)^2*(a^2 + b^2))/a^3 - (b*tan(c + d*x))/(2*a^2))/(d*tan(c + d*x)^3)`**Reduce [B] (verification not implemented)**

Time = 0.17 (sec) , antiderivative size = 227, normalized size of antiderivative = 2.10

$$\int \frac{\csc^4(c + dx)}{a + b \tan(c + dx)} dx = \frac{-8 \cos(dx + c) \sin(dx + c)^2 a^3 - 12 \cos(dx + c) \sin(dx + c)^2 a b^2 - 4 \cos(dx + c) a^3 + 12 \log\left(\tan\left(\frac{dx}{2} + \frac{c}{2}\right)\right) (a^3 + 3 a^2 b + 3 a b^2 + b^3)}{d (a^4 + 4 a^3 b + 6 a^2 b^2 + 4 a b^3 + b^4)}$$

input `int(csc(d*x+c)^4/(a+b*tan(d*x+c)),x)`output `(- 8*cos(c + d*x)*sin(c + d*x)**2*a**3 - 12*cos(c + d*x)*sin(c + d*x)**2*a*b**2 - 4*cos(c + d*x)*a**3 + 12*log(tan((c + d*x)/2)**2*a - 2*tan((c + d*x)/2)*b - a)*sin(c + d*x)**3*a**2*b + 12*log(tan((c + d*x)/2)**2*a - 2*tan((c + d*x)/2)*b - a)*sin(c + d*x)**3*b**3 - 12*log(tan((c + d*x)/2))*sin(c + d*x)**3*a**2*b - 12*log(tan((c + d*x)/2))*sin(c + d*x)**3*b**3 - 3*sin(c + d*x)**3*a**2*b + 6*sin(c + d*x)*a**2*b)/(12*sin(c + d*x)**3*a**4*d)`

3.60 $\int \frac{\csc^6(c+dx)}{a+b \tan(c+dx)} dx$

Optimal result	472
Mathematica [A] (verified)	473
Rubi [A] (verified)	473
Maple [A] (verified)	475
Fricas [B] (verification not implemented)	475
Sympy [F]	476
Maxima [A] (verification not implemented)	476
Giac [A] (verification not implemented)	477
Mupad [B] (verification not implemented)	477
Reduce [B] (verification not implemented)	478

Optimal result

Integrand size = 21, antiderivative size = 169

$$\int \frac{\csc^6(c+dx)}{a+b \tan(c+dx)} dx = -\frac{(a^2+b^2)^2 \cot(c+dx)}{a^5 d} + \frac{b(2a^2+b^2) \cot^2(c+dx)}{2a^4 d} - \frac{(2a^2+b^2) \cot^3(c+dx)}{3a^3 d} + \frac{b \cot^4(c+dx)}{4a^2 d} - \frac{\cot^5(c+dx)}{5ad} - \frac{b(a^2+b^2)^2 \log(\tan(c+dx))}{a^6 d} + \frac{b(a^2+b^2)^2 \log(a+b \tan(c+dx))}{a^6 d}$$

output

```
-(a^2+b^2)^2*cot(d*x+c)/a^5/d+1/2*b*(2*a^2+b^2)*cot(d*x+c)^2/a^4/d-1/3*(2*
a^2+b^2)*cot(d*x+c)^3/a^3/d+1/4*b*cot(d*x+c)^4/a^2/d-1/5*cot(d*x+c)^5/a/d-
b*(a^2+b^2)^2*ln(tan(d*x+c))/a^6/d+b*(a^2+b^2)^2*ln(a+b*tan(d*x+c))/a^6/d
```

Mathematica [A] (verified)

Time = 5.10 (sec) , antiderivative size = 150, normalized size of antiderivative = 0.89

$$\int \frac{\csc^6(c+dx)}{a+b\tan(c+dx)} dx$$

$$= \frac{-4 \cot(c+dx) (8a^5 + 25a^3b^2 + 15ab^4 + a^3(4a^2 + 5b^2) \csc^2(c+dx) + 3a^5 \csc^4(c+dx)) + 15b(2a^2(a^2 + b^2) \csc^2(c+dx) + 3a^5 \csc^4(c+dx))}{60a^6d}$$

input

```
Integrate[Csc[c + d*x]^6/(a + b*Tan[c + d*x]),x]
```

output

```
(-4*Cot[c + d*x]*(8*a^5 + 25*a^3*b^2 + 15*a*b^4 + a^3*(4*a^2 + 5*b^2)*Csc[c + d*x]^2 + 3*a^5*Csc[c + d*x]^4) + 15*b*(2*a^2*(a^2 + b^2)*Csc[c + d*x]^2 + a^4*Csc[c + d*x]^4 - 4*(a^2 + b^2)^2*(Log[Sin[c + d*x]] - Log[a*Cos[c + d*x] + b*Sin[c + d*x]])))/(60*a^6*d)
```

Rubi [A] (verified)Time = 0.38 (sec) , antiderivative size = 160, normalized size of antiderivative = 0.95, number of steps used = 5, number of rules used = 4, $\frac{\text{number of rules}}{\text{integrand size}} = 0.190$, Rules used = {3042, 3999, 522, 2009}

Below are the steps used by Rubi to obtain the solution. The rule number used for the transformation is given above next to the arrow. The rules definitions used are listed below.

$$\int \frac{\csc^6(c+dx)}{a+b\tan(c+dx)} dx$$

$$\downarrow \text{3042}$$

$$\int \frac{1}{\sin(c+dx)^6(a+b\tan(c+dx))} dx$$

$$\downarrow \text{3999}$$

$$\frac{b \int \frac{\cot^6(c+dx)(\tan^2(c+dx)b^2+b^2)^2}{b^6(a+b\tan(c+dx))} d(b\tan(c+dx))}{d}$$

$$\downarrow \text{522}$$

$$b \int \left(\frac{\cot^6(c+dx)}{ab^2} - \frac{\cot^5(c+dx)}{a^2b} + \frac{(b^4+2a^2b^2)\cot^4(c+dx)}{a^3b^4} + \frac{(-2a^2-b^2)\cot^3(c+dx)}{a^4b} + \frac{(a^2+b^2)^2\cot^2(c+dx)}{a^5b^2} - \frac{(a^2+b^2)^2\cot(c+dx)}{a^6b} + \dots \right) dx$$

↓ 2009

$$b \left(\frac{\cot^4(c+dx)}{4a^2} - \frac{(a^2+b^2)^2 \log(b \tan(c+dx))}{a^6} + \frac{(a^2+b^2)^2 \log(a+b \tan(c+dx))}{a^6} - \frac{(a^2+b^2)^2 \cot(c+dx)}{a^5b} + \frac{(2a^2+b^2)\cot^2(c+dx)}{2a^4} - \frac{(2a^2+b^2)\cot(c+dx)}{2a^3} + \dots \right) dx$$

input `Int[Csc[c + d*x]^6/(a + b*Tan[c + d*x]),x]`

output $(b(-((a^2 + b^2)^2 \cot[c + d*x])/(a^5 b)) + ((2a^2 + b^2) \cot[c + d*x]^2)/(2a^4) - ((2a^2 + b^2) \cot[c + d*x]^3)/(3a^3 b) + \cot[c + d*x]^4/(4a^2) - \cot[c + d*x]^5/(5a b) - ((a^2 + b^2)^2 \log[b \tan[c + d*x]])/a^6 + ((a^2 + b^2)^2 \log[a + b \tan[c + d*x]])/a^6)/d$

Defintions of rubi rules used

rule 522 `Int[((e_.)*(x_))^(m_.)*((c_) + (d_.)*(x_))^(n_.)*((a_) + (b_.)*(x_)^2)^(p_.), x_Symbol] := Int[ExpandIntegrand[(e*x)^m*(c + d*x)^n*(a + b*x^2)^p, x], x] /; FreeQ[{a, b, c, d, e, m, n}, x] && IGtQ[p, 0]`

rule 2009 `Int[u_, x_Symbol] := Simp[IntSum[u, x], x] /; SumQ[u]`

rule 3042 `Int[u_, x_Symbol] := Int[DeactivateTrig[u, x], x] /; FunctionOfTrigOfLinearQ[u, x]`

rule 3999 `Int[sin[(e_.) + (f_.)*(x_)]^(m_)*((a_) + (b_.)*tan[(e_.) + (f_.)*(x_)])^(n_), x_Symbol] := Simp[b/f Subst[Int[x^m*((a + x)^n/(b^2 + x^2)^(m/2 + 1)), x], x, b*Tan[e + f*x]], x] /; FreeQ[{a, b, e, f, n}, x] && IntegerQ[m/2]`

Maple [A] (verified)

Time = 6.94 (sec) , antiderivative size = 165, normalized size of antiderivative = 0.98

method	result
derivativedivides	$\frac{(a^4+2b^2a^2+b^4)b \ln(a+b \tan(dx+c))}{a^6} - \frac{1}{5a \tan(dx+c)^5} - \frac{2a^2+b^2}{3a^3 \tan(dx+c)^3} - \frac{a^4+2b^2a^2+b^4}{a^5 \tan(dx+c)} + \frac{b}{4a^2 \tan(dx+c)^4} + \frac{(2a^2+b^2)b}{2a^4 \tan(dx+c)^2} - \frac{1}{d}$
default	$\frac{(a^4+2b^2a^2+b^4)b \ln(a+b \tan(dx+c))}{a^6} - \frac{1}{5a \tan(dx+c)^5} - \frac{2a^2+b^2}{3a^3 \tan(dx+c)^3} - \frac{a^4+2b^2a^2+b^4}{a^5 \tan(dx+c)} + \frac{b}{4a^2 \tan(dx+c)^4} + \frac{(2a^2+b^2)b}{2a^4 \tan(dx+c)^2} - \frac{1}{d}$
risch	$- \frac{2i(75ia^3b e^{6i(dx+c)} + 45ia b^3 e^{6i(dx+c)} + 15a^2b^2 e^{8i(dx+c)} + 15b^4 e^{8i(dx+c)} - 15ia b^3 e^{8i(dx+c)} + 15ia^3b e^{2i(dx+c)} - 90a^2b^3 e^{2i(dx+c)})}{d}$

```
input int(csc(d*x+c)^6/(a+b*tan(d*x+c)),x,method=_RETURNVERBOSE)
```

```
output 1/d*((a^4+2*a^2*b^2+b^4)/a^6*b*ln(a+b*tan(d*x+c))-1/5/a/tan(d*x+c)^5-1/3*(2*a^2+b^2)/a^3/tan(d*x+c)^3-(a^4+2*a^2*b^2+b^4)/a^5/tan(d*x+c)+1/4*b/a^2/tan(d*x+c)^4+1/2*(2*a^2+b^2)/a^4*b/tan(d*x+c)^2-(a^4+2*a^2*b^2+b^4)/a^6*b*ln(tan(d*x+c)))
```

Fricas [B] (verification not implemented)

Leaf count of result is larger than twice the leaf count of optimal. 385 vs. 2(161) = 322.

Time = 0.11 (sec) , antiderivative size = 385, normalized size of antiderivative = 2.28

$$\int \frac{\csc^6(c+dx)}{a+b \tan(c+dx)} dx = \frac{4(8a^5 + 25a^3b^2 + 15ab^4) \cos(dx+c)^5 - 20(4a^5 + 11a^3b^2 + 6ab^4) \cos(dx+c)^3 - 30(a^4b + 2a^2b^3 - 2b^5) \cos(dx+c) + 30ab^4 \sin(dx+c)^5 - 60a^2b^3 \sin(dx+c)^3 + 60a^4b \sin(dx+c)}{d}$$

```
input integrate(csc(d*x+c)^6/(a+b*tan(d*x+c)),x, algorithm="fricas")
```

output

```
-1/60*(4*(8*a^5 + 25*a^3*b^2 + 15*a*b^4)*cos(d*x + c)^5 - 20*(4*a^5 + 11*a^3*b^2 + 6*a*b^4)*cos(d*x + c)^3 - 30*(a^4*b + 2*a^2*b^3 + b^5 + (a^4*b + 2*a^2*b^3 + b^5)*cos(d*x + c)^4 - 2*(a^4*b + 2*a^2*b^3 + b^5)*cos(d*x + c)^2)*log(2*a*b*cos(d*x + c)*sin(d*x + c) + (a^2 - b^2)*cos(d*x + c)^2 + b^2)*sin(d*x + c) + 30*(a^4*b + 2*a^2*b^3 + b^5 + (a^4*b + 2*a^2*b^3 + b^5)*cos(d*x + c)^4 - 2*(a^4*b + 2*a^2*b^3 + b^5)*cos(d*x + c)^2)*log(-1/4*cos(d*x + c)^2 + 1/4)*sin(d*x + c) + 60*(a^5 + 2*a^3*b^2 + a*b^4)*cos(d*x + c) - 15*(3*a^4*b + 2*a^2*b^3 - 2*(a^4*b + a^2*b^3)*cos(d*x + c)^2)*sin(d*x + c))/((a^6*d*cos(d*x + c)^4 - 2*a^6*d*cos(d*x + c)^2 + a^6*d)*sin(d*x + c))
```

Sympy [F]

$$\int \frac{\csc^6(c + dx)}{a + b \tan(c + dx)} dx = \int \frac{\csc^6(c + dx)}{a + b \tan(c + dx)} dx$$

input

```
integrate(csc(d*x+c)**6/(a+b*tan(d*x+c)),x)
```

output

```
Integral(csc(c + d*x)**6/(a + b*tan(c + d*x)), x)
```

Maxima [A] (verification not implemented)

Time = 0.07 (sec) , antiderivative size = 168, normalized size of antiderivative = 0.99

$$\int \frac{\csc^6(c + dx)}{a + b \tan(c + dx)} dx$$

$$= \frac{60(a^4b + 2a^2b^3 + b^5) \log(b \tan(dx+c) + a)}{a^6} - \frac{60(a^4b + 2a^2b^3 + b^5) \log(\tan(dx+c))}{a^6} + \frac{15a^3b \tan(dx+c) - 60(a^4 + 2a^2b^2 + b^4) \tan(dx+c)^4 - 12a^5 \tan(dx+c)^5}{60d}$$

input

```
integrate(csc(d*x+c)^6/(a+b*tan(d*x+c)),x, algorithm="maxima")
```

output

```
1/60*(60*(a^4*b + 2*a^2*b^3 + b^5)*log(b*tan(d*x + c) + a)/a^6 - 60*(a^4*b + 2*a^2*b^3 + b^5)*log(tan(d*x + c))/a^6 + (15*a^3*b*tan(d*x + c) - 60*(a^4 + 2*a^2*b^2 + b^4)*tan(d*x + c)^4 - 12*a^5*tan(d*x + c)^5)*tan(d*x + c)^3 - 20*(2*a^4 + a^2*b^2)*tan(d*x + c)^2)/(a^5*tan(d*x + c)^5)/d
```

Giac [A] (verification not implemented)

Time = 0.16 (sec) , antiderivative size = 183, normalized size of antiderivative = 1.08

$$\int \frac{\csc^6(c+dx)}{a+b\tan(c+dx)} dx = -\frac{(a^4b+2a^2b^3+b^5)\log(|\tan(dx+c)|)}{a^6d} + \frac{(a^4b^2+2a^2b^4+b^6)\log(|b\tan(dx+c)+a|)}{a^6bd} + \frac{15a^4b\tan(dx+c) - 12a^5 - 60(a^5+2a^3b^2+ab^4)\tan(dx+c)^4 + 30(2a^4b+a^2b^3)\tan(dx+c)^3 - 20a^5b\tan(dx+c)^2}{60a^6d\tan(dx+c)^5}$$

input `integrate(csc(d*x+c)^6/(a+b*tan(d*x+c)),x, algorithm="giac")`output `-(a^4*b + 2*a^2*b^3 + b^5)*log(abs(tan(d*x + c)))/(a^6*d) + (a^4*b^2 + 2*a^2*b^4 + b^6)*log(abs(b*tan(d*x + c) + a))/(a^6*b*d) + 1/60*(15*a^4*b*tan(d*x + c) - 12*a^5 - 60*(a^5 + 2*a^3*b^2 + a*b^4)*tan(d*x + c)^4 + 30*(2*a^4*b + a^2*b^3)*tan(d*x + c)^3 - 20*(2*a^5 + a^3*b^2)*tan(d*x + c)^2)/(a^6*d*tan(d*x + c)^5)`**Mupad [B] (verification not implemented)**

Time = 1.40 (sec) , antiderivative size = 167, normalized size of antiderivative = 0.99

$$\int \frac{\csc^6(c+dx)}{a+b\tan(c+dx)} dx = \frac{2b \operatorname{atanh}\left(\frac{b(a^2+b^2)(a+2b\tan(c+dx))}{a(a^4b+2a^2b^3+b^5)}\right) (a^2+b^2)^2}{a^6d} - \frac{\frac{1}{5a} + \frac{\tan(c+dx)^2(2a^2+b^2)}{3a^3} + \frac{\tan(c+dx)^4(a^4+2a^2b^2+b^4)}{a^5} - \frac{b\tan(c+dx)}{4a^2} - \frac{b\tan(c+dx)^3(2a^2+b^2)}{2a^4}}{d\tan(c+dx)^5}$$

input `int(1/(sin(c + d*x)^6*(a + b*tan(c + d*x))),x)`output `(2*b*atanh((b*(a^2 + b^2)^2*(a + 2*b*tan(c + d*x)))/(a*(a^4*b + b^5 + 2*a^2*b^3)))*(a^2 + b^2)^2)/(a^6*d) - (1/(5*a) + (tan(c + d*x)^2*(2*a^2 + b^2))/(3*a^3) + (tan(c + d*x)^4*(a^4 + b^4 + 2*a^2*b^2))/a^5 - (b*tan(c + d*x))/(4*a^2) - (b*tan(c + d*x)^3*(2*a^2 + b^2))/(2*a^4))/(d*tan(c + d*x)^5)`

Reduce [B] (verification not implemented)

Time = 0.17 (sec) , antiderivative size = 408, normalized size of antiderivative = 2.41

$$\int \frac{\csc^6(c + dx)}{a + b \tan(c + dx)} dx$$

$$-256 \cos(dx + c) \sin(dx + c)^4 a^5 - 800 \cos(dx + c) \sin(dx + c)^4 a^3 b^2 - 480 \cos(dx + c) \sin(dx + c)^4 a$$

input `int(csc(d*x+c)^6/(a+b*tan(d*x+c)),x)`

output

```
( - 256*cos(c + d*x)*sin(c + d*x)**4*a**5 - 800*cos(c + d*x)*sin(c + d*x)*
*4*a**3*b**2 - 480*cos(c + d*x)*sin(c + d*x)**4*a*b**4 - 128*cos(c + d*x)*
sin(c + d*x)**2*a**5 - 160*cos(c + d*x)*sin(c + d*x)**2*a**3*b**2 - 96*cos
(c + d*x)*a**5 + 480*log(tan((c + d*x)/2)**2*a - 2*tan((c + d*x)/2)*b - a)
*sin(c + d*x)**5*a**4*b + 960*log(tan((c + d*x)/2)**2*a - 2*tan((c + d*x)/
2)*b - a)*sin(c + d*x)**5*a**2*b**3 + 480*log(tan((c + d*x)/2)**2*a - 2*ta
n((c + d*x)/2)*b - a)*sin(c + d*x)**5*b**5 - 480*log(tan((c + d*x)/2))*sin
(c + d*x)**5*a**4*b - 960*log(tan((c + d*x)/2))*sin(c + d*x)**5*a**2*b**3
- 480*log(tan((c + d*x)/2))*sin(c + d*x)**5*b**5 - 165*sin(c + d*x)**5*a**
4*b - 120*sin(c + d*x)**5*a**2*b**3 + 240*sin(c + d*x)**3*a**4*b + 240*sin
(c + d*x)**3*a**2*b**3 + 120*sin(c + d*x)*a**4*b)/(480*sin(c + d*x)**5*a**
6*d)
```

3.61 $\int \frac{\sin^6(c+dx)}{(a+b \tan(c+dx))^2} dx$

Optimal result	479
Mathematica [B] (verified)	480
Rubi [A] (verified)	481
Maple [A] (verified)	485
Fricas [B] (verification not implemented)	486
Sympy [F(-1)]	486
Maxima [B] (verification not implemented)	487
Giac [A] (verification not implemented)	488
Mupad [B] (verification not implemented)	488
Reduce [B] (verification not implemented)	489

Optimal result

Integrand size = 21, antiderivative size = 297

$$\int \frac{\sin^6(c+dx)}{(a+b \tan(c+dx))^2} dx = \frac{(5a^8 - 80a^6b^2 + 50a^4b^4 + 8a^2b^6 + b^8)x}{16(a^2 + b^2)^5} + \frac{2a^5b(a^2 - 3b^2) \log(a \cos(c+dx) + b \sin(c+dx))}{(a^2 + b^2)^5 d} - \frac{a^6b}{(a^2 + b^2)^4 d(a + b \tan(c+dx))} - \frac{\cos^6(c+dx)(2ab + (a^2 - b^2) \tan(c+dx))}{6(a^2 + b^2)^2 d} + \frac{\cos^4(c+dx)(12ab(3a^2 + b^2) + (13a^4 - 18a^2b^2 - 7b^4) \tan(c+dx))}{24(a^2 + b^2)^3 d} - \frac{\cos^2(c+dx)(48a^5b + (11a^6 - 43a^4b^2 - 7a^2b^4 - b^6) \tan(c+dx))}{16(a^2 + b^2)^4 d}$$

output

```
1/16*(5*a^8-80*a^6*b^2+50*a^4*b^4+8*a^2*b^6+b^8)*x/(a^2+b^2)^5+2*a^5*b*(a^2-3*b^2)*ln(a*cos(d*x+c)+b*sin(d*x+c))/(a^2+b^2)^5/d-a^6*b/(a^2+b^2)^4/d/(a+b*tan(d*x+c))-1/6*cos(d*x+c)^6*(2*a*b+(a^2-b^2)*tan(d*x+c))/(a^2+b^2)^2/d+1/24*cos(d*x+c)^4*(12*a*b*(3*a^2+b^2)+(13*a^4-18*a^2*b^2-7*b^4)*tan(d*x+c))/(a^2+b^2)^3/d-1/16*cos(d*x+c)^2*(48*a^5*b+(11*a^6-43*a^4*b^2-7*a^2*b^4-b^6)*tan(d*x+c))/(a^2+b^2)^4/d
```

Mathematica [B] (verified)

Leaf count is larger than twice the leaf count of optimal. 664 vs. $2(297) = 594$.

Time = 6.58 (sec) , antiderivative size = 664, normalized size of antiderivative = 2.24

$$\int \frac{\sin^6(c+dx)}{(a+b\tan(c+dx))^2} dx$$

$$= b \left(-\frac{5(a^2-b^2)\arctan(\tan(c+dx))}{16b(a^2+b^2)^2} + \frac{3(3a^4-3a^2b^2-2b^4)\arctan(\tan(c+dx))}{8b(a^2+b^2)^3} - \frac{(3a^6-6a^4b^2-4a^2b^4-b^6)\arctan(\tan(c+dx))}{2b(a^2+b^2)^4} - \frac{3a^5\cos^2(c+dx)}{(a^2+b^2)^5} \right)$$

input

```
Integrate[Sin[c + d*x]^6/(a + b*Tan[c + d*x])^2,x]
```

output

```
(b*((-5*(a^2 - b^2)*ArcTan[Tan[c + d*x]])/(16*b*(a^2 + b^2)^2) + (3*(3*a^4 - 3*a^2*b^2 - 2*b^4)*ArcTan[Tan[c + d*x]])/(8*b*(a^2 + b^2)^3) - ((3*a^6 - 6*a^4*b^2 - 4*a^2*b^4 - b^6)*ArcTan[Tan[c + d*x]])/(2*b*(a^2 + b^2)^4) - (3*a^5*Cos[c + d*x]^2)/(a^2 + b^2)^4 + (a*(3*a^2 + b^2)*Cos[c + d*x]^4)/(2*(a^2 + b^2)^3) - (a*Cos[c + d*x]^6)/(3*(a^2 + b^2)^2) - (a^5*(2*a^2 - 6*b^2 - (a^3 - 7*a*b^2)/Sqrt[-b^2])*Log[Sqrt[-b^2] - b*Tan[c + d*x]])/(2*(a^2 + b^2)^5) + (2*a^5*(a^2 - 3*b^2)*Log[a + b*Tan[c + d*x]])/(a^2 + b^2)^5 - (a^5*(2*a^2 - 6*b^2 + (a^3 - 7*a*b^2)/Sqrt[-b^2])*Log[Sqrt[-b^2] + b*Tan[c + d*x]])/(2*(a^2 + b^2)^5) - (5*(a - b)*(a + b)*Cos[c + d*x]*Sin[c + d*x])/(16*b*(a^2 + b^2)^2) + (3*(3*a^4 - 3*a^2*b^2 - 2*b^4)*Cos[c + d*x]*Sin[c + d*x])/(8*b*(a^2 + b^2)^3) - ((3*a^6 - 6*a^4*b^2 - 4*a^2*b^4 - b^6)*Cos[c + d*x]*Sin[c + d*x])/(2*b*(a^2 + b^2)^4) - (5*(a^2 - b^2)*Cos[c + d*x]^3*Sin[c + d*x])/(24*b*(a^2 + b^2)^2) + ((3*a^4 - 3*a^2*b^2 - 2*b^4)*Cos[c + d*x]^3*Sin[c + d*x])/(4*b*(a^2 + b^2)^3) - ((a^2 - b^2)*Cos[c + d*x]^5*Sin[c + d*x])/(6*b*(a^2 + b^2)^2) - a^6/((a^2 + b^2)^4*(a + b*Tan[c + d*x])))/d
```

Rubi [A] (verified)

Time = 1.51 (sec) , antiderivative size = 405, normalized size of antiderivative = 1.36, number of steps used = 10, number of rules used = 9, $\frac{\text{number of rules}}{\text{integrand size}} = 0.429$, Rules used = {3042, 3999, 601, 25, 2178, 27, 2178, 2160, 2009}

Below are the steps used by Rubi to obtain the solution. The rule number used for the transformation is given above next to the arrow. The rules definitions used are listed below.

$$\begin{aligned}
 & \int \frac{\sin^6(c+dx)}{(a+b \tan(c+dx))^2} dx \\
 & \quad \downarrow \text{3042} \\
 & \int \frac{\sin(c+dx)^6}{(a+b \tan(c+dx))^2} dx \\
 & \quad \downarrow \text{3999} \\
 & \frac{b \int \frac{b^6 \tan^6(c+dx)}{(a+b \tan(c+dx))^2 (\tan^2(c+dx)b^2+b^2)^4} d(b \tan(c+dx))}{d} \\
 & \quad \downarrow \text{601} \\
 & b \left(\frac{\int -\frac{2a(5a^2+b^2) \tan(c+dx)b^7}{(a^2+b^2)^2} + 6 \tan^4(c+dx)b^6 - \frac{(6a^4+17b^2a^2+b^4) \tan^2(c+dx)b^6}{(a^2+b^2)^2} + \frac{a^2(a^2-b^2)b^6}{(a^2+b^2)^2} d(b \tan(c+dx))}{(a+b \tan(c+dx))^2 (\tan^2(c+dx)b^2+b^2)^3} - \frac{b^4(b(a^2-b^2) \tan(c+dx) + 2ab^2)}{6b^2} \right) \\
 & \quad \downarrow \text{25} \\
 & b \left(\frac{\int -\frac{2a(5a^2+b^2) \tan(c+dx)b^7}{(a^2+b^2)^2} + 6 \tan^4(c+dx)b^6 - \frac{(6a^4+17b^2a^2+b^4) \tan^2(c+dx)b^6}{(a^2+b^2)^2} + \frac{a^2(a^2-b^2)b^6}{(a^2+b^2)^2} d(b \tan(c+dx))}{(a+b \tan(c+dx))^2 (\tan^2(c+dx)b^2+b^2)^3} - \frac{b^4(b(a^2-b^2) \tan(c+dx) + 2ab^2)}{6(a^2+b^2)^2 (b^2 \tan^2(c+dx) + b^2)} \right) \\
 & \quad \downarrow \text{2178}
 \end{aligned}$$

$$b \left(\frac{b^4 (12ab^2 (3a^2+b^2) + b(13a^4 - 18a^2b^2 - 7b^4)) \tan(c+dx)}{4(a^2+b^2)^3 (b^2 \tan^2(c+dx) + b^2)^2} - \int \frac{\frac{2a(13a^4 + 6b^2a^2 + b^4) \tan(c+dx)b^7}{(a^2+b^2)^3} - \frac{(8a^6 + 37b^2a^4 + 6b^4a^2 + b^6) \tan^2(c+dx)b^6}{(a^2+b^2)^3} + \frac{a^2(3a^4 - 18a^2b^2 - 7b^4) \tan(c+dx)}{(a^2+b^2)^3}}{(a+b \tan(c+dx))^2 (\tan^2(c+dx)b^2 + b^2)^2} \right) \frac{1}{6b^2} dx$$

↓ 27

$$b \left(\frac{b^4 (12ab^2 (3a^2+b^2) + b(13a^4 - 18a^2b^2 - 7b^4)) \tan(c+dx)}{4(a^2+b^2)^3 (b^2 \tan^2(c+dx) + b^2)^2} - \int \frac{\frac{2a(13a^4 + 6b^2a^2 + b^4) \tan(c+dx)b^7}{(a^2+b^2)^3} - \frac{(8a^6 + 37b^2a^4 + 6b^4a^2 + b^6) \tan^2(c+dx)b^6}{(a^2+b^2)^3} + \frac{a^2(3a^4 - 18a^2b^2 - 7b^4) \tan(c+dx)}{(a^2+b^2)^3}}{(a+b \tan(c+dx))^2 (\tan^2(c+dx)b^2 + b^2)^2} \right) \frac{1}{6b^2} dx$$

↓ 2178

$$b \left(\frac{b^4 (12ab^2 (3a^2+b^2) + b(13a^4 - 18a^2b^2 - 7b^4)) \tan(c+dx)}{4(a^2+b^2)^3 (b^2 \tan^2(c+dx) + b^2)^2} - \int \frac{\frac{b^4 (48a^5b^2 + b(11a^6 - 43a^4b^2 - 7a^2b^4 - b^6)) \tan(c+dx)}{2(a^2+b^2)^4 (b^2 \tan^2(c+dx) + b^2)} - \frac{(11a^6 - 43b^2a^4 - 7b^4a^2 - b^6) \tan^2(c+dx)}{(a^2+b^2)^4}}{(a+b \tan(c+dx))^2 (\tan^2(c+dx)b^2 + b^2)^2} \right) \frac{1}{6b^2} dx$$

↓ 2160

$$b \left(\frac{b^4(12ab^2(3a^2+b^2)+b(13a^4-18a^2b^2-7b^4))\tan(c+dx)}{4(a^2+b^2)^3(b^2\tan^2(c+dx)+b^2)^2} - \frac{b^4(48a^5b^2+b(11a^6-43a^4b^2-7a^2b^4-b^6))\tan(c+dx)}{2(a^2+b^2)^4(b^2\tan^2(c+dx)+b^2)} - \frac{\int \left(\frac{32a^5(a^2-3b^2)b^6}{(a^2+b^2)^5(a+b\tan(c+dx))} + \frac{(5a^8}{6b^2} \right. \right. \right.$$

2009

$$b \left(\frac{b^4(12ab^2(3a^2+b^2)+b(13a^4-18a^2b^2-7b^4))\tan(c+dx)}{4(a^2+b^2)^3(b^2\tan^2(c+dx)+b^2)^2} - \frac{b^4(48a^5b^2+b(11a^6-43a^4b^2-7a^2b^4-b^6))\tan(c+dx)}{2(a^2+b^2)^4(b^2\tan^2(c+dx)+b^2)} - \frac{16a^6b^6}{(a^2+b^2)^4(a+b\tan(c+dx))} - \frac{16a^5b}{6b^2} \right. \right.$$

input `Int[Sin[c + d*x]^6/(a + b*Tan[c + d*x])^2,x]`

output `(b*(-1/6*(b^4*(2*a*b^2 + b*(a^2 - b^2)*Tan[c + d*x]))/((a^2 + b^2)^2*(b^2 + b^2*Tan[c + d*x]^2)^3) + ((b^4*(12*a*b^2*(3*a^2 + b^2) + b*(13*a^4 - 18*a^2*b^2 - 7*b^4)*Tan[c + d*x]))/(4*(a^2 + b^2)^3*(b^2 + b^2*Tan[c + d*x]^2)^2) - (3*((b^4*(48*a^5*b^2 + b*(11*a^6 - 43*a^4*b^2 - 7*a^2*b^4 - b^6))*Tan[c + d*x]))/(2*(a^2 + b^2)^4*(b^2 + b^2*Tan[c + d*x]^2)) - ((b^5*(5*a^8 - 80*a^6*b^2 + 50*a^4*b^4 + 8*a^2*b^6 + b^8)*ArcTan[Tan[c + d*x]])/(a^2 + b^2)^5 + (32*a^5*b^6*(a^2 - 3*b^2)*Log[a + b*Tan[c + d*x]])/(a^2 + b^2)^5 - (16*a^5*b^6*(a^2 - 3*b^2)*Log[b^2 + b^2*Tan[c + d*x]^2])/(a^2 + b^2)^5 - (16*a^6*b^6)/((a^2 + b^2)^4*(a + b*Tan[c + d*x]))/(2*b^2))/(4*b^2))/(6*b^2))/d`

Definitions of rubi rules used

- rule 25 `Int[-(Fx_), x_Symbol] := Simp[Identity[-1] Int[Fx, x], x]`
- rule 27 `Int[(a_)*(Fx_), x_Symbol] := Simp[a Int[Fx, x], x] /; FreeQ[a, x] && !MatchQ[Fx, (b_)*(Gx_)] /; FreeQ[b, x]`
- rule 601 `Int[(x_)^(m_)*((c_) + (d_)*(x_))^(n_)*((a_) + (b_)*(x_)^2)^(p_), x_Symbol] := With[{Qx = PolynomialQuotient[x^m*(c + d*x)^n, a + b*x^2, x], e = Coeff[PolynomialRemainder[x^m*(c + d*x)^n, a + b*x^2, x], x, 0], f = Coeff[PolynomialRemainder[x^m*(c + d*x)^n, a + b*x^2, x], x, 1]}, Simp[(a*f - b*e*x)*((a + b*x^2)^(p + 1)/(2*a*b*(p + 1))), x] + Simp[1/(2*a*(p + 1)) Int[(c + d*x)^n*(a + b*x^2)^(p + 1)*ExpandToSum[(2*a*(p + 1)*Qx)/(c + d*x)^n + (e*(2*p + 3))/(c + d*x)^n, x], x], x] /; FreeQ[{a, b, c, d}, x] && IGtQ[m, 1] && LtQ[p, -1] && ILtQ[n, 0] && NeQ[b*c^2 + a*d^2, 0]`
- rule 2009 `Int[u_, x_Symbol] := Simp[IntSum[u, x], x] /; SumQ[u]`
- rule 2160 `Int[(Pq_)*((d_) + (e_)*(x_))^(m_)*((a_) + (b_)*(x_)^2)^(p_), x_Symbol] := Int[ExpandIntegrand[(d + e*x)^m*Pq*(a + b*x^2)^p, x], x] /; FreeQ[{a, b, d, e, m}, x] && PolyQ[Pq, x] && IGtQ[p, -2]`
- rule 2178 `Int[(Pq_)*((d_) + (e_)*(x_))^(m_)*((a_) + (b_)*(x_)^2)^(p_), x_Symbol] := With[{Qx = PolynomialQuotient[(d + e*x)^m*Pq, a + b*x^2, x], R = Coeff[PolynomialRemainder[(d + e*x)^m*Pq, a + b*x^2, x], x, 0], S = Coeff[PolynomialRemainder[(d + e*x)^m*Pq, a + b*x^2, x], x, 1]}, Simp[(a*S - b*R*x)*((a + b*x^2)^(p + 1)/(2*a*b*(p + 1))), x] + Simp[1/(2*a*b*(p + 1)) Int[(d + e*x)^m*(a + b*x^2)^(p + 1)*ExpandToSum[(2*a*b*(p + 1)*Qx)/(d + e*x)^m + (b*R*(2*p + 3))/(d + e*x)^m, x], x], x] /; FreeQ[{a, b, d, e}, x] && PolyQ[Pq, x] && NeQ[b*d^2 + a*e^2, 0] && LtQ[p, -1] && ILtQ[m, 0]`
- rule 3042 `Int[u_, x_Symbol] := Int[DeactivateTrig[u, x], x] /; FunctionOfTrigOfLinearQ[u, x]`

rule 3999

```
Int[sin[(e_.) + (f_.)*(x_)]^(m_)*((a_) + (b_.)*tan[(e_.) + (f_.)*(x_)])^(n_
), x_Symbol] := Simp[b/f Subst[Int[x^m*((a + x)^n/(b^2 + x^2)^(m/2 + 1)),
x], x, b*Tan[e + f*x]], x] /; FreeQ[{a, b, e, f, n}, x] && IntegerQ[m/2]
```

Maple [A] (verified)

Time = 62.46 (sec) , antiderivative size = 383, normalized size of antiderivative = 1.29

method	result
derivativedivides	$\left(-\frac{11}{16}a^8+2a^6b^2+\frac{25}{8}a^4b^4+\frac{1}{2}a^2b^6+\frac{1}{16}b^8\right)\tan(dx+c)^5+\left(-3a^7b-3b^3a^5\right)\tan(dx+c)^4+\left(-\frac{5}{6}a^8+\frac{13}{3}a^6b^2+5a^4b^4-\frac{1}{3}a^2b^6-\frac{1}{6}b^8\right)\tan(dx+c)^3+\left(-\frac{11}{16}a^8+2a^6b^2+\frac{25}{8}a^4b^4+\frac{1}{2}a^2b^6+\frac{1}{16}b^8\right)\tan(dx+c)^5+\left(-3a^7b-3b^3a^5\right)\tan(dx+c)^4+\left(-\frac{5}{6}a^8+\frac{13}{3}a^6b^2+5a^4b^4-\frac{1}{3}a^2b^6-\frac{1}{6}b^8\right)\tan(dx+c)^3$
default	
risch	Expression too large to display

input

```
int(sin(d*x+c)^6/(a+b*tan(d*x+c))^2,x,method=_RETURNVERBOSE)
```

output

```
1/d*(1/(a^2+b^2)^5*(((11/16*a^8+2*a^6*b^2+25/8*a^4*b^4+1/2*a^2*b^6+1/16*b^8)*tan(d*x+c)^5+(-3*a^7*b-3*a^5*b^3)*tan(d*x+c)^4+(-5/6*a^8+13/3*a^6*b^2+5*a^4*b^4-1/3*a^2*b^6-1/6*b^8)*tan(d*x+c)^3+(-9/2*a^7*b-5/2*a^5*b^3+1/2*a^3*b^5+1/2*a*b^7)*tan(d*x+c)^2+(-5/16*a^8+2*a^6*b^2+15/8*a^4*b^4-1/2*a^2*b^6-1/16*b^8)*tan(d*x+c)-11/6*a^7*b-1/2*b^3*a^5+3/2*a^3*b^5+1/6*a*b^7)/(1+tan(d*x+c)^2)^3+1/32*(-32*a^7*b+96*a^5*b^3)*ln(1+tan(d*x+c)^2)+1/16*(5*a^8-80*a^6*b^2+50*a^4*b^4+8*a^2*b^6+b^8)*arctan(tan(d*x+c))-b*a^6/(a^2+b^2)^4/(a+b*tan(d*x+c))+2*b*a^5*(a^2-3*b^2)/(a^2+b^2)^5*ln(a+b*tan(d*x+c)))
```

Fricas [B] (verification not implemented)

Leaf count of result is larger than twice the leaf count of optimal. 619 vs. $2(289) = 578$.

Time = 0.15 (sec) , antiderivative size = 619, normalized size of antiderivative = 2.08

$$\int \frac{\sin^6(c + dx)}{(a + b \tan(c + dx))^2} dx = \frac{8(a^8b + 4a^6b^3 + 6a^4b^5 + 4a^2b^7 + b^9) \cos(dx + c)^7 - 2(19a^8b + 68a^6b^3 + 90a^4b^5 + 52a^2b^7 + 11b^9) \cos(dx + c)^5 + (85a^8b + 224a^6b^3 + 210a^4b^5 + 88a^2b^7 + 17b^9) \cos(dx + c)^3 - (17a^8b + 72a^6b^3 + 120a^4b^5 + 20a^2b^7 + 3b^9 + 3(5a^9 - 80a^7b^2 + 50a^5b^4 + 8a^3b^6 + ab^8)dx) \cos(dx + c) - 48((a^8b - 3a^6b^3) \cos(dx + c) + (a^7b^2 - 3a^5b^4) \sin(dx + c)) \log(2ab \cos(dx + c) \sin(dx + c) + (a^2 - b^2) \cos(dx + c)^2 + b^2) - (98a^7b^2 + 24a^5b^4 - 30a^3b^6 - 4ab^8 - 8(a^9 + 4a^7b^2 + 6a^5b^4 + 4a^3b^6 + ab^8) \cos(dx + c)^6 + 2(13a^9 + 44a^7b^2 + 54a^5b^4 + 28a^3b^6 + 5ab^8) \cos(dx + c)^4 + 3(5a^8b - 80a^6b^3 + 50a^4b^5 + 8a^2b^7 + b^9) dx - 3(11a^9 + 16a^7b^2 - 2a^5b^4 - 8a^3b^6 - ab^8) \cos(dx + c)^2) \sin(dx + c)}{(a^{11} + 5a^9b^2 + 10a^7b^4 + 10a^5b^6 + 5a^3b^8 + ab^{10}) d \cos(dx + c) + (a^{10}b + 5a^8b^3 + 10a^6b^5 + 10a^4b^7 + 5a^2b^9 + b^{11}) d \sin(dx + c)}$$

input `integrate(sin(d*x+c)^6/(a+b*tan(d*x+c))^2,x, algorithm="fricas")`

output

```
-1/48*(8*(a^8*b + 4*a^6*b^3 + 6*a^4*b^5 + 4*a^2*b^7 + b^9)*cos(d*x + c)^7
- 2*(19*a^8*b + 68*a^6*b^3 + 90*a^4*b^5 + 52*a^2*b^7 + 11*b^9)*cos(d*x + c)
)^5 + (85*a^8*b + 224*a^6*b^3 + 210*a^4*b^5 + 88*a^2*b^7 + 17*b^9)*cos(d*x
+ c)^3 - (17*a^8*b + 72*a^6*b^3 + 120*a^4*b^5 + 20*a^2*b^7 + 3*b^9 + 3*(5
*a^9 - 80*a^7*b^2 + 50*a^5*b^4 + 8*a^3*b^6 + a*b^8)*d*x)*cos(d*x + c) - 48
*((a^8*b - 3*a^6*b^3)*cos(d*x + c) + (a^7*b^2 - 3*a^5*b^4)*sin(d*x + c))*l
og(2*a*b*cos(d*x + c)*sin(d*x + c) + (a^2 - b^2)*cos(d*x + c)^2 + b^2) - (
98*a^7*b^2 + 24*a^5*b^4 - 30*a^3*b^6 - 4*a*b^8 - 8*(a^9 + 4*a^7*b^2 + 6*a^
5*b^4 + 4*a^3*b^6 + a*b^8)*cos(d*x + c)^6 + 2*(13*a^9 + 44*a^7*b^2 + 54*a^
5*b^4 + 28*a^3*b^6 + 5*a*b^8)*cos(d*x + c)^4 + 3*(5*a^8*b - 80*a^6*b^3 + 5
0*a^4*b^5 + 8*a^2*b^7 + b^9)*d*x - 3*(11*a^9 + 16*a^7*b^2 - 2*a^5*b^4 - 8*
a^3*b^6 - a*b^8)*cos(d*x + c)^2)*sin(d*x + c))/((a^11 + 5*a^9*b^2 + 10*a^7
*b^4 + 10*a^5*b^6 + 5*a^3*b^8 + a*b^10)*d*cos(d*x + c) + (a^10*b + 5*a^8*b
^3 + 10*a^6*b^5 + 10*a^4*b^7 + 5*a^2*b^9 + b^11)*d*sin(d*x + c))
```

Sympy [F(-1)]

Timed out.

$$\int \frac{\sin^6(c + dx)}{(a + b \tan(c + dx))^2} dx = \text{Timed out}$$

input `integrate(sin(d*x+c)**6/(a+b*tan(d*x+c))**2,x)`

output `Timed out`

Maxima [B] (verification not implemented)

Leaf count of result is larger than twice the leaf count of optimal. 799 vs. $2(289) = 578$.

Time = 0.13 (sec) , antiderivative size = 799, normalized size of antiderivative = 2.69

$$\int \frac{\sin^6(c + dx)}{(a + b \tan(c + dx))^2} dx = \text{Too large to display}$$

input `integrate(sin(d*x+c)^6/(a+b*tan(d*x+c))^2,x, algorithm="maxima")`

output

```
1/48*(3*(5*a^8 - 80*a^6*b^2 + 50*a^4*b^4 + 8*a^2*b^6 + b^8)*(d*x + c)/(a^10 + 5*a^8*b^2 + 10*a^6*b^4 + 10*a^4*b^6 + 5*a^2*b^8 + b^10) + 96*(a^7*b - 3*a^5*b^3)*log(b*tan(d*x + c) + a)/(a^10 + 5*a^8*b^2 + 10*a^6*b^4 + 10*a^4*b^6 + 5*a^2*b^8 + b^10) - 48*(a^7*b - 3*a^5*b^3)*log(tan(d*x + c)^2 + 1)/(a^10 + 5*a^8*b^2 + 10*a^6*b^4 + 10*a^4*b^6 + 5*a^2*b^8 + b^10) - (136*a^6*b - 64*a^4*b^3 - 8*a^2*b^5 + 3*(27*a^6*b - 43*a^4*b^3 - 7*a^2*b^5 - b^7))*tan(d*x + c)^6 + 3*(11*a^7 + 5*a^5*b^2 - 7*a^3*b^4 - a*b^6)*tan(d*x + c)^5 + 8*(41*a^6*b - 31*a^4*b^3 + a^2*b^5 + b^7)*tan(d*x + c)^4 + 8*(5*a^7 - 4*a^5*b^2 - 11*a^3*b^4 - 2*a*b^6)*tan(d*x + c)^3 + 3*(125*a^6*b - 69*a^4*b^3 - a^2*b^5 + b^7)*tan(d*x + c)^2 + (15*a^7 - 23*a^5*b^2 - 43*a^3*b^4 - 5*a*b^6)*tan(d*x + c))/(a^9 + 4*a^7*b^2 + 6*a^5*b^4 + 4*a^3*b^6 + a*b^8 + (a^8*b + 4*a^6*b^3 + 6*a^4*b^5 + 4*a^2*b^7 + b^9)*tan(d*x + c)^7 + (a^9 + 4*a^7*b^2 + 6*a^5*b^4 + 4*a^3*b^6 + a*b^8)*tan(d*x + c)^6 + 3*(a^8*b + 4*a^6*b^3 + 6*a^4*b^5 + 4*a^2*b^7 + b^9)*tan(d*x + c)^5 + 3*(a^9 + 4*a^7*b^2 + 6*a^5*b^4 + 4*a^3*b^6 + a*b^8)*tan(d*x + c)^4 + 3*(a^8*b + 4*a^6*b^3 + 6*a^4*b^5 + 4*a^2*b^7 + b^9)*tan(d*x + c)^3 + 3*(a^9 + 4*a^7*b^2 + 6*a^5*b^4 + 4*a^3*b^6 + a*b^8)*tan(d*x + c)^2 + (a^8*b + 4*a^6*b^3 + 6*a^4*b^5 + 4*a^2*b^7 + b^9)*tan(d*x + c))/d
```

Giac [A] (verification not implemented)

Time = 0.20 (sec) , antiderivative size = 575, normalized size of antiderivative = 1.94

$$\int \frac{\sin^6(c + dx)}{(a + b \tan(c + dx))^2} dx = \frac{(5a^8 - 80a^6b^2 + 50a^4b^4 + 8a^2b^6 + b^8)(dx + c)}{16(a^{10}d + 5a^8b^2d + 10a^6b^4d + 10a^4b^6d + 5a^2b^8d + b^{10}d)} - \frac{(a^7b - 3a^5b^3) \log(\tan(dx + c)^2 + 1)}{a^{10}d + 5a^8b^2d + 10a^6b^4d + 10a^4b^6d + 5a^2b^8d + b^{10}d} + \frac{2(a^7b^2 - 3a^5b^4) \log(|b \tan(dx + c) + a|)}{a^{10}bd + 5a^8b^3d + 10a^6b^5d + 10a^4b^7d + 5a^2b^9d + b^{11}d} - \frac{136a^8b + 72a^6b^3 - 72a^4b^5 - 8a^2b^7 + 3(27a^8b - 16a^6b^3 - 50a^4b^5 - 8a^2b^7 - b^9) \tan(dx + c)^6 + 3(11a^9 + 16a^7b^2 - 2a^5b^4 - 8a^3b^6 - ab^8) \tan(dx + c)^5 + 8(41a^8b + 10a^6b^3 - 30a^4b^5 + 2a^2b^7 + b^9) \tan(dx + c)^4 + 8(5a^9 + a^7b^2 - 15a^5b^4 - 13a^3b^6 - 2ab^8) \tan(dx + c)^3 + 3(125a^8b + 56a^6b^3 - 70a^4b^5 + b^9) \tan(dx + c)^2 + (15a^9 - 8a^7b^2 - 66a^5b^4 - 48a^3b^6 - 5ab^8) \tan(dx + c)}{(a^2 + b^2)^5 (b \tan(dx + c) + a) (\tan(dx + c)^2 + 1)^3 d}$$

input `integrate(sin(d*x+c)^6/(a+b*tan(d*x+c))^2,x, algorithm="giac")`

output

```
1/16*(5*a^8 - 80*a^6*b^2 + 50*a^4*b^4 + 8*a^2*b^6 + b^8)*(d*x + c)/(a^10*d
+ 5*a^8*b^2*d + 10*a^6*b^4*d + 10*a^4*b^6*d + 5*a^2*b^8*d + b^10*d) - (a^
7*b - 3*a^5*b^3)*log(tan(d*x + c)^2 + 1)/(a^10*d + 5*a^8*b^2*d + 10*a^6*b^
4*d + 10*a^4*b^6*d + 5*a^2*b^8*d + b^10*d) + 2*(a^7*b^2 - 3*a^5*b^4)*log(a
bs(b*tan(d*x + c) + a))/(a^10*b*d + 5*a^8*b^3*d + 10*a^6*b^5*d + 10*a^4*b^
7*d + 5*a^2*b^9*d + b^11*d) - 1/48*(136*a^8*b + 72*a^6*b^3 - 72*a^4*b^5 -
8*a^2*b^7 + 3*(27*a^8*b - 16*a^6*b^3 - 50*a^4*b^5 - 8*a^2*b^7 - b^9)*tan(d
*x + c)^6 + 3*(11*a^9 + 16*a^7*b^2 - 2*a^5*b^4 - 8*a^3*b^6 - a*b^8)*tan(d*
x + c)^5 + 8*(41*a^8*b + 10*a^6*b^3 - 30*a^4*b^5 + 2*a^2*b^7 + b^9)*tan(d*
x + c)^4 + 8*(5*a^9 + a^7*b^2 - 15*a^5*b^4 - 13*a^3*b^6 - 2*a*b^8)*tan(d*x
+ c)^3 + 3*(125*a^8*b + 56*a^6*b^3 - 70*a^4*b^5 + b^9)*tan(d*x + c)^2 + (
15*a^9 - 8*a^7*b^2 - 66*a^5*b^4 - 48*a^3*b^6 - 5*a*b^8)*tan(d*x + c))/(a^
2 + b^2)^5*(b*tan(d*x + c) + a)*(tan(d*x + c)^2 + 1)^3*d
```

Mupad [B] (verification not implemented)

Time = 2.71 (sec) , antiderivative size = 757, normalized size of antiderivative = 2.55

$$\int \frac{\sin^6(c + dx)}{(a + b \tan(c + dx))^2} dx = \text{Too large to display}$$

input `int(sin(c + d*x)^6/(a + b*tan(c + d*x))^2,x)`

output

```
(log(a + b*tan(c + d*x))*((2*a*b)/(a^2 + b^2)^2 - (12*a*b^3)/(a^2 + b^2)^3
+ (18*a*b^5)/(a^2 + b^2)^4 - (8*a*b^7)/(a^2 + b^2)^5))/d + ((tan(c + d*x)
^3*(2*a*b^4 - 5*a^5 + 9*a^3*b^2))/(6*(a^6 + b^6 + 3*a^2*b^4 + 3*a^4*b^2))
+ (tan(c + d*x)^5*(a*b^4 - 11*a^5 + 6*a^3*b^2))/(16*(a^6 + b^6 + 3*a^2*b^4
+ 3*a^4*b^2)) + (tan(c + d*x)^6*(b^7 - 27*a^6*b + 7*a^2*b^5 + 43*a^4*b^3)
)/(16*(a^8 + b^8 + 4*a^2*b^6 + 6*a^4*b^4 + 4*a^6*b^2)) + (tan(c + d*x)*(5*
a*b^4 - 15*a^5 + 38*a^3*b^2))/(48*(a^6 + b^6 + 3*a^2*b^4 + 3*a^4*b^2)) + (
a*(a*b^5 - 17*a^5*b + 8*a^3*b^3))/(6*(a^2 + b^2)*(a^6 + b^6 + 3*a^2*b^4 +
3*a^4*b^2)) - (tan(c + d*x)^4*(41*a^6*b + b^7 + a^2*b^5 - 31*a^4*b^3))/(6*
(a^2 + b^2)*(a^6 + b^6 + 3*a^2*b^4 + 3*a^4*b^2)) - (tan(c + d*x)^2*(125*a^
6*b + b^7 - a^2*b^5 - 69*a^4*b^3))/(16*(a^2 + b^2)*(a^6 + b^6 + 3*a^2*b^4
+ 3*a^4*b^2)))/(d*(a + b*tan(c + d*x) + 3*a*tan(c + d*x)^2 + 3*a*tan(c + d
*x)^4 + a*tan(c + d*x)^6 + 3*b*tan(c + d*x)^3 + 3*b*tan(c + d*x)^5 + b*tan
(c + d*x)^7)) + (log(tan(c + d*x) + 1i)*(a*b^2*5i - 7*a^2*b + a^3*5i + b^3
))/(32*d*(5*a*b^4 - a^4*b*5i + a^5 - b^5*1i + a^2*b^3*10i - 10*a^3*b^2)) -
(log(tan(c + d*x) - 1i)*(a*b^2*5i + 7*a^2*b + a^3*5i - b^3))/(32*d*(5*a*b
^4 + a^4*b*5i + a^5 + b^5*1i - a^2*b^3*10i - 10*a^3*b^2))
```

Reduce [B] (verification not implemented)

Time = 1.19 (sec) , antiderivative size = 1222, normalized size of antiderivative = 4.11

$$\int \frac{\sin^6(c + dx)}{(a + b \tan(c + dx))^2} dx = \text{Too large to display}$$

input

```
int(sin(d*x+c)^6/(a+b*tan(d*x+c))^2,x)
```

output

```
( - 96*cos(c + d*x)*log(tan((c + d*x)/2)**2 + 1)*a**8*b**2 + 288*cos(c + d
*x)*log(tan((c + d*x)/2)**2 + 1)*a**6*b**4 + 96*cos(c + d*x)*log(tan((c +
d*x)/2)**2*a - 2*tan((c + d*x)/2)*b - a)*a**8*b**2 - 288*cos(c + d*x)*log(
tan((c + d*x)/2)**2*a - 2*tan((c + d*x)/2)*b - a)*a**6*b**4 + 8*cos(c + d*
x)*sin(c + d*x)**6*a**8*b**2 + 32*cos(c + d*x)*sin(c + d*x)**6*a**6*b**4 +
48*cos(c + d*x)*sin(c + d*x)**6*a**4*b**6 + 32*cos(c + d*x)*sin(c + d*x)*
**6*a**2*b**8 + 8*cos(c + d*x)*sin(c + d*x)**6*b**10 + 14*cos(c + d*x)*sin(
c + d*x)**4*a**8*b**2 + 40*cos(c + d*x)*sin(c + d*x)**4*a**6*b**4 + 36*cos
(c + d*x)*sin(c + d*x)**4*a**4*b**6 + 8*cos(c + d*x)*sin(c + d*x)**4*a**2*
b**8 - 2*cos(c + d*x)*sin(c + d*x)**4*b**10 + 33*cos(c + d*x)*sin(c + d*x)
**2*a**8*b**2 + 48*cos(c + d*x)*sin(c + d*x)**2*a**6*b**4 - 6*cos(c + d*x)
*sin(c + d*x)**2*a**4*b**6 - 24*cos(c + d*x)*sin(c + d*x)**2*a**2*b**8 - 3
*cos(c + d*x)*sin(c + d*x)**2*b**10 + 15*cos(c + d*x)*a**10 + 15*cos(c + d
*x)*a**9*b*d*x - 144*cos(c + d*x)*a**8*b**2 - 240*cos(c + d*x)*a**7*b**3*d
*x - 138*cos(c + d*x)*a**6*b**4 + 150*cos(c + d*x)*a**5*b**5*d*x + 24*cos(
c + d*x)*a**4*b**6 + 24*cos(c + d*x)*a**3*b**7*d*x + 3*cos(c + d*x)*a**2*b
**8 + 3*cos(c + d*x)*a*b**9*d*x - 96*log(tan((c + d*x)/2)**2 + 1)*sin(c +
d*x)*a**7*b**3 + 288*log(tan((c + d*x)/2)**2 + 1)*sin(c + d*x)*a**5*b**5 +
96*log(tan((c + d*x)/2)**2*a - 2*tan((c + d*x)/2)*b - a)*sin(c + d*x)*a**
7*b**3 - 288*log(tan((c + d*x)/2)**2*a - 2*tan((c + d*x)/2)*b - a)*sin(...
```

3.62 $\int \frac{\sin^4(c+dx)}{(a+b \tan(c+dx))^2} dx$

Optimal result	491
Mathematica [A] (verified)	492
Rubi [A] (verified)	492
Maple [A] (verified)	495
Fricas [B] (verification not implemented)	496
Sympy [F(-1)]	497
Maxima [B] (verification not implemented)	497
Giac [A] (verification not implemented)	498
Mupad [B] (verification not implemented)	498
Reduce [B] (verification not implemented)	499

Optimal result

Integrand size = 21, antiderivative size = 217

$$\int \frac{\sin^4(c+dx)}{(a+b \tan(c+dx))^2} dx = \frac{(3a^6 - 33a^4b^2 + 13a^2b^4 + b^6)x}{8(a^2 + b^2)^4} + \frac{2a^3b(a^2 - 2b^2) \log(a \cos(c+dx) + b \sin(c+dx))}{(a^2 + b^2)^4 d} - \frac{a^4b}{(a^2 + b^2)^3 d(a + b \tan(c+dx))} + \frac{\cos^4(c+dx) (2ab + (a^2 - b^2) \tan(c+dx))}{4(a^2 + b^2)^2 d} - \frac{\cos^2(c+dx) (16a^3b + (5a^4 - 12a^2b^2 - b^4) \tan(c+dx))}{8(a^2 + b^2)^3 d}$$

output

```
1/8*(3*a^6-33*a^4*b^2+13*a^2*b^4+b^6)*x/(a^2+b^2)^4+2*a^3*b*(a^2-2*b^2)*ln
(a*cos(d*x+c)+b*sin(d*x+c))/(a^2+b^2)^4/d-a^4*b/(a^2+b^2)^3/d/(a+b*tan(d*x
+c))+1/4*cos(d*x+c)^4*(2*a*b+(a^2-b^2)*tan(d*x+c))/(a^2+b^2)^2/d-1/8*cos(d
*x+c)^2*(16*a^3*b+(5*a^4-12*a^2*b^2-b^4)*tan(d*x+c))/(a^2+b^2)^3/d
```

Mathematica [A] (verified)

Time = 3.73 (sec) , antiderivative size = 392, normalized size of antiderivative = 1.81

$$\int \frac{\sin^4(c+dx)}{(a+b\tan(c+dx))^2} dx$$

$$= \frac{b\left(\frac{3(a^2-b^2)(a^2+b^2)^2 \arctan(\tan(c+dx))}{b} + \frac{4(a^2+b^2)(-2a^4+3a^2b^2+b^4) \arctan(\tan(c+dx))}{b} - 16a^3(a^2+b^2) \cos^2(c+dx) + 4a^3 \cos^4(c+dx) - 4a^2b \cos^2(c+dx) \sin^2(c+dx) + 4ab \sin^2(c+dx) \cos^2(c+dx) - 4b^2 \sin^2(c+dx)\right)}{b^2}$$

input

```
Integrate[Sin[c + d*x]^4/(a + b*Tan[c + d*x])^2,x]
```

output

```
(b*((3*(a^2 - b^2)*(a^2 + b^2)^2*ArcTan[Tan[c + d*x]])/b + (4*(a^2 + b^2)*(-2*a^4 + 3*a^2*b^2 + b^4)*ArcTan[Tan[c + d*x]])/b - 16*a^3*(a^2 + b^2)*Cos[c + d*x]^2 + 4*a*(a^2 + b^2)^2*Cos[c + d*x]^4 - 4*a^3*(2*a^2 - 4*b^2 + (-a^3 + 5*a*b^2)/Sqrt[-b^2])*Log[Sqrt[-b^2] - b*Tan[c + d*x]] + 16*a^3*(a^2 - 2*b^2)*Log[a + b*Tan[c + d*x]] - 4*a^3*(2*a^2 - 4*b^2 + (a^3 - 5*a*b^2)/Sqrt[-b^2])*Log[Sqrt[-b^2] + b*Tan[c + d*x]] + (2*(a^2 - b^2)*(a^2 + b^2)^2*Cos[c + d*x]^3*Sin[c + d*x])/b + (3*(a - b)*(a + b)*(a^2 + b^2)^2*Sin[2*(c + d*x)])/(2*b) + (2*(a^2 + b^2)*(-2*a^4 + 3*a^2*b^2 + b^4)*Sin[2*(c + d*x)]/b - (8*a^4*(a^2 + b^2))/(a + b*Tan[c + d*x])))/(8*(a^2 + b^2)^4*d)
```

Rubi [A] (verified)

Time = 0.99 (sec) , antiderivative size = 304, normalized size of antiderivative = 1.40, number of steps used = 7, number of rules used = 6, $\frac{\text{number of rules}}{\text{integrand size}} = 0.286$, Rules used = {3042, 3999, 601, 2178, 2160, 2009}

Below are the steps used by Rubi to obtain the solution. The rule number used for the transformation is given above next to the arrow. The rules definitions used are listed below.

$$\int \frac{\sin^4(c+dx)}{(a+b\tan(c+dx))^2} dx$$

$$\downarrow \text{3042}$$

$$\int \frac{\sin(c+dx)^4}{(a+b\tan(c+dx))^2} dx$$

$$\frac{b \int \frac{b^4 \tan^4(c+dx)}{(a+b \tan(c+dx))^2 (\tan^2(c+dx)b^2+b^2)^3} d(b \tan(c+dx))}{d}$$

3999

601

$$b \left(\frac{b^2(b(a^2-b^2)\tan(c+dx)+2ab^2)}{4(a^2+b^2)^2(b^2 \tan^2(c+dx)+b^2)^2} - \frac{\int \frac{-\frac{2a(3a^2+b^2)\tan(c+dx)b^5}{(a^2+b^2)^2} - \frac{(4a^4+11b^2a^2+b^4)\tan^2(c+dx)b^4}{(a^2+b^2)^2} + \frac{a^2(a^2-b^2)b^4}{(a^2+b^2)^2}}{(a+b \tan(c+dx))^2 (\tan^2(c+dx)b^2+b^2)^2} d(b \tan(c+dx))}{4b^2} \right)$$

d

2178

$$b \left(\frac{b^2(b(a^2-b^2)\tan(c+dx)+2ab^2)}{4(a^2+b^2)^2(b^2 \tan^2(c+dx)+b^2)^2} - \frac{b^2(16a^3b^2+b(5a^4-12a^2b^2-b^4)\tan(c+dx))}{2(a^2+b^2)^3(b^2 \tan^2(c+dx)+b^2)} - \frac{\int \frac{-\frac{(5a^4-12b^2a^2-b^4)\tan^2(c+dx)b^6}{(a^2+b^2)^3} - \frac{2a(5a^2-b^2)\tan(c+dx)b^5}{(a^2+b^2)^2}}{(a+b \tan(c+dx))^2 (\tan^2(c+dx)b^2+b^2)^2}}{4b^2} \right)$$

d

2160

$$b \left(\frac{b^2(b(a^2-b^2)\tan(c+dx)+2ab^2)}{4(a^2+b^2)^2(b^2 \tan^2(c+dx)+b^2)^2} - \frac{b^2(16a^3b^2+b(5a^4-12a^2b^2-b^4)\tan(c+dx))}{2(a^2+b^2)^3(b^2 \tan^2(c+dx)+b^2)} - \frac{\int \left(\frac{16a^3(a^2-2b^2)b^4}{(a^2+b^2)^4(a+b \tan(c+dx))} + \frac{(3a^6-33b^2a^4-16b(a^2-2b^2)\tan(c+dx))}{(a^2+b^2)^4(\tan^2(c+dx)+b^2)} \right)}{4b^2} \right)$$

d

2009

$$b \left(\frac{b^2(b(a^2-b^2)\tan(c+dx)+2ab^2)}{4(a^2+b^2)^2(b^2 \tan^2(c+dx)+b^2)^2} - \frac{b^2(16a^3b^2+b(5a^4-12a^2b^2-b^4)\tan(c+dx))}{2(a^2+b^2)^3(b^2 \tan^2(c+dx)+b^2)} - \frac{\frac{8a^4b^4}{(a^2+b^2)^3(a+b \tan(c+dx))} - \frac{8a^3b^4(a^2-2b^2)\log(b^2 \tan^2(c+dx)+b^2)}{(a^2+b^2)^4}}{4b^2} \right)$$

d

input `Int[Sin[c + d*x]^4/(a + b*Tan[c + d*x])^2,x]`

output `(b*((b^2*(2*a*b^2 + b*(a^2 - b^2)*Tan[c + d*x]))/(4*(a^2 + b^2)^2*(b^2 + b^2*Tan[c + d*x]^2)^2) - ((b^2*(16*a^3*b^2 + b*(5*a^4 - 12*a^2*b^2 - b^4)*Tan[c + d*x]))/(2*(a^2 + b^2)^3*(b^2 + b^2*Tan[c + d*x]^2)) - ((b^3*(3*a^6 - 33*a^4*b^2 + 13*a^2*b^4 + b^6)*ArcTan[Tan[c + d*x]])/(a^2 + b^2)^4 + (16*a^3*b^4*(a^2 - 2*b^2)*Log[a + b*Tan[c + d*x]])/(a^2 + b^2)^4 - (8*a^3*b^4*(a^2 - 2*b^2)*Log[b^2 + b^2*Tan[c + d*x]^2])/(a^2 + b^2)^4 - (8*a^4*b^4)/(a^2 + b^2)^3*(a + b*Tan[c + d*x]))/(2*b^2))/(4*b^2))/d`

Defintions of rubi rules used

rule 601 `Int[(x_)^(m_)*((c_) + (d_.)*(x_))^(n_.)*((a_) + (b_.)*(x_)^2)^(p_), x_Symbol] := With[{Qx = PolynomialQuotient[x^m*(c + d*x)^n, a + b*x^2, x], e = Coeff[PolynomialRemainder[x^m*(c + d*x)^n, a + b*x^2, x], x, 0], f = Coeff[PolynomialRemainder[x^m*(c + d*x)^n, a + b*x^2, x], x, 1]}, Simp[(a*f - b*e*x)*((a + b*x^2)^(p + 1)/(2*a*b*(p + 1))), x] + Simp[1/(2*a*(p + 1)) Int[(c + d*x)^n*(a + b*x^2)^(p + 1)*ExpandToSum[(2*a*(p + 1)*Qx)/(c + d*x)^n + (e*(2*p + 3))/(c + d*x)^n, x], x], x] /; FreeQ[{a, b, c, d}, x] && IGtQ[m, 1] && LtQ[p, -1] && ILtQ[n, 0] && NeQ[b*c^2 + a*d^2, 0]`

rule 2009 `Int[u_, x_Symbol] := Simp[IntSum[u, x], x] /; SumQ[u]`

rule 2160 `Int[(Pq_)*((d_) + (e_.)*(x_))^(m_.)*((a_) + (b_.)*(x_)^2)^(p_.), x_Symbol] := Int[ExpandIntegrand[(d + e*x)^m*Pq*(a + b*x^2)^p, x], x] /; FreeQ[{a, b, d, e, m}, x] && PolyQ[Pq, x] && IGtQ[p, -2]`

rule 2178

```
Int[(Pq_)*((d_) + (e_)*(x_)^(m_))*((a_) + (b_)*(x_)^2)^(p_), x_Symbol] :
> With[{Qx = PolynomialQuotient[(d + e*x)^m*Pq, a + b*x^2, x], R = Coeff[PolynomialRemainder[(d + e*x)^m*Pq, a + b*x^2, x], x, 0], S = Coeff[PolynomialRemainder[(d + e*x)^m*Pq, a + b*x^2, x], x, 1]}, Simp[(a*S - b*R*x)*((a + b*x^2)^(p + 1)/(2*a*b*(p + 1))), x] + Simp[1/(2*a*b*(p + 1)) Int[(d + e*x)^m*(a + b*x^2)^(p + 1)*ExpandToSum[(2*a*b*(p + 1)*Qx)/(d + e*x)^m + (b*R*(2*p + 3))/(d + e*x)^m, x], x], x] /; FreeQ[{a, b, d, e}, x] && PolyQ[Pq, x] && NeQ[b*d^2 + a*e^2, 0] && LtQ[p, -1] && ILtQ[m, 0]
```

rule 3042

```
Int[u_, x_Symbol] :=> Int[DeactivateTrig[u, x], x] /; FunctionOfTrigOfLinearQ[u, x]
```

rule 3999

```
Int[sin[(e_) + (f_)*(x_)]^(m_)*((a_) + (b_)*tan[(e_) + (f_)*(x_)])^(n_), x_Symbol] :=> Simp[b/f Subst[Int[x^m*((a + x)^n/(b^2 + x^2)^(m/2 + 1)), x], x, b*Tan[e + f*x]], x] /; FreeQ[{a, b, e, f, n}, x] && IntegerQ[m/2]
```

Maple [A] (verified)

Time = 16.89 (sec) , antiderivative size = 269, normalized size of antiderivative = 1.24

method	result
derivativedivides	$\frac{\left(-\frac{5}{8}a^6 + \frac{7}{8}a^4b^2 + \frac{13}{8}a^2b^4 + \frac{1}{8}b^6\right) \tan(dx+c)^3 + \left(-2a^5b - 2a^3b^3\right) \tan(dx+c)^2 + \left(-\frac{3}{8}a^6 + \frac{9}{8}a^4b^2 + \frac{11}{8}a^2b^4 - \frac{1}{8}b^6\right) \tan(dx+c) - \frac{3a^5b}{2}}{\left(1 + \tan(dx+c)^2\right)^2 (a^2 + b^2)^4}$
default	$\frac{\left(-\frac{5}{8}a^6 + \frac{7}{8}a^4b^2 + \frac{13}{8}a^2b^4 + \frac{1}{8}b^6\right) \tan(dx+c)^3 + \left(-2a^5b - 2a^3b^3\right) \tan(dx+c)^2 + \left(-\frac{3}{8}a^6 + \frac{9}{8}a^4b^2 + \frac{11}{8}a^2b^4 - \frac{1}{8}b^6\right) \tan(dx+c) - \frac{3a^5b}{2}}{\left(1 + \tan(dx+c)^2\right)^2 (a^2 + b^2)^4}$
risch	$-\frac{ixab}{2(4ia^3b - 4ia b^3 - a^4 + 6b^2a^2 - b^4)} - \frac{3xa^2}{8(4ia^3b - 4ia b^3 - a^4 + 6b^2a^2 - b^4)} - \frac{xb^2}{8(4ia^3b - 4ia b^3 - a^4 + 6b^2a^2 - b^4)} - \frac{1}{64}$

input

```
int(sin(d*x+c)^4/(a+b*tan(d*x+c))^2,x,method=_RETURNVERBOSE)
```

output

```
1/d*(1/(a^2+b^2)^4*((( -5/8*a^6+7/8*a^4*b^2+13/8*a^2*b^4+1/8*b^6)*tan(d*x+c)
)^3+(-2*a^5*b-2*a^3*b^3)*tan(d*x+c)^2+(-3/8*a^6+9/8*a^4*b^2+11/8*a^2*b^4-1
/8*b^6)*tan(d*x+c)-3/2*a^5*b-a^3*b^3+1/2*a*b^5)/(1+tan(d*x+c)^2)+1/16*(-
16*a^5*b+32*a^3*b^3)*ln(1+tan(d*x+c)^2)+1/8*(3*a^6-33*a^4*b^2+13*a^2*b^4+b
^6)*arctan(tan(d*x+c)))-a^4*b/(a^2+b^2)^3/(a+b*tan(d*x+c))+2*a^3*b*(a^2-2*
b^2)/(a^2+b^2)^4*ln(a+b*tan(d*x+c)))
```

Fricas [B] (verification not implemented)

Leaf count of result is larger than twice the leaf count of optimal. 444 vs. $2(211) = 422$.

Time = 0.14 (sec) , antiderivative size = 444, normalized size of antiderivative = 2.05

$$\int \frac{\sin^4(c+dx)}{(a+b\tan(c+dx))^2} dx$$

$$= \frac{4(a^6b + 3a^4b^3 + 3a^2b^5 + b^7)\cos(dx+c)^5 - 6(3a^6b + 7a^4b^3 + 5a^2b^5 + b^7)\cos(dx+c)^3 + (3a^6b + 8a^4b^3 + 5a^2b^5 + b^7)\cos(dx+c) - (a^6b + 3a^4b^3 + 3a^2b^5 + b^7)\sin(dx+c)}{(a^2+b^2)^2}$$

input

```
integrate(sin(d*x+c)^4/(a+b*tan(d*x+c))^2,x, algorithm="fricas")
```

output

```
1/16*(4*(a^6*b + 3*a^4*b^3 + 3*a^2*b^5 + b^7)*cos(d*x + c)^5 - 6*(3*a^6*b
+ 7*a^4*b^3 + 5*a^2*b^5 + b^7)*cos(d*x + c)^3 + (3*a^6*b + 8*a^4*b^3 + 23*
a^2*b^5 + 2*b^7 + 2*(3*a^7 - 33*a^5*b^2 + 13*a^3*b^4 + a*b^6)*d*x)*cos(d*x
+ c) + 16*((a^6*b - 2*a^4*b^3)*cos(d*x + c) + (a^5*b^2 - 2*a^3*b^4)*sin(d
*x + c))*log(2*a*b*cos(d*x + c)*sin(d*x + c) + (a^2 - b^2)*cos(d*x + c)^2
+ b^2) + (29*a^5*b^2 + 10*a^3*b^4 - 3*a*b^6 + 4*(a^7 + 3*a^5*b^2 + 3*a^3*b
^4 + a*b^6)*cos(d*x + c)^4 + 2*(3*a^6*b - 33*a^4*b^3 + 13*a^2*b^5 + b^7)*d
*x - 2*(5*a^7 + 9*a^5*b^2 + 3*a^3*b^4 - a*b^6)*cos(d*x + c)^2)*sin(d*x + c
))/((a^9 + 4*a^7*b^2 + 6*a^5*b^4 + 4*a^3*b^6 + a*b^8)*d*cos(d*x + c) + (a^
8*b + 4*a^6*b^3 + 6*a^4*b^5 + 4*a^2*b^7 + b^9)*d*sin(d*x + c))
```

Sympy [F(-1)]

Timed out.

$$\int \frac{\sin^4(c + dx)}{(a + b \tan(c + dx))^2} dx = \text{Timed out}$$

input `integrate(sin(d*x+c)**4/(a+b*tan(d*x+c))**2,x)`

output Timed out

Maxima [B] (verification not implemented)Leaf count of result is larger than twice the leaf count of optimal. 507 vs. $2(211) = 422$.

Time = 0.13 (sec) , antiderivative size = 507, normalized size of antiderivative = 2.34

$$\int \frac{\sin^4(c + dx)}{(a + b \tan(c + dx))^2} dx$$

$$= \frac{(3a^6 - 33a^4b^2 + 13a^2b^4 + b^6)(dx+c)}{a^8 + 4a^6b^2 + 6a^4b^4 + 4a^2b^6 + b^8} + \frac{16(a^5b - 2a^3b^3) \log(b \tan(dx+c) + a)}{a^8 + 4a^6b^2 + 6a^4b^4 + 4a^2b^6 + b^8} - \frac{8(a^5b - 2a^3b^3) \log(\tan(dx+c)^2 + 1)}{a^8 + 4a^6b^2 + 6a^4b^4 + 4a^2b^6 + b^8} - \frac{8(a^5b - 2a^3b^3)}{a^7 + 3a^5b^2 + 3a^3b^4 + b^7}$$

input `integrate(sin(d*x+c)^4/(a+b*tan(d*x+c))^2,x, algorithm="maxima")`

output

$$\frac{1}{8} \left((3a^6 - 33a^4b^2 + 13a^2b^4 + b^6)(dx+c) / (a^8 + 4a^6b^2 + 6a^4b^4 + 4a^2b^6 + b^8) + 16(a^5b - 2a^3b^3) \log(b \tan(dx+c) + a) / (a^8 + 4a^6b^2 + 6a^4b^4 + 4a^2b^6 + b^8) - 8(a^5b - 2a^3b^3) \log(\tan(dx+c)^2 + 1) / (a^8 + 4a^6b^2 + 6a^4b^4 + 4a^2b^6 + b^8) - (20a^4b - 4a^2b^3 + (13a^4b - 12a^2b^3 - b^5) \tan(dx+c)^4 + (5a^5 + 4a^3b^2 - ab^4) \tan(dx+c)^3 + (35a^4b - 12a^2b^3 + b^5) \tan(dx+c)^2 + 3(a^5 - ab^4) \tan(dx+c)) / (a^7 + 3a^5b^2 + 3a^3b^4 + ab^6 + (a^6b + 3a^4b^3 + 3a^2b^5 + b^7) \tan(dx+c)^5 + (a^7 + 3a^5b^2 + 3a^3b^4 + ab^6) \tan(dx+c)^4 + 2(a^6b + 3a^4b^3 + 3a^2b^5 + b^7) \tan(dx+c)^3 + 2(a^7 + 3a^5b^2 + 3a^3b^4 + ab^6) \tan(dx+c)^2 + (a^6b + 3a^4b^3 + 3a^2b^5 + b^7) \tan(dx+c)) \right) / d$$

Giac [A] (verification not implemented)

Time = 0.20 (sec) , antiderivative size = 413, normalized size of antiderivative = 1.90

$$\int \frac{\sin^4(c+dx)}{(a+b\tan(c+dx))^2} dx = \frac{(3a^6 - 33a^4b^2 + 13a^2b^4 + b^6)(dx+c)}{8(a^8d + 4a^6b^2d + 6a^4b^4d + 4a^2b^6d + b^8d)} - \frac{(a^5b - 2a^3b^3) \log(\tan(dx+c)^2 + 1)}{a^8d + 4a^6b^2d + 6a^4b^4d + 4a^2b^6d + b^8d} + \frac{2(a^5b^2 - 2a^3b^4) \log(|b \tan(dx+c) + a|)}{a^8bd + 4a^6b^3d + 6a^4b^5d + 4a^2b^7d + b^9d} - \frac{20a^6b + 16a^4b^3 - 4a^2b^5 + (13a^6b + a^4b^3 - 13a^2b^5 - b^7) \tan(dx+c)^4 + (5a^7 + 9a^5b^2 + 3a^3b^4 - ab^6) \tan(dx+c)^3 + (35a^6b + 23a^4b^3 - 11a^2b^5 + b^7) \tan(dx+c)^2 + 3(a^7 + a^5b^2 - a^3b^4 - ab^6) \tan(dx+c)}{8(a^2+b^2)^4(b \tan(dx+c) + a)}$$

input

```
integrate(sin(d*x+c)^4/(a+b*tan(d*x+c))^2,x, algorithm="giac")
```

output

```
1/8*(3*a^6 - 33*a^4*b^2 + 13*a^2*b^4 + b^6)*(d*x + c)/(a^8*d + 4*a^6*b^2*d + 6*a^4*b^4*d + 4*a^2*b^6*d + b^8*d) - (a^5*b - 2*a^3*b^3)*log(tan(d*x + c)^2 + 1)/(a^8*d + 4*a^6*b^2*d + 6*a^4*b^4*d + 4*a^2*b^6*d + b^8*d) + 2*(a^5*b^2 - 2*a^3*b^4)*log(abs(b*tan(d*x + c) + a))/(a^8*b*d + 4*a^6*b^3*d + 6*a^4*b^5*d + 4*a^2*b^7*d + b^9*d) - 1/8*(20*a^6*b + 16*a^4*b^3 - 4*a^2*b^5 + (13*a^6*b + a^4*b^3 - 13*a^2*b^5 - b^7)*tan(d*x + c)^4 + (5*a^7 + 9*a^5*b^2 + 3*a^3*b^4 - a*b^6)*tan(d*x + c)^3 + (35*a^6*b + 23*a^4*b^3 - 11*a^2*b^5 + b^7)*tan(d*x + c)^2 + 3*(a^7 + a^5*b^2 - a^3*b^4 - a*b^6)*tan(d*x + c))/((a^2 + b^2)^4*(b*tan(d*x + c) + a)*(tan(d*x + c)^2 + 1)^2*d)
```

Mupad [B] (verification not implemented)

Time = 2.04 (sec) , antiderivative size = 481, normalized size of antiderivative = 2.22

$$\int \frac{\sin^4(c+dx)}{(a+b\tan(c+dx))^2} dx = \frac{\frac{\tan(c+dx)^3 (ab^2 - 5a^3)}{8(a^4 + 2a^2b^2 + b^4)} + \frac{\tan(c+dx)^4 (-13a^4b + 12a^2b^3 + b^5)}{8(a^6 + 3a^4b^2 + 3a^2b^4 + b^6)} + \frac{3 \tan(c+dx) (ab^2 - a^3)}{8(a^4 + 2a^2b^2 + b^4)} - \frac{\tan(c+dx)^2 (35a^4b - 12a^2b^3 + b^5)}{8(a^2 + b^2)(a^4 + 2a^2b^2 + b^4)} + \frac{\ln(a + b \tan(c + dx)) \left(\frac{2ab}{(a^2 + b^2)^2} - \frac{8ab^3}{(a^2 + b^2)^3} + \frac{6ab^5}{(a^2 + b^2)^4} \right)}{d} + \frac{\ln(\tan(c + dx) - i) (3a^2 - ab4i + b^2)}{16d (a^4 li - 4a^3b - a^2b^26i + 4ab^3 + b^4 li)} - \frac{\ln(\tan(c + dx) + li) (3a^2 + ab4i + b^2)}{16d (a^4 li + 4a^3b - a^2b^26i - 4ab^3 + b^4 li)}$$

input `int(sin(c + d*x)^4/(a + b*tan(c + d*x))^2,x)`

output `((tan(c + d*x)^3*(a*b^2 - 5*a^3))/(8*(a^4 + b^4 + 2*a^2*b^2)) + (tan(c + d*x)^4*(b^5 - 13*a^4*b + 12*a^2*b^3))/(8*(a^6 + b^6 + 3*a^2*b^4 + 3*a^4*b^2)) + (3*tan(c + d*x)*(a*b^2 - a^3))/(8*(a^4 + b^4 + 2*a^2*b^2)) - (tan(c + d*x)^2*(35*a^4*b + b^5 - 12*a^2*b^3))/(8*(a^2 + b^2)*(a^4 + b^4 + 2*a^2*b^2)) + (a*(a*b^3 - 5*a^3*b))/(2*(a^2 + b^2)*(a^4 + b^4 + 2*a^2*b^2)))/(d*(a + b*tan(c + d*x) + 2*a*tan(c + d*x)^2 + a*tan(c + d*x)^4 + 2*b*tan(c + d*x)^3 + b*tan(c + d*x)^5)) + (log(a + b*tan(c + d*x))*((2*a*b)/(a^2 + b^2)^2 - (8*a*b^3)/(a^2 + b^2)^3 + (6*a*b^5)/(a^2 + b^2)^4))/d + (log(tan(c + d*x) - 1i)*(3*a^2 - a*b*4i + b^2))/(16*d*(4*a*b^3 - 4*a^3*b + a^4*1i + b^4*1i - a^2*b^2*6i)) - (log(tan(c + d*x) + 1i)*(a*b*4i + 3*a^2 + b^2))/(16*d*(4*a^3*b - 4*a*b^3 + a^4*1i + b^4*1i - a^2*b^2*6i))`

Reduce [B] (verification not implemented)

Time = 0.29 (sec) , antiderivative size = 886, normalized size of antiderivative = 4.08

$$\int \frac{\sin^4(c + dx)}{(a + b \tan(c + dx))^2} dx = \text{Too large to display}$$

input `int(sin(d*x+c)^4/(a+b*tan(d*x+c))^2,x)`

output

```
( - 16*cos(c + d*x)*log(tan((c + d*x)/2)**2 + 1)*a**6*b**2 + 32*cos(c + d*
x)*log(tan((c + d*x)/2)**2 + 1)*a**4*b**4 + 16*cos(c + d*x)*log(tan((c + d
*x)/2)**2*a - 2*tan((c + d*x)/2)*b - a)*a**6*b**2 - 32*cos(c + d*x)*log(ta
n((c + d*x)/2)**2*a - 2*tan((c + d*x)/2)*b - a)*a**4*b**4 + 2*cos(c + d*x)
*sin(c + d*x)**4*a**6*b**2 + 6*cos(c + d*x)*sin(c + d*x)**4*a**4*b**4 + 6*
cos(c + d*x)*sin(c + d*x)**4*a**2*b**6 + 2*cos(c + d*x)*sin(c + d*x)**4*b*
*8 + 5*cos(c + d*x)*sin(c + d*x)**2*a**6*b**2 + 9*cos(c + d*x)*sin(c + d*x)
)**2*a**4*b**4 + 3*cos(c + d*x)*sin(c + d*x)**2*a**2*b**6 - cos(c + d*x)*s
in(c + d*x)**2*b**8 + 3*cos(c + d*x)*a**8 + 3*cos(c + d*x)*a**7*b*d*x - 17
*cos(c + d*x)*a**6*b**2 - 33*cos(c + d*x)*a**5*b**3*d*x - 19*cos(c + d*x)*
a**4*b**4 + 13*cos(c + d*x)*a**3*b**5*d*x + cos(c + d*x)*a**2*b**6 + cos(c
+ d*x)*a*b**7*d*x - 16*log(tan((c + d*x)/2)**2 + 1)*sin(c + d*x)*a**5*b**
3 + 32*log(tan((c + d*x)/2)**2 + 1)*sin(c + d*x)*a**3*b**5 + 16*log(tan((c
+ d*x)/2)**2*a - 2*tan((c + d*x)/2)*b - a)*sin(c + d*x)*a**5*b**3 - 32*lo
g(tan((c + d*x)/2)**2*a - 2*tan((c + d*x)/2)*b - a)*sin(c + d*x)*a**3*b**5
+ 2*sin(c + d*x)**5*a**7*b + 6*sin(c + d*x)**5*a**5*b**3 + 6*sin(c + d*x)
**5*a**3*b**5 + 2*sin(c + d*x)**5*a*b**7 + sin(c + d*x)**3*a**7*b - 3*sin(
c + d*x)**3*a**5*b**3 - 9*sin(c + d*x)**3*a**3*b**5 - 5*sin(c + d*x)**3*a*
b**7 + 3*sin(c + d*x)*a**6*b**2*d*x - 33*sin(c + d*x)*a**4*b**4*d*x + 13*s
in(c + d*x)*a**2*b**6*d*x + sin(c + d*x)*b**8*d*x)/(8*b*d*(cos(c + d*x)...
```

3.63 $\int \frac{\sin^2(c+dx)}{(a+b \tan(c+dx))^2} dx$

Optimal result	501
Mathematica [A] (verified)	502
Rubi [A] (verified)	502
Maple [A] (verified)	505
Fricas [B] (verification not implemented)	505
Sympy [F(-1)]	506
Maxima [B] (verification not implemented)	506
Giac [A] (verification not implemented)	507
Mupad [B] (verification not implemented)	508
Reduce [B] (verification not implemented)	508

Optimal result

Integrand size = 21, antiderivative size = 148

$$\int \frac{\sin^2(c + dx)}{(a + b \tan(c + dx))^2} dx = \frac{(a^4 - 6a^2b^2 + b^4)x}{2(a^2 + b^2)^3} + \frac{2ab(a^2 - b^2) \log(a \cos(c + dx) + b \sin(c + dx))}{(a^2 + b^2)^3 d} - \frac{a^2b}{(a^2 + b^2)^2 d(a + b \tan(c + dx))} - \frac{\cos^2(c + dx) (2ab + (a^2 - b^2) \tan(c + dx))}{2(a^2 + b^2)^2 d}$$

output

```
1/2*(a^4-6*a^2*b^2+b^4)*x/(a^2+b^2)^3+2*a*b*(a^2-b^2)*ln(a*cos(d*x+c)+b*si
n(d*x+c))/(a^2+b^2)^3/d-a^2*b/(a^2+b^2)^2/d/(a+b*tan(d*x+c))-1/2*cos(d*x+c
)^2*(2*a*b+(a^2-b^2)*tan(d*x+c))/(a^2+b^2)^2/d
```

Mathematica [A] (verified)

Time = 3.16 (sec) , antiderivative size = 246, normalized size of antiderivative = 1.66

$$\int \frac{\sin^2(c+dx)}{(a+b\tan(c+dx))^2} dx = \frac{b\left(\frac{(a^2-b^2)(a^2+b^2)\arctan(\tan(c+dx))}{b} + 2a(a^2+b^2)\cos^2(c+dx) + a\left(2a^2 - 2b^2 + \frac{-a^3+3ab^2}{\sqrt{-b^2}}\right)\log(\sqrt{-b^2} - b\tan(c+dx))\right)}{(a+b\tan(c+dx))^2}$$

input `Integrate[Sin[c + d*x]^2/(a + b*Tan[c + d*x])^2,x]`

output `-1/2*(b*((a^2 - b^2)*(a^2 + b^2)*ArcTan[Tan[c + d*x]])/b + 2*a*(a^2 + b^2)*Cos[c + d*x]^2 + a*(2*a^2 - 2*b^2 + (-a^3 + 3*a*b^2)/Sqrt[-b^2])*Log[Sqrt[-b^2] - b*Tan[c + d*x]] - 4*a*(a - b)*(a + b)*Log[a + b*Tan[c + d*x]] + a*(2*a^2 - 2*b^2 + (a^3 - 3*a*b^2)/Sqrt[-b^2])*Log[Sqrt[-b^2] + b*Tan[c + d*x]] + ((a - b)*(a + b)*(a^2 + b^2)*Sin[2*(c + d*x)])/(2*b) + (2*a^2*(a^2 + b^2))/(a + b*Tan[c + d*x]))/((a^2 + b^2)^3*d)`

Rubi [A] (verified)

Time = 0.61 (sec) , antiderivative size = 207, normalized size of antiderivative = 1.40, number of steps used = 7, number of rules used = 6, $\frac{\text{number of rules}}{\text{integrand size}} = 0.286$, Rules used = {3042, 3999, 601, 25, 2160, 2009}

Below are the steps used by Rubi to obtain the solution. The rule number used for the transformation is given above next to the arrow. The rules definitions used are listed below.

$$\begin{aligned} & \int \frac{\sin^2(c+dx)}{(a+b\tan(c+dx))^2} dx \\ & \quad \downarrow \text{3042} \\ & \int \frac{\sin(c+dx)^2}{(a+b\tan(c+dx))^2} dx \\ & \quad \downarrow \text{3999} \\ & \frac{b \int \frac{b^2 \tan^2(c+dx)}{(a+b\tan(c+dx))^2 (\tan^2(c+dx)b^2+b^2)^2} d(b\tan(c+dx))}{d} \end{aligned}$$

$$\downarrow 601$$

$$b \left(\frac{\int -\frac{(a^2-b^2)\tan^2(c+dx)b^4}{(a^2+b^2)^2} - \frac{2a\tan(c+dx)b^3}{a^2+b^2} + \frac{a^2(a^2-b^2)b^2}{(a^2+b^2)^2} d(b\tan(c+dx))}{(a+b\tan(c+dx))^2(\tan^2(c+dx)b^2+b^2)} - \frac{b(a^2-b^2)\tan(c+dx)+2ab^2}{2(a^2+b^2)^2(b^2\tan^2(c+dx)+b^2)} \right)$$

$$d$$

$$\downarrow 25$$

$$b \left(\frac{\int -\frac{(a^2-b^2)\tan^2(c+dx)b^4}{(a^2+b^2)^2} - \frac{2a\tan(c+dx)b^3}{a^2+b^2} + \frac{a^2(a^2-b^2)b^2}{(a^2+b^2)^2} d(b\tan(c+dx))}{(a+b\tan(c+dx))^2(\tan^2(c+dx)b^2+b^2)} - \frac{b(a^2-b^2)\tan(c+dx)+2ab^2}{2(a^2+b^2)^2(b^2\tan^2(c+dx)+b^2)} \right)$$

$$d$$

$$\downarrow 2160$$

$$b \left(\frac{\int \left(\frac{4a(a^2-b^2)b^2}{(a^2+b^2)^3(a+b\tan(c+dx))} + \frac{(a^4-6b^2a^2-4b(a^2-b^2)\tan(c+dx)a+b^4)b^2}{(a^2+b^2)^3(\tan^2(c+dx)b^2+b^2)} + \frac{2a^2b^2}{(a^2+b^2)^2(a+b\tan(c+dx))^2} \right) d(b\tan(c+dx))}{2b^2} - \frac{b(a^2-b^2)\tan(c+dx)+2ab^2}{2(a^2+b^2)^2(b^2\tan^2(c+dx)+b^2)} \right)$$

$$d$$

$$\downarrow 2009$$

$$b \left(\frac{-\frac{2a^2b^2}{(a^2+b^2)^2(a+b\tan(c+dx))} - \frac{2ab^2(a^2-b^2)\log(b^2\tan^2(c+dx)+b^2)}{(a^2+b^2)^3} + \frac{4ab^2(a^2-b^2)\log(a+b\tan(c+dx))}{(a^2+b^2)^3} + \frac{b(a^4-6a^2b^2+b^4)\arctan(\tan(c+dx))}{(a^2+b^2)^3}}{2b^2} - \frac{b(a^2-b^2)\tan(c+dx)+2ab^2}{2(a^2+b^2)^2(b^2\tan^2(c+dx)+b^2)} \right)$$

input `Int[Sin[c + d*x]^2/(a + b*Tan[c + d*x])^2,x]`

output `(b*(-1/2*(2*a*b^2 + b*(a^2 - b^2)*Tan[c + d*x])/((a^2 + b^2)^2*(b^2 + b^2*Tan[c + d*x]^2)) + ((b*(a^4 - 6*a^2*b^2 + b^4)*ArcTan[Tan[c + d*x]])/(a^2 + b^2)^3 + (4*a*b^2*(a^2 - b^2)*Log[a + b*Tan[c + d*x]])/(a^2 + b^2)^3 - (2*a*b^2*(a^2 - b^2)*Log[b^2 + b^2*Tan[c + d*x]^2))/(a^2 + b^2)^3 - (2*a^2*b^2)/((a^2 + b^2)^2*(a + b*Tan[c + d*x])))/(2*b^2))/d`

Definitions of rubi rules used

- rule 25 `Int[-(Fx_), x_Symbol] := Simp[Identity[-1] Int[Fx, x], x]`
- rule 601 `Int[(x_)^(m_)*((c_) + (d_)*(x_))^(n_)*((a_) + (b_)*(x_)^2)^(p_), x_Symbol] := With[{Qx = PolynomialQuotient[x^m*(c + d*x)^n, a + b*x^2, x], e = Coeff[PolynomialRemainder[x^m*(c + d*x)^n, a + b*x^2, x], x, 0], f = Coeff[PolynomialRemainder[x^m*(c + d*x)^n, a + b*x^2, x], x, 1]}, Simp[(a*f - b*e*x)*((a + b*x^2)^(p + 1)/(2*a*b*(p + 1))), x] + Simp[1/(2*a*(p + 1)) Int[(c + d*x)^n*(a + b*x^2)^(p + 1)*ExpandToSum[(2*a*(p + 1)*Qx)/(c + d*x)^n + (e*(2*p + 3))/(c + d*x)^n, x], x], x] /; FreeQ[{a, b, c, d}, x] && IGtQ[m, 1] && LtQ[p, -1] && ILtQ[n, 0] && NeQ[b*c^2 + a*d^2, 0]`
- rule 2009 `Int[u_, x_Symbol] := Simp[IntSum[u, x], x] /; SumQ[u]`
- rule 2160 `Int[(Pq_)*((d_) + (e_)*(x_))^(m_)*((a_) + (b_)*(x_)^2)^(p_), x_Symbol] := Int[ExpandIntegrand[(d + e*x)^m*Pq*(a + b*x^2)^p, x], x] /; FreeQ[{a, b, d, e, m}, x] && PolyQ[Pq, x] && IGtQ[p, -2]`
- rule 3042 `Int[u_, x_Symbol] := Int[DeactivateTrig[u, x], x] /; FunctionOfTrigOfLinearQ[u, x]`
- rule 3999 `Int[sin[(e_) + (f_)*(x_)]^(m_)*((a_) + (b_)*tan[(e_) + (f_)*(x_)])^(n_), x_Symbol] := Simp[b/f Subst[Int[x^m*((a + x)^n/(b^2 + x^2)^(m/2 + 1)), x], x, b*Tan[e + f*x]], x] /; FreeQ[{a, b, e, f, n}, x] && IntegerQ[m/2]`

Maple [A] (verified)

Time = 4.24 (sec) , antiderivative size = 171, normalized size of antiderivative = 1.16

method	result
derivativedivides	$\frac{\left(\frac{-a^4}{2} + \frac{b^4}{2}\right) \tan(dx+c) - a^3b - ab^3}{1 + \tan(dx+c)^2} + \frac{(-4a^3b + 4ab^3) \ln(1 + \tan(dx+c)^2)}{4} + \frac{(a^4 - 6b^2a^2 + b^4) \arctan(\tan(dx+c))}{2}}{(a^2 + b^2)^3} - \frac{a^2b}{(a^2 + b^2)^2(a+b)}$
default	$\frac{\left(\frac{-a^4}{2} + \frac{b^4}{2}\right) \tan(dx+c) - a^3b - ab^3}{1 + \tan(dx+c)^2} + \frac{(-4a^3b + 4ab^3) \ln(1 + \tan(dx+c)^2)}{4} + \frac{(a^4 - 6b^2a^2 + b^4) \arctan(\tan(dx+c))}{2}}{(a^2 + b^2)^3} - \frac{a^2b}{(a^2 + b^2)^2(a+b)}$
risch	$-\frac{ixb}{2(3ia^2b - ib^3 - a^3 + 3ab^2)} - \frac{xa}{2(3ia^2b - ib^3 - a^3 + 3ab^2)} + \frac{ie^{2i(dx+c)}}{8(-2iab + a^2 - b^2)d} - \frac{ie^{-2i(dx+c)}}{8(2iab + a^2 - b^2)d} - \frac{4ia^3}{a^6 + 3a^4b^2 + \dots}$

input

```
int(sin(d*x+c)^2/(a+b*tan(d*x+c))^2,x,method=_RETURNVERBOSE)
```

output

```
1/d*(1/(a^2+b^2)^3*(((1/2*a^4+1/2*b^4)*tan(d*x+c)-a^3*b-a*b^3)/(1+tan(d*x+c)^2)+1/4*(-4*a^3*b+4*a*b^3)*ln(1+tan(d*x+c)^2)+1/2*(a^4-6*a^2*b^2+b^4)*arctan(tan(d*x+c)))-a^2*b/(a^2+b^2)^2/(a+b*tan(d*x+c))+2*a*b*(a^2-b^2)/(a^2+b^2)^3*ln(a+b*tan(d*x+c)))
```

Fricas [B] (verification not implemented)

Leaf count of result is larger than twice the leaf count of optimal. 292 vs. 2(144) = 288.

Time = 0.11 (sec) , antiderivative size = 292, normalized size of antiderivative = 1.97

$$\int \frac{\sin^2(c + dx)}{(a + b \tan(c + dx))^2} dx = \frac{(a^4b + 2a^2b^3 + b^5) \cos(dx + c)^3 + (a^2b^3 - b^5 - (a^5 - 6a^3b^2 + ab^4)dx) \cos(dx + c) - 2((a^4b - a^2b^3) \cos(dx + c) - (a^4b - a^2b^3) \sin(dx + c))}{(a^4b + 2a^2b^3 + b^5) \cos(dx + c)^3 + (a^2b^3 - b^5 - (a^5 - 6a^3b^2 + ab^4)dx) \cos(dx + c) - 2((a^4b - a^2b^3) \cos(dx + c) - (a^4b - a^2b^3) \sin(dx + c))}$$

input

```
integrate(sin(d*x+c)^2/(a+b*tan(d*x+c))^2,x, algorithm="fricas")
```

output

```
-1/2*((a^4*b + 2*a^2*b^3 + b^5)*cos(d*x + c)^3 + (a^2*b^3 - b^5 - (a^5 - 6
*a^3*b^2 + a*b^4)*d*x)*cos(d*x + c) - 2*((a^4*b - a^2*b^3)*cos(d*x + c) +
(a^3*b^2 - a*b^4)*sin(d*x + c))*log(2*a*b*cos(d*x + c)*sin(d*x + c) + (a^2
- b^2)*cos(d*x + c)^2 + b^2) - (3*a^3*b^2 + a*b^4 + (a^4*b - 6*a^2*b^3 +
b^5)*d*x - (a^5 + 2*a^3*b^2 + a*b^4)*cos(d*x + c)^2*sin(d*x + c))/((a^7 +
3*a^5*b^2 + 3*a^3*b^4 + a*b^6)*d*cos(d*x + c) + (a^6*b + 3*a^4*b^3 + 3*a^
2*b^5 + b^7)*d*sin(d*x + c))
```

Sympy [F(-1)]

Timed out.

$$\int \frac{\sin^2(c + dx)}{(a + b \tan(c + dx))^2} dx = \text{Timed out}$$

input

```
integrate(sin(d*x+c)**2/(a+b*tan(d*x+c))**2,x)
```

output

Timed out

Maxima [B] (verification not implemented)Leaf count of result is larger than twice the leaf count of optimal. 293 vs. $2(144) = 288$.

Time = 0.12 (sec) , antiderivative size = 293, normalized size of antiderivative = 1.98

$$\int \frac{\sin^2(c + dx)}{(a + b \tan(c + dx))^2} dx$$

$$= \frac{(a^4 - 6a^2b^2 + b^4)(dx + c)}{a^6 + 3a^4b^2 + 3a^2b^4 + b^6} + \frac{4(a^3b - ab^3) \log(b \tan(dx + c) + a)}{a^6 + 3a^4b^2 + 3a^2b^4 + b^6} - \frac{2(a^3b - ab^3) \log(\tan(dx + c)^2 + 1)}{a^6 + 3a^4b^2 + 3a^2b^4 + b^6} - \frac{4a^2b + (3a^5 + 2a^3b^2 + ab^4 + (a^4b + 2a^2b^3 + b^5) \tan(dx + c))}{2d}$$

input

```
integrate(sin(d*x+c)^2/(a+b*tan(d*x+c))^2,x, algorithm="maxima")
```

output

```
1/2*((a^4 - 6*a^2*b^2 + b^4)*(d*x + c)/(a^6 + 3*a^4*b^2 + 3*a^2*b^4 + b^6)
+ 4*(a^3*b - a*b^3)*log(b*tan(d*x + c) + a)/(a^6 + 3*a^4*b^2 + 3*a^2*b^4
+ b^6) - 2*(a^3*b - a*b^3)*log(tan(d*x + c)^2 + 1)/(a^6 + 3*a^4*b^2 + 3*a^
2*b^4 + b^6) - (4*a^2*b + (3*a^2*b - b^3)*tan(d*x + c)^2 + (a^3 + a*b^2)*t
an(d*x + c))/(a^5 + 2*a^3*b^2 + a*b^4 + (a^4*b + 2*a^2*b^3 + b^5)*tan(d*x
+ c)^3 + (a^5 + 2*a^3*b^2 + a*b^4)*tan(d*x + c)^2 + (a^4*b + 2*a^2*b^3 + b
^5)*tan(d*x + c)))/d
```

Giac [A] (verification not implemented)

Time = 0.20 (sec) , antiderivative size = 281, normalized size of antiderivative = 1.90

$$\int \frac{\sin^2(c + dx)}{(a + b \tan(c + dx))^2} dx$$

$$= \frac{(a^4 - 6a^2b^2 + b^4)(dx + c)}{2(a^6d + 3a^4b^2d + 3a^2b^4d + b^6d)} - \frac{(a^3b - ab^3) \log(\tan(dx + c)^2 + 1)}{a^6d + 3a^4b^2d + 3a^2b^4d + b^6d}$$

$$+ \frac{2(a^3b^2 - ab^4) \log(|b \tan(dx + c) + a|)}{a^6bd + 3a^4b^3d + 3a^2b^5d + b^7d}$$

$$- \frac{3a^2b \tan(dx + c)^2 - b^3 \tan(dx + c)^2 + a^3 \tan(dx + c) + ab^2 \tan(dx + c) + 4a^2b}{2(a^4d + 2a^2b^2d + b^4d)(b \tan(dx + c)^3 + a \tan(dx + c)^2 + b \tan(dx + c) + a)}$$

input

```
integrate(sin(d*x+c)^2/(a+b*tan(d*x+c))^2,x, algorithm="giac")
```

output

```
1/2*(a^4 - 6*a^2*b^2 + b^4)*(d*x + c)/(a^6*d + 3*a^4*b^2*d + 3*a^2*b^4*d +
b^6*d) - (a^3*b - a*b^3)*log(tan(d*x + c)^2 + 1)/(a^6*d + 3*a^4*b^2*d + 3
*a^2*b^4*d + b^6*d) + 2*(a^3*b^2 - a*b^4)*log(abs(b*tan(d*x + c) + a))/(a^
6*b*d + 3*a^4*b^3*d + 3*a^2*b^5*d + b^7*d) - 1/2*(3*a^2*b*tan(d*x + c)^2 -
b^3*tan(d*x + c)^2 + a^3*tan(d*x + c) + a*b^2*tan(d*x + c) + 4*a^2*b)/((a
^4*d + 2*a^2*b^2*d + b^4*d)*(b*tan(d*x + c)^3 + a*tan(d*x + c)^2 + b*tan(d
*x + c) + a))
```

Mupad [B] (verification not implemented)

Time = 1.17 (sec) , antiderivative size = 255, normalized size of antiderivative = 1.72

$$\int \frac{\sin^2(c + dx)}{(a + b \tan(c + dx))^2} dx$$

$$= \frac{\ln(a + b \tan(c + dx)) \left(\frac{2ab}{(a^2 + b^2)^2} - \frac{4ab^3}{(a^2 + b^2)^3} \right)}{d} - \frac{\frac{\tan(c+dx)^2 (3a^2 b - b^3)}{2(a^4 + 2a^2 b^2 + b^4)} + \frac{a \tan(c+dx)}{2(a^2 + b^2)} + \frac{2a^2 b}{(a^2 + b^2)^2}}{d (b \tan(c + dx))^3 + a \tan(c + dx)^2 + b \tan(c + dx) + a}$$

$$+ \frac{\ln(\tan(c + dx) + 1i) (a + b 1i)}{4d (-a^3 1i - 3a^2 b + a b^2 3i + b^3)} + \frac{\ln(\tan(c + dx) - 1i) (b + a 1i)}{4d (-a^3 - a^2 b 3i + 3a b^2 + b^3 1i)}$$

input `int(sin(c + d*x)^2/(a + b*tan(c + d*x))^2,x)`output `(log(a + b*tan(c + d*x))*((2*a*b)/(a^2 + b^2)^2 - (4*a*b^3)/(a^2 + b^2)^3))/d - ((tan(c + d*x)^2*(3*a^2*b - b^3))/(2*(a^4 + b^4 + 2*a^2*b^2)) + (a*tan(c + d*x))/(2*(a^2 + b^2)) + (2*a^2*b)/(a^2 + b^2)^2)/(d*(a + b*tan(c + d*x) + a*tan(c + d*x)^2 + b*tan(c + d*x)^3)) + (log(tan(c + d*x) + 1i)*(a + b*1i))/(4*d*(a*b^2*3i - 3*a^2*b - a^3*1i + b^3)) + (log(tan(c + d*x) - 1i)*(a*1i + b))/(4*d*(3*a*b^2 - a^2*b*3i - a^3 + b^3*1i))`**Reduce [B] (verification not implemented)**

Time = 0.21 (sec) , antiderivative size = 620, normalized size of antiderivative = 4.19

$$\int \frac{\sin^2(c + dx)}{(a + b \tan(c + dx))^2} dx = \text{Too large to display}$$

input `int(sin(d*x+c)^2/(a+b*tan(d*x+c))^2,x)`

output

```
( - 4*cos(c + d*x)*log(tan((c + d*x)/2)**2 + 1)*a**4*b**2 + 4*cos(c + d*x)
*log(tan((c + d*x)/2)**2 + 1)*a**2*b**4 + 4*cos(c + d*x)*log(tan((c + d*x)
/2)**2*a - 2*tan((c + d*x)/2)*b - a)*a**4*b**2 - 4*cos(c + d*x)*log(tan((c
+ d*x)/2)**2*a - 2*tan((c + d*x)/2)*b - a)*a**2*b**4 + cos(c + d*x)*sin(c
+ d*x)**2*a**4*b**2 + 2*cos(c + d*x)*sin(c + d*x)**2*a**2*b**4 + cos(c +
d*x)*sin(c + d*x)**2*b**6 + cos(c + d*x)*a**6 + cos(c + d*x)*a**5*b*d*x -
2*cos(c + d*x)*a**4*b**2 - 6*cos(c + d*x)*a**3*b**3*d*x - 3*cos(c + d*x)*a
**2*b**4 + cos(c + d*x)*a*b**5*d*x - 4*log(tan((c + d*x)/2)**2 + 1)*sin(c
+ d*x)*a**3*b**3 + 4*log(tan((c + d*x)/2)**2 + 1)*sin(c + d*x)*a*b**5 + 4*
log(tan((c + d*x)/2)**2*a - 2*tan((c + d*x)/2)*b - a)*sin(c + d*x)*a**3*b*
*3 - 4*log(tan((c + d*x)/2)**2*a - 2*tan((c + d*x)/2)*b - a)*sin(c + d*x)*
a*b**5 + sin(c + d*x)**3*a**5*b + 2*sin(c + d*x)**3*a**3*b**3 + sin(c + d
*x)**3*a*b**5 + sin(c + d*x)*a**4*b**2*d*x - 6*sin(c + d*x)*a**2*b**4*d*x +
sin(c + d*x)*b**6*d*x)/(2*b*d*(cos(c + d*x)*a**7 + 3*cos(c + d*x)*a**5*b*
*2 + 3*cos(c + d*x)*a**3*b**4 + cos(c + d*x)*a*b**6 + sin(c + d*x)*a**6*b
+ 3*sin(c + d*x)*a**4*b**3 + 3*sin(c + d*x)*a**2*b**5 + sin(c + d*x)*b**7)
)
```

3.64 $\int \frac{\csc^2(c+dx)}{(a+b \tan(c+dx))^2} dx$

Optimal result	510
Mathematica [A] (verified)	510
Rubi [A] (verified)	511
Maple [A] (verified)	512
Fricas [B] (verification not implemented)	513
Sympy [F]	513
Maxima [A] (verification not implemented)	514
Giac [A] (verification not implemented)	514
Mupad [B] (verification not implemented)	515
Reduce [B] (verification not implemented)	515

Optimal result

Integrand size = 21, antiderivative size = 72

$$\int \frac{\csc^2(c+dx)}{(a+b \tan(c+dx))^2} dx = -\frac{\cot(c+dx)}{a^2d} - \frac{2b \log(\tan(c+dx))}{a^3d} + \frac{2b \log(a+b \tan(c+dx))}{a^3d} - \frac{b}{a^2d(a+b \tan(c+dx))}$$

output -cot(d*x+c)/a^2/d-2*b*ln(tan(d*x+c))/a^3/d+2*b*ln(a+b*tan(d*x+c))/a^3/d-b/a^2/d/(a+b*tan(d*x+c))

Mathematica [A] (verified)

Time = 0.72 (sec) , antiderivative size = 109, normalized size of antiderivative = 1.51

$$\int \frac{\csc^2(c+dx)}{(a+b \tan(c+dx))^2} dx = \frac{-a^2 \cot^2(c+dx) - ab \cot(c+dx)(1 + 2 \log(\sin(c+dx))) - 2 \log(a \cos(c+dx) + b \sin(c+dx)) + b^2(1 + \cot^2(c+dx))}{a^3d(b + a \cot(c+dx))}$$

input Integrate[Csc[c + d*x]^2/(a + b*Tan[c + d*x])^2,x]

output

$$\frac{(-a^2 \cot[c + dx]^2) - a b \cot[c + dx] (1 + 2 \log[\sin[c + dx]]) - 2 \log[a \cos[c + dx] + b \sin[c + dx]] + b^2 (1 - 2 \log[\sin[c + dx]] + 2 \log[a \cos[c + dx] + b \sin[c + dx]])}{a^3 d (b + a \cot[c + dx])}$$

Rubi [A] (verified)

Time = 0.28 (sec) , antiderivative size = 67, normalized size of antiderivative = 0.93, number of steps used = 5, number of rules used = 4, $\frac{\text{number of rules}}{\text{integrand size}} = 0.190$, Rules used = {3042, 3999, 54, 2009}

Below are the steps used by Rubi to obtain the solution. The rule number used for the transformation is given above next to the arrow. The rules definitions used are listed below.

$$\begin{aligned} & \int \frac{\csc^2(c + dx)}{(a + b \tan(c + dx))^2} dx \\ & \quad \downarrow \text{3042} \\ & \int \frac{1}{\sin(c + dx)^2 (a + b \tan(c + dx))^2} dx \\ & \quad \downarrow \text{3999} \\ & \frac{b \int \frac{\cot^2(c + dx)}{b^2 (a + b \tan(c + dx))^2} d(b \tan(c + dx))}{d} \\ & \quad \downarrow \text{54} \\ & \frac{b \int \left(\frac{\cot^2(c + dx)}{a^2 b^2} - \frac{2 \cot(c + dx)}{a^3 b} + \frac{2}{a^3 (a + b \tan(c + dx))} + \frac{1}{a^2 (a + b \tan(c + dx))^2} \right) d(b \tan(c + dx))}{d} \\ & \quad \downarrow \text{2009} \\ & \frac{b \left(-\frac{2 \log(b \tan(c + dx))}{a^3} + \frac{2 \log(a + b \tan(c + dx))}{a^3} - \frac{1}{a^2 (a + b \tan(c + dx))} - \frac{\cot(c + dx)}{a^2 b} \right)}{d} \end{aligned}$$

input

$$\text{Int}[\text{Csc}[c + d*x]^2/(a + b*\text{Tan}[c + d*x])^2, x]$$

output

$$\frac{(b * (-\cot[c + dx]/(a^2 * b)) - (2 * \log[b * \text{Tan}[c + d*x]])/a^3 + (2 * \log[a + b * \text{Tan}[c + d*x]])/a^3 - 1/(a^2 * (a + b * \text{Tan}[c + d*x])))}{d}$$

Defintions of rubi rules used

rule 54 `Int[((a_) + (b_.)*(x_))^(m_)*((c_.) + (d_.)*(x_))^(n_), x_Symbol] := Int[ExpandIntegrand[(a + b*x)^m*(c + d*x)^n, x] /; FreeQ[{a, b, c, d}, x] && ILtQ[m, 0] && IntegerQ[n] && !(IGtQ[n, 0] && LtQ[m + n + 2, 0])`

rule 2009 `Int[u_, x_Symbol] := Simp[IntSum[u, x], x] /; SumQ[u]`

rule 3042 `Int[u_, x_Symbol] := Int[DeactivateTrig[u, x], x] /; FunctionOfTrigOfLinearQ[u, x]`

rule 3999 `Int[sin[(e_.) + (f_.)*(x_)]^(m_)*((a_) + (b_.)*tan[(e_.) + (f_.)*(x_)])^(n_), x_Symbol] := Simp[b/f Subst[Int[x^m*((a + x)^n/(b^2 + x^2)^(m/2 + 1)), x], x, b*Tan[e + f*x]], x] /; FreeQ[{a, b, e, f, n}, x] && IntegerQ[m/2]`

Maple [A] (verified)

Time = 1.54 (sec) , antiderivative size = 67, normalized size of antiderivative = 0.93

method	result	s
derivativedivides	$\frac{-\frac{1}{a^2 \tan(dx+c)} - \frac{2b \ln(\tan(dx+c))}{a^3} - \frac{b}{a^2(a+b \tan(dx+c))} + \frac{2b \ln(a+b \tan(dx+c))}{a^3}}{d}$	6
default	$\frac{-\frac{1}{a^2 \tan(dx+c)} - \frac{2b \ln(\tan(dx+c))}{a^3} - \frac{b}{a^2(a+b \tan(dx+c))} + \frac{2b \ln(a+b \tan(dx+c))}{a^3}}{d}$	6
risch	$-\frac{2i(2iab e^{2i(dx+c)} - a^2 e^{2i(dx+c)} + 2b^2 e^{2i(dx+c)} - a^2 - 2b^2)}{(e^{2i(dx+c)} - 1)(ia+b)(b e^{2i(dx+c)} + ia e^{2i(dx+c)} - b + ia) a^2 d} - \frac{2b \ln(e^{2i(dx+c)} - 1)}{a^3 d} + \frac{2b \ln\left(e^{2i(dx+c)} - \frac{ib+a}{ib-a}\right)}{a^3 d}$	1

input `int(csc(d*x+c)^2/(a+b*tan(d*x+c))^2,x,method=_RETURNVERBOSE)`

output `1/d*(-1/a^2/tan(d*x+c)-2/a^3*b*ln(tan(d*x+c))-b/a^2/(a+b*tan(d*x+c))+2/a^3*b*ln(a+b*tan(d*x+c)))`

Fricas [B] (verification not implemented)

Leaf count of result is larger than twice the leaf count of optimal. 293 vs. $2(72) = 144$.

Time = 0.10 (sec) , antiderivative size = 293, normalized size of antiderivative = 4.07

$$\int \frac{\csc^2(c + dx)}{(a + b \tan(c + dx))^2} dx =$$

$$\frac{a^2 b^2 - (a^4 + 2 a^2 b^2) \cos(dx + c)^2 - (a^3 b + 2 a b^3) \cos(dx + c) \sin(dx + c) + (a^2 b^2 + b^4 - (a^2 b^2 + b^4) \cos(dx + c) \sin(dx + c)) \log(2 a b \cos(dx + c) \sin(dx + c))}{(a^5 b + a^3 b^3) d \cos(dx + c)^2 - (a^6 + a^4 b^2) d \cos(dx + c) \sin(dx + c) - (a^5 b + a^3 b^3) d}$$

input `integrate(csc(d*x+c)^2/(a+b*tan(d*x+c))^2,x, algorithm="fricas")`

output `-(a^2*b^2 - (a^4 + 2*a^2*b^2)*cos(d*x + c)^2 - (a^3*b + 2*a*b^3)*cos(d*x + c)*sin(d*x + c) + (a^2*b^2 + b^4 - (a^2*b^2 + b^4)*cos(d*x + c)^2 + (a^3*b + a*b^3)*cos(d*x + c)*sin(d*x + c))*log(2*a*b*cos(d*x + c)*sin(d*x + c)) + (a^2 - b^2)*cos(d*x + c)^2 + b^2) - (a^2*b^2 + b^4 - (a^2*b^2 + b^4)*cos(d*x + c)^2 + (a^3*b + a*b^3)*cos(d*x + c)*sin(d*x + c))*log(-1/4*cos(d*x + c)^2 + 1/4))/((a^5*b + a^3*b^3)*d*cos(d*x + c)^2 - (a^6 + a^4*b^2)*d*cos(d*x + c)*sin(d*x + c) - (a^5*b + a^3*b^3)*d)`

Sympy [F]

$$\int \frac{\csc^2(c + dx)}{(a + b \tan(c + dx))^2} dx = \int \frac{\csc^2(c + dx)}{(a + b \tan(c + dx))^2} dx$$

input `integrate(csc(d*x+c)**2/(a+b*tan(d*x+c))**2,x)`

output `Integral(csc(c + d*x)**2/(a + b*tan(c + d*x))**2, x)`

Maxima [A] (verification not implemented)

Time = 0.04 (sec) , antiderivative size = 74, normalized size of antiderivative = 1.03

$$\int \frac{\csc^2(c + dx)}{(a + b \tan(c + dx))^2} dx$$

$$= -\frac{\frac{2b \tan(dx+c)+a}{a^2 b \tan(dx+c)^2 + a^3 \tan(dx+c)} - \frac{2b \log(b \tan(dx+c)+a)}{a^3} + \frac{2b \log(\tan(dx+c))}{a^3}}{d}$$

input `integrate(csc(d*x+c)^2/(a+b*tan(d*x+c))^2,x, algorithm="maxima")`output `-((2*b*tan(d*x + c) + a)/(a^2*b*tan(d*x + c)^2 + a^3*tan(d*x + c)) - 2*b*log(b*tan(d*x + c) + a)/a^3 + 2*b*log(tan(d*x + c))/a^3)/d`**Giac [A] (verification not implemented)**

Time = 0.18 (sec) , antiderivative size = 79, normalized size of antiderivative = 1.10

$$\int \frac{\csc^2(c + dx)}{(a + b \tan(c + dx))^2} dx = \frac{2b \log(|b \tan(dx + c) + a|)}{a^3 d} - \frac{2b \log(|\tan(dx + c)|)}{a^3 d}$$

$$- \frac{2b \tan(dx + c) + a}{(b \tan(dx + c)^2 + a \tan(dx + c)) a^2 d}$$

input `integrate(csc(d*x+c)^2/(a+b*tan(d*x+c))^2,x, algorithm="giac")`output `2*b*log(abs(b*tan(d*x + c) + a))/(a^3*d) - 2*b*log(abs(tan(d*x + c)))/(a^3*d) - (2*b*tan(d*x + c) + a)/((b*tan(d*x + c)^2 + a*tan(d*x + c))*a^2*d)`

Mupad [B] (verification not implemented)

Time = 0.94 (sec) , antiderivative size = 79, normalized size of antiderivative = 1.10

$$\int \frac{\csc^2(c + dx)}{(a + b \tan(c + dx))^2} dx = \frac{2b \ln\left(\frac{a + b \tan(c + dx)}{\tan(c + dx)}\right)}{a^3 d} - \frac{2b}{a^2 d (a + b \tan(c + dx))} - \frac{1}{a d \tan(c + dx) (a + b \tan(c + dx))}$$

input `int(1/(sin(c + d*x)^2*(a + b*tan(c + d*x))^2),x)`output `(2*b*log((a + b*tan(c + d*x))/tan(c + d*x)))/(a^3*d) - (2*b)/(a^2*d*(a + b*tan(c + d*x))) - 1/(a*d*tan(c + d*x)*(a + b*tan(c + d*x)))`**Reduce [B] (verification not implemented)**

Time = 0.22 (sec) , antiderivative size = 235, normalized size of antiderivative = 3.26

$$\int \frac{\csc^2(c + dx)}{(a + b \tan(c + dx))^2} dx = \frac{4 \cos(dx + c) \log\left(\tan\left(\frac{dx}{2} + \frac{c}{2}\right)^2 a - 2 \tan\left(\frac{dx}{2} + \frac{c}{2}\right) b - a\right) \sin(dx + c) a b^2 - 4 \cos(dx + c) \log\left(\tan\left(\frac{dx}{2} + \frac{c}{2}\right) + \frac{a + b \tan\left(\frac{dx}{2} + \frac{c}{2}\right)}{\sin(dx + c)}\right) \sin(dx + c) a b^2 - 4 \cos(dx + c) \log\left(\tan\left(\frac{dx}{2} + \frac{c}{2}\right) - \frac{a + b \tan\left(\frac{dx}{2} + \frac{c}{2}\right)}{\sin(dx + c)}\right) \sin(dx + c) a b^2}{(a + b \tan(c + dx))^2}$$

input `int(csc(d*x+c)^2/(a+b*tan(d*x+c))^2,x)`output `(4*cos(c + d*x)*log(tan((c + d*x)/2)**2*a - 2*tan((c + d*x)/2)*b - a)*sin(c + d*x)*a*b**2 - 4*cos(c + d*x)*log(tan((c + d*x)/2))*sin(c + d*x)*a*b**2 - cos(c + d*x)*sin(c + d*x)*a**3 - 4*cos(c + d*x)*sin(c + d*x)*a*b**2 + 4*log(tan((c + d*x)/2)**2*a - 2*tan((c + d*x)/2)*b - a)*sin(c + d*x)**2*b**3 - 4*log(tan((c + d*x)/2))*sin(c + d*x)**2*b**3 + sin(c + d*x)**2*a**2*b - 2*a**2*b)/(2*sin(c + d*x)*a**3*b*d*(cos(c + d*x)*a + sin(c + d*x)*b))`

3.65 $\int \frac{\csc^4(c+dx)}{(a+b \tan(c+dx))^2} dx$

Optimal result	516
Mathematica [A] (verified)	517
Rubi [A] (verified)	517
Maple [A] (verified)	519
Fricas [B] (verification not implemented)	519
Sympy [F]	520
Maxima [A] (verification not implemented)	520
Giac [A] (verification not implemented)	521
Mupad [B] (verification not implemented)	521
Reduce [B] (verification not implemented)	522

Optimal result

Integrand size = 21, antiderivative size = 140

$$\int \frac{\csc^4(c+dx)}{(a+b \tan(c+dx))^2} dx = -\frac{(a^2+3b^2)\cot(c+dx)}{a^4d} + \frac{b\cot^2(c+dx)}{a^3d} - \frac{\cot^3(c+dx)}{3a^2d} - \frac{2b(a^2+2b^2)\log(\tan(c+dx))}{a^5d} + \frac{2b(a^2+2b^2)\log(a+b \tan(c+dx))}{a^5d} - \frac{b(a^2+b^2)}{a^4d(a+b \tan(c+dx))}$$

output

```
-(a^2+3*b^2)*cot(d*x+c)/a^4/d+b*cot(d*x+c)^2/a^3/d-1/3*cot(d*x+c)^3/a^2/d-2*b*(a^2+2*b^2)*ln(tan(d*x+c))/a^5/d+2*b*(a^2+2*b^2)*ln(a+b*tan(d*x+c))/a^5/d-b*(a^2+b^2)/a^4/d/(a+b*tan(d*x+c))
```

Mathematica [A] (verified)

Time = 3.48 (sec) , antiderivative size = 244, normalized size of antiderivative = 1.74

$$\int \frac{\csc^4(c+dx)}{(a+b\tan(c+dx))^2} dx$$

$$= \frac{-\cot^2(c+dx)(2a^4+9a^2b^2+a^4\csc^2(c+dx))+3b^2(a^2+b^2+a^2\csc^2(c+dx))-2(a^2+2b^2)\log(\sin(c+dx))}{3a^5d(b+a\cot(c+dx))}$$

input

```
Integrate[Csc[c + d*x]^4/(a + b*Tan[c + d*x])^2,x]
```

output

```
(-(Cot[c + d*x]^2*(2*a^4 + 9*a^2*b^2 + a^4*Csc[c + d*x]^2)) + 3*b^2*(a^2 + b^2 + a^2*Csc[c + d*x]^2 - 2*(a^2 + 2*b^2)*Log[Sin[c + d*x]] + 2*a^2*Log[a*Cos[c + d*x] + b*Sin[c + d*x]]) + 4*b^2*Log[a*Cos[c + d*x] + b*Sin[c + d*x]]) + a*b*Cot[c + d*x]*(-2*a^2 - 9*b^2 + 2*a^2*Csc[c + d*x]^2 - 6*(a^2 + 2*b^2)*Log[Sin[c + d*x]] + 6*a^2*Log[a*Cos[c + d*x] + b*Sin[c + d*x]] + 12*b^2*Log[a*Cos[c + d*x] + b*Sin[c + d*x]))/(3*a^5*d*(b + a*Cot[c + d*x]))
```

Rubi [A] (verified)

Time = 0.36 (sec) , antiderivative size = 131, normalized size of antiderivative = 0.94, number of steps used = 5, number of rules used = 4, $\frac{\text{number of rules}}{\text{integrand size}} = 0.190$, Rules used = {3042, 3999, 522, 2009}

Below are the steps used by Rubi to obtain the solution. The rule number used for the transformation is given above next to the arrow. The rules definitions used are listed below.

$$\int \frac{\csc^4(c+dx)}{(a+b\tan(c+dx))^2} dx$$

$$\downarrow \text{3042}$$

$$\int \frac{1}{\sin(c+dx)^4(a+b\tan(c+dx))^2} dx$$

$$\downarrow \text{3999}$$

$$\frac{b \int \frac{\cot^4(c+dx)(\tan^2(c+dx)b^2+b^2)}{b^4(a+b\tan(c+dx))^2} d(b\tan(c+dx))}{d}$$

↓ 522

$$\frac{b \int \left(\frac{\cot^4(c+dx)}{a^2 b^2} - \frac{2 \cot^3(c+dx)}{a^3 b} + \frac{(a^2+3b^2) \cot^2(c+dx)}{a^4 b^2} - \frac{2(a^2+2b^2) \cot(c+dx)}{a^5 b} + \frac{2(a^2+2b^2)}{a^5 (a+b \tan(c+dx))} + \frac{a^2+b^2}{a^4 (a+b \tan(c+dx))^2} \right) d(b \tan(c+dx))}{d}$$

↓ 2009

$$\frac{b \left(\frac{\cot^2(c+dx)}{a^3} - \frac{\cot^3(c+dx)}{3a^2 b} - \frac{2(a^2+2b^2) \log(b \tan(c+dx))}{a^5} + \frac{2(a^2+2b^2) \log(a+b \tan(c+dx))}{a^5} - \frac{a^2+b^2}{a^4 (a+b \tan(c+dx))} - \frac{(a^2+3b^2) \cot(c+dx)}{a^4 b} \right)}{d}$$

input `Int[Csc[c + d*x]^4/(a + b*Tan[c + d*x])^2,x]`

output `(b*(-(((a^2 + 3*b^2)*Cot[c + d*x])/(a^4*b)) + Cot[c + d*x]^2/a^3 - Cot[c + d*x]^3/(3*a^2*b) - (2*(a^2 + 2*b^2)*Log[b*Tan[c + d*x]])/a^5 + (2*(a^2 + 2*b^2)*Log[a + b*Tan[c + d*x]])/a^5 - (a^2 + b^2)/(a^4*(a + b*Tan[c + d*x])))/d`

Defintions of rubi rules used

rule 522 `Int[((e_.)*(x_))^(m_.)*((c_) + (d_.)*(x_))^(n_.)*((a_) + (b_.)*(x_)^2)^(p_.), x_Symbol] := Int[ExpandIntegrand[(e*x)^m*(c + d*x)^n*(a + b*x^2)^p, x], x] /; FreeQ[{a, b, c, d, e, m, n}, x] && IGtQ[p, 0]`

rule 2009 `Int[u_, x_Symbol] := Simp[IntSum[u, x], x] /; SumQ[u]`

rule 3042 `Int[u_, x_Symbol] := Int[DeactivateTrig[u, x], x] /; FunctionOfTrigOfLinearQ[u, x]`

rule 3999 `Int[sin[(e_.) + (f_.)*(x_)]^(m_)*((a_) + (b_.)*tan[(e_.) + (f_.)*(x_)])^(n_), x_Symbol] := Simp[b/f Subst[Int[x^m*((a + x)^n/(b^2 + x^2)^(m/2 + 1)), x], x, b*Tan[e + f*x]], x] /; FreeQ[{a, b, e, f, n}, x] && IntegerQ[m/2]`

Maple [A] (verified)

Time = 2.63 (sec) , antiderivative size = 127, normalized size of antiderivative = 0.91

method	result
derivativedivides	$-\frac{1}{3a^2 \tan(dx+c)^3} - \frac{a^2+3b^2}{a^4 \tan(dx+c)} + \frac{b}{a^3 \tan(dx+c)^2} - \frac{2b(a^2+2b^2) \ln(\tan(dx+c))}{a^5} - \frac{(a^2+b^2)b}{a^4(a+b \tan(dx+c))} + \frac{2b(a^2+2b^2) \ln(a+b \tan(dx+c))}{a^5}$
default	$-\frac{1}{3a^2 \tan(dx+c)^3} - \frac{a^2+3b^2}{a^4 \tan(dx+c)} + \frac{b}{a^3 \tan(dx+c)^2} - \frac{2b(a^2+2b^2) \ln(\tan(dx+c))}{a^5} - \frac{(a^2+b^2)b}{a^4(a+b \tan(dx+c))} + \frac{2b(a^2+2b^2) \ln(a+b \tan(dx+c))}{a^5}$
risch	$-\frac{4i(-12ia b^2 e^{2i(dx+c)} - 3a^2 b e^{4i(dx+c)} + a^2 b e^{2i(dx+c)} + 6ia b^2 e^{4i(dx+c)} + 6b^3 e^{6i(dx+c)} - 18b^3 e^{4i(dx+c)} + 3a^2 b e^{6i(dx+c)} - 3(e^{2i(dx+c)} - 1)^3 (b e^{2i(dx+c)} + ia e^{2i(dx+c)} - b + ia))}{3(e^{2i(dx+c)} - 1)^3 (b e^{2i(dx+c)} + ia e^{2i(dx+c)} - b + ia)}$

```
input int(csc(d*x+c)^4/(a+b*tan(d*x+c))^2,x,method=_RETURNVERBOSE)
```

```
output 1/d*(-1/3/a^2/tan(d*x+c)^3-(a^2+3*b^2)/a^4/tan(d*x+c)+1/a^3*b/tan(d*x+c)^2
-2*b*(a^2+2*b^2)/a^5*ln(tan(d*x+c))-(a^2+b^2)*b/a^4/(a+b*tan(d*x+c))+2*b*(
a^2+2*b^2)/a^5*ln(a+b*tan(d*x+c)))
```

Fricas [B] (verification not implemented)

Leaf count of result is larger than twice the leaf count of optimal. 442 vs. 2(138) = 276.

Time = 0.11 (sec) , antiderivative size = 442, normalized size of antiderivative = 3.16

$$\int \frac{\csc^4(c + dx)}{(a + b \tan(c + dx))^2} dx$$

$$= \frac{2(a^4 + 6a^2b^2) \cos(dx + c)^4 + 6a^2b^2 - 3(a^4 + 6a^2b^2) \cos(dx + c)^2 + 3((a^2b^2 + 2b^4) \cos(dx + c)^4 + a^2b^2)}{3(a^4 + 6a^2b^2) \cos(dx + c)^4 + 6a^2b^2 - 3(a^4 + 6a^2b^2) \cos(dx + c)^2 + 3((a^2b^2 + 2b^4) \cos(dx + c)^4 + a^2b^2)}$$

```
input integrate(csc(d*x+c)^4/(a+b*tan(d*x+c))^2,x, algorithm="fricas")
```

output

```
1/3*(2*(a^4 + 6*a^2*b^2)*cos(d*x + c)^4 + 6*a^2*b^2 - 3*(a^4 + 6*a^2*b^2)*
cos(d*x + c)^2 + 3*((a^2*b^2 + 2*b^4)*cos(d*x + c)^4 + a^2*b^2 + 2*b^4 - 2
*(a^2*b^2 + 2*b^4)*cos(d*x + c)^2 - ((a^3*b + 2*a*b^3)*cos(d*x + c)^3 - (a
^3*b + 2*a*b^3)*cos(d*x + c))*sin(d*x + c))*log(2*a*b*cos(d*x + c)*sin(d*x
+ c) + (a^2 - b^2)*cos(d*x + c)^2 + b^2) - 3*((a^2*b^2 + 2*b^4)*cos(d*x +
c)^4 + a^2*b^2 + 2*b^4 - 2*(a^2*b^2 + 2*b^4)*cos(d*x + c)^2 - ((a^3*b + 2
*a*b^3)*cos(d*x + c)^3 - (a^3*b + 2*a*b^3)*cos(d*x + c))*sin(d*x + c))*log
(-1/4*cos(d*x + c)^2 + 1/4) - 2*(6*a*b^3*cos(d*x + c) - (a^3*b + 6*a*b^3)*
cos(d*x + c)^3)*sin(d*x + c))/(a^5*b*d*cos(d*x + c)^4 - 2*a^5*b*d*cos(d*x
+ c)^2 + a^5*b*d - (a^6*d*cos(d*x + c)^3 - a^6*d*cos(d*x + c))*sin(d*x + c
))
```

Sympy [F]

$$\int \frac{\csc^4(c + dx)}{(a + b \tan(c + dx))^2} dx = \int \frac{\csc^4(c + dx)}{(a + b \tan(c + dx))^2} dx$$

input

```
integrate(csc(d*x+c)**4/(a+b*tan(d*x+c))**2,x)
```

output

```
Integral(csc(c + d*x)**4/(a + b*tan(c + d*x))**2, x)
```

Maxima [A] (verification not implemented)

Time = 0.04 (sec) , antiderivative size = 144, normalized size of antiderivative = 1.03

$$\int \frac{\csc^4(c + dx)}{(a + b \tan(c + dx))^2} dx$$

$$= \frac{2a^2b \tan(dx+c) - 6(a^2b + 2b^3) \tan(dx+c)^3 - a^3 - 3(a^3 + 2ab^2) \tan(dx+c)^2}{a^4b \tan(dx+c)^4 + a^5 \tan(dx+c)^3} + \frac{6(a^2b + 2b^3) \log(b \tan(dx+c) + a)}{a^5} - \frac{6(a^2b + 2b^3) \log(\tan(dx+c) + a)}{a^5}$$

$3d$

input

```
integrate(csc(d*x+c)^4/(a+b*tan(d*x+c))^2,x, algorithm="maxima")
```

output

$$\frac{1}{3} \left((2a^2b \tan(dx+c) - 6(a^2b + 2b^3) \tan(dx+c)^3 - a^3 - 3(a^3 + 2ab^2) \tan(dx+c)^2) / (a^4 b \tan(dx+c)^4 + a^5 \tan(dx+c)^3) \right. \\ \left. + 6(a^2b + 2b^3) \log(b \tan(dx+c) + a) / a^5 - 6(a^2b + 2b^3) \log(\tan(dx+c)) / a^5 \right) / d$$
Giac [A] (verification not implemented)

Time = 0.19 (sec) , antiderivative size = 154, normalized size of antiderivative = 1.10

$$\int \frac{\csc^4(c+dx)}{(a+b \tan(c+dx))^2} dx \\ = -\frac{2(a^2b+2b^3) \log(|\tan(dx+c)|)}{a^5 d} + \frac{2(a^2b^2+2b^4) \log(|b \tan(dx+c)+a|)}{a^5 b d} \\ + \frac{2a^3b \tan(dx+c) - a^4 - 6(a^3b+2ab^3) \tan(dx+c)^3 - 3(a^4+2a^2b^2) \tan(dx+c)^2}{3(b \tan(dx+c)+a)a^5 d \tan(dx+c)^3}$$

input

```
integrate(csc(d*x+c)^4/(a+b*tan(d*x+c))^2,x, algorithm="giac")
```

output

$$-2(a^2b+2b^3) \log(\tan(dx+c)) / (a^5 d) + 2(a^2b^2+2b^4) \log(\tan(dx+c)+a) / (a^5 b d) + 1/3(2a^3b \tan(dx+c) - a^4 - 6(a^3b+2ab^3) \tan(dx+c)^3 - 3(a^4+2a^2b^2) \tan(dx+c)^2) / ((b \tan(dx+c)+a)a^5 d \tan(dx+c)^3)$$
Mupad [B] (verification not implemented)

Time = 1.04 (sec) , antiderivative size = 150, normalized size of antiderivative = 1.07

$$\int \frac{\csc^4(c+dx)}{(a+b \tan(c+dx))^2} dx \\ = \frac{4b \operatorname{atanh}\left(\frac{2b(a^2+2b^2)(a+2b \tan(c+dx))}{a(2a^2b+4b^3)}\right) (a^2+2b^2)}{a^5 d} \\ - \frac{\frac{1}{3a} + \frac{\tan(c+dx)^2(a^2+2b^2)}{a^3} - \frac{2b \tan(c+dx)}{3a^2} + \frac{2b \tan(c+dx)^3(a^2+2b^2)}{a^4}}{d (b \tan(c+dx)^4 + a \tan(c+dx)^3)}$$

input

```
int(1/(sin(c+d*x)^4*(a+b*tan(c+d*x))^2),x)
```

output

```
(4*b*atanh((2*b*(a^2 + 2*b^2)*(a + 2*b*tan(c + d*x)))/(a*(2*a^2*b + 4*b^3))
)*(a^2 + 2*b^2))/(a^5*d) - (1/(3*a) + (tan(c + d*x)^2*(a^2 + 2*b^2))/a^3
- (2*b*tan(c + d*x))/(3*a^2) + (2*b*tan(c + d*x)^3*(a^2 + 2*b^2))/a^4)/(d*
(a*tan(c + d*x)^3 + b*tan(c + d*x)^4))
```

Reduce [B] (verification not implemented)

Time = 0.16 (sec) , antiderivative size = 488, normalized size of antiderivative = 3.49

$$\int \frac{\csc^4(c + dx)}{(a + b \tan(c + dx))^2} dx$$

$$= \frac{48 \cos(dx + c) \log\left(\tan\left(\frac{dx}{2} + \frac{c}{2}\right)^2 a - 2 \tan\left(\frac{dx}{2} + \frac{c}{2}\right) b - a\right) \sin(dx + c)^3 a^3 b^2 + 96 \cos(dx + c) \log\left(\tan\left(\frac{dx}{2} + \frac{c}{2}\right)\right) \sin(dx + c)^3 a^3 b^2}{\dots}$$

input

```
int(csc(d*x+c)^4/(a+b*tan(d*x+c))^2,x)
```

output

```
(48*cos(c + d*x)*log(tan((c + d*x)/2)**2*a - 2*tan((c + d*x)/2)*b - a)*sin
(c + d*x)**3*a**3*b**2 + 96*cos(c + d*x)*log(tan((c + d*x)/2)**2*a - 2*tan
((c + d*x)/2)*b - a)*sin(c + d*x)**3*a*b**4 - 48*cos(c + d*x)*log(tan((c +
d*x)/2))*sin(c + d*x)**3*a**3*b**2 - 96*cos(c + d*x)*log(tan((c + d*x)/2)
)*sin(c + d*x)**3*a*b**4 - 9*cos(c + d*x)*sin(c + d*x)**3*a**5 - 88*cos(c
+ d*x)*sin(c + d*x)**3*a**3*b**2 - 96*cos(c + d*x)*sin(c + d*x)**3*a*b**4
+ 16*cos(c + d*x)*sin(c + d*x)*a**3*b**2 + 48*log(tan((c + d*x)/2)**2*a -
2*tan((c + d*x)/2)*b - a)*sin(c + d*x)**4*a**2*b**3 + 96*log(tan((c + d*x)
/2)**2*a - 2*tan((c + d*x)/2)*b - a)*sin(c + d*x)**4*b**5 - 48*log(tan((c
+ d*x)/2))*sin(c + d*x)**4*a**2*b**3 - 96*log(tan((c + d*x)/2))*sin(c + d*
x)**4*b**5 + 7*sin(c + d*x)**4*a**4*b + 24*sin(c + d*x)**4*a**2*b**3 - 8*s
in(c + d*x)**2*a**4*b - 48*sin(c + d*x)**2*a**2*b**3 - 8*a**4*b)/(24*sin(c
+ d*x)**3*a**5*b*d*(cos(c + d*x)*a + sin(c + d*x)*b))
```

3.66 $\int \frac{\csc^6(c+dx)}{(a+b \tan(c+dx))^2} dx$

Optimal result	523
Mathematica [B] (verified)	524
Rubi [A] (verified)	525
Maple [A] (verified)	527
Fricas [B] (verification not implemented)	527
Sympy [F]	528
Maxima [A] (verification not implemented)	529
Giac [A] (verification not implemented)	529
Mupad [B] (verification not implemented)	530
Reduce [B] (verification not implemented)	530

Optimal result

Integrand size = 21, antiderivative size = 219

$$\int \frac{\csc^6(c+dx)}{(a+b \tan(c+dx))^2} dx = -\frac{(a^2+b^2)(a^2+5b^2)\cot(c+dx)}{a^6d} + \frac{2b(a^2+b^2)\cot^2(c+dx)}{a^5d} - \frac{(2a^2+3b^2)\cot^3(c+dx)}{3a^4d} + \frac{b\cot^4(c+dx)}{2a^3d} - \frac{\cot^5(c+dx)}{5a^2d} - \frac{2b(a^2+b^2)(a^2+3b^2)\log(\tan(c+dx))}{a^7d} + \frac{2b(a^2+b^2)(a^2+3b^2)\log(a+b \tan(c+dx))}{a^7d} - \frac{b(a^2+b^2)^2}{a^6d(a+b \tan(c+dx))}$$

output

```
-(a^2+b^2)*(a^2+5*b^2)*cot(d*x+c)/a^6/d+2*b*(a^2+b^2)*cot(d*x+c)^2/a^5/d-1/3*(2*a^2+3*b^2)*cot(d*x+c)^3/a^4/d+1/2*b*cot(d*x+c)^4/a^3/d-1/5*cot(d*x+c)^5/a^2/d-2*b*(a^2+b^2)*(a^2+3*b^2)*ln(tan(d*x+c))/a^7/d+2*b*(a^2+b^2)*(a^2+3*b^2)*ln(a+b*tan(d*x+c))/a^7/d-b*(a^2+b^2)^2/a^6/d/(a+b*tan(d*x+c))
```

Mathematica [B] (verified)

Leaf count is larger than twice the leaf count of optimal. 589 vs. $2(219) = 438$.

Time = 7.03 (sec) , antiderivative size = 589, normalized size of antiderivative = 2.69

$$\int \frac{\csc^6(c+dx)}{(a+b\tan(c+dx))^2} dx = -\frac{\csc^5(c+dx)\sec(c+dx)(a\cos(c+dx)+b\sin(c+dx))^2}{5a^2d(a+b\tan(c+dx))^2}$$

$$+ \frac{(-8a^4\cos(c+dx) - 75a^2b^2\cos(c+dx) - 75b^4\cos(c+dx))\csc(c+dx)\sec^2(c+dx)(a\cos(c+dx)+b\sin(c+dx))^2}{15a^6d(a+b\tan(c+dx))^2}$$

$$+ \frac{b(a^2+2b^2)\csc^2(c+dx)\sec^2(c+dx)(a\cos(c+dx)+b\sin(c+dx))^2}{a^5d(a+b\tan(c+dx))^2}$$

$$+ \frac{(-4a^2\cos(c+dx) - 15b^2\cos(c+dx))\csc^3(c+dx)\sec^2(c+dx)(a\cos(c+dx)+b\sin(c+dx))^2}{15a^4d(a+b\tan(c+dx))^2}$$

$$+ \frac{b\csc^4(c+dx)\sec^2(c+dx)(a\cos(c+dx)+b\sin(c+dx))^2}{2a^3d(a+b\tan(c+dx))^2}$$

$$- \frac{2(a^4b+4a^2b^3+3b^5)\log(\sin(c+dx))\sec^2(c+dx)(a\cos(c+dx)+b\sin(c+dx))^2}{a^7d(a+b\tan(c+dx))^2}$$

$$+ \frac{2(a^4b+4a^2b^3+3b^5)\log(a\cos(c+dx)+b\sin(c+dx))\sec^2(c+dx)(a\cos(c+dx)+b\sin(c+dx))^2}{a^7d(a+b\tan(c+dx))^2}$$

$$+ \frac{\sec^2(c+dx)(a\cos(c+dx)+b\sin(c+dx))(a^4b^2\sin(c+dx)+2a^2b^4\sin(c+dx)+b^6\sin(c+dx))}{a^7d(a+b\tan(c+dx))^2}$$

input

```
Integrate[Csc[c + d*x]^6/(a + b*Tan[c + d*x])^2,x]
```

output

```

-1/5*(Csc[c + d*x]^5*Sec[c + d*x]*(a*Cos[c + d*x] + b*Sin[c + d*x])^2)/(a^
2*d*(a + b*Tan[c + d*x])^2) + ((-8*a^4*Cos[c + d*x] - 75*a^2*b^2*Cos[c + d
*x] - 75*b^4*Cos[c + d*x])*Csc[c + d*x]*Sec[c + d*x]^2*(a*Cos[c + d*x] + b
*Sin[c + d*x])^2)/(15*a^6*d*(a + b*Tan[c + d*x])^2) + (b*(a^2 + 2*b^2)*Csc
[c + d*x]^2*Sec[c + d*x]^2*(a*Cos[c + d*x] + b*Sin[c + d*x])^2)/(a^5*d*(a
+ b*Tan[c + d*x])^2) + ((-4*a^2*Cos[c + d*x] - 15*b^2*Cos[c + d*x])*Csc[c
+ d*x]^3*Sec[c + d*x]^2*(a*Cos[c + d*x] + b*Sin[c + d*x])^2)/(15*a^4*d*(a
+ b*Tan[c + d*x])^2) + (b*Csc[c + d*x]^4*Sec[c + d*x]^2*(a*Cos[c + d*x] +
b*Sin[c + d*x])^2)/(2*a^3*d*(a + b*Tan[c + d*x])^2) - (2*(a^4*b + 4*a^2*b^
3 + 3*b^5)*Log[Sin[c + d*x]]*Sec[c + d*x]^2*(a*Cos[c + d*x] + b*Sin[c + d
*x])^2)/(a^7*d*(a + b*Tan[c + d*x])^2) + (2*(a^4*b + 4*a^2*b^3 + 3*b^5)*Log
[a*Cos[c + d*x] + b*Sin[c + d*x]]*Sec[c + d*x]^2*(a*Cos[c + d*x] + b*Sin[c
+ d*x])^2)/(a^7*d*(a + b*Tan[c + d*x])^2) + (Sec[c + d*x]^2*(a*Cos[c + d*
x] + b*Sin[c + d*x])*(a^4*b^2*Sin[c + d*x] + 2*a^2*b^4*Sin[c + d*x] + b^6*
Sin[c + d*x]))/(a^7*d*(a + b*Tan[c + d*x])^2)

```

Rubi [A] (verified)

Time = 0.44 (sec) , antiderivative size = 206, normalized size of antiderivative = 0.94, number of steps used = 5, number of rules used = 4, $\frac{\text{number of rules}}{\text{integrand size}} = 0.190$, Rules used = {3042, 3999, 522, 2009}

Below are the steps used by Rubi to obtain the solution. The rule number used for the transformation is given above next to the arrow. The rules definitions used are listed below.

$$\begin{array}{c}
 \int \frac{\csc^6(c+dx)}{(a+b\tan(c+dx))^2} dx \\
 \downarrow \text{3042} \\
 \int \frac{1}{\sin(c+dx)^6(a+b\tan(c+dx))^2} dx \\
 \downarrow \text{3999} \\
 \frac{b \int \frac{\cot^6(c+dx)(\tan^2(c+dx)b^2+b^2)^2}{b^6(a+b\tan(c+dx))^2} d(b\tan(c+dx))}{d} \\
 \downarrow \text{522}
 \end{array}$$

$$b \int \left(\frac{\cot^6(c+dx)}{a^2 b^2} - \frac{2 \cot^5(c+dx)}{a^3 b} + \frac{(3b^4 + 2a^2 b^2) \cot^4(c+dx)}{a^4 b^4} - \frac{4(a^2 + b^2) \cot^3(c+dx)}{a^5 b} + \frac{(a^4 + 6b^2 a^2 + 5b^4) \cot^2(c+dx)}{a^6 b^2} - \frac{2(a^4 + 4b^2 a^2 + 3b^4) \cot(c+dx)}{a^7} \right) \frac{dx}{d}$$

↓ 2009

$$b \left(\frac{\cot^4(c+dx)}{2a^3} - \frac{\cot^5(c+dx)}{5a^2 b} - \frac{2(a^2 + b^2)(a^2 + 3b^2) \log(b \tan(c+dx))}{a^7} + \frac{2(a^2 + b^2)(a^2 + 3b^2) \log(a + b \tan(c+dx))}{a^7} - \frac{(a^2 + b^2)^2}{a^6 (a + b \tan(c+dx))} \right) \frac{dx}{d}$$

input

```
Int[Csc[c + d*x]^6/(a + b*Tan[c + d*x])^2,x]
```

output

```
(b*(-((a^2 + b^2)*(a^2 + 5*b^2)*Cot[c + d*x])/(a^6*b)) + (2*(a^2 + b^2)*Cot[c + d*x]^2)/a^5 - ((2*a^2 + 3*b^2)*Cot[c + d*x]^3)/(3*a^4*b) + Cot[c + d*x]^4/(2*a^3) - Cot[c + d*x]^5/(5*a^2*b) - (2*(a^2 + b^2)*(a^2 + 3*b^2)*Log[b*Tan[c + d*x]])/a^7 + (2*(a^2 + b^2)*(a^2 + 3*b^2)*Log[a + b*Tan[c + d*x]])/a^7 - (a^2 + b^2)^2/(a^6*(a + b*Tan[c + d*x]))) / d
```

Defintions of rubi rules used

rule 522

```
Int[((e_.)*(x_))^(m_.)*((c_) + (d_.)*(x_))^(n_.)*((a_) + (b_.)*(x_)^2)^(p_.), x_Symbol] := Int[ExpandIntegrand[(e*x)^m*(c + d*x)^n*(a + b*x^2)^p, x], x] /; FreeQ[{a, b, c, d, e, m, n}, x] && IGtQ[p, 0]
```

rule 2009

```
Int[u_, x_Symbol] := Simp[IntSum[u, x], x] /; SumQ[u]
```

rule 3042

```
Int[u_, x_Symbol] := Int[DeactivateTrig[u, x], x] /; FunctionOfTrigOfLinearQ[u, x]
```

rule 3999

```
Int[sin[(e_.) + (f_.)*(x_)]^(m_.)*((a_) + (b_.)*tan[(e_.) + (f_.)*(x_)])^(n_.), x_Symbol] := Simp[b/f Subst[Int[x^m*((a + x)^n/(b^2 + x^2)^(m/2 + 1)), x], x, b*Tan[e + f*x]], x] /; FreeQ[{a, b, e, f, n}, x] && IntegerQ[m/2]
```

Maple [A] (verified)

Time = 4.70 (sec) , antiderivative size = 205, normalized size of antiderivative = 0.94

method	result
derivativedivides	$-\frac{1}{5a^2 \tan(dx+c)^5} - \frac{2a^2+3b^2}{3a^4 \tan(dx+c)^3} - \frac{a^4+6b^2a^2+5b^4}{a^6 \tan(dx+c)} + \frac{b}{2a^3 \tan(dx+c)^4} + \frac{2b(a^2+b^2)}{a^5 \tan(dx+c)^2} - \frac{2b(a^4+4b^2a^2+3b^4) \ln(\tan(dx+c))}{a^7}$
default	$-\frac{1}{5a^2 \tan(dx+c)^5} - \frac{2a^2+3b^2}{3a^4 \tan(dx+c)^3} - \frac{a^4+6b^2a^2+5b^4}{a^6 \tan(dx+c)} + \frac{b}{2a^3 \tan(dx+c)^4} + \frac{2b(a^2+b^2)}{a^5 \tan(dx+c)^2} - \frac{2b(a^4+4b^2a^2+3b^4) \ln(\tan(dx+c))}{a^7}$
risch	$-\frac{4i(4ia^5-45b^5-45a^2b^3-4a^4b+40ia^5e^{6i(dx+c)}+450a^2b^3e^{6i(dx+c)}+210a^2b^3e^{2i(dx+c)}+15a^4be^{10i(dx+c)}-16ia^5e^{2i(dx+c)})}{d}$

input `int(csc(d*x+c)^6/(a+b*tan(d*x+c))^2,x,method=_RETURNVERBOSE)`

output
$$\frac{1}{d} \left(-\frac{1}{5a^2 \tan(dx+c)^5} - \frac{1}{3} \frac{(2a^2+3b^2)}{a^4 \tan(dx+c)^3} - \frac{(a^4+6a^2b^2+5b^4)}{a^6 \tan(dx+c)} + \frac{1}{2} \frac{b}{a^3 \tan(dx+c)^4} + \frac{2b(a^2+b^2)}{a^5 \tan(dx+c)^2} - \frac{(a^4+4a^2b^2+b^4)b \ln(\tan(dx+c))}{a^7} - \frac{(a^4+2a^2b^2+b^4)b}{a^6 (a+b \tan(dx+c))} + \frac{2b(a^4+4a^2b^2+3b^4)}{a^7 \ln(a+b \tan(dx+c))} \right)$$

Fricas [B] (verification not implemented)

Leaf count of result is larger than twice the leaf count of optimal. 787 vs. 2(213) = 426.

Time = 0.13 (sec) , antiderivative size = 787, normalized size of antiderivative = 3.59

$$\int \frac{\csc^6(c+dx)}{(a+b \tan(c+dx))^2} dx = \text{Too large to display}$$

input `integrate(csc(d*x+c)^6/(a+b*tan(d*x+c))^2,x,algorithm="fricas")`

output

```

1/30*(4*(4*a^6 + 45*a^4*b^2 + 45*a^2*b^4)*cos(d*x + c)^6 - 75*a^4*b^2 - 90
*a^2*b^4 - 10*(4*a^6 + 45*a^4*b^2 + 45*a^2*b^4)*cos(d*x + c)^4 + 15*(2*a^6
+ 23*a^4*b^2 + 24*a^2*b^4)*cos(d*x + c)^2 + 30*((a^4*b^2 + 4*a^2*b^4 + 3*
b^6)*cos(d*x + c)^6 - a^4*b^2 - 4*a^2*b^4 - 3*b^6 - 3*(a^4*b^2 + 4*a^2*b^4
+ 3*b^6)*cos(d*x + c)^4 + 3*(a^4*b^2 + 4*a^2*b^4 + 3*b^6)*cos(d*x + c)^2
- ((a^5*b + 4*a^3*b^3 + 3*a*b^5)*cos(d*x + c)^5 - 2*(a^5*b + 4*a^3*b^3 + 3
*a*b^5)*cos(d*x + c)^3 + (a^5*b + 4*a^3*b^3 + 3*a*b^5)*cos(d*x + c))*sin(d
*x + c))*log(2*a*b*cos(d*x + c)*sin(d*x + c) + (a^2 - b^2)*cos(d*x + c)^2
+ b^2) - 30*((a^4*b^2 + 4*a^2*b^4 + 3*b^6)*cos(d*x + c)^6 - a^4*b^2 - 4*a^
2*b^4 - 3*b^6 - 3*(a^4*b^2 + 4*a^2*b^4 + 3*b^6)*cos(d*x + c)^4 + 3*(a^4*b^
2 + 4*a^2*b^4 + 3*b^6)*cos(d*x + c)^2 - ((a^5*b + 4*a^3*b^3 + 3*a*b^5)*cos
(d*x + c)^5 - 2*(a^5*b + 4*a^3*b^3 + 3*a*b^5)*cos(d*x + c)^3 + (a^5*b + 4*
a^3*b^3 + 3*a*b^5)*cos(d*x + c))*sin(d*x + c))*log(-1/4*cos(d*x + c)^2 + 1
/4) + (4*(4*a^5*b + 45*a^3*b^3 + 45*a*b^5)*cos(d*x + c)^5 - 10*(a^5*b + 33
*a^3*b^3 + 36*a*b^5)*cos(d*x + c)^3 - 15*(a^5*b - 10*a^3*b^3 - 12*a*b^5)*c
os(d*x + c))*sin(d*x + c))/(a^7*b*d*cos(d*x + c)^6 - 3*a^7*b*d*cos(d*x + c
)^4 + 3*a^7*b*d*cos(d*x + c)^2 - a^7*b*d - (a^8*d*cos(d*x + c)^5 - 2*a^8*d
*cos(d*x + c)^3 + a^8*d*cos(d*x + c))*sin(d*x + c))

```

Sympy [F]

$$\int \frac{\csc^6(c + dx)}{(a + b \tan(c + dx))^2} dx = \int \frac{\csc^6(c + dx)}{(a + b \tan(c + dx))^2} dx$$

input

```
integrate(csc(d*x+c)**6/(a+b*tan(d*x+c))**2,x)
```

output

```
Integral(csc(c + d*x)**6/(a + b*tan(c + d*x))**2, x)
```

Maxima [A] (verification not implemented)

Time = 0.04 (sec) , antiderivative size = 225, normalized size of antiderivative = 1.03

$$\int \frac{\csc^6(c+dx)}{(a+b\tan(c+dx))^2} dx = \frac{9a^4b\tan(dx+c) - 60(a^4b+4a^2b^3+3b^5)\tan(dx+c)^5 - 6a^5 - 30(a^5+4a^3b^2+3ab^4)\tan(dx+c)^4 + 10(4a^4b+3a^2b^3)\tan(dx+c)^3 - 5(4a^5+3a^3b^2)}{a^6b\tan(dx+c)^6 + a^7\tan(dx+c)^5} 30d$$

input `integrate(csc(d*x+c)^6/(a+b*tan(d*x+c))^2,x, algorithm="maxima")`

output

```
1/30*((9*a^4*b*tan(d*x + c) - 60*(a^4*b + 4*a^2*b^3 + 3*b^5)*tan(d*x + c)^5 - 6*a^5 - 30*(a^5 + 4*a^3*b^2 + 3*a*b^4)*tan(d*x + c)^4 + 10*(4*a^4*b + 3*a^2*b^3)*tan(d*x + c)^3 - 5*(4*a^5 + 3*a^3*b^2)*tan(d*x + c)^2)/(a^6*b*tan(d*x + c)^6 + a^7*tan(d*x + c)^5) + 60*(a^4*b + 4*a^2*b^3 + 3*b^5)*log(b*tan(d*x + c) + a)/a^7 - 60*(a^4*b + 4*a^2*b^3 + 3*b^5)*log(tan(d*x + c))/a^7)/d
```

Giac [A] (verification not implemented)

Time = 0.19 (sec) , antiderivative size = 235, normalized size of antiderivative = 1.07

$$\int \frac{\csc^6(c+dx)}{(a+b\tan(c+dx))^2} dx = -\frac{2(a^4b+4a^2b^3+3b^5)\log(|\tan(dx+c)|)}{a^7d} + \frac{2(a^4b^2+4a^2b^4+3b^6)\log(|b\tan(dx+c)+a|)}{a^7bd} + \frac{9a^5b\tan(dx+c) - 6a^6 - 60(a^5b+4a^3b^3+3ab^5)\tan(dx+c)^5 - 30(a^6+4a^4b^2+3a^2b^4)\tan(dx+c)}{30(b\tan(dx+c)+a)a^7d\tan(dx+c)}$$

input `integrate(csc(d*x+c)^6/(a+b*tan(d*x+c))^2,x, algorithm="giac")`

output

```
-2*(a^4*b + 4*a^2*b^3 + 3*b^5)*log(abs(tan(d*x + c)))/(a^7*d) + 2*(a^4*b^2 + 4*a^2*b^4 + 3*b^6)*log(abs(b*tan(d*x + c) + a))/(a^7*b*d) + 1/30*(9*a^5*b*tan(d*x + c) - 6*a^6 - 60*(a^5*b + 4*a^3*b^3 + 3*a*b^5)*tan(d*x + c)^5 - 30*(a^6 + 4*a^4*b^2 + 3*a^2*b^4)*tan(d*x + c)^4 + 10*(4*a^5*b + 3*a^3*b^3)*tan(d*x + c)^3 - 5*(4*a^6 + 3*a^4*b^2)*tan(d*x + c)^2)/((b*tan(d*x + c) + a)*a^7*d*tan(d*x + c)^5)
```

Mupad [B] (verification not implemented)

Time = 2.17 (sec) , antiderivative size = 237, normalized size of antiderivative = 1.08

$$\int \frac{\csc^6(c+dx)}{(a+b\tan(c+dx))^2} dx$$

$$= \frac{4b \operatorname{atanh}\left(\frac{2b(a^2+3b^2)(a^2+b^2)(a+2b\tan(c+dx))}{a(2a^4b+8a^2b^3+6b^5)}\right) (a^2+3b^2)(a^2+b^2)}{a^7 d}$$

$$- \frac{\frac{1}{5a} + \frac{\tan(c+dx)^4(a^4+4a^2b^2+3b^4)}{a^5} + \frac{\tan(c+dx)^2(4a^2+3b^2)}{6a^3} - \frac{3b\tan(c+dx)}{10a^2} + \frac{2b\tan(c+dx)^5(a^4+4a^2b^2+3b^4)}{a^6} - \frac{b\tan(c+dx)}{a}}{d(b\tan(c+dx)^6 + a\tan(c+dx)^5)}$$

input `int(1/(sin(c + d*x))^6*(a + b*tan(c + d*x))^2),x)`output `(4*b*atanh((2*b*(a^2 + 3*b^2)*(a^2 + b^2)*(a + 2*b*tan(c + d*x)))/(a*(2*a^4*b + 6*b^5 + 8*a^2*b^3)))*(a^2 + 3*b^2)*(a^2 + b^2))/(a^7*d) - (1/(5*a) + (tan(c + d*x)^4*(a^4 + 3*b^4 + 4*a^2*b^2))/a^5 + (tan(c + d*x)^2*(4*a^2 + 3*b^2))/(6*a^3) - (3*b*tan(c + d*x))/(10*a^2) + (2*b*tan(c + d*x)^5*(a^4 + 3*b^4 + 4*a^2*b^2))/a^6 - (b*tan(c + d*x)^3*(4*a^2 + 3*b^2))/(3*a^4))/(d*(a*tan(c + d*x)^5 + b*tan(c + d*x)^6))`**Reduce [B] (verification not implemented)**

Time = 0.17 (sec) , antiderivative size = 772, normalized size of antiderivative = 3.53

$$\int \frac{\csc^6(c+dx)}{(a+b\tan(c+dx))^2} dx = \text{Too large to display}$$

input `int(csc(d*x+c)^6/(a+b*tan(d*x+c))^2,x)`

output

```
(480*cos(c + d*x)*log(tan((c + d*x)/2)**2*a - 2*tan((c + d*x)/2)*b - a)*sin(c + d*x)**5*a**5*b**2 + 1920*cos(c + d*x)*log(tan((c + d*x)/2)**2*a - 2*tan((c + d*x)/2)*b - a)*sin(c + d*x)**5*a**3*b**4 + 1440*cos(c + d*x)*log(tan((c + d*x)/2)**2*a - 2*tan((c + d*x)/2)*b - a)*sin(c + d*x)**5*a*b**6 - 480*cos(c + d*x)*log(tan((c + d*x)/2))*sin(c + d*x)**5*a**5*b**2 - 1920*cos(c + d*x)*log(tan((c + d*x)/2))*sin(c + d*x)**5*a**3*b**4 - 1440*cos(c + d*x)*log(tan((c + d*x)/2))*sin(c + d*x)**5*a*b**6 - 75*cos(c + d*x)*sin(c + d*x)**5*a**7 - 1163*cos(c + d*x)*sin(c + d*x)**5*a**5*b**2 - 2520*cos(c + d*x)*sin(c + d*x)**5*a**3*b**4 - 1440*cos(c + d*x)*sin(c + d*x)**5*a*b**6 + 176*cos(c + d*x)*sin(c + d*x)**3*a**5*b**2 + 240*cos(c + d*x)*sin(c + d*x)**3*a**3*b**4 + 72*cos(c + d*x)*sin(c + d*x)*a**5*b**2 + 480*log(tan((c + d*x)/2)**2*a - 2*tan((c + d*x)/2)*b - a)*sin(c + d*x)**6*a**4*b**3 + 1920*log(tan((c + d*x)/2)**2*a - 2*tan((c + d*x)/2)*b - a)*sin(c + d*x)**6*a**2*b**5 + 1440*log(tan((c + d*x)/2)**2*a - 2*tan((c + d*x)/2)*b - a)*sin(c + d*x)**6*b**7 - 480*log(tan((c + d*x)/2))*sin(c + d*x)**6*a**4*b**3 - 1920*log(tan((c + d*x)/2))*sin(c + d*x)**6*a**2*b**5 - 1440*log(tan((c + d*x)/2))*sin(c + d*x)**6*b**7 + 53*sin(c + d*x)**6*a**6*b + 405*sin(c + d*x)**6*a**4*b**3 + 360*sin(c + d*x)**6*a**2*b**5 - 64*sin(c + d*x)**4*a**6*b - 720*sin(c + d*x)**4*a**4*b**3 - 720*sin(c + d*x)**4*a**2*b**5 - 16*sin(c + d*x)**2*a**6*b - 120*sin(c + d*x)**2*a**4*b**3 - 48*a**6*b)/(240*s...
```

3.67 $\int \frac{\sin^6(c+dx)}{(a+b \tan(c+dx))^3} dx$

Optimal result	532
Mathematica [A] (verified)	533
Rubi [A] (verified)	534
Maple [A] (verified)	538
Fricas [B] (verification not implemented)	539
Sympy [F(-2)]	540
Maxima [B] (verification not implemented)	541
Giac [A] (verification not implemented)	542
Mupad [B] (verification not implemented)	542
Reduce [B] (verification not implemented)	543

Optimal result

Integrand size = 21, antiderivative size = 382

$$\begin{aligned}
 & \int \frac{\sin^6(c+dx)}{(a+b \tan(c+dx))^3} dx \\
 &= \frac{a(5a^8 - 180a^6b^2 + 390a^4b^4 - 68a^2b^6 - 3b^8)x}{16(a^2 + b^2)^6} \\
 &+ \frac{a^4b(3a^4 - 22a^2b^2 + 15b^4) \log(a \cos(c+dx) + b \sin(c+dx))}{(a^2 + b^2)^6 d} \\
 &- \frac{a^6b}{2(a^2 + b^2)^4 d(a+b \tan(c+dx))^2} - \frac{2a^5b(a^2 - 3b^2)}{(a^2 + b^2)^5 d(a+b \tan(c+dx))} \\
 &- \frac{\cos^6(c+dx)(b(3a^2 - b^2) + a(a^2 - 3b^2) \tan(c+dx))}{6(a^2 + b^2)^3 d} \\
 &+ \frac{\cos^4(c+dx)(6b(9a^4 - 4a^2b^2 - b^4) + a(13a^4 - 62a^2b^2 - 3b^4) \tan(c+dx))}{24(a^2 + b^2)^4 d} \\
 &- \frac{a \cos^2(c+dx)(24a^3b(3a^2 - 5b^2) + (11a^6 - 119a^4b^2 + 65a^2b^4 + 3b^6) \tan(c+dx))}{16(a^2 + b^2)^5 d}
 \end{aligned}$$

output

```

1/16*a*(5*a^8-180*a^6*b^2+390*a^4*b^4-68*a^2*b^6-3*b^8)*x/(a^2+b^2)^6+a^4*
b*(3*a^4-22*a^2*b^2+15*b^4)*ln(a*cos(d*x+c)+b*sin(d*x+c))/(a^2+b^2)^6/d-1/
2*a^6*b/(a^2+b^2)^4/d/(a+b*tan(d*x+c))^2-2*a^5*b*(a^2-3*b^2)/(a^2+b^2)^5/d
/(a+b*tan(d*x+c))-1/6*cos(d*x+c)^6*(b*(3*a^2-b^2)+a*(a^2-3*b^2)*tan(d*x+c)
)/(a^2+b^2)^3/d+1/24*cos(d*x+c)^4*(6*b*(9*a^4-4*a^2*b^2-b^4)+a*(13*a^4-62*
a^2*b^2-3*b^4)*tan(d*x+c))/(a^2+b^2)^4/d-1/16*a*cos(d*x+c)^2*(24*a^3*b*(3*
a^2-5*b^2)+(11*a^6-119*a^4*b^2+65*a^2*b^4+3*b^6)*tan(d*x+c))/(a^2+b^2)^5/d

```

Mathematica [A] (verified)

Time = 6.43 (sec) , antiderivative size = 746, normalized size of antiderivative = 1.95

$$\int \frac{\sin^6(c+dx)}{(a+b \tan(c+dx))^3} dx$$

$$= b \left(-\frac{3a^5(a^2-7b^2) \arctan(\tan(c+dx))}{2b(a^2+b^2)^5} - \frac{5a(a^2-3b^2) \arctan(\tan(c+dx))}{16b(a^2+b^2)^3} + \frac{9a(a^4-4a^2b^2-b^4) \arctan(\tan(c+dx))}{8b(a^2+b^2)^4} - \frac{3a^4(3a^2-5b^2) \cos^2}{2(a^2+b^2)^5} \right)$$

input

```
Integrate[Sin[c + d*x]^6/(a + b*Tan[c + d*x])^3,x]
```

output

```
(b*((-3*a^5*(a^2 - 7*b^2)*ArcTan[Tan[c + d*x]])/(2*b*(a^2 + b^2)^5) - (5*a
*(a^2 - 3*b^2)*ArcTan[Tan[c + d*x]])/(16*b*(a^2 + b^2)^3) + (9*a*(a^4 - 4*
a^2*b^2 - b^4)*ArcTan[Tan[c + d*x]])/(8*b*(a^2 + b^2)^4) - (3*a^4*(3*a^2 -
5*b^2)*Cos[c + d*x]^2)/(2*(a^2 + b^2)^5) + ((9*a^4 - 4*a^2*b^2 - b^4)*Cos
[c + d*x]^4)/(4*(a^2 + b^2)^4) - ((3*a^2 - b^2)*Cos[c + d*x]^6)/(6*(a^2 +
b^2)^3) - (a^4*(3*a^4 - 22*a^2*b^2 + 15*b^4 - (a^5 - 18*a^3*b^2 + 21*a*b^4
)/Sqrt[-b^2])*Log[Sqrt[-b^2] - b*Tan[c + d*x]])/(2*(a^2 + b^2)^6) + (a^4*(
3*a^4 - 22*a^2*b^2 + 15*b^4)*Log[a + b*Tan[c + d*x]])/(a^2 + b^2)^6 - (a^4
*(3*a^4 - 22*a^2*b^2 + 15*b^4 + (a^5 - 18*a^3*b^2 + 21*a*b^4)/Sqrt[-b^2])*
Log[Sqrt[-b^2] + b*Tan[c + d*x]])/(2*(a^2 + b^2)^6) - (3*a^5*(a^2 - 7*b^2)
*cos[c + d*x]*Sin[c + d*x])/(2*b*(a^2 + b^2)^5) - (5*a*(a^2 - 3*b^2)*Cos[c
+ d*x]*Sin[c + d*x])/(16*b*(a^2 + b^2)^3) + (9*a*(a^4 - 4*a^2*b^2 - b^4)*
Cos[c + d*x]*Sin[c + d*x])/(8*b*(a^2 + b^2)^4) - (5*a*(a^2 - 3*b^2)*Cos[c
+ d*x]^3*Ssin[c + d*x])/(24*b*(a^2 + b^2)^3) + (3*a*(a^4 - 4*a^2*b^2 - b^4)
*cos[c + d*x]^3*Ssin[c + d*x])/(4*b*(a^2 + b^2)^4) - (a*(a^2 - 3*b^2)*Cos[c
+ d*x]^5*Ssin[c + d*x])/(6*b*(a^2 + b^2)^3) - a^6/(2*(a^2 + b^2)^4*(a + b*
Tan[c + d*x])^2) - (2*a^5*(a^2 - 3*b^2))/((a^2 + b^2)^5*(a + b*Tan[c + d*x
]))) / d
```

Rubi [A] (verified)

Time = 2.22 (sec) , antiderivative size = 498, normalized size of antiderivative = 1.30, number of steps used = 10, number of rules used = 9, $\frac{\text{number of rules}}{\text{integrand size}} = 0.429$, Rules used = {3042, 3999, 601, 25, 2178, 27, 2178, 2160, 2009}

Below are the steps used by Rubi to obtain the solution. The rule number used for the transformation is given above next to the arrow. The rules definitions used are listed below.

$$\begin{aligned}
 & \int \frac{\sin^6(c+dx)}{(a+b \tan(c+dx))^3} dx \\
 & \quad \downarrow \text{3042} \\
 & \int \frac{\sin(c+dx)^6}{(a+b \tan(c+dx))^3} dx \\
 & \quad \downarrow \text{3999} \\
 & \frac{b \int \frac{b^6 \tan^6(c+dx)}{(a+b \tan(c+dx))^3 (\tan^2(c+dx)b^2+b^2)^4} d(b \tan(c+dx))}{d}
 \end{aligned}$$

601

$$b \left(\frac{\int -\frac{5a(a^2-3b^2)\tan^3(c+dx)b^9}{(a^2+b^2)^3} - \frac{3a^3(5a^2+b^2)\tan(c+dx)b^7}{(a^2+b^2)^3} + 6\tan^4(c+dx)b^6 - \frac{3a^2(2a^4+11b^2a^2-3b^4)\tan^2(c+dx)b^6}{(a^2+b^2)^3} + \frac{a^4(a^2-3b^2)b^6}{(a^2+b^2)^3} - d(b\tan(c+dx))}{6b^2} \right) dx$$

25

$$b \left(\frac{\int -\frac{5a(a^2-3b^2)\tan^3(c+dx)b^9}{(a^2+b^2)^3} - \frac{3a^3(5a^2+b^2)\tan(c+dx)b^7}{(a^2+b^2)^3} + 6\tan^4(c+dx)b^6 - \frac{3a^2(2a^4+11b^2a^2-3b^4)\tan^2(c+dx)b^6}{(a^2+b^2)^3} + \frac{a^4(a^2-3b^2)b^6}{(a^2+b^2)^3} - d(b\tan(c+dx))}{6b^2} \right) dx$$

2178

$$b \left(\frac{b^4(ab(13a^4-62a^2b^2-3b^4)\tan(c+dx)+6b^2(9a^4-4a^2b^2-b^4))}{4(a^2+b^2)^4(b^2\tan^2(c+dx)+b^2)^2} - \frac{\int \left(-\frac{a(13a^4-62b^2a^2-3b^4)\tan^3(c+dx)b^9}{(a^2+b^2)^4} - \frac{3a^3(13a^4+2b^2a^2-3b^4)\tan(c+dx)b^7}{(a^2+b^2)^4} - \frac{a^2(8a^4-13a^2b^2+3b^4)\tan^2(c+dx)b^6}{(a^2+b^2)^4} + \frac{a^4(a^2-3b^2)b^6}{(a^2+b^2)^3} - d(b\tan(c+dx)) \right)}{6b^2}}{4b^2} \right) dx$$

27

$$b \left(\frac{b^4(ab(13a^4-62a^2b^2-3b^4)\tan(c+dx)+6b^2(9a^4-4a^2b^2-b^4))}{4(a^2+b^2)^4(b^2\tan^2(c+dx)+b^2)^2} - \frac{3 \int \left(-\frac{a(13a^4-62b^2a^2-3b^4)\tan^3(c+dx)b^9}{(a^2+b^2)^4} - \frac{3a^3(13a^4+2b^2a^2-3b^4)\tan(c+dx)b^7}{(a^2+b^2)^4} - \frac{a^2(8a^4-13a^2b^2+3b^4)\tan^2(c+dx)b^6}{(a^2+b^2)^4} + \frac{a^4(a^2-3b^2)b^6}{(a^2+b^2)^3} - d(b\tan(c+dx)) \right)}{6b^2}}{4b^2} \right) dx$$

2178

$$b \left(\frac{b^4 (ab(13a^4 - 62a^2b^2 - 3b^4) \tan(c+dx) + 6b^2(9a^4 - 4a^2b^2 - b^4))}{4(a^2+b^2)^4 (b^2 \tan^2(c+dx) + b^2)^2} - \frac{3 \left(\frac{ab^4 (24a^3b^2(3a^2 - 5b^2) + b(11a^6 - 119a^4b^2 + 65a^2b^4 + 3b^6) \tan(c+dx))}{2(a^2+b^2)^5 (b^2 \tan^2(c+dx) + b^2)} - \frac{a(11a^6 - 1}{(a^2+b^2)^6} \right)}{3} \right)$$

↓ 2160

$$b \left(\frac{b^4 (ab(13a^4 - 62a^2b^2 - 3b^4) \tan(c+dx) + 6b^2(9a^4 - 4a^2b^2 - b^4))}{4(a^2+b^2)^4 (b^2 \tan^2(c+dx) + b^2)^2} - \frac{3 \left(\frac{ab^4 (24a^3b^2(3a^2 - 5b^2) + b(11a^6 - 119a^4b^2 + 65a^2b^4 + 3b^6) \tan(c+dx))}{2(a^2+b^2)^5 (b^2 \tan^2(c+dx) + b^2)} - \frac{16a^4(3a^4 - 1}{(a^2+b^2)^6} \right)}{3} \right)$$

↓ 2009

$$b \left(\frac{b^4 (ab(13a^4 - 62a^2b^2 - 3b^4) \tan(c+dx) + 6b^2(9a^4 - 4a^2b^2 - b^4))}{4(a^2+b^2)^4 (b^2 \tan^2(c+dx) + b^2)^2} - \frac{3 \left(\frac{ab^4 (24a^3b^2(3a^2 - 5b^2) + b(11a^6 - 119a^4b^2 + 65a^2b^4 + 3b^6) \tan(c+dx))}{2(a^2+b^2)^5 (b^2 \tan^2(c+dx) + b^2)} - \frac{8}{(a^2+b^2)^4} \right)}{3} \right)$$

input `Int[Sin[c + d*x]^6/(a + b*Tan[c + d*x])^3,x]`

output

$$\frac{(b*(-1/6*(b^4*(b^2*(3*a^2 - b^2) + a*b*(a^2 - 3*b^2)*\tan[c + d*x])))/((a^2 + b^2)^3*(b^2 + b^2*\tan[c + d*x]^2)^3) + ((b^4*(6*b^2*(9*a^4 - 4*a^2*b^2 - b^4) + a*b*(13*a^4 - 62*a^2*b^2 - 3*b^4)*\tan[c + d*x]))/(4*(a^2 + b^2)^4*(b^2 + b^2*\tan[c + d*x]^2)^2) - (3*((a*b^4*(24*a^3*b^2*(3*a^2 - 5*b^2) + b*(11*a^6 - 119*a^4*b^2 + 65*a^2*b^4 + 3*b^6)*\tan[c + d*x]))/(2*(a^2 + b^2)^5*(b^2 + b^2*\tan[c + d*x]^2)) - ((a*b^5*(5*a^8 - 180*a^6*b^2 + 390*a^4*b^4 - 68*a^2*b^6 - 3*b^8)*\text{ArcTan}[\tan[c + d*x]])/(a^2 + b^2)^6 + (16*a^4*b^6*(3*a^4 - 22*a^2*b^2 + 15*b^4)*\text{Log}[a + b*\tan[c + d*x]])/(a^2 + b^2)^6 - (8*a^4*b^6*(3*a^4 - 22*a^2*b^2 + 15*b^4)*\text{Log}[b^2 + b^2*\tan[c + d*x]^2])/(a^2 + b^2)^6 - (8*a^6*b^6)/((a^2 + b^2)^4*(a + b*\tan[c + d*x])^2) - (32*a^5*b^6*(a^2 - 3*b^2))/((a^2 + b^2)^5*(a + b*\tan[c + d*x]))/(2*b^2)))/(4*b^2)))/(6*b^2))/d$$

Definitions of rubi rules used

rule 25

$$\text{Int}[-(F_x), x_Symbol] \rightarrow \text{Simp}[\text{Identity}[-1] \quad \text{Int}[F_x, x], x]$$

rule 27

$$\text{Int}[(a_*)(F_x), x_Symbol] \rightarrow \text{Simp}[a \quad \text{Int}[F_x, x], x] \text{ ; FreeQ}[a, x] \ \&\& \ !\text{MatchQ}[F_x, (b_*)(G_x)] \text{ ; FreeQ}[b, x]$$

rule 601

$$\text{Int}[(x_)^{(m)}*((c_) + (d_.)*(x_))^{(n)}*((a_) + (b_.)*(x_)^2)^{(p)}, x_Symbol] \rightarrow \text{With}[\{Qx = \text{PolynomialQuotient}[x^m*(c + d*x)^n, a + b*x^2, x], e = \text{Coeff}[\text{PolynomialRemainder}[x^m*(c + d*x)^n, a + b*x^2, x], x, 0], f = \text{Coeff}[\text{PolynomialRemainder}[x^m*(c + d*x)^n, a + b*x^2, x], x, 1]\}, \text{Simp}[(a*f - b*e*x)*((a + b*x^2)^{(p+1})/(2*a*b*(p+1))), x] + \text{Simp}[1/(2*a*(p+1)) \quad \text{Int}[(c + d*x)^n*(a + b*x^2)^{(p+1)*\text{ExpandToSum}[(2*a*(p+1)*Qx]/(c + d*x)^n + (e*(2*p+3))/(c + d*x)^n, x], x], x] \text{ ; FreeQ}[\{a, b, c, d\}, x] \ \&\& \ \text{IGtQ}[m, 1] \ \&\& \ \text{LtQ}[p, -1] \ \&\& \ \text{ILtQ}[n, 0] \ \&\& \ \text{NeQ}[b*c^2 + a*d^2, 0]$$

rule 2009

$$\text{Int}[u_, x_Symbol] \rightarrow \text{Simp}[\text{IntSum}[u, x], x] \text{ ; SumQ}[u]$$

rule 2160

$$\text{Int}[(P_q)*((d_) + (e_.)*(x_))^{(m)}*((a_) + (b_.)*(x_)^2)^{(p)}, x_Symbol] \rightarrow \text{Int}[\text{ExpandIntegrand}[(d + e*x)^m*P_q*(a + b*x^2)^p, x], x] \text{ ; FreeQ}[\{a, b, d, e, m\}, x] \ \&\& \ \text{PolyQ}[P_q, x] \ \&\& \ \text{IGtQ}[p, -2]$$

rule 2178

```
Int[(Pq_)*((d_) + (e_)*(x_))^(m_)*((a_) + (b_)*(x_)^2)^(p_), x_Symbol] :
> With[{Qx = PolynomialQuotient[(d + e*x)^m*Pq, a + b*x^2, x], R = Coeff[PolynomialRemainder[(d + e*x)^m*Pq, a + b*x^2, x], x, 0], S = Coeff[PolynomialRemainder[(d + e*x)^m*Pq, a + b*x^2, x], x, 1]}, Simp[(a*S - b*R*x)*((a + b*x^2)^(p + 1)/(2*a*b*(p + 1))), x] + Simp[1/(2*a*b*(p + 1)) Int[(d + e*x)^m*(a + b*x^2)^(p + 1)*ExpandToSum[(2*a*b*(p + 1)*Qx)/(d + e*x)^m + (b*R*(2*p + 3))/(d + e*x)^m, x], x], x] /; FreeQ[{a, b, d, e}, x] && PolyQ[Pq, x] && NeQ[b*d^2 + a*e^2, 0] && LtQ[p, -1] && ILtQ[m, 0]
```

rule 3042

```
Int[u_, x_Symbol] :=> Int[DeactivateTrig[u, x], x] /; FunctionOfTrigOfLinearQ[u, x]
```

rule 3999

```
Int[sin[(e_) + (f_)*(x_)]^(m_)*((a_) + (b_)*tan[(e_) + (f_)*(x_)])^(n_), x_Symbol] :=> Simp[b/f Subst[Int[x^m*((a + x)^n/(b^2 + x^2)^(m/2 + 1)), x], x, b*Tan[e + f*x]], x] /; FreeQ[{a, b, e, f, n}, x] && IntegerQ[m/2]
```

Maple [A] (verified)

Time = 120.93 (sec) , antiderivative size = 466, normalized size of antiderivative = 1.22

method	result
derivativedivides	$-\frac{b a^6}{2(a^2+b^2)^4(a+b \tan(dx+c))^2} + \frac{a^4 b(3a^4-22b^2 a^2+15b^4) \ln(a+b \tan(dx+c))}{(a^2+b^2)^6} - \frac{2b a^5(a^2-3b^2)}{(a^2+b^2)^5(a+b \tan(dx+c))} + \frac{(-\frac{11}{16}a^9 + \frac{27}{4}a^7 b^2 + \dots)}{(a^2+b^2)^4(a+b \tan(dx+c))^2}$
default	$-\frac{b a^6}{2(a^2+b^2)^4(a+b \tan(dx+c))^2} + \frac{a^4 b(3a^4-22b^2 a^2+15b^4) \ln(a+b \tan(dx+c))}{(a^2+b^2)^6} - \frac{2b a^5(a^2-3b^2)}{(a^2+b^2)^5(a+b \tan(dx+c))} + \frac{(-\frac{11}{16}a^9 + \frac{27}{4}a^7 b^2 + \dots)}{(a^2+b^2)^4(a+b \tan(dx+c))^2}$
risch	Expression too large to display

input

```
int(sin(d*x+c)^6/(a+b*tan(d*x+c))^3,x,method=_RETURNVERBOSE)
```

output

```
1/d*(-1/2*b*a^6/(a^2+b^2)^4/(a+b*tan(d*x+c))^2+a^4*b*(3*a^4-22*a^2*b^2+15*
b^4)/(a^2+b^2)^6*ln(a+b*tan(d*x+c))-2*b*a^5*(a^2-3*b^2)/(a^2+b^2)^5/(a+b*t
an(d*x+c))+1/(a^2+b^2)^6*((( -11/16*a^9+27/4*a^7*b^2+27/8*a^5*b^4-17/4*a^3*
b^6-3/16*b^8*a)*tan(d*x+c)^5+(-9/2*a^8*b+3*a^6*b^3+15/2*a^4*b^5)*tan(d*x+c
)^4+(-5/6*a^9+12*a^7*b^2+2*a^5*b^4-34/3*a^3*b^6-1/2*b^8*a)*tan(d*x+c)^3+(-
27/4*a^8*b+19/2*a^6*b^3+15*a^4*b^5-3/2*a^2*b^7-1/4*b^9)*tan(d*x+c)^2+(-5/1
6*a^9+21/4*a^7*b^2-3/8*a^5*b^4-23/4*a^3*b^6+3/16*b^8*a)*tan(d*x+c)-11/4*a^
8*b+31/6*a^6*b^3+13/2*a^4*b^5-3/2*a^2*b^7-1/12*b^9)/(1+tan(d*x+c)^2)^3+1/1
6*a*(1/2*(-48*a^7*b+352*a^5*b^3-240*a^3*b^5)*ln(1+tan(d*x+c)^2)+(5*a^8-180
*a^6*b^2+390*a^4*b^4-68*a^2*b^6-3*b^8)*arctan(tan(d*x+c))))))
```

Fricas [B] (verification not implemented)

Leaf count of result is larger than twice the leaf count of optimal. 932 vs. $2(372) = 744$.

Time = 0.19 (sec) , antiderivative size = 932, normalized size of antiderivative = 2.44

$$\int \frac{\sin^6(c + dx)}{(a + b \tan(c + dx))^3} dx = \text{Too large to display}$$

input

```
integrate(sin(d*x+c)^6/(a+b*tan(d*x+c))^3,x, algorithm="fricas")
```

output

```

1/48*(195*a^8*b^3 - 427*a^6*b^5 - 165*a^4*b^7 + 27*a^2*b^9 + 2*b^11 - 8*(a
^10*b + 5*a^8*b^3 + 10*a^6*b^5 + 10*a^4*b^7 + 5*a^2*b^9 + b^11)*cos(d*x +
c)^8 + 20*(2*a^10*b + 9*a^8*b^3 + 16*a^6*b^5 + 14*a^4*b^7 + 6*a^2*b^9 + b^
11)*cos(d*x + c)^6 - 2*(49*a^10*b + 162*a^8*b^3 + 198*a^6*b^5 + 112*a^4*b^
7 + 33*a^2*b^9 + 6*b^11)*cos(d*x + c)^4 + 3*(5*a^9*b^2 - 180*a^7*b^4 + 390
*a^5*b^6 - 68*a^3*b^8 - 3*a*b^10)*d*x + (9*a^10*b - 46*a^8*b^3 + 994*a^6*b
^5 + 144*a^4*b^7 - 43*a^2*b^9 - 2*b^11 + 3*(5*a^11 - 185*a^9*b^2 + 570*a^7
*b^4 - 458*a^5*b^6 + 65*a^3*b^8 + 3*a*b^10)*d*x)*cos(d*x + c)^2 + 24*(3*a^
8*b^3 - 22*a^6*b^5 + 15*a^4*b^7 + (3*a^10*b - 25*a^8*b^3 + 37*a^6*b^5 - 15
*a^4*b^7)*cos(d*x + c)^2 + 2*(3*a^9*b^2 - 22*a^7*b^4 + 15*a^5*b^6)*cos(d*x
+ c)*sin(d*x + c))*log(2*a*b*cos(d*x + c)*sin(d*x + c) + (a^2 - b^2)*cos(
d*x + c)^2 + b^2) - (8*(a^11 + 5*a^9*b^2 + 10*a^7*b^4 + 10*a^5*b^6 + 5*a^3
*b^8 + a*b^10)*cos(d*x + c)^7 - 2*(13*a^11 + 55*a^9*b^2 + 90*a^7*b^4 + 70*
a^5*b^6 + 25*a^3*b^8 + 3*a*b^10)*cos(d*x + c)^5 + (33*a^11 + 49*a^9*b^2 -
54*a^7*b^4 - 126*a^5*b^6 - 59*a^3*b^8 - 3*a*b^10)*cos(d*x + c)^3 - (261*a^
9*b^2 - 338*a^7*b^4 + 120*a^5*b^6 - 150*a^3*b^8 - 5*a*b^10 + 6*(5*a^10*b -
180*a^8*b^3 + 390*a^6*b^5 - 68*a^4*b^7 - 3*a^2*b^9)*d*x)*cos(d*x + c))*si
n(d*x + c))/((a^14 + 5*a^12*b^2 + 9*a^10*b^4 + 5*a^8*b^6 - 5*a^6*b^8 - 9*a
^4*b^10 - 5*a^2*b^12 - b^14)*d*cos(d*x + c)^2 + 2*(a^13*b + 6*a^11*b^3 + 1
5*a^9*b^5 + 20*a^7*b^7 + 15*a^5*b^9 + 6*a^3*b^11 + a*b^13)*d*cos(d*x + ...

```

Sympy [F(-2)]

Exception generated.

$$\int \frac{\sin^6(c + dx)}{(a + b \tan(c + dx))^3} dx = \text{Exception raised: AttributeError}$$

input

```
integrate(sin(d*x+c)**6/(a+b*tan(d*x+c))**3,x)
```

output

```
Exception raised: AttributeError >> 'NoneType' object has no attribute 'pr
imitive'
```

Maxima [B] (verification not implemented)

Leaf count of result is larger than twice the leaf count of optimal. 1088 vs. $2(372) = 744$.

Time = 0.16 (sec) , antiderivative size = 1088, normalized size of antiderivative = 2.85

$$\int \frac{\sin^6(c + dx)}{(a + b \tan(c + dx))^3} dx = \text{Too large to display}$$

input `integrate(sin(d*x+c)^6/(a+b*tan(d*x+c))^3,x, algorithm="maxima")`

output

```
1/48*(3*(5*a^9 - 180*a^7*b^2 + 390*a^5*b^4 - 68*a^3*b^6 - 3*a*b^8)*(d*x +
c)/(a^12 + 6*a^10*b^2 + 15*a^8*b^4 + 20*a^6*b^6 + 15*a^4*b^8 + 6*a^2*b^10
+ b^12) + 48*(3*a^8*b - 22*a^6*b^3 + 15*a^4*b^5)*log(b*tan(d*x + c) + a)/(
a^12 + 6*a^10*b^2 + 15*a^8*b^4 + 20*a^6*b^6 + 15*a^4*b^8 + 6*a^2*b^10 + b^
12) - 24*(3*a^8*b - 22*a^6*b^3 + 15*a^4*b^5)*log(tan(d*x + c)^2 + 1)/(a^12
+ 6*a^10*b^2 + 15*a^8*b^4 + 20*a^6*b^6 + 15*a^4*b^8 + 6*a^2*b^10 + b^12)
- (252*a^8*b - 644*a^6*b^3 + 68*a^4*b^5 + 4*a^2*b^7 + 3*(43*a^7*b^2 - 215*a
a^5*b^4 + 65*a^3*b^6 + 3*a*b^8)*tan(d*x + c)^7 + 6*(31*a^8*b - 127*a^6*b^3
+ 5*a^4*b^5 + 3*a^2*b^7)*tan(d*x + c)^6 + (33*a^9 + 403*a^7*b^2 - 2005*a^
5*b^4 + 529*a^3*b^6 + 24*a*b^8)*tan(d*x + c)^5 + 4*(164*a^8*b - 515*a^6*b^
3 + 65*a^4*b^5 + 27*a^2*b^7 + 3*b^9)*tan(d*x + c)^4 + (40*a^9 + 335*a^7*b^
2 - 2171*a^5*b^4 + 429*a^3*b^6 + 15*a*b^8)*tan(d*x + c)^3 + 2*(357*a^8*b -
987*a^6*b^3 + 125*a^4*b^5 + 31*a^2*b^7 + 2*b^9)*tan(d*x + c)^2 + (15*a^9
+ 93*a^7*b^2 - 763*a^5*b^4 + 127*a^3*b^6 + 8*a*b^8)*tan(d*x + c))/(a^12 +
5*a^10*b^2 + 10*a^8*b^4 + 10*a^6*b^6 + 5*a^4*b^8 + a^2*b^10 + (a^10*b^2 +
5*a^8*b^4 + 10*a^6*b^6 + 10*a^4*b^8 + 5*a^2*b^10 + b^12)*tan(d*x + c)^8 +
2*(a^11*b + 5*a^9*b^3 + 10*a^7*b^5 + 10*a^5*b^7 + 5*a^3*b^9 + a*b^11)*tan(
d*x + c)^7 + (a^12 + 8*a^10*b^2 + 25*a^8*b^4 + 40*a^6*b^6 + 35*a^4*b^8 + 1
6*a^2*b^10 + 3*b^12)*tan(d*x + c)^6 + 6*(a^11*b + 5*a^9*b^3 + 10*a^7*b^5 +
10*a^5*b^7 + 5*a^3*b^9 + a*b^11)*tan(d*x + c)^5 + 3*(a^12 + 6*a^10*b^2...
```

Giac [A] (verification not implemented)

Time = 0.26 (sec) , antiderivative size = 733, normalized size of antiderivative = 1.92

$$\int \frac{\sin^6(c + dx)}{(a + b \tan(c + dx))^3} dx = \text{Too large to display}$$

input `integrate(sin(d*x+c)^6/(a+b*tan(d*x+c))^3,x, algorithm="giac")`

output

```
1/16*(5*a^9 - 180*a^7*b^2 + 390*a^5*b^4 - 68*a^3*b^6 - 3*a*b^8)*(d*x + c)/
(a^12*d + 6*a^10*b^2*d + 15*a^8*b^4*d + 20*a^6*b^6*d + 15*a^4*b^8*d + 6*a^
2*b^10*d + b^12*d) - 1/2*(3*a^8*b - 22*a^6*b^3 + 15*a^4*b^5)*log(tan(d*x +
c)^2 + 1)/(a^12*d + 6*a^10*b^2*d + 15*a^8*b^4*d + 20*a^6*b^6*d + 15*a^4*b
^8*d + 6*a^2*b^10*d + b^12*d) + (3*a^8*b^2 - 22*a^6*b^4 + 15*a^4*b^6)*log(
abs(b*tan(d*x + c) + a))/(a^12*b*d + 6*a^10*b^3*d + 15*a^8*b^5*d + 20*a^6*
b^7*d + 15*a^4*b^9*d + 6*a^2*b^11*d + b^13*d) - 1/48*(252*a^10*b - 392*a^8
*b^3 - 576*a^6*b^5 + 72*a^4*b^7 + 4*a^2*b^9 + 3*(43*a^9*b^2 - 172*a^7*b^4
- 150*a^5*b^6 + 68*a^3*b^8 + 3*a*b^10)*tan(d*x + c)^7 + 6*(31*a^10*b - 96*
a^8*b^3 - 122*a^6*b^5 + 8*a^4*b^7 + 3*a^2*b^9)*tan(d*x + c)^6 + (33*a^11 +
436*a^9*b^2 - 1602*a^7*b^4 - 1476*a^5*b^6 + 553*a^3*b^8 + 24*a*b^10)*tan(
d*x + c)^5 + 4*(164*a^10*b - 351*a^8*b^3 - 450*a^6*b^5 + 92*a^4*b^7 + 30*a
^2*b^9 + 3*b^11)*tan(d*x + c)^4 + (40*a^11 + 375*a^9*b^2 - 1836*a^7*b^4 -
1742*a^5*b^6 + 444*a^3*b^8 + 15*a*b^10)*tan(d*x + c)^3 + 2*(357*a^10*b - 6
30*a^8*b^3 - 862*a^6*b^5 + 156*a^4*b^7 + 33*a^2*b^9 + 2*b^11)*tan(d*x + c)
^2 + (15*a^11 + 108*a^9*b^2 - 670*a^7*b^4 - 636*a^5*b^6 + 135*a^3*b^8 + 8*
a*b^10)*tan(d*x + c))/((a^2 + b^2)^6*(b*tan(d*x + c) + a)^2*(tan(d*x + c)
^2 + 1)^3*d)
```

Mupad [B] (verification not implemented)

Time = 2.99 (sec) , antiderivative size = 1068, normalized size of antiderivative = 2.80

$$\int \frac{\sin^6(c + dx)}{(a + b \tan(c + dx))^3} dx = \text{Too large to display}$$

input `int(sin(c + d*x)^6/(a + b*tan(c + d*x))^3,x)`

output

```
(log(a + b*tan(c + d*x))*((3*b)/(a^2 + b^2)^2 - (34*b^3)/(a^2 + b^2)^3 + (
99*b^5)/(a^2 + b^2)^4 - (108*b^7)/(a^2 + b^2)^5 + (40*b^9)/(a^2 + b^2)^6))
/d - ((tan(c + d*x)^6*(31*a^8*b + 3*a^2*b^7 + 5*a^4*b^5 - 127*a^6*b^3))/(8
*(a^10 + b^10 + 5*a^2*b^8 + 10*a^4*b^6 + 10*a^6*b^4 + 5*a^8*b^2)) + (tan(c
+ d*x)^7*(3*a*b^8 + 65*a^3*b^6 - 215*a^5*b^4 + 43*a^7*b^2))/(16*(a^10 + b
^10 + 5*a^2*b^8 + 10*a^4*b^6 + 10*a^6*b^4 + 5*a^8*b^2)) + (tan(c + d*x)^5*
(24*a*b^8 + 33*a^9 + 529*a^3*b^6 - 2005*a^5*b^4 + 403*a^7*b^2))/(48*(a^10
+ b^10 + 5*a^2*b^8 + 10*a^4*b^6 + 10*a^6*b^4 + 5*a^8*b^2)) + (tan(c + d*x)
^4*(164*a^8*b + 3*b^9 + 27*a^2*b^7 + 65*a^4*b^5 - 515*a^6*b^3))/(12*(a^10
+ b^10 + 5*a^2*b^8 + 10*a^4*b^6 + 10*a^6*b^4 + 5*a^8*b^2)) + (a^2*(63*a^6*
b + b^7 + 17*a^2*b^5 - 161*a^4*b^3))/(12*(a^2 + b^2)*(a^8 + b^8 + 4*a^2*b^
6 + 6*a^4*b^4 + 4*a^6*b^2)) + (tan(c + d*x)^3*(15*a*b^8 + 40*a^9 + 429*a^3
*b^6 - 2171*a^5*b^4 + 335*a^7*b^2))/(48*(a^2 + b^2)*(a^8 + b^8 + 4*a^2*b^6
+ 6*a^4*b^4 + 4*a^6*b^2)) + (tan(c + d*x)^2*(357*a^8*b + 2*b^9 + 31*a^2*b
^7 + 125*a^4*b^5 - 987*a^6*b^3))/(24*(a^2 + b^2)*(a^8 + b^8 + 4*a^2*b^6 +
6*a^4*b^4 + 4*a^6*b^2)) + (a*tan(c + d*x)*(15*a^8 + 8*b^8 + 127*a^2*b^6 -
763*a^4*b^4 + 93*a^6*b^2))/(48*(a^2 + b^2)*(a^8 + b^8 + 4*a^2*b^6 + 6*a^4*
b^4 + 4*a^6*b^2)))/(d*(tan(c + d*x)^2*(3*a^2 + b^2) + tan(c + d*x)^6*(a^2
+ 3*b^2) + a^2 + tan(c + d*x)^4*(3*a^2 + 3*b^2) + b^2*tan(c + d*x)^8 + 2*a
*b*tan(c + d*x) + 6*a*b*tan(c + d*x)^3 + 6*a*b*tan(c + d*x)^5 + 2*a*b*t...
```

Reduce [B] (verification not implemented)

Time = 5.70 (sec) , antiderivative size = 2081, normalized size of antiderivative = 5.45

$$\int \frac{\sin^6(c + dx)}{(a + b \tan(c + dx))^3} dx = \text{Too large to display}$$

input

```
int(sin(d*x+c)^6/(a+b*tan(d*x+c))^3,x)
```

output

```
( - 576*cos(c + d*x)*log(tan((c + d*x)/2)**2 + 1)*sin(c + d*x)*a**9*b**3 +
  4224*cos(c + d*x)*log(tan((c + d*x)/2)**2 + 1)*sin(c + d*x)*a**7*b**5 - 2
  880*cos(c + d*x)*log(tan((c + d*x)/2)**2 + 1)*sin(c + d*x)*a**5*b**7 + 576
  *cos(c + d*x)*log(tan((c + d*x)/2)**2*a - 2*tan((c + d*x)/2)*b - a)*sin(c
  + d*x)*a**9*b**3 - 4224*cos(c + d*x)*log(tan((c + d*x)/2)**2*a - 2*tan((c
  + d*x)/2)*b - a)*sin(c + d*x)*a**7*b**5 + 2880*cos(c + d*x)*log(tan((c + d
  *x)/2)**2*a - 2*tan((c + d*x)/2)*b - a)*sin(c + d*x)*a**5*b**7 + 16*cos(c
  + d*x)*sin(c + d*x)**7*a**11*b + 80*cos(c + d*x)*sin(c + d*x)**7*a**9*b**3
  + 160*cos(c + d*x)*sin(c + d*x)**7*a**7*b**5 + 160*cos(c + d*x)*sin(c + d
  *x)**7*a**5*b**7 + 80*cos(c + d*x)*sin(c + d*x)**7*a**3*b**9 + 16*cos(c +
  d*x)*sin(c + d*x)**7*a*b**11 + 4*cos(c + d*x)*sin(c + d*x)**5*a**11*b - 20
  *cos(c + d*x)*sin(c + d*x)**5*a**9*b**3 - 120*cos(c + d*x)*sin(c + d*x)**5
  *a**7*b**5 - 200*cos(c + d*x)*sin(c + d*x)**5*a**5*b**7 - 140*cos(c + d*x)
  *sin(c + d*x)**5*a**3*b**9 - 36*cos(c + d*x)*sin(c + d*x)**5*a*b**11 + 10*
  cos(c + d*x)*sin(c + d*x)**3*a**11*b - 102*cos(c + d*x)*sin(c + d*x)**3*a*
  *9*b**3 - 348*cos(c + d*x)*sin(c + d*x)**3*a**7*b**5 - 332*cos(c + d*x)*si
  n(c + d*x)**3*a**5*b**7 - 78*cos(c + d*x)*sin(c + d*x)**3*a**3*b**9 + 18*c
  os(c + d*x)*sin(c + d*x)**3*a*b**11 + 60*cos(c + d*x)*sin(c + d*x)*a**10*b
  **2*d*x - 2160*cos(c + d*x)*sin(c + d*x)*a**8*b**4*d*x + 4680*cos(c + d*x)
  *sin(c + d*x)*a**6*b**6*d*x - 816*cos(c + d*x)*sin(c + d*x)*a**4*b**8*d...
```

3.68 $\int \frac{\sin^4(c+dx)}{(a+b \tan(c+dx))^3} dx$

Optimal result	545
Mathematica [A] (verified)	546
Rubi [A] (verified)	546
Maple [A] (verified)	549
Fricas [B] (verification not implemented)	550
Sympy [F(-2)]	551
Maxima [B] (verification not implemented)	551
Giac [B] (verification not implemented)	552
Mupad [B] (verification not implemented)	553
Reduce [B] (verification not implemented)	554

Optimal result

Integrand size = 21, antiderivative size = 285

$$\int \frac{\sin^4(c+dx)}{(a+b \tan(c+dx))^3} dx$$

$$= \frac{3a(a^6 - 25a^4b^2 + 35a^2b^4 - 3b^6)x}{8(a^2 + b^2)^5} + \frac{3a^2b(a^4 - 5a^2b^2 + 2b^4) \log(a \cos(c+dx) + b \sin(c+dx))}{(a^2 + b^2)^5 d}$$

$$- \frac{a^4b}{2(a^2 + b^2)^3 d(a + b \tan(c+dx))^2} - \frac{2a^3b(a^2 - 2b^2)}{(a^2 + b^2)^4 d(a + b \tan(c+dx))}$$

$$+ \frac{\cos^4(c+dx) (b(3a^2 - b^2) + a(a^2 - 3b^2) \tan(c+dx))}{4(a^2 + b^2)^3 d}$$

$$- \frac{a \cos^2(c+dx) (24ab(a^2 - b^2) + (5a^4 - 34a^2b^2 + 9b^4) \tan(c+dx))}{8(a^2 + b^2)^4 d}$$

output

```
3/8*a*(a^6-25*a^4*b^2+35*a^2*b^4-3*b^6)*x/(a^2+b^2)^5+3*a^2*b*(a^4-5*a^2*b^2+2*b^4)*ln(a*cos(d*x+c)+b*sin(d*x+c))/(a^2+b^2)^5/d-1/2*a^4*b/(a^2+b^2)^3/d/(a+b*tan(d*x+c))^2-2*a^3*b*(a^2-2*b^2)/(a^2+b^2)^4/d/(a+b*tan(d*x+c))+1/4*cos(d*x+c)^4*(b*(3*a^2-b^2)+a*(a^2-3*b^2)*tan(d*x+c))/(a^2+b^2)^3/d-1/8*a*cos(d*x+c)^2*(24*a*b*(a^2-b^2)+(5*a^4-34*a^2*b^2+9*b^4)*tan(d*x+c))/(a^2+b^2)^4/d
```

Mathematica [A] (verified)

Time = 6.30 (sec) , antiderivative size = 521, normalized size of antiderivative = 1.83

$$\int \frac{\sin^4(c+dx)}{(a+b\tan(c+dx))^3} dx$$

$$= b \left(-\frac{a^3(a^2-5b^2) \arctan(\tan(c+dx))}{b(a^2+b^2)^4} + \frac{3a(a^2-3b^2) \arctan(\tan(c+dx))}{8b(a^2+b^2)^3} - \frac{3a^2(a-b)(a+b) \cos^2(c+dx)}{(a^2+b^2)^4} + \frac{(3a^2-b^2) \cos^4(c+dx)}{4(a^2+b^2)^3} - \frac{a^2}{(a^2+b^2)^3} \right)$$

input

```
Integrate[Sin[c + d*x]^4/(a + b*Tan[c + d*x])^3,x]
```

output

```
(b*(-((a^3*(a^2 - 5*b^2)*ArcTan[Tan[c + d*x]])/(b*(a^2 + b^2)^4)) + (3*a*(a^2 - 3*b^2)*ArcTan[Tan[c + d*x]])/(8*b*(a^2 + b^2)^3) - (3*a^2*(a - b)*(a + b)*Cos[c + d*x]^2)/(a^2 + b^2)^4 + ((3*a^2 - b^2)*Cos[c + d*x]^4)/(4*(a^2 + b^2)^3) - (a^2*(3*a^4 - 15*a^2*b^2 + 6*b^4 - (a^5 - 13*a^3*b^2 + 10*a*b^4)/Sqrt[-b^2])*Log[Sqrt[-b^2] - b*Tan[c + d*x]])/(2*(a^2 + b^2)^5) + (3*a^2*(a^4 - 5*a^2*b^2 + 2*b^4)*Log[a + b*Tan[c + d*x]])/(a^2 + b^2)^5 - (a^2*(3*a^4 - 15*a^2*b^2 + 6*b^4 + (a^5 - 13*a^3*b^2 + 10*a*b^4)/Sqrt[-b^2])*Log[Sqrt[-b^2] + b*Tan[c + d*x]])/(2*(a^2 + b^2)^5) - (a^3*(a^2 - 5*b^2)*Cos[c + d*x]*Sin[c + d*x])/(b*(a^2 + b^2)^4) + (3*a*(a^2 - 3*b^2)*Cos[c + d*x]*Sin[c + d*x])/(8*b*(a^2 + b^2)^3) + (a*(a^2 - 3*b^2)*Cos[c + d*x]^3*Sin[c + d*x])/(4*b*(a^2 + b^2)^3) - a^4/(2*(a^2 + b^2)^3*(a + b*Tan[c + d*x])^2) - (2*a^3*(a^2 - 2*b^2))/((a^2 + b^2)^4*(a + b*Tan[c + d*x])))/d
```

Rubi [A] (verified)Time = 1.40 (sec) , antiderivative size = 378, normalized size of antiderivative = 1.33, number of steps used = 7, number of rules used = 6, $\frac{\text{number of rules}}{\text{integrand size}} = 0.286$, Rules used = {3042, 3999, 601, 2178, 2160, 2009}

Below are the steps used by Rubi to obtain the solution. The rule number used for the transformation is given above next to the arrow. The rules definitions used are listed below.

$$\int \frac{\sin^4(c+dx)}{(a+b\tan(c+dx))^3} dx$$

↓ 3042

$$\int \frac{\sin(c+dx)^4}{(a+b \tan(c+dx))^3} dx$$

↓ 3999

$$b \int \frac{b^4 \tan^4(c+dx)}{(a+b \tan(c+dx))^3 (\tan^2(c+dx)b^2+b^2)^3} d(b \tan(c+dx))$$

↓ 601

$$b \left(\frac{b^2 (ab(a^2-3b^2) \tan(c+dx) + b^2(3a^2-b^2))}{4(a^2+b^2)^3 (b^2 \tan^2(c+dx) + b^2)^2} - \frac{\int \frac{-\frac{3a(a^2-3b^2) \tan^3(c+dx)b^7}{(a^2+b^2)^3} - \frac{a^3(9a^2+5b^2) \tan(c+dx)b^5}{(a^2+b^2)^3} - \frac{a^2(4a^4+21b^2a^2-3b^4) \tan^2(c+dx)b^4}{(a^2+b^2)^3} + \frac{a^4}{(a^2+b^2)^3}}{(a+b \tan(c+dx))^3 (\tan^2(c+dx)b^2+b^2)^2} dx \right)$$

d

↓ 2178

$$b \left(\frac{b^2 (ab(a^2-3b^2) \tan(c+dx) + b^2(3a^2-b^2))}{4(a^2+b^2)^3 (b^2 \tan^2(c+dx) + b^2)^2} - \frac{\int \frac{ab^2(24ab^2(a^2-b^2) + b(5a^4-34a^2b^2+9b^4) \tan(c+dx))}{2(a^2+b^2)^4 (b^2 \tan^2(c+dx) + b^2)} - \frac{\frac{a(5a^4-34b^2a^2+9b^4) \tan^3(c+dx)b^7}{(a^2+b^2)^4} - \frac{3a^2}{(a^2+b^2)^4}}{(a+b \tan(c+dx))^3 (\tan^2(c+dx)b^2+b^2)^2} dx \right)$$

d

↓ 2160

$$b \left(\frac{b^2 (ab(a^2-3b^2) \tan(c+dx) + b^2(3a^2-b^2))}{4(a^2+b^2)^3 (b^2 \tan^2(c+dx) + b^2)^2} - \frac{\int \left(\frac{ab^2(24ab^2(a^2-b^2) + b(5a^4-34a^2b^2+9b^4) \tan(c+dx))}{2(a^2+b^2)^4 (b^2 \tan^2(c+dx) + b^2)} - \frac{\frac{24a^2(a^4-5b^2a^2+2b^4)b^4}{(a^2+b^2)^5} + \frac{3a(a^6-25b^2a^4)}{(a+b \tan(c+dx))}}{(a+b \tan(c+dx))^3 (\tan^2(c+dx)b^2+b^2)^2} dx \right)}{(a+b \tan(c+dx))^3 (\tan^2(c+dx)b^2+b^2)^2} dx \right)$$

d

↓ 2009

$$b \left(\frac{b^2(ab(a^2-3b^2)\tan(c+dx)+b^2(3a^2-b^2))}{4(a^2+b^2)^3(b^2\tan^2(c+dx)+b^2)^2} - \frac{ab^2(24ab^2(a^2-b^2)+b(5a^4-34a^2b^2+9b^4)\tan(c+dx))}{2(a^2+b^2)^4(b^2\tan^2(c+dx)+b^2)} - \frac{4a^4b^4}{(a^2+b^2)^3(a+b\tan(c+dx))^2} - \frac{12a^2b^4(a^4-5b^4)}{(a^2+b^2)^3(a+b\tan(c+dx))^2} \right)$$

input `Int[Sin[c + d*x]^4/(a + b*Tan[c + d*x])^3,x]`

output
$$\frac{(b((b^2(b^2(3a^2 - b^2) + a*b*(a^2 - 3b^2)*\tan[c + d*x]))/(4*(a^2 + b^2)^3*(b^2 + b^2*\tan[c + d*x]^2)^2) - ((a*b^2*(24*a*b^2*(a^2 - b^2) + b*(5*a^4 - 34*a^2*b^2 + 9*b^4)*\tan[c + d*x]))/(2*(a^2 + b^2)^4*(b^2 + b^2*\tan[c + d*x]^2)) - ((3*a*b^3*(a^6 - 25*a^4*b^2 + 35*a^2*b^4 - 3*b^6)*\text{ArcTan}[\tan[c + d*x]])/(a^2 + b^2)^5 + (24*a^2*b^4*(a^4 - 5*a^2*b^2 + 2*b^4)*\text{Log}[a + b*\tan[c + d*x]])/(a^2 + b^2)^5 - (12*a^2*b^4*(a^4 - 5*a^2*b^2 + 2*b^4)*\text{Log}[b^2 + b^2*\tan[c + d*x]^2])/(a^2 + b^2)^5 - (4*a^4*b^4)/((a^2 + b^2)^3*(a + b*\tan[c + d*x])^2) - (16*a^3*b^4*(a^2 - 2*b^2))/((a^2 + b^2)^4*(a + b*\tan[c + d*x])))/(2*b^2))/(4*b^2))/d$$

Defintions of rubi rules used

rule 601 `Int[(x_)^(m_)*((c_) + (d_)*(x_))^(n_)*((a_) + (b_)*(x_)^2)^(p_), x_Symbol] := With[{Qx = PolynomialQuotient[x^m*(c + d*x)^n, a + b*x^2, x], e = Coeff[PolynomialRemainder[x^m*(c + d*x)^n, a + b*x^2, x], x, 0], f = Coeff[PolynomialRemainder[x^m*(c + d*x)^n, a + b*x^2, x], x, 1]}, Simp[(a*f - b*e*x)*((a + b*x^2)^(p + 1)/(2*a*b*(p + 1))), x] + Simp[1/(2*a*(p + 1)) Int[(c + d*x)^n*(a + b*x^2)^(p + 1)*ExpandToSum[(2*a*(p + 1)*Qx)/(c + d*x)^n + (e*(2*p + 3))/(c + d*x)^n, x], x] /; FreeQ[{a, b, c, d}, x] && IGtQ[m, 1] && LtQ[p, -1] && ILtQ[n, 0] && NeQ[b*c^2 + a*d^2, 0]`

rule 2009 `Int[u_, x_Symbol] := Simp[IntSum[u, x], x] /; SumQ[u]`

rule 2160 `Int[(Pq_)*((d_) + (e_)*(x_))^(m_)*((a_) + (b_)*(x_)^2)^(p_), x_Symbol]
:> Int[ExpandIntegrand[(d + e*x)^m*Pq*(a + b*x^2)^p, x], x] /; FreeQ[{a, b,
d, e, m}, x] && PolyQ[Pq, x] && IGtQ[p, -2]`

rule 2178 `Int[(Pq_)*((d_) + (e_)*(x_))^(m_)*((a_) + (b_)*(x_)^2)^(p_), x_Symbol] :
> With[{Qx = PolynomialQuotient[(d + e*x)^m*Pq, a + b*x^2, x], R = Coeff[Po
lynomialRemainder[(d + e*x)^m*Pq, a + b*x^2, x], x, 0], S = Coeff[Polynomia
lRemainder[(d + e*x)^m*Pq, a + b*x^2, x], x, 1]}, Simp[(a*S - b*R*x)*((a +
b*x^2)^(p + 1)/(2*a*b*(p + 1))), x] + Simp[1/(2*a*b*(p + 1)) Int[(d + e*x
)^m*(a + b*x^2)^(p + 1)*ExpandToSum[(2*a*b*(p + 1)*Qx)/(d + e*x)^m + (b*R*(
2*p + 3))/(d + e*x)^m, x], x], x]] /; FreeQ[{a, b, d, e}, x] && PolyQ[Pq, x
] && NeQ[b*d^2 + a*e^2, 0] && LtQ[p, -1] && ILtQ[m, 0]`

rule 3042 `Int[u_, x_Symbol] :> Int[DeactivateTrig[u, x], x] /; FunctionOfTrigOfLinear
Q[u, x]`

rule 3999 `Int[sin[(e_) + (f_)*(x_)]^(m_)*((a_) + (b_)*tan[(e_) + (f_)*(x_)])^(n_
), x_Symbol] :> Simp[b/f Subst[Int[x^m*((a + x)^n/(b^2 + x^2)^(m/2 + 1)),
x], x, b*Tan[e + f*x]], x] /; FreeQ[{a, b, e, f, n}, x] && IntegerQ[m/2]`

Maple [A] (verified)

Time = 36.31 (sec) , antiderivative size = 331, normalized size of antiderivative = 1.16

method	result
derivativedivides	$-\frac{a^4 b}{2(a^2+b^2)^3(a+b \tan(dx+c))^2} + \frac{3a^2 b(a^4-5b^2 a^2+2b^4) \ln(a+b \tan(dx+c))}{(a^2+b^2)^5} - \frac{2a^3 b(a^2-2b^2)}{(a^2+b^2)^4(a+b \tan(dx+c))} + \frac{(-\frac{5}{8}a^7 + \frac{29}{8}a^5 b^2 + \frac{25}{8}a^3 b^4 - \frac{5}{8}a b^6)}{(a^2+b^2)^4(a+b \tan(dx+c))}$
default	$-\frac{a^4 b}{2(a^2+b^2)^3(a+b \tan(dx+c))^2} + \frac{3a^2 b(a^4-5b^2 a^2+2b^4) \ln(a+b \tan(dx+c))}{(a^2+b^2)^5} - \frac{2a^3 b(a^2-2b^2)}{(a^2+b^2)^4(a+b \tan(dx+c))} + \frac{(-\frac{5}{8}a^7 + \frac{29}{8}a^5 b^2 + \frac{25}{8}a^3 b^4 - \frac{5}{8}a b^6)}{(a^2+b^2)^4(a+b \tan(dx+c))}$
risch	$-\frac{i e^{-2i(dx+c)} a}{8(ib+a)^2(2iab+a^2-b^2)d} - \frac{3a^2 x}{8(5ib a^4-10ia^2 b^3+ib^5-a^5+10a^3 b^2-5a b^4)} - \frac{12ib^5 a^2 c}{d(a^{10}+5a^8 b^2+10a^6 b^4+10a^4 b^6+5a^2 b^8+b^{10})}$

input `int(sin(d*x+c)^4/(a+b*tan(d*x+c))^3,x,method=_RETURNVERBOSE)`

output
$$\frac{1}{d} \left(-\frac{1}{2} a^4 b / (a^2 + b^2)^3 / (a + b \tan(dx + c))^2 + 3 a^2 b (a^4 - 5 a^2 b^2 + 2 b^4) / (a^2 + b^2)^5 \ln(a + b \tan(dx + c)) - 2 a^3 b (a^2 - 2 b^2) / (a^2 + b^2)^4 / (a + b \tan(dx + c)) + 1 / (a^2 + b^2)^5 \left(\left(-\frac{5}{8} a^7 + \frac{29}{8} a^5 b^2 + \frac{25}{8} a^3 b^4 - \frac{9}{8} a b^6 \right) \tan(dx + c)^3 + \left(-3 a^6 b + 3 a^2 b^5 \right) \tan(dx + c)^2 + \left(-\frac{3}{8} a^7 + \frac{27}{8} a^5 b^2 + \frac{15}{8} a^3 b^4 - \frac{15}{8} a b^6 \right) \tan(dx + c) - \frac{9}{4} a^6 b + \frac{5}{4} a^4 b^3 + \frac{13}{4} b^5 a^2 - \frac{1}{4} b^7 \right) / \left(1 + \tan(dx + c)^2 \right)^2 + \frac{3}{8} a \left(\frac{1}{2} \left(-8 a^5 b + 40 a^3 b^3 - 16 a b^5 \right) \ln(1 + \tan(dx + c)^2) + (a^6 - 25 a^4 b^2 + 35 a^2 b^4 - 3 b^6) \arctan(\tan(dx + c)) \right) \right)$$

Fricas [B] (verification not implemented)

Leaf count of result is larger than twice the leaf count of optimal. 705 vs. $2(277) = 554$.

Time = 0.16 (sec) , antiderivative size = 705, normalized size of antiderivative = 2.47

$$\int \frac{\sin^4(c + dx)}{(a + b \tan(c + dx))^3} dx = \text{Too large to display}$$

input `integrate(sin(d*x+c)^4/(a+b*tan(d*x+c))^3,x, algorithm="fricas")`

output
$$\frac{1}{32} (119 a^6 b^3 - 159 a^4 b^5 - 51 a^2 b^7 + 3 b^9 + 8 (a^8 b + 4 a^6 b^3 + 6 a^4 b^5 + 4 a^2 b^7 + b^9) \cos(dx + c)^6 - 8 (5 a^8 b + 16 a^6 b^3 + 18 a^4 b^5 + 8 a^2 b^7 + b^9) \cos(dx + c)^4 + 12 (a^7 b^2 - 25 a^5 b^4 + 35 a^3 b^6 - 3 a b^8) dx - (a^8 b + 110 a^6 b^3 - 420 a^4 b^5 - 78 a^2 b^7 + 3 b^9 - 12 (a^9 - 26 a^7 b^2 + 60 a^5 b^4 - 38 a^3 b^6 + 3 a b^8) dx) \cos(dx + c)^2 + 48 (a^6 b^3 - 5 a^4 b^5 + 2 a^2 b^7 + (a^8 b - 6 a^6 b^3 + 7 a^4 b^5 - 2 a^2 b^7) \cos(dx + c)^2 + 2 (a^7 b^2 - 5 a^5 b^4 + 2 a^3 b^6) \cos(dx + c) \sin(dx + c)) \log(2 a b \cos(dx + c) \sin(dx + c) + (a^2 - b^2) \cos(dx + c)^2 + b^2) + 2 (4 (a^9 + 4 a^7 b^2 + 6 a^5 b^4 + 4 a^3 b^6 + a b^8) \cos(dx + c)^5 - 2 (5 a^9 + 12 a^7 b^2 + 6 a^5 b^4 - 4 a^3 b^6 - 3 a b^8) \cos(dx + c)^3 + (77 a^7 b^2 - 69 a^5 b^4 + 63 a^3 b^6 - 15 a b^8 + 12 (a^8 b - 25 a^6 b^3 + 35 a^4 b^5 - 3 a^2 b^7) dx) \cos(dx + c)) \sin(dx + c) / ((a^{12} + 4 a^{10} b^2 + 5 a^8 b^4 - 5 a^4 b^8 - 4 a^2 b^{10} - b^{12}) dx \cos(dx + c)^2 + 2 (a^{11} b + 5 a^9 b^3 + 10 a^7 b^5 + 10 a^5 b^7 + 5 a^3 b^9 + a b^{11}) dx \cos(dx + c) \sin(dx + c) + (a^{10} b^2 + 5 a^8 b^4 + 10 a^6 b^6 + 10 a^4 b^8 + 5 a^2 b^{10} + b^{12}) dx)$$

Sympy [F(-2)]

Exception generated.

$$\int \frac{\sin^4(c + dx)}{(a + b \tan(c + dx))^3} dx = \text{Exception raised: AttributeError}$$

input `integrate(sin(d*x+c)**4/(a+b*tan(d*x+c))**3,x)`

output `Exception raised: AttributeError >> 'NoneType' object has no attribute 'primitive'`

Maxima [B] (verification not implemented)

Leaf count of result is larger than twice the leaf count of optimal. 744 vs. 2(277) = 554.

Time = 0.13 (sec) , antiderivative size = 744, normalized size of antiderivative = 2.61

$$\int \frac{\sin^4(c + dx)}{(a + b \tan(c + dx))^3} dx = \text{Too large to display}$$

input `integrate(sin(d*x+c)^4/(a+b*tan(d*x+c))^3,x, algorithm="maxima")`

output

```

1/8*(3*(a^7 - 25*a^5*b^2 + 35*a^3*b^4 - 3*a*b^6)*(d*x + c)/(a^10 + 5*a^8*b
^2 + 10*a^6*b^4 + 10*a^4*b^6 + 5*a^2*b^8 + b^10) + 24*(a^6*b - 5*a^4*b^3 +
2*a^2*b^5)*log(b*tan(d*x + c) + a)/(a^10 + 5*a^8*b^2 + 10*a^6*b^4 + 10*a^
4*b^6 + 5*a^2*b^8 + b^10) - 12*(a^6*b - 5*a^4*b^3 + 2*a^2*b^5)*log(tan(d*x
+ c)^2 + 1)/(a^10 + 5*a^8*b^2 + 10*a^6*b^4 + 10*a^4*b^6 + 5*a^2*b^8 + b^1
0) - (38*a^6*b - 56*a^4*b^3 + 2*a^2*b^5 + 3*(7*a^5*b^2 - 22*a^3*b^4 + 3*a*
b^6))*tan(d*x + c)^5 + 6*(5*a^6*b - 12*a^4*b^3 - a^2*b^5)*tan(d*x + c)^4 +
(5*a^7 + 49*a^5*b^2 - 133*a^3*b^4 + 15*a*b^6)*tan(d*x + c)^3 + 2*(35*a^6*b
- 61*a^4*b^3 + a^2*b^5 + b^7)*tan(d*x + c)^2 + (3*a^7 + 22*a^5*b^2 - 73*a
^3*b^4 + 4*a*b^6)*tan(d*x + c))/(a^10 + 4*a^8*b^2 + 6*a^6*b^4 + 4*a^4*b^6
+ a^2*b^8 + (a^8*b^2 + 4*a^6*b^4 + 6*a^4*b^6 + 4*a^2*b^8 + b^10)*tan(d*x +
c)^6 + 2*(a^9*b + 4*a^7*b^3 + 6*a^5*b^5 + 4*a^3*b^7 + a*b^9)*tan(d*x + c)
^5 + (a^10 + 6*a^8*b^2 + 14*a^6*b^4 + 16*a^4*b^6 + 9*a^2*b^8 + 2*b^10)*tan
(d*x + c)^4 + 4*(a^9*b + 4*a^7*b^3 + 6*a^5*b^5 + 4*a^3*b^7 + a*b^9)*tan(d*
x + c)^3 + (2*a^10 + 9*a^8*b^2 + 16*a^6*b^4 + 14*a^4*b^6 + 6*a^2*b^8 + b^1
0)*tan(d*x + c)^2 + 2*(a^9*b + 4*a^7*b^3 + 6*a^5*b^5 + 4*a^3*b^7 + a*b^9)*
tan(d*x + c))/d

```

Giac [B] (verification not implemented)

Leaf count of result is larger than twice the leaf count of optimal. 613 vs. $2(277) = 554$.

Time = 0.25 (sec) , antiderivative size = 613, normalized size of antiderivative = 2.15

$$\int \frac{\sin^4(c + dx)}{(a + b \tan(c + dx))^3} dx = \frac{3(a^7 - 25a^5b^2 + 35a^3b^4 - 3ab^6)(dx + c)}{8(a^{10}d + 5a^8b^2d + 10a^6b^4d + 10a^4b^6d + 5a^2b^8d + b^{10}d)}$$

$$- \frac{3(a^6b - 5a^4b^3 + 2a^2b^5) \log(\tan(dx + c)^2 + 1)}{2(a^{10}d + 5a^8b^2d + 10a^6b^4d + 10a^4b^6d + 5a^2b^8d + b^{10}d)}$$

$$+ \frac{3(a^6b^2 - 5a^4b^4 + 2a^2b^6) \log(|b \tan(dx + c) + a|)}{a^{10}bd + 5a^8b^3d + 10a^6b^5d + 10a^4b^7d + 5a^2b^9d + b^{11}d}$$

$$- \frac{21a^5b^2 \tan(dx + c)^5 - 66a^3b^4 \tan(dx + c)^5 + 9ab^6 \tan(dx + c)^5 + 30a^6b \tan(dx + c)^4 - 72a^4b^3 \tan(dx + c)^4}{2(a^{10}d + 5a^8b^2d + 10a^6b^4d + 10a^4b^6d + 5a^2b^8d + b^{10}d)}$$

input

```
integrate(sin(d*x+c)^4/(a+b*tan(d*x+c))^3,x, algorithm="giac")
```

output

```

3/8*(a^7 - 25*a^5*b^2 + 35*a^3*b^4 - 3*a*b^6)*(d*x + c)/(a^10*d + 5*a^8*b^
2*d + 10*a^6*b^4*d + 10*a^4*b^6*d + 5*a^2*b^8*d + b^10*d) - 3/2*(a^6*b - 5
*a^4*b^3 + 2*a^2*b^5)*log(tan(d*x + c)^2 + 1)/(a^10*d + 5*a^8*b^2*d + 10*a
^6*b^4*d + 10*a^4*b^6*d + 5*a^2*b^8*d + b^10*d) + 3*(a^6*b^2 - 5*a^4*b^4 +
2*a^2*b^6)*log(abs(b*tan(d*x + c) + a))/(a^10*b*d + 5*a^8*b^3*d + 10*a^6*
b^5*d + 10*a^4*b^7*d + 5*a^2*b^9*d + b^11*d) - 1/8*(21*a^5*b^2*tan(d*x + c
)^5 - 66*a^3*b^4*tan(d*x + c)^5 + 9*a*b^6*tan(d*x + c)^5 + 30*a^6*b*tan(d*
x + c)^4 - 72*a^4*b^3*tan(d*x + c)^4 - 6*a^2*b^5*tan(d*x + c)^4 + 5*a^7*ta
n(d*x + c)^3 + 49*a^5*b^2*tan(d*x + c)^3 - 133*a^3*b^4*tan(d*x + c)^3 + 15
*a*b^6*tan(d*x + c)^3 + 70*a^6*b*tan(d*x + c)^2 - 122*a^4*b^3*tan(d*x + c)
^2 + 2*a^2*b^5*tan(d*x + c)^2 + 2*b^7*tan(d*x + c)^2 + 3*a^7*tan(d*x + c)
+ 22*a^5*b^2*tan(d*x + c) - 73*a^3*b^4*tan(d*x + c) + 4*a*b^6*tan(d*x + c)
+ 38*a^6*b - 56*a^4*b^3 + 2*a^2*b^5)/((a^8*d + 4*a^6*b^2*d + 6*a^4*b^4*d
+ 4*a^2*b^6*d + b^8*d)*(b*tan(d*x + c)^3 + a*tan(d*x + c)^2 + b*tan(d*x +
c) + a)^2)

```

Mupad [B] (verification not implemented)

Time = 2.57 (sec) , antiderivative size = 717, normalized size of antiderivative = 2.52

$$\begin{aligned}
& \int \frac{\sin^4(c + dx)}{(a + b \tan(c + dx))^3} dx \\
&= \frac{\ln(a + b \tan(c + dx)) \left(\frac{3b}{(a^2 + b^2)^2} - \frac{24b^3}{(a^2 + b^2)^3} + \frac{45b^5}{(a^2 + b^2)^4} - \frac{24b^7}{(a^2 + b^2)^5} \right)}{d} \\
&\quad - \frac{\frac{19a^6b - 28a^4b^3 + a^2b^5}{4(a^8 + 4a^6b^2 + 6a^4b^4 + 4a^2b^6 + b^8)} + \frac{\tan(c + dx)^2(35a^6b - 61a^4b^3 + a^2b^5 + b^7)}{4(a^8 + 4a^6b^2 + 6a^4b^4 + 4a^2b^6 + b^8)} - \frac{3 \tan(c + dx)^4(-5a^6b + 12a^4b^3 + a^2b^5)}{4(a^8 + 4a^6b^2 + 6a^4b^4 + 4a^2b^6 + b^8)} + \frac{3 \tan(c + dx)^6}{8(a^8 + 4a^6b^2 + 6a^4b^4 + 4a^2b^6 + b^8)}}{d(\tan(c + dx)^2(2a^2 + b^2) + \tan(c + dx)^4(a^2 + 2b^2) + a^2 + b^2 \tan(c + dx))} \\
&\quad - \frac{3 \ln(\tan(c + dx) - i)(a^2 li + 3ba)}{16d(a^5 + a^4b5i - 10a^3b^2 - a^2b^310i + 5ab^4 + b^5li)} \\
&\quad - \frac{3 \ln(\tan(c + dx) + i)(3ab - a^2li)}{16d(a^5 - a^4b5i - 10a^3b^2 + a^2b^310i + 5ab^4 - b^5li)}
\end{aligned}$$

input

```
int(sin(c + d*x)^4/(a + b*tan(c + d*x))^3,x)
```

output

```
(log(a + b*tan(c + d*x))*((3*b)/(a^2 + b^2)^2 - (24*b^3)/(a^2 + b^2)^3 + (
45*b^5)/(a^2 + b^2)^4 - (24*b^7)/(a^2 + b^2)^5))/d - ((19*a^6*b + a^2*b^5
- 28*a^4*b^3)/(4*(a^8 + b^8 + 4*a^2*b^6 + 6*a^4*b^4 + 4*a^6*b^2)) + (tan(c
+ d*x)^2*(35*a^6*b + b^7 + a^2*b^5 - 61*a^4*b^3))/(4*(a^8 + b^8 + 4*a^2*b
^6 + 6*a^4*b^4 + 4*a^6*b^2)) - (3*tan(c + d*x)^4*(a^2*b^5 - 5*a^6*b + 12*a
^4*b^3))/(4*(a^8 + b^8 + 4*a^2*b^6 + 6*a^4*b^4 + 4*a^6*b^2)) + (3*tan(c +
d*x)^5*(3*a*b^6 - 22*a^3*b^4 + 7*a^5*b^2))/(8*(a^8 + b^8 + 4*a^2*b^6 + 6*a
^4*b^4 + 4*a^6*b^2)) + (tan(c + d*x)^3*(15*a*b^6 + 5*a^7 - 133*a^3*b^4 + 4
9*a^5*b^2))/(8*(a^8 + b^8 + 4*a^2*b^6 + 6*a^4*b^4 + 4*a^6*b^2)) + (a*tan(c
+ d*x)*(3*a^6 + 4*b^6 - 73*a^2*b^4 + 22*a^4*b^2))/(8*(a^8 + b^8 + 4*a^2*b
^6 + 6*a^4*b^4 + 4*a^6*b^2)))/(d*(tan(c + d*x)^2*(2*a^2 + b^2) + tan(c + d
*x)^4*(a^2 + 2*b^2) + a^2 + b^2*tan(c + d*x)^6 + 2*a*b*tan(c + d*x) + 4*a*
b*tan(c + d*x)^3 + 2*a*b*tan(c + d*x)^5)) - (3*log(tan(c + d*x) - 1i)*(3*a
*b + a^2*1i))/(16*d*(5*a*b^4 + a^4*b*5i + a^5 + b^5*1i - a^2*b^3*10i - 10*
a^3*b^2)) - (3*log(tan(c + d*x) + 1i)*(3*a*b - a^2*1i))/(16*d*(5*a*b^4 - a
^4*b*5i + a^5 - b^5*1i + a^2*b^3*10i - 10*a^3*b^2))
```

Reduce [B] (verification not implemented)

Time = 0.39 (sec) , antiderivative size = 1663, normalized size of antiderivative = 5.84

$$\int \frac{\sin^4(c + dx)}{(a + b \tan(c + dx))^3} dx = \text{Too large to display}$$

input

```
int(sin(d*x+c)^4/(a+b*tan(d*x+c))^3,x)
```

output

```
( - 96*cos(c + d*x)*log(tan((c + d*x)/2)**2 + 1)*sin(c + d*x)*a**7*b**3 +
480*cos(c + d*x)*log(tan((c + d*x)/2)**2 + 1)*sin(c + d*x)*a**5*b**5 - 192
*cos(c + d*x)*log(tan((c + d*x)/2)**2 + 1)*sin(c + d*x)*a**3*b**7 + 96*cos
(c + d*x)*log(tan((c + d*x)/2)**2*a - 2*tan((c + d*x)/2)*b - a)*sin(c + d*
x)*a**7*b**3 - 480*cos(c + d*x)*log(tan((c + d*x)/2)**2*a - 2*tan((c + d*x
)/2)*b - a)*sin(c + d*x)*a**5*b**5 + 192*cos(c + d*x)*log(tan((c + d*x)/2)
**2*a - 2*tan((c + d*x)/2)*b - a)*sin(c + d*x)*a**3*b**7 + 4*cos(c + d*x)*
sin(c + d*x)**5*a**9*b + 16*cos(c + d*x)*sin(c + d*x)**5*a**7*b**3 + 24*co
s(c + d*x)*sin(c + d*x)**5*a**5*b**5 + 16*cos(c + d*x)*sin(c + d*x)**5*a**
3*b**7 + 4*cos(c + d*x)*sin(c + d*x)**5*a*b**9 + 2*cos(c + d*x)*sin(c + d*
x)**3*a**9*b - 8*cos(c + d*x)*sin(c + d*x)**3*a**7*b**3 - 36*cos(c + d*x)*
sin(c + d*x)**3*a**5*b**5 - 40*cos(c + d*x)*sin(c + d*x)**3*a**3*b**7 - 14
*cos(c + d*x)*sin(c + d*x)**3*a*b**9 + 12*cos(c + d*x)*sin(c + d*x)*a**8*b
**2*d*x - 300*cos(c + d*x)*sin(c + d*x)*a**6*b**4*d*x + 420*cos(c + d*x)*s
in(c + d*x)*a**4*b**6*d*x - 36*cos(c + d*x)*sin(c + d*x)*a**2*b**8*d*x + 4
8*log(tan((c + d*x)/2)**2 + 1)*sin(c + d*x)**2*a**8*b**2 - 288*log(tan((c
+ d*x)/2)**2 + 1)*sin(c + d*x)**2*a**6*b**4 + 336*log(tan((c + d*x)/2)**2
+ 1)*sin(c + d*x)**2*a**4*b**6 - 96*log(tan((c + d*x)/2)**2 + 1)*sin(c + d
*x)**2*a**2*b**8 - 48*log(tan((c + d*x)/2)**2 + 1)*a**8*b**2 + 240*log(tan
((c + d*x)/2)**2 + 1)*a**6*b**4 - 96*log(tan((c + d*x)/2)**2 + 1)*a**4*...
```

3.69 $\int \frac{\sin^2(c+dx)}{(a+b \tan(c+dx))^3} dx$

Optimal result	556
Mathematica [A] (verified)	557
Rubi [A] (verified)	557
Maple [A] (verified)	560
Fricas [B] (verification not implemented)	560
Sympy [F(-2)]	561
Maxima [B] (verification not implemented)	561
Giac [A] (verification not implemented)	562
Mupad [B] (verification not implemented)	563
Reduce [B] (verification not implemented)	564

Optimal result

Integrand size = 21, antiderivative size = 206

$$\int \frac{\sin^2(c+dx)}{(a+b \tan(c+dx))^3} dx = \frac{a(a^4 - 14a^2b^2 + 9b^4)x}{2(a^2 + b^2)^4} + \frac{b(3a^4 - 8a^2b^2 + b^4) \log(a \cos(c+dx) + b \sin(c+dx))}{(a^2 + b^2)^4 d} - \frac{a^2b}{2(a^2 + b^2)^2 d(a + b \tan(c+dx))^2} - \frac{2ab(a^2 - b^2)}{(a^2 + b^2)^3 d(a + b \tan(c+dx))} - \frac{\cos^2(c+dx) (b(3a^2 - b^2) + a(a^2 - 3b^2) \tan(c+dx))}{2(a^2 + b^2)^3 d}$$

output

```
1/2*a*(a^4-14*a^2*b^2+9*b^4)*x/(a^2+b^2)^4+b*(3*a^4-8*a^2*b^2+b^4)*ln(a*cos(d*x+c)+b*sin(d*x+c))/(a^2+b^2)^4/d-1/2*a^2*b/(a^2+b^2)^2/d/(a+b*tan(d*x+c))^2-2*a*b*(a^2-b^2)/(a^2+b^2)^3/d/(a+b*tan(d*x+c))-1/2*cos(d*x+c)^2*(b*(3*a^2-b^2)+a*(a^2-3*b^2)*tan(d*x+c))/(a^2+b^2)^3/d
```

Mathematica [A] (verified)

Time = 2.61 (sec) , antiderivative size = 316, normalized size of antiderivative = 1.53

$$\int \frac{\sin^2(c + dx)}{(a + b \tan(c + dx))^3} dx =$$

$$\frac{b \left(\frac{a(a^2 - 3b^2)(a^2 + b^2) \arctan(\tan(c + dx))}{b} + (3a^2 - b^2)(a^2 + b^2) \cos^2(c + dx) + (3a^4 - 8a^2b^2 + b^4 - \frac{a^5 - 8a^3b^2 + 3ab^4}{\sqrt{-b^2}}) \right)}{...}$$

input

```
Integrate[Sin[c + d*x]^2/(a + b*Tan[c + d*x])^3,x]
```

output

```
-1/2*(b*((a*(a^2 - 3*b^2)*(a^2 + b^2)*ArcTan[Tan[c + d*x]])/b + (3*a^2 - b^2)*(a^2 + b^2)*Cos[c + d*x]^2 + (3*a^4 - 8*a^2*b^2 + b^4 - (a^5 - 8*a^3*b^2 + 3*a*b^4)/Sqrt[-b^2])*Log[Sqrt[-b^2] - b*Tan[c + d*x]] - 2*(3*a^4 - 8*a^2*b^2 + b^4)*Log[a + b*Tan[c + d*x]] + (3*a^4 - 8*a^2*b^2 + b^4 + (a^5 - 8*a^3*b^2 + 3*a*b^4)/Sqrt[-b^2])*Log[Sqrt[-b^2] + b*Tan[c + d*x]] + (a*(a^2 - 3*b^2)*(a^2 + b^2)*Sin[2*(c + d*x)]/(2*b) + (a^2*(a^2 + b^2)^2)/(a + b*Tan[c + d*x])^2 + (4*(a^5 - a*b^4))/(a + b*Tan[c + d*x])))/((a^2 + b^2)^4*d)
```

Rubi [A] (verified)Time = 0.78 (sec) , antiderivative size = 270, normalized size of antiderivative = 1.31, number of steps used = 7, number of rules used = 6, $\frac{\text{number of rules}}{\text{integrand size}} = 0.286$, Rules used = {3042, 3999, 601, 25, 2160, 2009}

Below are the steps used by Rubi to obtain the solution. The rule number used for the transformation is given above next to the arrow. The rules definitions used are listed below.

$$\int \frac{\sin^2(c + dx)}{(a + b \tan(c + dx))^3} dx$$

$$\downarrow \text{3042}$$

$$\int \frac{\sin(c + dx)^2}{(a + b \tan(c + dx))^3} dx$$

$$\downarrow \text{3999}$$

$$b \int \frac{b^2 \tan^2(c+dx)}{(a+b \tan(c+dx))^3 (\tan^2(c+dx)b^2+b^2)^2} d(b \tan(c+dx))$$

↓ 601

$$b \left(\frac{\int -\frac{a(a^2-3b^2) \tan^3(c+dx)b^5}{(a^2+b^2)^3} - \frac{(3a^4-3b^2a^2-2b^4) \tan^2(c+dx)b^4}{(a^2+b^2)^3} - \frac{a^3(3a^2+7b^2) \tan(c+dx)b^3}{(a^2+b^2)^3} + \frac{a^4(a^2-3b^2)b^2}{(a^2+b^2)^3} d(b \tan(c+dx))}{(a+b \tan(c+dx))^3 (\tan^2(c+dx)b^2+b^2)^2} - \frac{ab(a^2-3b^2) \tan(c+dx)}{2(a^2+b^2)^3} \right) d$$

↓ 25

$$b \left(\frac{\int -\frac{a(a^2-3b^2) \tan^3(c+dx)b^5}{(a^2+b^2)^3} - \frac{(3a^4-3b^2a^2-2b^4) \tan^2(c+dx)b^4}{(a^2+b^2)^3} - \frac{a^3(3a^2+7b^2) \tan(c+dx)b^3}{(a^2+b^2)^3} + \frac{a^4(a^2-3b^2)b^2}{(a^2+b^2)^3} d(b \tan(c+dx))}{(a+b \tan(c+dx))^3 (\tan^2(c+dx)b^2+b^2)^2} - \frac{ab(a^2-3b^2) \tan(c+dx)}{2(a^2+b^2)^3 (b^2+b^2)} \right) d$$

↓ 2160

$$b \left(\frac{\int \left(\frac{(a(a^4-14b^2a^2+9b^4)-2b(3a^4-8b^2a^2+b^4) \tan(c+dx)) b^2}{(a^2+b^2)^4 (\tan^2(c+dx)b^2+b^2)} + \frac{4a(a^2-b^2)b^2}{(a^2+b^2)^3 (a+b \tan(c+dx))^2} + \frac{2a^2b^2}{(a^2+b^2)^2 (a+b \tan(c+dx))^3} + \frac{2(b^6-8a^2b^4+3a^4b^2)}{(a^2+b^2)^4 (a+b \tan(c+dx))} \right) d(b \tan(c+dx))}{(a+b \tan(c+dx))^3 (\tan^2(c+dx)b^2+b^2)^2} \right) d$$

↓ 2009

$$b \left(-\frac{4ab^2(a^2-b^2)}{(a^2+b^2)^3 (a+b \tan(c+dx))} - \frac{a^2b^2}{(a^2+b^2)^2 (a+b \tan(c+dx))^2} + \frac{ab(a^4-14a^2b^2+9b^4) \arctan(\tan(c+dx))}{(a^2+b^2)^4} - \frac{b^2(3a^4-8a^2b^2+b^4) \log(b^2 \tan^2(c+dx)+b^2)}{(a^2+b^2)^4} + \frac{2b^6-8a^2b^4+3a^4b^2}{(a^2+b^2)^4 (a+b \tan(c+dx))} \right) d$$

input Int[Sin[c + d*x]^2/(a + b*Tan[c + d*x])^3,x]

output

$$\begin{aligned} & (b*(-1/2*(b^2*(3*a^2 - b^2) + a*b*(a^2 - 3*b^2)*\text{Tan}[c + d*x])/((a^2 + b^2)^3*(b^2 + b^2*\text{Tan}[c + d*x]^2)) + ((a*b*(a^4 - 14*a^2*b^2 + 9*b^4)*\text{ArcTan}[\text{Tan}[c + d*x]])/(a^2 + b^2)^4 + (2*b^2*(3*a^4 - 8*a^2*b^2 + b^4)*\text{Log}[a + b*\text{Tan}[c + d*x]])/(a^2 + b^2)^4 - (b^2*(3*a^4 - 8*a^2*b^2 + b^4)*\text{Log}[b^2 + b^2*\text{Tan}[c + d*x]^2])/((a^2 + b^2)^4 - (a^2*b^2)/((a^2 + b^2)^2*(a + b*\text{Tan}[c + d*x])^2) - (4*a*b^2*(a^2 - b^2))/((a^2 + b^2)^3*(a + b*\text{Tan}[c + d*x]))) / (2*b^2)) / d \end{aligned}$$

Defintions of rubi rules used

rule 25

$$\text{Int}[-(\text{Fx}_), \text{x_Symbol}] \rightarrow \text{Simp}[\text{Identity}[-1] \quad \text{Int}[\text{Fx}, \text{x}], \text{x}]$$

rule 601

$$\begin{aligned} & \text{Int}[(\text{x}_)^{(\text{m}_)} * ((\text{c}_) + (\text{d}_) * (\text{x}_))^{(\text{n}_)} * ((\text{a}_) + (\text{b}_) * (\text{x}_)^2)^{(\text{p}_)}, \text{x_Symbol}] \\ & \rightarrow \text{With}[\{\text{Qx} = \text{PolynomialQuotient}[\text{x}^{\text{m}} * (\text{c} + \text{d} * \text{x})^{\text{n}}, \text{a} + \text{b} * \text{x}^2, \text{x}], \text{e} = \text{Coeff}[\text{PolynomialRemainder}[\text{x}^{\text{m}} * (\text{c} + \text{d} * \text{x})^{\text{n}}, \text{a} + \text{b} * \text{x}^2, \text{x}], \text{x}, 0], \text{f} = \text{Coeff}[\text{PolynomialRemainder}[\text{x}^{\text{m}} * (\text{c} + \text{d} * \text{x})^{\text{n}}, \text{a} + \text{b} * \text{x}^2, \text{x}], \text{x}, 1]\}, \text{Simp}[(\text{a} * \text{f} - \text{b} * \text{e} * \text{x}) * ((\text{a} + \text{b} * \text{x}^2)^{(\text{p} + 1)} / (2 * \text{a} * \text{b} * (\text{p} + 1))), \text{x}] + \text{Simp}[1 / (2 * \text{a} * (\text{p} + 1)) \quad \text{Int}[(\text{c} + \text{d} * \text{x})^{\text{n}} * (\text{a} + \text{b} * \text{x}^2)^{(\text{p} + 1)} * \text{ExpandToSum}[(2 * \text{a} * (\text{p} + 1) * \text{Qx}) / (\text{c} + \text{d} * \text{x})^{\text{n}} + (\text{e} * (2 * \text{p} + 3)) / (\text{c} + \text{d} * \text{x})^{\text{n}}, \text{x}], \text{x}], \text{x}] \text{ /; FreeQ}[\{\text{a}, \text{b}, \text{c}, \text{d}\}, \text{x}] \&\& \text{IGtQ}[\text{m}, 1] \&\& \text{LtQ}[\text{p}, -1] \&\& \text{ILtQ}[\text{n}, 0] \&\& \text{NeQ}[\text{b} * \text{c}^2 + \text{a} * \text{d}^2, 0] \end{aligned}$$

rule 2009

$$\text{Int}[\text{u}_, \text{x_Symbol}] \rightarrow \text{Simp}[\text{IntSum}[\text{u}, \text{x}], \text{x}] \text{ /; SumQ}[\text{u}]$$

rule 2160

$$\begin{aligned} & \text{Int}[(\text{Pq}_) * ((\text{d}_) + (\text{e}_) * (\text{x}_))^{(\text{m}_)} * ((\text{a}_) + (\text{b}_) * (\text{x}_)^2)^{(\text{p}_)}, \text{x_Symbol}] \\ & \rightarrow \text{Int}[\text{ExpandIntegrand}[(\text{d} + \text{e} * \text{x})^{\text{m}} * \text{Pq} * (\text{a} + \text{b} * \text{x}^2)^{\text{p}}, \text{x}], \text{x}] \text{ /; FreeQ}[\{\text{a}, \text{b}, \text{d}, \text{e}, \text{m}\}, \text{x}] \&\& \text{PolyQ}[\text{Pq}, \text{x}] \&\& \text{IGtQ}[\text{p}, -2] \end{aligned}$$

rule 3042

$$\text{Int}[\text{u}_, \text{x_Symbol}] \rightarrow \text{Int}[\text{DeactivateTrig}[\text{u}, \text{x}], \text{x}] \text{ /; FunctionOfTrigOfLinearQ}[\text{u}, \text{x}]$$

rule 3999

$$\begin{aligned} & \text{Int}[\text{sin}[(\text{e}_) + (\text{f}_) * (\text{x}_)]^{(\text{m}_)} * ((\text{a}_) + (\text{b}_) * \text{tan}[(\text{e}_) + (\text{f}_) * (\text{x}_)])^{(\text{n}_)}, \text{x_Symbol}] \\ & \rightarrow \text{Simp}[\text{b} / \text{f} \quad \text{Subst}[\text{Int}[\text{x}^{\text{m}} * ((\text{a} + \text{x})^{\text{n}} / (\text{b}^2 + \text{x}^2)^{(\text{m}/2 + 1)}), \text{x}], \text{x}, \text{b} * \text{Tan}[\text{e} + \text{f} * \text{x}]], \text{x}] \text{ /; FreeQ}[\{\text{a}, \text{b}, \text{e}, \text{f}, \text{n}\}, \text{x}] \&\& \text{IntegerQ}[\text{m}/2] \end{aligned}$$

Maple [A] (verified)

Time = 9.99 (sec) , antiderivative size = 236, normalized size of antiderivative = 1.15

method	result
derivativedivides	$\frac{\left(-\frac{1}{2}a^5+a^3b^2+\frac{3}{2}ab^4\right)\tan(dx+c)-\frac{3a^4b-a^2b^3+b^5}{2}+\frac{\left(-6a^4b+16a^2b^3-2b^5\right)\ln\left(1+\tan(dx+c)\right)^2}{4}+\frac{\left(a^5-14a^3b^2+9ab^4\right)\arctan\left(\tan(dx+c)\right)}{2}}{\left(a^2+b^2\right)^4}d$
default	$\frac{\left(-\frac{1}{2}a^5+a^3b^2+\frac{3}{2}ab^4\right)\tan(dx+c)-\frac{3a^4b-a^2b^3+b^5}{2}+\frac{\left(-6a^4b+16a^2b^3-2b^5\right)\ln\left(1+\tan(dx+c)\right)^2}{4}+\frac{\left(a^5-14a^3b^2+9ab^4\right)\arctan\left(\tan(dx+c)\right)}{2}}{\left(a^2+b^2\right)^4}d$
risch	$-\frac{ixb}{4ia^3b-4iab^3-a^4+6b^2a^2-b^4}-\frac{xa}{2(4ia^3b-4iab^3-a^4+6b^2a^2-b^4)}+\frac{ie^{2i(dx+c)}}{8(-3ia^2b+ib^3+a^3-3ab^2)d}-\frac{ie^{-2i(dx+c)}}{8(3ia^2b-ib^3+a^3-3ab^2)d}$

input `int(sin(d*x+c)^2/(a+b*tan(d*x+c))^3,x,method=_RETURNVERBOSE)`

output
$$\frac{1}{d}\left(\frac{1}{\left(a^2+b^2\right)^4}\left(\left(-\frac{1}{2}a^5+a^3b^2+\frac{3}{2}ab^4\right)\tan(dx+c)-\frac{3a^4b-a^2b^3+b^5}{2}\right)+\frac{1}{4}\left(-6a^4b+16a^2b^3-2b^5\right)\ln\left(1+\tan(dx+c)\right)^2+\frac{1}{2}\left(a^5-14a^3b^2+9ab^4\right)\arctan\left(\tan(dx+c)\right)\right)-\frac{1}{2}\frac{a^2b}{\left(a^2+b^2\right)^2}\frac{1}{\left(a+b\tan(dx+c)\right)^2}+\frac{b\left(3a^4-8a^2b^2+b^4\right)}{\left(a^2+b^2\right)^4}\ln\left(a+b\tan(dx+c)\right)-\frac{2ab\left(a^2-b^2\right)}{\left(a^2+b^2\right)^3}\frac{1}{\left(a+b\tan(dx+c)\right)}\right)$$

Fricas [B] (verification not implemented)

Leaf count of result is larger than twice the leaf count of optimal. 526 vs. 2(200) = 400.

Time = 0.13 (sec) , antiderivative size = 526, normalized size of antiderivative = 2.55

$$\int \frac{\sin^2(c+dx)}{(a+b\tan(c+dx))^3} dx = \frac{13a^4b^3-8a^2b^5-b^7-2(a^6b+3a^4b^3+3a^2b^5+b^7)\cos(dx+c)^4+2(a^5b^2-14a^3b^4+9ab^6)dx-(a^6b^3-8a^4b^5-2a^2b^7)\sin(dx+c)^4}{(a^2+b^2)^4}$$

input `integrate(sin(d*x+c)^2/(a+b*tan(d*x+c))^3,x,algorithm="fricas")`

output

```

1/4*(13*a^4*b^3 - 8*a^2*b^5 - b^7 - 2*(a^6*b + 3*a^4*b^3 + 3*a^2*b^5 + b^7)
)*cos(d*x + c)^4 + 2*(a^5*b^2 - 14*a^3*b^4 + 9*a*b^6)*d*x - (a^6*b + 23*a^
4*b^3 - 21*a^2*b^5 - 3*b^7 - 2*(a^7 - 15*a^5*b^2 + 23*a^3*b^4 - 9*a*b^6)*d
*x)*cos(d*x + c)^2 + 2*(3*a^4*b^3 - 8*a^2*b^5 + b^7 + (3*a^6*b - 11*a^4*b^
3 + 9*a^2*b^5 - b^7)*cos(d*x + c)^2 + 2*(3*a^5*b^2 - 8*a^3*b^4 + a*b^6)*co
s(d*x + c)*sin(d*x + c))*log(2*a*b*cos(d*x + c)*sin(d*x + c) + (a^2 - b^2)
*cos(d*x + c)^2 + b^2) - 2*((a^7 + 3*a^5*b^2 + 3*a^3*b^4 + a*b^6)*cos(d*x
+ c)^3 - 2*(4*a^5*b^2 - 3*a^3*b^4 + 3*a*b^6 + (a^6*b - 14*a^4*b^3 + 9*a^2*
b^5)*d*x)*cos(d*x + c))*sin(d*x + c))/((a^10 + 3*a^8*b^2 + 2*a^6*b^4 - 2*a
^4*b^6 - 3*a^2*b^8 - b^10)*d*cos(d*x + c)^2 + 2*(a^9*b + 4*a^7*b^3 + 6*a^5
*b^5 + 4*a^3*b^7 + a*b^9)*d*cos(d*x + c)*sin(d*x + c) + (a^8*b^2 + 4*a^6*b
^4 + 6*a^4*b^6 + 4*a^2*b^8 + b^10)*d)

```

Sympy [F(-2)]

Exception generated.

$$\int \frac{\sin^2(c + dx)}{(a + b \tan(c + dx))^3} dx = \text{Exception raised: AttributeError}$$

input

```
integrate(sin(d*x+c)**2/(a+b*tan(d*x+c))**3,x)
```

output

```
Exception raised: AttributeError >> 'NoneType' object has no attribute 'pr
imitive'
```

Maxima [B] (verification not implemented)

Leaf count of result is larger than twice the leaf count of optimal. 463 vs. 2(200) = 400.

Time = 0.15 (sec) , antiderivative size = 463, normalized size of antiderivative = 2.25

$$\int \frac{\sin^2(c + dx)}{(a + b \tan(c + dx))^3} dx$$

$$= \frac{(a^5 - 14a^3b^2 + 9ab^4)(dx+c)}{a^8 + 4a^6b^2 + 6a^4b^4 + 4a^2b^6 + b^8} + \frac{2(3a^4b - 8a^2b^3 + b^5) \log(b \tan(dx+c) + a)}{a^8 + 4a^6b^2 + 6a^4b^4 + 4a^2b^6 + b^8} - \frac{(3a^4b - 8a^2b^3 + b^5) \log(\tan(dx+c)^2 + 1)}{a^8 + 4a^6b^2 + 6a^4b^4 + 4a^2b^6 + b^8} - \frac{1}{a^8 + 3a^6b^2 + 3a^4b^4 + 3a^2b^6 + b^8}$$

input `integrate(sin(d*x+c)^2/(a+b*tan(d*x+c))^3,x, algorithm="maxima")`

output
$$\frac{1}{2} \left(\frac{(a^5 - 14a^3b^2 + 9a^2b^4)(dx + c)}{(a^8 + 4a^6b^2 + 6a^4b^4 + 4a^2b^6 + b^8)} + \frac{2(3a^4b - 8a^2b^3 + b^5) \log(b \tan(dx + c) + a)}{(a^8 + 4a^6b^2 + 6a^4b^4 + 4a^2b^6 + b^8)} - \frac{(3a^4b - 8a^2b^3 + b^5) \log(\tan(dx + c)^2 + 1)}{(a^8 + 4a^6b^2 + 6a^4b^4 + 4a^2b^6 + b^8)} - \frac{(8a^4b - 4a^2b^3 + (5a^3b^2 - 7a^2b^4) \tan(dx + c)^3 + (7a^4b - 6a^2b^3 - b^5) \tan(dx + c)^2 + (a^5 + 7a^3b^2 - 6a^2b^4) \tan(dx + c))}{(a^8 + 3a^6b^2 + 3a^4b^4 + a^2b^6 + (a^6b^2 + 3a^4b^4 + 3a^2b^6 + b^8) \tan(dx + c)^4 + 2(a^7b + 3a^5b^3 + 3a^3b^5 + ab^7) \tan(dx + c)^3 + (a^8 + 4a^6b^2 + 6a^4b^4 + 4a^2b^6 + b^8) \tan(dx + c)^2 + 2(a^7b + 3a^5b^3 + 3a^3b^5 + ab^7) \tan(dx + c))} \right) / d$$

Giac [A] (verification not implemented)

Time = 0.24 (sec) , antiderivative size = 372, normalized size of antiderivative = 1.81

$$\int \frac{\sin^2(c + dx)}{(a + b \tan(c + dx))^3} dx = \frac{(a^5 - 14a^3b^2 + 9ab^4)(dx + c)}{2(a^8d + 4a^6b^2d + 6a^4b^4d + 4a^2b^6d + b^8d)} - \frac{(3a^4b - 8a^2b^3 + b^5) \log(\tan(dx + c)^2 + 1)}{2(a^8d + 4a^6b^2d + 6a^4b^4d + 4a^2b^6d + b^8d)} + \frac{(3a^4b^2 - 8a^2b^4 + b^6) \log(|b \tan(dx + c) + a|)}{a^8bd + 4a^6b^3d + 6a^4b^5d + 4a^2b^7d + b^9d} - \frac{8a^6b + 4a^4b^3 - 4a^2b^5 + (5a^5b^2 - 2a^3b^4 - 7ab^6) \tan(dx + c)^3 + (7a^6b + a^4b^3 - 7a^2b^5 - b^7) \tan(dx + c)^2}{2(a^2 + b^2)^4 (b \tan(dx + c) + a)^2 (\tan(dx + c)^2 + 1) d}$$

input `integrate(sin(d*x+c)^2/(a+b*tan(d*x+c))^3,x, algorithm="giac")`

output

```

1/2*(a^5 - 14*a^3*b^2 + 9*a*b^4)*(d*x + c)/(a^8*d + 4*a^6*b^2*d + 6*a^4*b^
4*d + 4*a^2*b^6*d + b^8*d) - 1/2*(3*a^4*b - 8*a^2*b^3 + b^5)*log(tan(d*x +
c)^2 + 1)/(a^8*d + 4*a^6*b^2*d + 6*a^4*b^4*d + 4*a^2*b^6*d + b^8*d) + (3*
a^4*b^2 - 8*a^2*b^4 + b^6)*log(abs(b*tan(d*x + c) + a))/(a^8*b*d + 4*a^6*b
^3*d + 6*a^4*b^5*d + 4*a^2*b^7*d + b^9*d) - 1/2*(8*a^6*b + 4*a^4*b^3 - 4*a
^2*b^5 + (5*a^5*b^2 - 2*a^3*b^4 - 7*a*b^6)*tan(d*x + c)^3 + (7*a^6*b + a^4
*b^3 - 7*a^2*b^5 - b^7)*tan(d*x + c)^2 + (a^7 + 8*a^5*b^2 + a^3*b^4 - 6*a*
b^6)*tan(d*x + c))/((a^2 + b^2)^4*(b*tan(d*x + c) + a)^2*(tan(d*x + c)^2 +
1)*d)

```

Mupad [B] (verification not implemented)

Time = 1.81 (sec) , antiderivative size = 433, normalized size of antiderivative = 2.10

$$\begin{aligned}
& \int \frac{\sin^2(c + dx)}{(a + b \tan(c + dx))^3} dx \\
&= \frac{\frac{\tan(c+dx)^2(-7a^4b+6a^2b^3+b^5)}{2(a^6+3a^4b^2+3a^2b^4+b^6)} + \frac{\tan(c+dx)^3(7ab^4-5a^3b^2)}{2(a^6+3a^4b^2+3a^2b^4+b^6)} - \frac{2a^2(2a^2b-b^3)}{(a^2+b^2)(a^4+2a^2b^2+b^4)} - \frac{a \tan(c+dx)(a^4+7a^2b^2-6b^4)}{2(a^2+b^2)(a^4+2a^2b^2+b^4)}}{d(\tan(c+dx)^2(a^2+b^2) + a^2 + b^2 \tan(c+dx)^4 + 2ab \tan(c+dx) + 2ab \tan(c+dx)^3)} \\
&+ \frac{\ln(a + b \tan(c + dx)) \left(\frac{3b}{(a^2+b^2)^2} - \frac{14b^3}{(a^2+b^2)^3} + \frac{12b^5}{(a^2+b^2)^4} \right)}{d} \\
&+ \frac{\ln(\tan(c + dx) + i) (-2b + a i)}{4d(a^4 - a^3b4i - 6a^2b^2 + ab^34i + b^4)} \\
&+ \frac{\ln(\tan(c + dx) - i) (a - b2i)}{4d(a^4 i - 4a^3b - a^2b^26i + 4ab^3 + b^4 i)}
\end{aligned}$$

input

```
int(sin(c + d*x)^2/(a + b*tan(c + d*x))^3,x)
```

output

```
((tan(c + d*x)^2*(b^5 - 7*a^4*b + 6*a^2*b^3))/(2*(a^6 + b^6 + 3*a^2*b^4 +
3*a^4*b^2)) + (tan(c + d*x)^3*(7*a*b^4 - 5*a^3*b^2))/(2*(a^6 + b^6 + 3*a^2
*b^4 + 3*a^4*b^2)) - (2*a^2*(2*a^2*b - b^3))/((a^2 + b^2)*(a^4 + b^4 + 2*a
^2*b^2)) - (a*tan(c + d*x)*(a^4 - 6*b^4 + 7*a^2*b^2))/(2*(a^2 + b^2)*(a^4
+ b^4 + 2*a^2*b^2)))/(d*(tan(c + d*x)^2*(a^2 + b^2) + a^2 + b^2*tan(c + d*
x)^4 + 2*a*b*tan(c + d*x) + 2*a*b*tan(c + d*x)^3)) + (log(a + b*tan(c + d*
x))*((3*b)/(a^2 + b^2)^2 - (14*b^3)/(a^2 + b^2)^3 + (12*b^5)/(a^2 + b^2)^4
))/d + (log(tan(c + d*x) + 1i)*(a*1i - 2*b))/(4*d*(a*b^3*4i - a^3*b*4i + a
^4 + b^4 - 6*a^2*b^2)) + (log(tan(c + d*x) - 1i)*(a - b*2i))/(4*d*(4*a*b^3
- 4*a^3*b + a^4*1i + b^4*1i - a^2*b^2*6i))
```

Reduce [B] (verification not implemented)

Time = 0.21 (sec) , antiderivative size = 1517, normalized size of antiderivative = 7.36

$$\int \frac{\sin^2(c + dx)}{(a + b \tan(c + dx))^3} dx = \text{Too large to display}$$

input

```
int(sin(d*x+c)^2/(a+b*tan(d*x+c))^3,x)
```

output

```
( - 24*cos(c + d*x)*log(tan((c + d*x)/2)**2 + 1)*sin(c + d*x)*a**5*b**3 +
64*cos(c + d*x)*log(tan((c + d*x)/2)**2 + 1)*sin(c + d*x)*a**3*b**5 - 8*co
s(c + d*x)*log(tan((c + d*x)/2)**2 + 1)*sin(c + d*x)*a*b**7 + 24*cos(c + d
*x)*log(tan((c + d*x)/2)**2*a - 2*tan((c + d*x)/2)*b - a)*sin(c + d*x)*a**
5*b**3 - 64*cos(c + d*x)*log(tan((c + d*x)/2)**2*a - 2*tan((c + d*x)/2)*b
- a)*sin(c + d*x)*a**3*b**5 + 8*cos(c + d*x)*log(tan((c + d*x)/2)**2*a - 2
*tan((c + d*x)/2)*b - a)*sin(c + d*x)*a*b**7 + 2*cos(c + d*x)*sin(c + d*x)
**3*a**7*b + 6*cos(c + d*x)*sin(c + d*x)**3*a**5*b**3 + 6*cos(c + d*x)*sin
(c + d*x)**3*a**3*b**5 + 2*cos(c + d*x)*sin(c + d*x)**3*a*b**7 + 4*cos(c +
d*x)*sin(c + d*x)*a**6*b**2*c + 4*cos(c + d*x)*sin(c + d*x)*a**6*b**2*d*x
- 56*cos(c + d*x)*sin(c + d*x)*a**4*b**4*c - 56*cos(c + d*x)*sin(c + d*x)
*a**4*b**4*d*x + 36*cos(c + d*x)*sin(c + d*x)*a**2*b**6*c + 36*cos(c + d*x)
)*sin(c + d*x)*a**2*b**6*d*x + 12*log(tan((c + d*x)/2)**2 + 1)*sin(c + d*x)
)**2*a**6*b**2 - 44*log(tan((c + d*x)/2)**2 + 1)*sin(c + d*x)**2*a**4*b**4
+ 36*log(tan((c + d*x)/2)**2 + 1)*sin(c + d*x)**2*a**2*b**6 - 4*log(tan((
c + d*x)/2)**2 + 1)*sin(c + d*x)**2*b**8 - 12*log(tan((c + d*x)/2)**2 + 1)
*a**6*b**2 + 32*log(tan((c + d*x)/2)**2 + 1)*a**4*b**4 - 4*log(tan((c + d*
x)/2)**2 + 1)*a**2*b**6 - 12*log(tan((c + d*x)/2)**2*a - 2*tan((c + d*x)/2
)*b - a)*sin(c + d*x)**2*a**6*b**2 + 44*log(tan((c + d*x)/2)**2*a - 2*tan(
(c + d*x)/2)*b - a)*sin(c + d*x)**2*a**4*b**4 - 36*log(tan((c + d*x)/2)...
```

3.70 $\int \frac{\csc^2(c+dx)}{(a+b \tan(c+dx))^3} dx$

Optimal result	566
Mathematica [B] (verified)	566
Rubi [A] (verified)	567
Maple [A] (verified)	568
Fricas [B] (verification not implemented)	569
Sympy [F]	570
Maxima [A] (verification not implemented)	570
Giac [A] (verification not implemented)	570
Mupad [B] (verification not implemented)	571
Reduce [B] (verification not implemented)	571

Optimal result

Integrand size = 21, antiderivative size = 95

$$\int \frac{\csc^2(c+dx)}{(a+b \tan(c+dx))^3} dx = -\frac{\cot(c+dx)}{a^3d} - \frac{3b \log(\tan(c+dx))}{a^4d} + \frac{3b \log(a+b \tan(c+dx))}{a^4d} - \frac{2b}{2a^2d(a+b \tan(c+dx))^2} - \frac{2b}{a^3d(a+b \tan(c+dx))}$$

output

```
-cot(d*x+c)/a^3/d-3*b*ln(tan(d*x+c))/a^4/d+3*b*ln(a+b*tan(d*x+c))/a^4/d-1/2*b/a^2/d/(a+b*tan(d*x+c))^2-2*b/a^3/d/(a+b*tan(d*x+c))
```

Mathematica [B] (verified)

Leaf count is larger than twice the leaf count of optimal. 241 vs. 2(95) = 190.

Time = 2.34 (sec) , antiderivative size = 241, normalized size of antiderivative = 2.54

$$\int \frac{\csc^2(c+dx)}{(a+b \tan(c+dx))^3} dx = \frac{-2a^3(a^2+b^2) \cot(c+dx) + b(-2a^2(a^2+b^2)(2+3 \log(\sin(c+dx))) - 3 \log(a \cos(c+dx)) + b \sin(c+dx))}{(a+b \tan(c+dx))^3}$$

input `Integrate[Csc[c + d*x]^2/(a + b*Tan[c + d*x])^3,x]`

output
$$\frac{(-2*a^3*(a^2 + b^2)*Cot[c + d*x] + b*(-2*a^2*(a^2 + b^2)*(2 + 3*Log[Sin[c + d*x]]) - 3*Log[a*Cos[c + d*x] + b*Sin[c + d*x]]) - a^2*b^2*Sec[c + d*x]^2 + 2*a*b*(2*a^2 + b^2 - 6*(a^2 + b^2)*Log[Sin[c + d*x]] + 6*(a^2 + b^2)*Log[a*Cos[c + d*x] + b*Sin[c + d*x]])*Tan[c + d*x] - 2*b^2*(-3*a^2 - 2*b^2 + 3*(a^2 + b^2)*Log[Sin[c + d*x]] - 3*(a^2 + b^2)*Log[a*Cos[c + d*x] + b*Sin[c + d*x]])*Tan[c + d*x]^2)/(2*a^4*(a^2 + b^2)*d*(a + b*Tan[c + d*x])^2}$$

Rubi [A] (verified)

Time = 0.29 (sec) , antiderivative size = 86, normalized size of antiderivative = 0.91, number of steps used = 5, number of rules used = 4, $\frac{\text{number of rules}}{\text{integrand size}} = 0.190$, Rules used = {3042, 3999, 54, 2009}

Below are the steps used by Rubi to obtain the solution. The rule number used for the transformation is given above next to the arrow. The rules definitions used are listed below.

$$\int \frac{\csc^2(c + dx)}{(a + b \tan(c + dx))^3} dx$$

↓ 3042

$$\int \frac{1}{\sin(c + dx)^2 (a + b \tan(c + dx))^3} dx$$

↓ 3999

$$\frac{b \int \frac{\cot^2(c + dx)}{b^2 (a + b \tan(c + dx))^3} d(b \tan(c + dx))}{d}$$

↓ 54

$$\frac{b \int \left(\frac{\cot^2(c + dx)}{a^3 b^2} - \frac{3 \cot(c + dx)}{a^4 b} + \frac{3}{a^4 (a + b \tan(c + dx))} + \frac{2}{a^3 (a + b \tan(c + dx))^2} + \frac{1}{a^2 (a + b \tan(c + dx))^3} \right) d(b \tan(c + dx))}{d}$$

↓ 2009

$$\frac{b \left(-\frac{3 \log(b \tan(c + dx))}{a^4} + \frac{3 \log(a + b \tan(c + dx))}{a^4} - \frac{2}{a^3 (a + b \tan(c + dx))} - \frac{\cot(c + dx)}{a^3 b} - \frac{1}{2a^2 (a + b \tan(c + dx))^2} \right)}{d}$$

input `Int[Csc[c + d*x]^2/(a + b*Tan[c + d*x])^3,x]`

output `(b*(-(Cot[c + d*x]/(a^3*b)) - (3*Log[b*Tan[c + d*x]])/a^4 + (3*Log[a + b*Tan[c + d*x]])/a^4 - 1/(2*a^2*(a + b*Tan[c + d*x])^2) - 2/(a^3*(a + b*Tan[c + d*x])))`/d

Defintions of rubi rules used

rule 54 `Int[((a_) + (b_.)*(x_)^(m_))*((c_) + (d_.)*(x_)^(n_.), x_Symbol] := Int[ExpandIntegrand[(a + b*x)^m*(c + d*x)^n, x] /; FreeQ[{a, b, c, d}, x] && ILtQ[m, 0] && IntegerQ[n] && !(IGtQ[n, 0] && LtQ[m + n + 2, 0])`

rule 2009 `Int[u_, x_Symbol] := Simp[IntSum[u, x], x] /; SumQ[u]`

rule 3042 `Int[u_, x_Symbol] := Int[DeactivateTrig[u, x], x] /; FunctionOfTrigOfLinearQ[u, x]`

rule 3999 `Int[sin[(e_.) + (f_.)*(x_)^(m_))*((a_) + (b_.)*tan[(e_.) + (f_.)*(x_)])^(n_), x_Symbol] := Simp[b/f Subst[Int[x^m*((a + x)^n/(b^2 + x^2)^(m/2 + 1)), x], x, b*Tan[e + f*x]], x] /; FreeQ[{a, b, e, f, n}, x] && IntegerQ[m/2]`

Maple [A] (verified)

Time = 2.27 (sec) , antiderivative size = 85, normalized size of antiderivative = 0.89

method	result
derivativedivides	$\frac{-\frac{b}{2a^2(a+b \tan(dx+c))^2} + \frac{3b \ln(a+b \tan(dx+c))}{a^4} - \frac{2b}{a^3(a+b \tan(dx+c))} - \frac{1}{a^3 \tan(dx+c)} - \frac{3b \ln(\tan(dx+c))}{a^4}}{d}$
default	$\frac{-\frac{b}{2a^2(a+b \tan(dx+c))^2} + \frac{3b \ln(a+b \tan(dx+c))}{a^4} - \frac{2b}{a^3(a+b \tan(dx+c))} - \frac{1}{a^3 \tan(dx+c)} - \frac{3b \ln(\tan(dx+c))}{a^4}}{d}$
risch	$\frac{2i(a^4 e^{4i(dx+c)} - 9a^2 b^2 e^{4i(dx+c)} + 3b^4 e^{4i(dx+c)} - 4ia^3 b e^{4i(dx+c)} + 9ia b^3 e^{4i(dx+c)} + 2a^4 e^{2i(dx+c)} - 6b^4 e^{2i(dx+c)} - 4ia^2 b^2 e^{2i(dx+c)} + 4iab^2 e^{2i(dx+c)} - 2a^2 b^2 e^{2i(dx+c)} - 2iab^2 e^{2i(dx+c)} - 2a^2 b^2 e^{2i(dx+c)})}{(e^{2i(dx+c)} - 1)(-ibe^{2i(dx+c)} + ae^{2i(dx+c)} + ib + a)^2(-ib + a)^2 a^3 d}$

input `int(csc(d*x+c)^2/(a+b*tan(d*x+c))^3,x,method=_RETURNVERBOSE)`

output `1/d*(-1/2*b/a^2/(a+b*tan(d*x+c))^2+3/a^4*b*ln(a+b*tan(d*x+c))-2/a^3*b/(a+b*tan(d*x+c))-1/a^3/tan(d*x+c)-3/a^4*b*ln(tan(d*x+c)))`

Fricas [B] (verification not implemented)

Leaf count of result is larger than twice the leaf count of optimal. 565 vs. 2(93) = 186.

Time = 0.11 (sec) , antiderivative size = 565, normalized size of antiderivative = 5.95

$$\int \frac{\csc^2(c+dx)}{(a+b\tan(c+dx))^3} dx$$

$$= \frac{2(a^7 + 4a^5b^2 - 2a^3b^4 - 3ab^6) \cos(dx+c)^3 - 2(2a^5b^2 - 3a^3b^4 - 3ab^6) \cos(dx+c) + 3(2a^5b^2 + 2a^3b^4 - 3ab^6) \sin(dx+c)}{(a+b\tan(c+dx))^3}$$

input `integrate(csc(d*x+c)^2/(a+b*tan(d*x+c))^3,x, algorithm="fricas")`

output `1/2*(2*(a^7 + 4*a^5*b^2 - 2*a^3*b^4 - 3*a*b^6)*cos(d*x + c)^3 - 2*(2*a^5*b^2 - 3*a^3*b^4 - 3*a*b^6)*cos(d*x + c) + 3*(2*(a^5*b^2 + 2*a^3*b^4 + a*b^6)*cos(d*x + c)^3 - 2*(a^5*b^2 + 2*a^3*b^4 + a*b^6)*cos(d*x + c) - (a^4*b^3 + 2*a^2*b^5 + b^7 + (a^6*b + a^4*b^3 - a^2*b^5 - b^7)*cos(d*x + c)^2)*sin(d*x + c))*log(2*a*b*cos(d*x + c)*sin(d*x + c) + (a^2 - b^2)*cos(d*x + c)^2 + b^2) - 3*(2*(a^5*b^2 + 2*a^3*b^4 + a*b^6)*cos(d*x + c)^3 - 2*(a^5*b^2 + 2*a^3*b^4 + a*b^6)*cos(d*x + c) - (a^4*b^3 + 2*a^2*b^5 + b^7 + (a^6*b + a^4*b^3 - a^2*b^5 - b^7)*cos(d*x + c)^2)*sin(d*x + c))*log(-1/4*cos(d*x + c)^2 + 1/4) - (5*a^4*b^3 + 3*a^2*b^5 - 4*(a^6*b + 5*a^4*b^3 + 3*a^2*b^5)*cos(d*x + c)^2)*sin(d*x + c))/(2*(a^9*b + 2*a^7*b^3 + a^5*b^5)*d*cos(d*x + c)^3 - 2*(a^9*b + 2*a^7*b^3 + a^5*b^5)*d*cos(d*x + c) - ((a^10 + a^8*b^2 - a^6*b^4 - a^4*b^6)*d*cos(d*x + c)^2 + (a^8*b^2 + 2*a^6*b^4 + a^4*b^6)*d)*sin(d*x + c)`

Sympy [F]

$$\int \frac{\csc^2(c + dx)}{(a + b \tan(c + dx))^3} dx = \int \frac{\csc^2(c + dx)}{(a + b \tan(c + dx))^3} dx$$

input `integrate(csc(d*x+c)**2/(a+b*tan(d*x+c))**3,x)`

output `Integral(csc(c + d*x)**2/(a + b*tan(c + d*x))**3, x)`

Maxima [A] (verification not implemented)

Time = 0.04 (sec) , antiderivative size = 108, normalized size of antiderivative = 1.14

$$\int \frac{\csc^2(c + dx)}{(a + b \tan(c + dx))^3} dx$$

$$= -\frac{\frac{6b^2 \tan(dx+c)^2 + 9ab \tan(dx+c) + 2a^2}{a^3 b^2 \tan(dx+c)^3 + 2a^4 b \tan(dx+c)^2 + a^5 \tan(dx+c)} - \frac{6b \log(b \tan(dx+c) + a)}{a^4} + \frac{6b \log(\tan(dx+c))}{a^4}}{2d}$$

input `integrate(csc(d*x+c)^2/(a+b*tan(d*x+c))^3,x, algorithm="maxima")`

output `-1/2*((6*b^2*tan(d*x + c)^2 + 9*a*b*tan(d*x + c) + 2*a^2)/(a^3*b^2*tan(d*x + c)^3 + 2*a^4*b*tan(d*x + c)^2 + a^5*tan(d*x + c)) - 6*b*log(b*tan(d*x + c) + a)/a^4 + 6*b*log(tan(d*x + c))/a^4)/d`

Giac [A] (verification not implemented)

Time = 0.21 (sec) , antiderivative size = 99, normalized size of antiderivative = 1.04

$$\int \frac{\csc^2(c + dx)}{(a + b \tan(c + dx))^3} dx = \frac{3b \log(|b \tan(dx + c) + a|)}{a^4 d} - \frac{3b \log(|\tan(dx + c)|)}{a^4 d}$$

$$- \frac{6ab^2 \tan(dx + c)^2 + 9a^2 b \tan(dx + c) + 2a^3}{2(b \tan(dx + c) + a)^2 a^4 d \tan(dx + c)}$$

input `integrate(csc(d*x+c)^2/(a+b*tan(d*x+c))^3,x, algorithm="giac")`

output `3*b*log(abs(b*tan(d*x + c) + a))/(a^4*d) - 3*b*log(abs(tan(d*x + c)))/(a^4*d) - 1/2*(6*a*b^2*tan(d*x + c)^2 + 9*a^2*b*tan(d*x + c) + 2*a^3)/((b*tan(d*x + c) + a)^2*a^4*d*tan(d*x + c))`

Mupad [B] (verification not implemented)

Time = 0.89 (sec) , antiderivative size = 99, normalized size of antiderivative = 1.04

$$\int \frac{\csc^2(c + dx)}{(a + b \tan(c + dx))^3} dx$$

$$= \frac{6 b a \operatorname{atanh}\left(\frac{2 b \tan(c+dx)}{a} + 1\right)}{a^4 d}$$

$$- \frac{\frac{1}{a} + \frac{3 b^2 \tan(c+dx)^2}{a^3} + \frac{9 b \tan(c+dx)}{2 a^2}}{d (a^2 \tan(c + dx) + 2 a b \tan(c + dx)^2 + b^2 \tan(c + dx)^3)}$$

input `int(1/(sin(c + d*x)^2*(a + b*tan(c + d*x))^3),x)`

output `(6*b*atanh((2*b*tan(c + d*x))/a + 1))/(a^4*d) - (1/a + (3*b^2*tan(c + d*x)^2)/a^3 + (9*b*tan(c + d*x))/(2*a^2))/(d*(a^2*tan(c + d*x) + b^2*tan(c + d*x)^3 + 2*a*b*tan(c + d*x)^2))`

Reduce [B] (verification not implemented)

Time = 0.18 (sec) , antiderivative size = 452, normalized size of antiderivative = 4.76

$$\int \frac{\csc^2(c + dx)}{(a + b \tan(c + dx))^3} dx$$

$$= \frac{48 \cos(dx + c) \log\left(\tan\left(\frac{dx}{2} + \frac{c}{2}\right)^2 a - 2 \tan\left(\frac{dx}{2} + \frac{c}{2}\right) b - a\right) \sin(dx + c)^2 a b^3 - 48 \cos(dx + c) \log(\tan(\frac{dx}{2} + \frac{c}{2}))}{d (a^2 \tan(c + dx) + 2 a b \tan(c + dx)^2 + b^2 \tan(c + dx)^3)}$$

input `int(csc(d*x+c)^2/(a+b*tan(d*x+c))^3,x)`

output

```
(48*cos(c + d*x)*log(tan((c + d*x)/2)**2*a - 2*tan((c + d*x)/2)*b - a)*sin
(c + d*x)**2*a*b**3 - 48*cos(c + d*x)*log(tan((c + d*x)/2))*sin(c + d*x)**
2*a*b**3 + 2*cos(c + d*x)*sin(c + d*x)**2*a**3*b - 8*cos(c + d*x)*a**3*b -
24*log(tan((c + d*x)/2)**2*a - 2*tan((c + d*x)/2)*b - a)*sin(c + d*x)**3*
a**2*b**2 + 24*log(tan((c + d*x)/2)**2*a - 2*tan((c + d*x)/2)*b - a)
*sin(c + d*x)*a**2*b**2 + 24*log(tan((c + d*x)/2))*sin(c + d*x)**3*a**2*b*
*2 - 24*log(tan((c + d*x)/2))*sin(c + d*x)**3*b**4 - 24*log(tan((c + d*x)/
2))*sin(c + d*x)*a**2*b**2 + 3*sin(c + d*x)**3*a**4 + 21*sin(c + d*x)**3*a
**2*b**2 + 12*sin(c + d*x)**3*b**4 - 3*sin(c + d*x)*a**4 - 24*sin(c + d*x)
*a**2*b**2)/(8*sin(c + d*x)*a**4*b*d*(2*cos(c + d*x)*sin(c + d*x)*a*b - si
n(c + d*x)**2*a**2 + sin(c + d*x)**2*b**2 + a**2))
```

3.71 $\int \frac{\csc^4(c+dx)}{(a+b \tan(c+dx))^3} dx$

Optimal result	573
Mathematica [B] (verified)	574
Rubi [A] (verified)	575
Maple [A] (verified)	576
Fricas [B] (verification not implemented)	577
Sympy [F]	577
Maxima [A] (verification not implemented)	578
Giac [A] (verification not implemented)	578
Mupad [B] (verification not implemented)	579
Reduce [B] (verification not implemented)	579

Optimal result

Integrand size = 21, antiderivative size = 178

$$\int \frac{\csc^4(c+dx)}{(a+b \tan(c+dx))^3} dx = -\frac{(a^2+6b^2)\cot(c+dx)}{a^5d} + \frac{3b\cot^2(c+dx)}{2a^4d} - \frac{\cot^3(c+dx)}{3a^3d} - \frac{b(3a^2+10b^2)\log(\tan(c+dx))}{a^6d} + \frac{b(3a^2+10b^2)\log(a+b \tan(c+dx))}{a^6d} - \frac{b(a^2+b^2)}{2a^4d(a+b \tan(c+dx))^2} - \frac{2b(a^2+2b^2)}{a^5d(a+b \tan(c+dx))}$$

output

```
-(a^2+6*b^2)*cot(d*x+c)/a^5/d+3/2*b*cot(d*x+c)^2/a^4/d-1/3*cot(d*x+c)^3/a^3/d-b*(3*a^2+10*b^2)*ln(tan(d*x+c))/a^6/d+b*(3*a^2+10*b^2)*ln(a+b*tan(d*x+c))/a^6/d-1/2*b*(a^2+b^2)/a^4/d/(a+b*tan(d*x+c))^2-2*b*(a^2+2*b^2)/a^5/d/(a+b*tan(d*x+c))
```

Mathematica [B] (verified)

Leaf count is larger than twice the leaf count of optimal. 456 vs. $2(178) = 356$.

Time = 3.67 (sec) , antiderivative size = 456, normalized size of antiderivative = 2.56

$$\int \frac{\csc^4(c+dx)}{(a+b\tan(c+dx))^3} dx = -\frac{b^3 \sec^3(c+dx)(a \cos(c+dx) + b \sin(c+dx))}{2a^4 d(a+b\tan(c+dx))^3} - \frac{\csc^3(c+dx) \sec^2(c+dx)(a \cos(c+dx) + b \sin(c+dx))^3}{3a^3 d(a+b\tan(c+dx))^3} - \frac{2(a^2 \cos(c+dx) + 9b^2 \cos(c+dx)) \csc(c+dx) \sec^3(c+dx)(a \cos(c+dx) + b \sin(c+dx))^3}{3a^5 d(a+b\tan(c+dx))^3} + \frac{3b \csc^2(c+dx) \sec^3(c+dx)(a \cos(c+dx) + b \sin(c+dx))^3}{2a^4 d(a+b\tan(c+dx))^3} + \frac{(-3a^2 b - 10b^3) \log(\sin(c+dx)) \sec^3(c+dx)(a \cos(c+dx) + b \sin(c+dx))^3}{a^6 d(a+b\tan(c+dx))^3} + \frac{(3a^2 b + 10b^3) \log(a \cos(c+dx) + b \sin(c+dx)) \sec^3(c+dx)(a \cos(c+dx) + b \sin(c+dx))^3}{a^6 d(a+b\tan(c+dx))^3} + \frac{\sec^3(c+dx)(a \cos(c+dx) + b \sin(c+dx))^2 (3a^2 b^2 \sin(c+dx) + 4b^4 \sin(c+dx))}{a^6 d(a+b\tan(c+dx))^3}$$

input `Integrate[Csc[c + d*x]^4/(a + b*Tan[c + d*x])^3,x]`

output `-1/2*(b^3*Sec[c + d*x]^3*(a*Cos[c + d*x] + b*Sin[c + d*x]))/(a^4*d*(a + b*Tan[c + d*x])^3) - (Csc[c + d*x]^3*Sec[c + d*x]^2*(a*Cos[c + d*x] + b*Sin[c + d*x])^3)/(3*a^3*d*(a + b*Tan[c + d*x])^3) - (2*(a^2*Cos[c + d*x] + 9*b^2*Cos[c + d*x])*Csc[c + d*x]*Sec[c + d*x]^3*(a*Cos[c + d*x] + b*Sin[c + d*x])^3)/(3*a^5*d*(a + b*Tan[c + d*x])^3) + (3*b*Csc[c + d*x]^2*Sec[c + d*x]^3*(a*Cos[c + d*x] + b*Sin[c + d*x])^3)/(2*a^4*d*(a + b*Tan[c + d*x])^3) + ((-3*a^2*b - 10*b^3)*Log[Sin[c + d*x]]*Sec[c + d*x]^3*(a*Cos[c + d*x] + b*Sin[c + d*x])^3)/(a^6*d*(a + b*Tan[c + d*x])^3) + ((3*a^2*b + 10*b^3)*Log[a*Cos[c + d*x] + b*Sin[c + d*x]]*Sec[c + d*x]^3*(a*Cos[c + d*x] + b*Sin[c + d*x])^3)/(a^6*d*(a + b*Tan[c + d*x])^3) + (Sec[c + d*x]^3*(a*Cos[c + d*x] + b*Sin[c + d*x])^2*(3*a^2*b^2*Sin[c + d*x] + 4*b^4*Sin[c + d*x]))/(a^6*d*(a + b*Tan[c + d*x])^3)`

Rubi [A] (verified)

Time = 0.39 (sec) , antiderivative size = 165, normalized size of antiderivative = 0.93, number of steps used = 5, number of rules used = 4, $\frac{\text{number of rules}}{\text{integrand size}} = 0.190$, Rules used = {3042, 3999, 522, 2009}

Below are the steps used by Rubi to obtain the solution. The rule number used for the transformation is given above next to the arrow. The rules definitions used are listed below.

$$\int \frac{\csc^4(c+dx)}{(a+b\tan(c+dx))^3} dx$$

↓ 3042

$$\int \frac{1}{\sin(c+dx)^4(a+b\tan(c+dx))^3} dx$$

↓ 3999

$$\frac{b \int \frac{\cot^4(c+dx)(\tan^2(c+dx)b^2+b^2)}{b^4(a+b\tan(c+dx))^3} d(b\tan(c+dx))}{d}$$

↓ 522

$$\frac{b \int \left(\frac{\cot^4(c+dx)}{a^3b^2} - \frac{3\cot^3(c+dx)}{a^4b} + \frac{(a^2+6b^2)\cot^2(c+dx)}{a^5b^2} + \frac{(-3a^2-10b^2)\cot(c+dx)}{a^6b} + \frac{3a^2+10b^2}{a^6(a+b\tan(c+dx))} + \frac{2(a^2+2b^2)}{a^5(a+b\tan(c+dx))^2} + \dots \right) d(b\tan(c+dx))}{d}$$

↓ 2009

$$\frac{b \left(\frac{3\cot^2(c+dx)}{2a^4} - \frac{\cot^3(c+dx)}{3a^3b} - \frac{(3a^2+10b^2)\log(b\tan(c+dx))}{a^6} + \frac{(3a^2+10b^2)\log(a+b\tan(c+dx))}{a^6} - \frac{2(a^2+2b^2)}{a^5(a+b\tan(c+dx))} - \frac{(a^2+6b^2)\cot(c+dx)}{a^5b} \right)}{d}$$

input

```
Int[Csc[c + d*x]^4/(a + b*Tan[c + d*x])^3,x]
```

output

```
(b*(-(((a^2 + 6*b^2)*Cot[c + d*x])/(a^5*b)) + (3*Cot[c + d*x]^2)/(2*a^4) - Cot[c + d*x]^3/(3*a^3*b) - ((3*a^2 + 10*b^2)*Log[b*Tan[c + d*x]])/a^6 + (3*a^2 + 10*b^2)*Log[a + b*Tan[c + d*x]]/a^6 - (a^2 + b^2)/(2*a^4*(a + b*Tan[c + d*x])^2) - (2*(a^2 + 2*b^2))/(a^5*(a + b*Tan[c + d*x])))/d
```

Defintions of rubi rules used

rule 522 $\text{Int}[(e_)*(x_)]^{(m_)}*((c_)+(d_)*(x_))^{(n_)}*((a_)+(b_)*(x_)^2)^{(p_)}, x_Symbol] \rightarrow \text{Int}[\text{ExpandIntegrand}[(e*x)^m*(c+d*x)^n*(a+b*x^2)^p, x], x] /; \text{FreeQ}\{a, b, c, d, e, m, n\}, x] \ \&\& \ \text{IGtQ}[p, 0]$

rule 2009 $\text{Int}[u_, x_Symbol] \rightarrow \text{Simp}[\text{IntSum}[u, x], x] /; \text{SumQ}[u]$

rule 3042 $\text{Int}[u_, x_Symbol] \rightarrow \text{Int}[\text{DeactivateTrig}[u, x], x] /; \text{FunctionOfTrigOfLinearQ}[u, x]$

rule 3999 $\text{Int}[\sin[(e_)+(f_)*(x_)]^{(m_)}*((a_)+(b_)*\tan[(e_)+(f_)*(x_)]^{(n_)}), x_Symbol] \rightarrow \text{Simp}[b/f \ \text{Subst}[\text{Int}[x^m*((a+x)^n/(b^2+x^2)^{(m/2+1)}), x], x, b*\text{Tan}[e+f*x]], x] /; \text{FreeQ}\{a, b, e, f, n\}, x] \ \&\& \ \text{IntegerQ}[m/2]$

Maple [A] (verified)

Time = 3.98 (sec) , antiderivative size = 158, normalized size of antiderivative = 0.89

method	result
derivativedivides	$\frac{-\frac{1}{3a^3 \tan(dx+c)^3} - \frac{a^2+6b^2}{a^5 \tan(dx+c)} + \frac{3b}{2a^4 \tan(dx+c)^2} - \frac{b(3a^2+10b^2) \ln(\tan(dx+c))}{a^6} - \frac{b(a^2+b^2)}{2a^4(a+b \tan(dx+c))^2} + \frac{b(3a^2+10b^2) \ln(a+b \tan(dx+c))}{a^6}}{d}$
default	$\frac{-\frac{1}{3a^3 \tan(dx+c)^3} - \frac{a^2+6b^2}{a^5 \tan(dx+c)} + \frac{3b}{2a^4 \tan(dx+c)^2} - \frac{b(3a^2+10b^2) \ln(\tan(dx+c))}{a^6} - \frac{b(a^2+b^2)}{2a^4(a+b \tan(dx+c))^2} + \frac{b(3a^2+10b^2) \ln(a+b \tan(dx+c))}{a^6}}{d}$
risch	$-\frac{2i(60ia^4b^4e^{8i(dx+c)}+18ia^3b^2e^{8i(dx+c)}-2ia^5+30b^5+29a^2b^3+2a^4b+6ia^5e^{6i(dx+c)}-6a^2b^3e^{6i(dx+c)}-106a^2b^3e^{2i(dx+c)})}{d}$

input $\text{int}(\text{csc}(d*x+c)^4/(a+b*\tan(d*x+c))^3, x, \text{method}=_RETURNVERBOSE)$

output $1/d*(-1/3/a^3/\tan(d*x+c)^3-(a^2+6*b^2)/a^5/\tan(d*x+c)+3/2/a^4*b/\tan(d*x+c)^2-b*(3*a^2+10*b^2)/a^6*\ln(\tan(d*x+c))-1/2*b*(a^2+b^2)/a^4/(a+b*\tan(d*x+c))^2+b*(3*a^2+10*b^2)/a^6*\ln(a+b*\tan(d*x+c))-2*b*(a^2+2*b^2)/a^5/(a+b*\tan(d*x+c)))$

Fricas [B] (verification not implemented)

Leaf count of result is larger than twice the leaf count of optimal. 811 vs. $2(172) = 344$.

Time = 0.14 (sec) , antiderivative size = 811, normalized size of antiderivative = 4.56

$$\int \frac{\csc^4(c + dx)}{(a + b \tan(c + dx))^3} dx = \text{Too large to display}$$

input `integrate(csc(d*x+c)^4/(a+b*tan(d*x+c))^3,x, algorithm="fricas")`

output

```
1/6*(2*(2*a^7 + 27*a^5*b^2 + a^3*b^4 - 30*a*b^6)*cos(d*x + c)^5 - 2*(3*a^7
+ 43*a^5*b^2 - 8*a^3*b^4 - 60*a*b^6)*cos(d*x + c)^3 + 6*(5*a^5*b^2 - 3*a^
3*b^4 - 10*a*b^6)*cos(d*x + c) + 3*(2*(3*a^5*b^2 + 13*a^3*b^4 + 10*a*b^6)*
cos(d*x + c)^5 - 4*(3*a^5*b^2 + 13*a^3*b^4 + 10*a*b^6)*cos(d*x + c)^3 + 2*
(3*a^5*b^2 + 13*a^3*b^4 + 10*a*b^6)*cos(d*x + c) + (3*a^4*b^3 + 13*a^2*b^5
+ 10*b^7 - (3*a^6*b + 10*a^4*b^3 - 3*a^2*b^5 - 10*b^7)*cos(d*x + c)^4 + (
3*a^6*b + 7*a^4*b^3 - 16*a^2*b^5 - 20*b^7)*cos(d*x + c)^2)*sin(d*x + c))*1
og(2*a*b*cos(d*x + c)*sin(d*x + c) + (a^2 - b^2)*cos(d*x + c)^2 + b^2) - 3
*(2*(3*a^5*b^2 + 13*a^3*b^4 + 10*a*b^6)*cos(d*x + c)^5 - 4*(3*a^5*b^2 + 13
*a^3*b^4 + 10*a*b^6)*cos(d*x + c)^3 + 2*(3*a^5*b^2 + 13*a^3*b^4 + 10*a*b^6
)*cos(d*x + c) + (3*a^4*b^3 + 13*a^2*b^5 + 10*b^7 - (3*a^6*b + 10*a^4*b^3
- 3*a^2*b^5 - 10*b^7)*cos(d*x + c)^4 + (3*a^6*b + 7*a^4*b^3 - 16*a^2*b^5 -
20*b^7)*cos(d*x + c)^2)*sin(d*x + c))*log(-1/4*cos(d*x + c)^2 + 1/4) + (2
4*a^4*b^3 + 30*a^2*b^5 + 4*(2*a^6*b + 29*a^4*b^3 + 30*a^2*b^5)*cos(d*x + c
)^4 - 3*(a^6*b + 45*a^4*b^3 + 50*a^2*b^5)*cos(d*x + c)^2)*sin(d*x + c))/(2
*(a^9*b + a^7*b^3)*d*cos(d*x + c)^5 - 4*(a^9*b + a^7*b^3)*d*cos(d*x + c)^3
+ 2*(a^9*b + a^7*b^3)*d*cos(d*x + c) - ((a^10 - a^6*b^4)*d*cos(d*x + c)^4
- (a^10 - a^8*b^2 - 2*a^6*b^4)*d*cos(d*x + c)^2 - (a^8*b^2 + a^6*b^4)*d)*
sin(d*x + c))
```

Sympy [F]

$$\int \frac{\csc^4(c + dx)}{(a + b \tan(c + dx))^3} dx = \int \frac{\csc^4(c + dx)}{(a + b \tan(c + dx))^3} dx$$

input `integrate(csc(d*x+c)**4/(a+b*tan(d*x+c))**3,x)`

output `Integral(csc(c + d*x)**4/(a + b*tan(c + d*x))**3, x)`

Maxima [A] (verification not implemented)

Time = 0.04 (sec) , antiderivative size = 192, normalized size of antiderivative = 1.08

$$\int \frac{\csc^4(c + dx)}{(a + b \tan(c + dx))^3} dx$$

$$= \frac{5 a^3 b \tan(dx+c) - 6 (3 a^2 b^2 + 10 b^4) \tan(dx+c)^4 - 2 a^4 - 9 (3 a^3 b + 10 a b^3) \tan(dx+c)^3 - 2 (3 a^4 + 10 a^2 b^2) \tan(dx+c)^2}{a^5 b^2 \tan(dx+c)^5 + 2 a^6 b \tan(dx+c)^4 + a^7 \tan(dx+c)^3} + \frac{6 (3 a^2 b + 10 b^3) \log(b \tan(dx+c) + a)}{a^6}$$

$6 d$

input `integrate(csc(d*x+c)^4/(a+b*tan(d*x+c))^3,x, algorithm="maxima")`

output
$$\frac{1}{6} \left(\frac{(5 a^3 b \tan(dx+c) - 6 (3 a^2 b^2 + 10 b^4) \tan(dx+c)^4 - 2 a^4 - 9 (3 a^3 b + 10 a b^3) \tan(dx+c)^3 - 2 (3 a^4 + 10 a^2 b^2) \tan(dx+c)^2)}{a^5 b^2 \tan(dx+c)^5 + 2 a^6 b \tan(dx+c)^4 + a^7 \tan(dx+c)^3} + 6 (3 a^2 b + 10 b^3) \log(b \tan(dx+c) + a) / a^6 - 6 (3 a^2 b + 10 b^3) \log(\tan(dx+c)) / a^6 \right) / d$$

Giac [A] (verification not implemented)

Time = 0.22 (sec) , antiderivative size = 185, normalized size of antiderivative = 1.04

$$\int \frac{\csc^4(c + dx)}{(a + b \tan(c + dx))^3} dx$$

$$= -\frac{(3 a^2 b + 10 b^3) \log(|\tan(dx+c)|)}{a^6 d} + \frac{(3 a^2 b^2 + 10 b^4) \log(|b \tan(dx+c) + a|)}{a^6 b d}$$

$$+ \frac{5 a^4 b \tan(dx+c) - 2 a^5 - 6 (3 a^3 b^2 + 10 a b^4) \tan(dx+c)^4 - 9 (3 a^4 b + 10 a^2 b^3) \tan(dx+c)^3 - 2 (3 a^4 + 10 a^2 b^2) \tan(dx+c)^2}{6 (b \tan(dx+c) + a)^2 a^6 d \tan(dx+c)^3}$$

input `integrate(csc(d*x+c)^4/(a+b*tan(d*x+c))^3,x, algorithm="giac")`

output

```

-(3*a^2*b + 10*b^3)*log(abs(tan(d*x + c)))/(a^6*d) + (3*a^2*b^2 + 10*b^4)*
log(abs(b*tan(d*x + c) + a))/(a^6*b*d) + 1/6*(5*a^4*b*tan(d*x + c) - 2*a^5
- 6*(3*a^3*b^2 + 10*a*b^4)*tan(d*x + c)^4 - 9*(3*a^4*b + 10*a^2*b^3)*tan(
d*x + c)^3 - 2*(3*a^5 + 10*a^3*b^2)*tan(d*x + c)^2)/((b*tan(d*x + c) + a)^
2*a^6*d*tan(d*x + c)^3)

```

Mupad [B] (verification not implemented)

Time = 1.44 (sec) , antiderivative size = 200, normalized size of antiderivative = 1.12

$$\int \frac{\csc^4(c+dx)}{(a+b\tan(c+dx))^3} dx = \frac{2b \operatorname{atanh}\left(\frac{b(3a^2+10b^2)(a+2b\tan(c+dx))}{a(3a^2b+10b^3)}\right) (3a^2+10b^2)}{a^6 d} - \frac{\frac{1}{3a} + \frac{\tan(c+dx)^2(3a^2+10b^2)}{3a^3} - \frac{5b\tan(c+dx)}{6a^2} + \frac{b^2\tan(c+dx)^4(3a^2+10b^2)}{a^5} + \frac{3b\tan(c+dx)^3(3a^2+10b^2)}{2a^4}}{d(a^2\tan(c+dx)^3 + 2ab\tan(c+dx)^4 + b^2\tan(c+dx)^5)}$$

input

```
int(1/(sin(c + d*x)^4*(a + b*tan(c + d*x))^3), x)
```

output

```

(2*b*atanh((b*(3*a^2 + 10*b^2)*(a + 2*b*tan(c + d*x)))/(a*(3*a^2*b + 10*b^
3))))*(3*a^2 + 10*b^2))/(a^6*d) - (1/(3*a) + (tan(c + d*x)^2*(3*a^2 + 10*b^
2))/(3*a^3) - (5*b*tan(c + d*x))/(6*a^2) + (b^2*tan(c + d*x)^4*(3*a^2 + 10
*b^2))/a^5 + (3*b*tan(c + d*x)^3*(3*a^2 + 10*b^2))/(2*a^4))/(d*(a^2*tan(c
+ d*x)^3 + b^2*tan(c + d*x)^5 + 2*a*b*tan(c + d*x)^4))

```

Reduce [B] (verification not implemented)

Time = 0.19 (sec) , antiderivative size = 798, normalized size of antiderivative = 4.48

$$\int \frac{\csc^4(c+dx)}{(a+b\tan(c+dx))^3} dx = \text{Too large to display}$$

input

```
int(csc(d*x+c)^4/(a+b*tan(d*x+c))^3, x)
```

output

```
(288*cos(c + d*x)*log(tan((c + d*x)/2)**2*a - 2*tan((c + d*x)/2)*b - a)*sin(c + d*x)**4*a**3*b**3 + 960*cos(c + d*x)*log(tan((c + d*x)/2)**2*a - 2*tan((c + d*x)/2)*b - a)*sin(c + d*x)**4*a*b**5 - 288*cos(c + d*x)*log(tan((c + d*x)/2))*sin(c + d*x)**4*a**3*b**3 - 960*cos(c + d*x)*log(tan((c + d*x)/2))*sin(c + d*x)**4*a*b**5 + 6*cos(c + d*x)*sin(c + d*x)**4*a**5*b + 40*cos(c + d*x)*sin(c + d*x)**4*a**3*b**3 - 16*cos(c + d*x)*sin(c + d*x)**2*a**5*b - 160*cos(c + d*x)*sin(c + d*x)**2*a**3*b**3 - 16*cos(c + d*x)*a**5*b - 144*log(tan((c + d*x)/2)**2*a - 2*tan((c + d*x)/2)*b - a)*sin(c + d*x)**5*a**4*b**2 - 336*log(tan((c + d*x)/2)**2*a - 2*tan((c + d*x)/2)*b - a)*sin(c + d*x)**5*a**2*b**4 + 480*log(tan((c + d*x)/2)**2*a - 2*tan((c + d*x)/2)*b - a)*sin(c + d*x)**5*b**6 + 144*log(tan((c + d*x)/2)**2*a - 2*tan((c + d*x)/2)*b - a)*sin(c + d*x)**3*a**4*b**2 + 480*log(tan((c + d*x)/2)**2*a - 2*tan((c + d*x)/2)*b - a)*sin(c + d*x)**3*a**2*b**4 + 144*log(tan((c + d*x)/2))*sin(c + d*x)**5*a**4*b**2 + 336*log(tan((c + d*x)/2))*sin(c + d*x)**5*a**2*b**4 - 480*log(tan((c + d*x)/2))*sin(c + d*x)**5*b**6 - 144*log(tan((c + d*x)/2))*sin(c + d*x)**3*a**4*b**2 - 480*log(tan((c + d*x)/2))*sin(c + d*x)**3*a**2*b**4 + 13*sin(c + d*x)**5*a**6 + 231*sin(c + d*x)**5*a**4*b**2 + 492*sin(c + d*x)**5*a**2*b**4 + 240*sin(c + d*x)**5*b**6 - 13*sin(c + d*x)**3*a**6 - 284*sin(c + d*x)**3*a**4*b**2 - 480*sin(c + d*x)**3*a**2*b**4 + 40*sin(c + d*x)*a**4*b**2)/(48*sin(c + d*x)**3*a**6*b*d*(2...
```

3.72 $\int \frac{\csc^6(c+dx)}{(a+b \tan(c+dx))^3} dx$

Optimal result	581
Mathematica [A] (verified)	582
Rubi [A] (verified)	582
Maple [A] (verified)	584
Fricas [B] (verification not implemented)	585
Sympy [F]	586
Maxima [A] (verification not implemented)	586
Giac [A] (verification not implemented)	587
Mupad [B] (verification not implemented)	587
Reduce [B] (verification not implemented)	588

Optimal result

Integrand size = 21, antiderivative size = 265

$$\int \frac{\csc^6(c+dx)}{(a+b \tan(c+dx))^3} dx = -\frac{(a^4 + 12a^2b^2 + 15b^4) \cot(c+dx)}{a^7d} + \frac{b(3a^2 + 5b^2) \cot^2(c+dx)}{a^6d} - \frac{2(a^2 + 3b^2) \cot^3(c+dx)}{3a^5d} + \frac{3b \cot^4(c+dx)}{4a^4d} - \frac{\cot^5(c+dx)}{5a^3d} - \frac{b(3a^4 + 20a^2b^2 + 21b^4) \log(\tan(c+dx))}{a^8d} + \frac{b(3a^4 + 20a^2b^2 + 21b^4) \log(a+b \tan(c+dx))}{a^8d} - \frac{b(a^2 + b^2)^2}{2a^6d(a+b \tan(c+dx))^2} - \frac{2b(a^2 + b^2)(a^2 + 3b^2)}{a^7d(a+b \tan(c+dx))}$$

output

```
-(a^4+12*a^2*b^2+15*b^4)*cot(d*x+c)/a^7/d+b*(3*a^2+5*b^2)*cot(d*x+c)^2/a^6/d-2/3*(a^2+3*b^2)*cot(d*x+c)^3/a^5/d+3/4*b*cot(d*x+c)^4/a^4/d-1/5*cot(d*x+c)^5/a^3/d-b*(3*a^4+20*a^2*b^2+21*b^4)*ln(tan(d*x+c))/a^8/d+b*(3*a^4+20*a^2*b^2+21*b^4)*ln(a+b*tan(d*x+c))/a^8/d-1/2*b*(a^2+b^2)^2/a^6/d/(a+b*tan(d*x+c))^2-2*b*(a^2+b^2)*(a^2+3*b^2)/a^7/d/(a+b*tan(d*x+c))
```

Mathematica [A] (verified)

Time = 4.29 (sec) , antiderivative size = 494, normalized size of antiderivative = 1.86

$$\int \frac{\csc^6(c + dx)}{(a + b \tan(c + dx))^3} dx = \frac{\csc^5(c + dx) (\sec^2(c + dx) ((8a^7 + 567a^5b^2 + 630a^3b^4 - 1215ab^6) \cos(3(c + dx)) - (24a^7 + 619a^5b^2 +$$

input `Integrate[Csc[c + d*x]^6/(a + b*Tan[c + d*x])^3,x]`

output

```
-1/960*(Csc[c + d*x]^5*(Sec[c + d*x]^2*((8*a^7 + 567*a^5*b^2 + 630*a^3*b^4 -
- 1215*a*b^6)*Cos[3*(c + d*x)] - (24*a^7 + 619*a^5*b^2 + 630*a^3*b^4 - 67
5*a*b^6)*Cos[5*(c + d*x)] + 8*a^7*Cos[7*(c + d*x)] + 187*a^5*b^2*Cos[7*(c
+ d*x)] + 210*a^3*b^4*Cos[7*(c + d*x)] - 135*a*b^6*Cos[7*(c + d*x)] - 126*
a^6*b*Sin[3*(c + d*x)] + 1665*a^4*b^3*Sin[3*(c + d*x)] + 4635*a^2*b^5*Sin[
3*(c + d*x)] + 1890*b^7*Sin[3*(c + d*x)] + 10*a^6*b*Sin[5*(c + d*x)] - 121
5*a^4*b^3*Sin[5*(c + d*x)] - 2565*a^2*b^5*Sin[5*(c + d*x)] - 630*b^7*Sin[5
*(c + d*x)] + 16*a^6*b*Sin[7*(c + d*x)] + 345*a^4*b^3*Sin[7*(c + d*x)] + 5
85*a^2*b^5*Sin[7*(c + d*x)] + 90*b^7*Sin[7*(c + d*x)]) + 960*b*(3*a^4 + 20
*a^2*b^2 + 21*b^4)*(Log[Sin[c + d*x]] - Log[a*Cos[c + d*x] + b*Sin[c + d*x
]])*Sin[c + d*x]^5*(a + b*Tan[c + d*x])^2 + 5*Sec[c + d*x]*(40*a^7 - 27*a^
5*b^2 - 42*a^3*b^4 + 135*a*b^6 - 3*b*(8*a^6 + 89*a^4*b^2 + 345*a^2*b^4 + 2
10*b^6)*Tan[c + d*x]))/(a^8*d*(a + b*Tan[c + d*x])^2)
```

Rubi [A] (verified)

Time = 0.50 (sec) , antiderivative size = 248, normalized size of antiderivative = 0.94, number of steps used = 5, number of rules used = 4, $\frac{\text{number of rules}}{\text{integrand size}} = 0.190$, Rules used = {3042, 3999, 522, 2009}

Below are the steps used by Rubi to obtain the solution. The rule number used for the transformation is given above next to the arrow. The rules definitions used are listed below.

$$\int \frac{\csc^6(c + dx)}{(a + b \tan(c + dx))^3} dx$$

↓ 3042

$$\begin{aligned}
 & \int \frac{1}{\sin(c+dx)^6(a+b\tan(c+dx))^3} dx \\
 & \quad \downarrow \text{3999} \\
 & \frac{b \int \frac{\cot^6(c+dx)(\tan^2(c+dx)b^2+b^2)^2}{b^6(a+b\tan(c+dx))^3} d(b\tan(c+dx))}{d} \\
 & \quad \downarrow \text{522} \\
 & \frac{b \int \left(\frac{\cot^6(c+dx)}{a^3b^2} - \frac{3\cot^5(c+dx)}{a^4b} + \frac{2(a^2+3b^2)\cot^4(c+dx)}{a^5b^2} - \frac{2(5b^4+3a^2b^2)\cot^3(c+dx)}{a^6b^3} + \frac{(a^4+12b^2a^2+15b^4)\cot^2(c+dx)}{a^7b^2} + \frac{(-3a^4-20a^2b^2-15b^4)\cot(c+dx)}{a^8b} \right)}{d} \\
 & \quad \downarrow \text{2009} \\
 & \frac{b \left(\frac{3\cot^4(c+dx)}{4a^4} - \frac{\cot^5(c+dx)}{5a^3b} - \frac{2(a^2+b^2)(a^2+3b^2)}{a^7(a+b\tan(c+dx))} - \frac{(a^2+b^2)^2}{2a^6(a+b\tan(c+dx))^2} + \frac{(3a^2+5b^2)\cot^2(c+dx)}{a^6} - \frac{2(a^2+3b^2)\cot^3(c+dx)}{3a^5b} - \frac{(3a^4+20a^2b^2+15b^4)\cot(c+dx)}{a^8} \right)}{d}
 \end{aligned}$$

input `Int[Csc[c + d*x]^6/(a + b*Tan[c + d*x])^3,x]`

output `(b*(-((a^4 + 12*a^2*b^2 + 15*b^4)*Cot[c + d*x])/(a^7*b)) + ((3*a^2 + 5*b^2)*Cot[c + d*x]^2)/a^6 - (2*(a^2 + 3*b^2)*Cot[c + d*x]^3)/(3*a^5*b) + (3*Cot[c + d*x]^4)/(4*a^4) - Cot[c + d*x]^5/(5*a^3*b) - ((3*a^4 + 20*a^2*b^2 + 21*b^4)*Log[b*Tan[c + d*x]])/a^8 + ((3*a^4 + 20*a^2*b^2 + 21*b^4)*Log[a + b*Tan[c + d*x]])/a^8 - (a^2 + b^2)^2/(2*a^6*(a + b*Tan[c + d*x])^2) - (2*(a^2 + b^2)*(a^2 + 3*b^2))/(a^7*(a + b*Tan[c + d*x]))) / d`

Defintions of rubi rules used

rule 522 `Int[((e_.)*(x_))^(m_.)*((c_) + (d_.)*(x_))^(n_.)*((a_) + (b_.)*(x_)^2)^(p_.), x_Symbol] := Int[ExpandIntegrand[(e*x)^m*(c + d*x)^n*(a + b*x^2)^p, x], x] /; FreeQ[{a, b, c, d, e, m, n}, x] && IGtQ[p, 0]`

rule 2009 `Int[u_, x_Symbol] := Simp[IntSum[u, x], x] /; SumQ[u]`

rule 3042 `Int[u_, x_Symbol] := Int[DeactivateTrig[u, x], x] /; FunctionOfTrigOfLinearQ[u, x]`

rule 3999 `Int[sin[(e_.) + (f_.)*(x_)]^(m_)*((a_) + (b_.)*tan[(e_.) + (f_.)*(x_)])^(n_), x_Symbol] := Simp[b/f Subst[Int[x^m*((a + x)^n/(b^2 + x^2)^(m/2 + 1)), x], x, b*Tan[e + f*x]], x] /; FreeQ[{a, b, e, f, n}, x] && IntegerQ[m/2]`

Maple [A] (verified)

Time = 7.07 (sec) , antiderivative size = 246, normalized size of antiderivative = 0.93

method	result
derivativedivides	$-\frac{1}{5a^3 \tan(dx+c)^5} - \frac{2a^2+6b^2}{3a^5 \tan(dx+c)^3} - \frac{a^4+12b^2a^2+15b^4}{a^7 \tan(dx+c)} + \frac{3b}{4a^4 \tan(dx+c)^4} + \frac{b(3a^2+5b^2)}{a^6 \tan(dx+c)^2} - \frac{b(3a^4+20b^2a^2+21b^4)}{a^8} \frac{\ln(\tan(dx+c))}{d}$
default	$-\frac{1}{5a^3 \tan(dx+c)^5} - \frac{2a^2+6b^2}{3a^5 \tan(dx+c)^3} - \frac{a^4+12b^2a^2+15b^4}{a^7 \tan(dx+c)} + \frac{3b}{4a^4 \tan(dx+c)^4} + \frac{b(3a^2+5b^2)}{a^6 \tan(dx+c)^2} - \frac{b(3a^4+20b^2a^2+21b^4)}{a^8} \frac{\ln(\tan(dx+c))}{d}$
risch	$-\frac{2i(-315b^6+187a^4b^2+120a^2b^4+8a^6+120a^6e^{6i(dx+c)}+8a^6e^{4i(dx+c)}+6300b^6e^{6i(dx+c)}-315b^6e^{12i(dx+c)}-4725b^6e^{4i(dx+c)})}{a^8 d}$

input `int(csc(d*x+c)^6/(a+b*tan(d*x+c))^3,x,method=_RETURNVERBOSE)`

output `1/d*(-1/5/a^3/tan(d*x+c)^5-1/3*(2*a^2+6*b^2)/a^5/tan(d*x+c)^3-(a^4+12*a^2*b^2+15*b^4)/a^7/tan(d*x+c)+3/4/a^4*b/tan(d*x+c)^4+b*(3*a^2+5*b^2)/a^6/tan(d*x+c)^2-b*(3*a^4+20*a^2*b^2+21*b^4)/a^8*ln(tan(d*x+c))+b*(3*a^4+20*a^2*b^2+21*b^4)/a^8*ln(a+b*tan(d*x+c))-1/2*(a^4+2*a^2*b^2+b^4)*b/a^6/(a+b*tan(d*x+c))^2-2*b*(a^4+4*a^2*b^2+3*b^4)/a^7/(a+b*tan(d*x+c)))`

Fricas [B] (verification not implemented)

Leaf count of result is larger than twice the leaf count of optimal. 1018 vs. $2(257) = 514$.

Time = 0.15 (sec) , antiderivative size = 1018, normalized size of antiderivative = 3.84

$$\int \frac{\csc^6(c + dx)}{(a + b \tan(c + dx))^3} dx = \text{Too large to display}$$

input `integrate(csc(d*x+c)^6/(a+b*tan(d*x+c))^3,x, algorithm="fricas")`

output

```
1/60*(4*(8*a^7 + 187*a^5*b^2 + 120*a^3*b^4 - 315*a*b^6)*cos(d*x + c)^7 - 4
*(20*a^7 + 482*a^5*b^2 + 255*a^3*b^4 - 945*a*b^6)*cos(d*x + c)^5 + 10*(6*a
^7 + 157*a^5*b^2 + 60*a^3*b^4 - 378*a*b^6)*cos(d*x + c)^3 - 30*(13*a^5*b^2
+ 2*a^3*b^4 - 42*a*b^6)*cos(d*x + c) + 30*(2*(3*a^5*b^2 + 20*a^3*b^4 + 21
*a*b^6)*cos(d*x + c)^7 - 6*(3*a^5*b^2 + 20*a^3*b^4 + 21*a*b^6)*cos(d*x + c
)^5 + 6*(3*a^5*b^2 + 20*a^3*b^4 + 21*a*b^6)*cos(d*x + c)^3 - 2*(3*a^5*b^2
+ 20*a^3*b^4 + 21*a*b^6)*cos(d*x + c) - (3*a^4*b^3 + 20*a^2*b^5 + 21*b^7 +
(3*a^6*b + 17*a^4*b^3 + a^2*b^5 - 21*b^7)*cos(d*x + c)^6 - (6*a^6*b + 31*
a^4*b^3 - 18*a^2*b^5 - 63*b^7)*cos(d*x + c)^4 + (3*a^6*b + 11*a^4*b^3 - 39
*a^2*b^5 - 63*b^7)*cos(d*x + c)^2)*sin(d*x + c))*log(2*a*b*cos(d*x + c)*si
n(d*x + c) + (a^2 - b^2)*cos(d*x + c)^2 + b^2) - 30*(2*(3*a^5*b^2 + 20*a^3
*b^4 + 21*a*b^6)*cos(d*x + c)^7 - 6*(3*a^5*b^2 + 20*a^3*b^4 + 21*a*b^6)*co
s(d*x + c)^5 + 6*(3*a^5*b^2 + 20*a^3*b^4 + 21*a*b^6)*cos(d*x + c)^3 - 2*(3
*a^5*b^2 + 20*a^3*b^4 + 21*a*b^6)*cos(d*x + c) - (3*a^4*b^3 + 20*a^2*b^5 +
21*b^7 + (3*a^6*b + 17*a^4*b^3 + a^2*b^5 - 21*b^7)*cos(d*x + c)^6 - (6*a^
6*b + 31*a^4*b^3 - 18*a^2*b^5 - 63*b^7)*cos(d*x + c)^4 + (3*a^6*b + 11*a^4
*b^3 - 39*a^2*b^5 - 63*b^7)*cos(d*x + c)^2)*sin(d*x + c))*log(-1/4*cos(d*x
+ c)^2 + 1/4) - (285*a^4*b^3 + 630*a^2*b^5 - 8*(8*a^6*b + 195*a^4*b^3 + 3
15*a^2*b^5)*cos(d*x + c)^6 + 10*(7*a^6*b + 330*a^4*b^3 + 567*a^2*b^5)*cos(
d*x + c)^4 + 15*(a^6*b - 135*a^4*b^3 - 252*a^2*b^5)*cos(d*x + c)^2)*sin...
```

Sympy [F]

$$\int \frac{\csc^6(c + dx)}{(a + b \tan(c + dx))^3} dx = \int \frac{\csc^6(c + dx)}{(a + b \tan(c + dx))^3} dx$$

input `integrate(csc(d*x+c)**6/(a+b*tan(d*x+c))**3,x)`

output `Integral(csc(c + d*x)**6/(a + b*tan(c + d*x))**3, x)`

Maxima [A] (verification not implemented)

Time = 0.05 (sec) , antiderivative size = 281, normalized size of antiderivative = 1.06

$$\int \frac{\csc^6(c + dx)}{(a + b \tan(c + dx))^3} dx$$

$$= \frac{21 a^5 b \tan(dx+c) - 60 (3 a^4 b^2 + 20 a^2 b^4 + 21 b^6) \tan(dx+c)^6 - 12 a^6 - 90 (3 a^5 b + 20 a^3 b^3 + 21 a b^5) \tan(dx+c)^5 - 20 (3 a^6 + 20 a^4 b^2 + 21 a^2 b^4) \tan(dx+c)^4 + 5 (20 a^5 b + 21 a^3 b^3) \tan(dx+c)^3 - 2 (20 a^6 + 21 a^4 b^2) \tan(dx+c)^2}{a^7 b^2 \tan(dx+c)^7 + 2 a^8 b \tan(dx+c)^6 + a^9 \tan(dx+c)^5} + \frac{60 (3 a^4 b + 20 a^2 b^3 + 21 b^5) \log(b \tan(dx+c) + a)}{a^8} - \frac{60 (3 a^4 b + 20 a^2 b^3 + 21 b^5) \log(\tan(dx+c))}{a^8} + \frac{60 (3 a^4 b + 20 a^2 b^3 + 21 b^5) \log(\tan(dx+c))}{a^8} + \frac{60 (3 a^4 b + 20 a^2 b^3 + 21 b^5) \log(\tan(dx+c))}{a^8}$$

input `integrate(csc(d*x+c)^6/(a+b*tan(d*x+c))^3,x, algorithm="maxima")`

output `1/60*((21*a^5*b*tan(d*x + c) - 60*(3*a^4*b^2 + 20*a^2*b^4 + 21*b^6)*tan(d*x + c)^6 - 12*a^6 - 90*(3*a^5*b + 20*a^3*b^3 + 21*a*b^5)*tan(d*x + c)^5 - 20*(3*a^6 + 20*a^4*b^2 + 21*a^2*b^4)*tan(d*x + c)^4 + 5*(20*a^5*b + 21*a^3*b^3)*tan(d*x + c)^3 - 2*(20*a^6 + 21*a^4*b^2)*tan(d*x + c)^2)/(a^7*b^2*tan(d*x + c)^7 + 2*a^8*b*tan(d*x + c)^6 + a^9*tan(d*x + c)^5) + 60*(3*a^4*b + 20*a^2*b^3 + 21*b^5)*log(b*tan(d*x + c) + a)/a^8 - 60*(3*a^4*b + 20*a^2*b^3 + 21*b^5)*log(tan(d*x + c))/a^8)/d`

Giac [A] (verification not implemented)

Time = 0.24 (sec) , antiderivative size = 274, normalized size of antiderivative = 1.03

$$\int \frac{\csc^6(c+dx)}{(a+b\tan(c+dx))^3} dx = -\frac{(3a^4b+20a^2b^3+21b^5)\log(|\tan(dx+c)|)}{a^8d} + \frac{(3a^4b^2+20a^2b^4+21b^6)\log(|b\tan(dx+c)+a|)}{a^8bd} + \frac{21a^6b\tan(dx+c)-12a^7-60(3a^5b^2+20a^3b^4+21ab^6)\tan(dx+c)^6-90(3a^6b+20a^4b^3+21a^2b^5)\tan(dx+c)^5-20(3a^7+20a^5b^2+21a^3b^4)\tan(dx+c)^4+5(20a^6b+21a^4b^3)\tan(dx+c)^3-2(20a^7+21a^5b^2)\tan(dx+c)^2}{60(b^2\tan^2(dx+c)+a)^2a^8d\tan(dx+c)^5}$$

input `integrate(csc(d*x+c)^6/(a+b*tan(d*x+c))^3,x, algorithm="giac")`

output

$$-(3*a^4*b + 20*a^2*b^3 + 21*b^5)*\log(\text{abs}(\tan(d*x + c)))/(a^8*d) + (3*a^4*b^2 + 20*a^2*b^4 + 21*b^6)*\log(\text{abs}(b*\tan(d*x + c) + a))/(a^8*b*d) + 1/60*(21*a^6*b*\tan(d*x + c) - 12*a^7 - 60*(3*a^5*b^2 + 20*a^3*b^4 + 21*a*b^6)*\tan(d*x + c)^6 - 90*(3*a^6*b + 20*a^4*b^3 + 21*a^2*b^5)*\tan(d*x + c)^5 - 20*(3*a^7 + 20*a^5*b^2 + 21*a^3*b^4)*\tan(d*x + c)^4 + 5*(20*a^6*b + 21*a^4*b^3)*\tan(d*x + c)^3 - 2*(20*a^7 + 21*a^5*b^2)*\tan(d*x + c)^2)/((b*\tan(d*x + c) + a)^2*a^8*d*\tan(d*x + c)^5)$$

Mupad [B] (verification not implemented)

Time = 2.61 (sec) , antiderivative size = 297, normalized size of antiderivative = 1.12

$$\int \frac{\csc^6(c+dx)}{(a+b\tan(c+dx))^3} dx = \frac{2b \operatorname{atanh}\left(\frac{b(a+2b\tan(c+dx))(3a^4+20a^2b^2+21b^4)}{a(3a^4b+20a^2b^3+21b^5)}\right) (3a^4+20a^2b^2+21b^4)}{a^8d} - \frac{\frac{1}{5a} + \frac{\tan(c+dx)^4(3a^4+20a^2b^2+21b^4)}{3a^5} + \frac{\tan(c+dx)^2(20a^2+21b^2)}{30a^3} - \frac{7b\tan(c+dx)}{20a^2} + \frac{b^2\tan(c+dx)^6(3a^4+20a^2b^2+21b^4)}{a^7}}{d(a^2\tan(c+dx)^5+2ab\tan(c+dx)^6+b^2\tan(c+dx)^7)}$$

input `int(1/(sin(c + d*x)^6*(a + b*tan(c + d*x))^3),x)`

output

```
(2*b*atanh((b*(a + 2*b*tan(c + d*x))*(3*a^4 + 21*b^4 + 20*a^2*b^2))/(a*(3*
a^4*b + 21*b^5 + 20*a^2*b^3)))*(3*a^4 + 21*b^4 + 20*a^2*b^2))/(a^8*d) - (1
/(5*a) + (tan(c + d*x)^4*(3*a^4 + 21*b^4 + 20*a^2*b^2))/(3*a^5) + (tan(c +
d*x)^2*(20*a^2 + 21*b^2))/(30*a^3) - (7*b*tan(c + d*x))/(20*a^2) + (b^2*t
an(c + d*x)^6*(3*a^4 + 21*b^4 + 20*a^2*b^2))/a^7 + (3*b*tan(c + d*x)^5*(3*
a^4 + 21*b^4 + 20*a^2*b^2))/(2*a^6) - (b*tan(c + d*x)^3*(20*a^2 + 21*b^2))
/(12*a^4))/(d*(a^2*tan(c + d*x)^5 + b^2*tan(c + d*x)^7 + 2*a*b*tan(c + d*x
)^6))
```

Reduce [B] (verification not implemented)

Time = 0.20 (sec) , antiderivative size = 1176, normalized size of antiderivative = 4.44

$$\int \frac{\csc^6(c + dx)}{(a + b \tan(c + dx))^3} dx = \text{Too large to display}$$

input

```
int(csc(d*x+c)^6/(a+b*tan(d*x+c))^3,x)
```

output

```
(11520*cos(c + d*x)*log(tan((c + d*x)/2)**2*a - 2*tan((c + d*x)/2)*b - a)*
sin(c + d*x)**6*a**5*b**3 + 76800*cos(c + d*x)*log(tan((c + d*x)/2)**2*a -
2*tan((c + d*x)/2)*b - a)*sin(c + d*x)**6*a**3*b**5 + 80640*cos(c + d*x)*
log(tan((c + d*x)/2)**2*a - 2*tan((c + d*x)/2)*b - a)*sin(c + d*x)**6*a*b*
**7 - 11520*cos(c + d*x)*log(tan((c + d*x)/2))*sin(c + d*x)**6*a**5*b**3 -
76800*cos(c + d*x)*log(tan((c + d*x)/2))*sin(c + d*x)**6*a**3*b**5 - 80640
*cos(c + d*x)*log(tan((c + d*x)/2))*sin(c + d*x)**6*a*b**7 + 174*cos(c + d
*x)*sin(c + d*x)**6*a**7*b + 2696*cos(c + d*x)*sin(c + d*x)**6*a**5*b**3 +
3360*cos(c + d*x)*sin(c + d*x)**6*a**3*b**5 - 512*cos(c + d*x)*sin(c + d*
x)**4*a**7*b - 10112*cos(c + d*x)*sin(c + d*x)**4*a**5*b**3 - 13440*cos(c
+ d*x)*sin(c + d*x)**4*a**3*b**5 - 128*cos(c + d*x)*sin(c + d*x)**2*a**7*b
- 1344*cos(c + d*x)*sin(c + d*x)**2*a**5*b**3 - 384*cos(c + d*x)*a**7*b -
5760*log(tan((c + d*x)/2)**2*a - 2*tan((c + d*x)/2)*b - a)*sin(c + d*x)**
7*a**6*b**2 - 32640*log(tan((c + d*x)/2)**2*a - 2*tan((c + d*x)/2)*b - a)*
sin(c + d*x)**7*a**4*b**4 - 1920*log(tan((c + d*x)/2)**2*a - 2*tan((c + d*
x)/2)*b - a)*sin(c + d*x)**7*a**2*b**6 + 40320*log(tan((c + d*x)/2)**2*a -
2*tan((c + d*x)/2)*b - a)*sin(c + d*x)**7*b**8 + 5760*log(tan((c + d*x)/2)
)**2*a - 2*tan((c + d*x)/2)*b - a)*sin(c + d*x)**5*a**6*b**2 + 38400*log(t
an((c + d*x)/2)**2*a - 2*tan((c + d*x)/2)*b - a)*sin(c + d*x)**5*a**4*b**4
+ 40320*log(tan((c + d*x)/2)**2*a - 2*tan((c + d*x)/2)*b - a)*sin(c + ...
```

3.73 $\int \frac{\sin^4(c+dx)}{(a+b \tan(c+dx))^4} dx$

Optimal result	589
Mathematica [A] (verified)	590
Rubi [A] (verified)	591
Maple [A] (verified)	594
Fricas [B] (verification not implemented)	594
Sympy [F(-2)]	595
Maxima [B] (verification not implemented)	596
Giac [A] (verification not implemented)	597
Mupad [B] (verification not implemented)	598
Reduce [B] (verification not implemented)	598

Optimal result

Integrand size = 21, antiderivative size = 366

$$\int \frac{\sin^4(c+dx)}{(a+b \tan(c+dx))^4} dx$$

$$= \frac{(3a^8 - 132a^6b^2 + 370a^4b^4 - 132a^2b^6 + 3b^8)x}{8(a^2 + b^2)^6}$$

$$+ \frac{4ab(a^2 - b^2)(a^4 - 8a^2b^2 + b^4) \log(a \cos(c+dx) + b \sin(c+dx))}{(a^2 + b^2)^6 d}$$

$$- \frac{a^4b}{3(a^2 + b^2)^3 d(a + b \tan(c+dx))^3}$$

$$- \frac{a^3b(a^2 - 2b^2)}{(a^2 + b^2)^4 d(a + b \tan(c+dx))^2} - \frac{3a^2b(a^4 - 5a^2b^2 + 2b^4)}{(a^2 + b^2)^5 d(a + b \tan(c+dx))}$$

$$+ \frac{\cos^4(c+dx)(4ab(a^2 - b^2) + (a^4 - 6a^2b^2 + b^4) \tan(c+dx))}{4(a^2 + b^2)^4 d}$$

$$- \frac{\cos^2(c+dx)(16ab(2a^4 - 5a^2b^2 + b^4) + (5a^6 - 65a^4b^2 + 55a^2b^4 - 3b^6) \tan(c+dx))}{8(a^2 + b^2)^5 d}$$

output

$$\frac{1}{8} \cdot (3a^8 - 132a^6b^2 + 370a^4b^4 - 132a^2b^6 + 3b^8) \cdot x / (a^2 + b^2)^6 + 4ab \cdot (a^2 - b^2) \cdot (a^4 - 8a^2b^2 + b^4) \cdot \ln(a \cos(dx+c) + b \sin(dx+c)) / (a^2 + b^2)^6 / d - 1/3 \cdot a^4 \cdot b / (a^2 + b^2)^3 / d / (a + b \tan(dx+c))^3 - a^3 \cdot b \cdot (a^2 - 2b^2) / (a^2 + b^2)^4 / d / (a + b \tan(dx+c))^2 - 3a^2 \cdot b \cdot (a^4 - 5a^2b^2 + 2b^4) / (a^2 + b^2)^5 / d / (a + b \tan(dx+c)) + 1/4 \cdot \cos(dx+c)^4 \cdot (4ab \cdot (a^2 - b^2) + (a^4 - 6a^2b^2 + b^4) \cdot \tan(dx+c)) / (a^2 + b^2)^4 / d - 1/8 \cdot \cos(dx+c)^2 \cdot (16ab \cdot (2a^4 - 5a^2b^2 + b^4) + (5a^6 - 65a^4b^2 + 55a^2b^4 - 3b^6) \cdot \tan(dx+c)) / (a^2 + b^2)^5 / d$$
Mathematica [A] (verified)

Time = 3.58 (sec) , antiderivative size = 590, normalized size of antiderivative = 1.61

$$\int \frac{\sin^4(c + dx)}{(a + b \tan(c + dx))^4} dx = \frac{b \left(-\frac{9(a^2 + b^2)^2 (a^4 - 6a^2b^2 + b^4) \arctan(\tan(c + dx))}{b} + \frac{24a^2(a^2 + b^2)(a^4 - 10a^2b^2 + 5b^4) \arctan(\tan(c + dx))}{b} + 48a(a^2 + b^2)(2a^4 - 5a^2b^2 + b^4) \cos(c + dx)^2 - 24a(a - b)(a + b)(a^2 + b^2)^2 \cos(c + dx)^4 + 12a(4a^6 - 36a^4b^2 + 36a^2b^4 - 4b^6 + (-a^7 + 24a^5b^2 - 45a^3b^4 + 10ab^6) / \sqrt{-b^2}) \cdot \text{Log}[\sqrt{-b^2} - b \tan(c + dx)] - 96a(a - b)(a + b)(a^4 - 8a^2b^2 + b^4) \cdot \text{Log}[a + b \tan(c + dx)] + 12a(4a^6 - 36a^4b^2 + 36a^2b^4 - 4b^6 + (a^7 - 24a^5b^2 + 45a^3b^4 - 10ab^6) / \sqrt{-b^2}) \cdot \text{Log}[\sqrt{-b^2} + b \tan(c + dx)] - (6(a^2 + b^2)^2 (a^4 - 6a^2b^2 + b^4) \cos(c + dx)^3 \sin(c + dx)) / b - (9(a^2 + b^2)^2 (a^4 - 6a^2b^2 + b^4) \sin[2(c + dx)]) / (2b) + (12a^2(a^2 + b^2)(a^4 - 10a^2b^2 + 5b^4) \sin[2(c + dx)]) / b + (8a^4(a^2 + b^2)^3) / (a + b \tan(c + dx))^3 + (24a^3(a^2 - 2b^2)(a^2 + b^2)^2) / (a + b \tan(c + dx))^2 + (72a^2(a^2 + b^2)(a^4 - 5a^2b^2 + 2b^4)) / (a + b \tan(c + dx)) \right) / ((a^2 + b^2)^6 d)$$

input

Integrate[Sin[c + d*x]^4/(a + b*Tan[c + d*x])^4,x]

output

$$\begin{aligned} & -1/24 \cdot (b \cdot ((-9(a^2 + b^2)^2 (a^4 - 6a^2b^2 + b^4) \cdot \text{ArcTan}[\text{Tan}[c + d*x]]) / b + (24a^2(a^2 + b^2)(a^4 - 10a^2b^2 + 5b^4) \cdot \text{ArcTan}[\text{Tan}[c + d*x]]) / b + 48a(a^2 + b^2)(2a^4 - 5a^2b^2 + b^4) \cdot \text{Cos}[c + d*x]^2 - 24a(a - b)(a + b)(a^2 + b^2)^2 \cdot \text{Cos}[c + d*x]^4 + 12a(4a^6 - 36a^4b^2 + 36a^2b^4 - 4b^6 + (-a^7 + 24a^5b^2 - 45a^3b^4 + 10ab^6) / \sqrt{-b^2}) \cdot \text{Log}[\sqrt{-b^2} - b \tan(c + d*x)] - 96a(a - b)(a + b)(a^4 - 8a^2b^2 + b^4) \cdot \text{Log}[a + b \tan(c + d*x)] + 12a(4a^6 - 36a^4b^2 + 36a^2b^4 - 4b^6 + (a^7 - 24a^5b^2 + 45a^3b^4 - 10ab^6) / \sqrt{-b^2}) \cdot \text{Log}[\sqrt{-b^2} + b \tan(c + d*x)] - (6(a^2 + b^2)^2 (a^4 - 6a^2b^2 + b^4) \cdot \text{Cos}[c + d*x]^3 \cdot \text{Sin}[c + d*x]) / b - (9(a^2 + b^2)^2 (a^4 - 6a^2b^2 + b^4) \cdot \text{Sin}[2(c + d*x)]) / (2b) + (12a^2(a^2 + b^2)(a^4 - 10a^2b^2 + 5b^4) \cdot \text{Sin}[2(c + d*x)]) / b + (8a^4(a^2 + b^2)^3) / (a + b \tan(c + d*x))^3 + (24a^3(a^2 - 2b^2)(a^2 + b^2)^2) / (a + b \tan(c + d*x))^2 + (72a^2(a^2 + b^2)(a^4 - 5a^2b^2 + 2b^4)) / (a + b \tan(c + d*x)))) / ((a^2 + b^2)^6 \cdot d) \end{aligned}$$

Rubi [A] (verified)

Time = 2.03 (sec) , antiderivative size = 464, normalized size of antiderivative = 1.27, number of steps used = 7, number of rules used = 6, $\frac{\text{number of rules}}{\text{integrand size}} = 0.286$, Rules used = {3042, 3999, 601, 2178, 2160, 2009}

Below are the steps used by Rubi to obtain the solution. The rule number used for the transformation is given above next to the arrow. The rules definitions used are listed below.

$$\begin{aligned}
 & \int \frac{\sin^4(c+dx)}{(a+b \tan(c+dx))^4} dx \\
 & \quad \downarrow \text{3042} \\
 & \int \frac{\sin(c+dx)^4}{(a+b \tan(c+dx))^4} dx \\
 & \quad \downarrow \text{3999} \\
 & \frac{b \int \frac{b^4 \tan^4(c+dx)}{(a+b \tan(c+dx))^4 (\tan^2(c+dx)b^2+b^2)^3} d(b \tan(c+dx))}{d} \\
 & \quad \downarrow \text{601} \\
 & b \left(\frac{b^2 (4ab^2(a^2-b^2)+b(a^4-6a^2b^2+b^4) \tan(c+dx))}{4(a^2+b^2)^4 (b^2 \tan^2(c+dx)+b^2)^2} - \int \frac{\frac{3(a^4-6b^2a^2+b^4) \tan^4(c+dx)b^8}{(a^2+b^2)^4} - \frac{4a(3a^4-14b^2a^2-b^4) \tan^3(c+dx)b^7}{(a^2+b^2)^4} - \frac{4a^3(3a^2-b^2) \tan(c+dx)b^6}{(a^2+b^2)^3}}{(a+b \tan(c+dx))^4 (\tan^2(c+dx)b^2+b^2)^3} dx \right) \\
 & \quad \downarrow \text{2178} \\
 & b \left(\frac{b^2 (4ab^2(a^2-b^2)+b(a^4-6a^2b^2+b^4) \tan(c+dx))}{4(a^2+b^2)^4 (b^2 \tan^2(c+dx)+b^2)^2} - \frac{b^2 (16ab^2(2a^4-5a^2b^2+b^4)+b(5a^6-65a^4b^2+55a^2b^4-3b^6) \tan(c+dx))}{2(a^2+b^2)^5 (b^2 \tan^2(c+dx)+b^2)} - \int \frac{(5a^6-65b^2a^4+55b^4a^2-3b^6)}{(a^2+b^2)^3} dx \right) \\
 & \quad \downarrow \text{2160}
 \end{aligned}$$

$$b \left(\frac{b^2(4ab^2(a^2-b^2)+b(a^4-6a^2b^2+b^4)\tan(c+dx))}{4(a^2+b^2)^4(b^2\tan^2(c+dx)+b^2)^2} - \frac{b^2(16ab^2(2a^4-5a^2b^2+b^4)+b(5a^6-65a^4b^2+55a^2b^4-3b^6)\tan(c+dx))}{2(a^2+b^2)^5(b^2\tan^2(c+dx)+b^2)} - \int \left(\frac{32a(a^2-b^2)(a^4-8a^2b^2+b^4)}{(a^2+b^2)^6(a+b\tan(c+dx))} \right) dx \right)$$

↓ 2009

$$b \left(\frac{b^2(4ab^2(a^2-b^2)+b(a^4-6a^2b^2+b^4)\tan(c+dx))}{4(a^2+b^2)^4(b^2\tan^2(c+dx)+b^2)^2} - \frac{b^2(16ab^2(2a^4-5a^2b^2+b^4)+b(5a^6-65a^4b^2+55a^2b^4-3b^6)\tan(c+dx))}{2(a^2+b^2)^5(b^2\tan^2(c+dx)+b^2)} - \frac{24a^2b^4(a^4-5a^2b^2+b^4)}{(a^2+b^2)^5(a+b\tan(c+dx))} \right)$$

input `Int[Sin[c + d*x]^4/(a + b*Tan[c + d*x])^4,x]`

output `(b*((b^2*(4*a*b^2*(a^2 - b^2) + b*(a^4 - 6*a^2*b^2 + b^4)*Tan[c + d*x]))/(4*(a^2 + b^2)^4*(b^2 + b^2*Tan[c + d*x]^2)^2) - ((b^2*(16*a*b^2*(2*a^4 - 5*a^2*b^2 + b^4) + b*(5*a^6 - 65*a^4*b^2 + 55*a^2*b^4 - 3*b^6)*Tan[c + d*x]))/(2*(a^2 + b^2)^5*(b^2 + b^2*Tan[c + d*x]^2)) - ((b^3*(3*a^8 - 132*a^6*b^2 + 370*a^4*b^4 - 132*a^2*b^6 + 3*b^8)*ArcTan[Tan[c + d*x]])/(a^2 + b^2)^6 + (32*a*b^4*(a^2 - b^2)*(a^4 - 8*a^2*b^2 + b^4)*Log[a + b*Tan[c + d*x]])/(a^2 + b^2)^6 - (16*a*b^4*(a^2 - b^2)*(a^4 - 8*a^2*b^2 + b^4)*Log[b^2 + b^2*Tan[c + d*x]^2])/(a^2 + b^2)^6 - (8*a^4*b^4)/(3*(a^2 + b^2)^3*(a + b*Tan[c + d*x])^3) - (8*a^3*b^4*(a^2 - 2*b^2))/((a^2 + b^2)^4*(a + b*Tan[c + d*x])^2) - (24*a^2*b^4*(a^4 - 5*a^2*b^2 + 2*b^4))/((a^2 + b^2)^5*(a + b*Tan[c + d*x])))/(2*b^2)/(4*b^2))/d`

Defintions of rubi rules used

rule 601

```
Int[(x_)^(m_)*((c_) + (d_)*(x_))^(n_)*((a_) + (b_)*(x_)^2)^(p_), x_Symbol]
:> With[{Qx = PolynomialQuotient[x^m*(c + d*x)^n, a + b*x^2, x], e = Coeff[PolynomialRemainder[x^m*(c + d*x)^n, a + b*x^2, x], x, 0], f = Coeff[PolynomialRemainder[x^m*(c + d*x)^n, a + b*x^2, x], x, 1]}, Simp[(a*f - b*e*x)*((a + b*x^2)^(p + 1)/(2*a*b*(p + 1))), x] + Simp[1/(2*a*(p + 1)) Int[(c + d*x)^n*(a + b*x^2)^(p + 1)*ExpandToSum[(2*a*(p + 1)*Qx)/(c + d*x)^n + (e*(2*p + 3))/(c + d*x)^n, x], x] /; FreeQ[{a, b, c, d}, x] && IGtQ[m, 1] && LtQ[p, -1] && ILtQ[n, 0] && NeQ[b*c^2 + a*d^2, 0]
```

rule 2009

```
Int[u_, x_Symbol] :> Simp[IntSum[u, x], x] /; SumQ[u]
```

rule 2160

```
Int[(Pq_)*((d_) + (e_)*(x_))^(m_)*((a_) + (b_)*(x_)^2)^(p_), x_Symbol]
:> Int[ExpandIntegrand[(d + e*x)^m*Pq*(a + b*x^2)^p, x], x] /; FreeQ[{a, b, d, e, m}, x] && PolyQ[Pq, x] && IGtQ[p, -2]
```

rule 2178

```
Int[(Pq_)*((d_) + (e_)*(x_))^(m_)*((a_) + (b_)*(x_)^2)^(p_), x_Symbol] :
> With[{Qx = PolynomialQuotient[(d + e*x)^m*Pq, a + b*x^2, x], R = Coeff[PolynomialRemainder[(d + e*x)^m*Pq, a + b*x^2, x], x, 0], S = Coeff[PolynomialRemainder[(d + e*x)^m*Pq, a + b*x^2, x], x, 1]}, Simp[(a*S - b*R*x)*((a + b*x^2)^(p + 1)/(2*a*b*(p + 1))), x] + Simp[1/(2*a*b*(p + 1)) Int[(d + e*x)^m*(a + b*x^2)^(p + 1)*ExpandToSum[(2*a*b*(p + 1)*Qx)/(d + e*x)^m + (b*R*(2*p + 3))/(d + e*x)^m, x], x] /; FreeQ[{a, b, d, e}, x] && PolyQ[Pq, x] && NeQ[b*d^2 + a*e^2, 0] && LtQ[p, -1] && ILtQ[m, 0]
```

rule 3042

```
Int[u_, x_Symbol] :> Int[DeactivateTrig[u, x], x] /; FunctionOfTrigOfLinearQ[u, x]
```

rule 3999

```
Int[sin[(e_) + (f_)*(x_)]^(m_)*((a_) + (b_)*tan[(e_) + (f_)*(x_)])^(n_), x_Symbol]
:> Simp[b/f Subst[Int[x^m*((a + x)^n/(b^2 + x^2)^(m/2 + 1)), x], x, b*Tan[e + f*x]], x] /; FreeQ[{a, b, e, f, n}, x] && IntegerQ[m/2]
```

Maple [A] (verified)

Time = 89.27 (sec) , antiderivative size = 425, normalized size of antiderivative = 1.16

method	result
derivativedivides	$-\frac{a^4 b}{3(a^2+b^2)^3(a+b \tan(dx+c))^3} - \frac{3a^2 b(a^4-5b^2 a^2+2b^4)}{(a^2+b^2)^5(a+b \tan(dx+c))} - \frac{a^3 b(a^2-2b^2)}{(a^2+b^2)^4(a+b \tan(dx+c))^2} + \frac{4ba(a^6-9a^4 b^2+9a^2 b^4-b^6) \ln(a+b \tan(dx+c))}{(a^2+b^2)^6}$
default	$-\frac{a^4 b}{3(a^2+b^2)^3(a+b \tan(dx+c))^3} - \frac{3a^2 b(a^4-5b^2 a^2+2b^4)}{(a^2+b^2)^5(a+b \tan(dx+c))} - \frac{a^3 b(a^2-2b^2)}{(a^2+b^2)^4(a+b \tan(dx+c))^2} + \frac{4ba(a^6-9a^4 b^2+9a^2 b^4-b^6) \ln(a+b \tan(dx+c))}{(a^2+b^2)^6}$
risch	Expression too large to display

input `int(sin(d*x+c)^4/(a+b*tan(d*x+c))^4,x,method=_RETURNVERBOSE)`

output
$$\begin{aligned} & 1/d*(-1/3*a^4*b/(a^2+b^2)^3/(a+b*\tan(d*x+c))^3-3*a^2*b*(a^4-5*a^2*b^2+2*b^4)/ \\ & (a^2+b^2)^5/(a+b*\tan(d*x+c))-a^3*b*(a^2-2*b^2)/(a^2+b^2)^4/(a+b*\tan(d*x+c))^2+ \\ & 4*b*a*(a^6-9*a^4*b^2+9*a^2*b^4-b^6)/(a^2+b^2)^6*\ln(a+b*\tan(d*x+c))+ \\ & 1/(a^2+b^2)^6*(((-5/8*a^8+15/2*a^6*b^2+5/4*a^4*b^4-13/2*a^2*b^6+3/8*b^8)*\tan(d*x+c)^3+ \\ & (-4*a^7*b+6*a^5*b^3+8*a^3*b^5-2*a*b^7)*\tan(d*x+c)^2+(-3/8*a^8+13/2*a^6*b^2- \\ & 15/2*a^2*b^6+5/8*b^8-5/4*a^4*b^4)*\tan(d*x+c)-3*a^7*b+7*b^3*a^5+7*a^3*b^5-3*a*b^7)/ \\ & (1+\tan(d*x+c)^2)^2+1/16*(-32*a^7*b+288*a^5*b^3-288*a^3*b^5+32*a*b^7)*\ln(1+\tan(d*x+c)^2)+ \\ & 1/8*(3*a^8-132*a^6*b^2+370*a^4*b^4-132*a^2*b^6+3*b^8)*\arctan(\tan(d*x+c)))) \end{aligned}$$

Fricas [B] (verification not implemented)

Leaf count of result is larger than twice the leaf count of optimal. 1053 vs. 2(358) = 716.

Time = 0.28 (sec) , antiderivative size = 1053, normalized size of antiderivative = 2.88

$$\int \frac{\sin^4(c+dx)}{(a+b \tan(c+dx))^4} dx = \text{Too large to display}$$

input `integrate(sin(d*x+c)^4/(a+b*tan(d*x+c))^4,x, algorithm="fricas")`

output

```

1/24*(6*(a^10*b + 5*a^8*b^3 + 10*a^6*b^5 + 10*a^4*b^7 + 5*a^2*b^9 + b^11)*
cos(d*x + c)^7 - 3*(11*a^10*b + 45*a^8*b^3 + 70*a^6*b^5 + 50*a^4*b^7 + 15*
a^2*b^9 + b^11)*cos(d*x + c)^5 - (6*a^10*b + 342*a^8*b^3 - 1830*a^6*b^5 +
614*a^4*b^7 - 216*a^2*b^9 + 12*b^11 - 3*(3*a^11 - 141*a^9*b^2 + 766*a^7*b^
4 - 1242*a^5*b^6 + 399*a^3*b^8 - 9*a*b^10)*d*x)*cos(d*x + c)^3 + 3*(114*a^
8*b^3 - 381*a^6*b^5 + 187*a^4*b^7 - 67*a^2*b^9 + 3*b^11 + 3*(3*a^9*b^2 - 1
32*a^7*b^4 + 370*a^5*b^6 - 132*a^3*b^8 + 3*a*b^10)*d*x)*cos(d*x + c) + 48*
((a^10*b - 12*a^8*b^3 + 36*a^6*b^5 - 28*a^4*b^7 + 3*a^2*b^9)*cos(d*x + c)^
3 + 3*(a^8*b^3 - 9*a^6*b^5 + 9*a^4*b^7 - a^2*b^9)*cos(d*x + c) + (a^7*b^4
- 9*a^5*b^6 + 9*a^3*b^8 - a*b^10 + (3*a^9*b^2 - 28*a^7*b^4 + 36*a^5*b^6 -
12*a^3*b^8 + a*b^10)*cos(d*x + c)^2)*sin(d*x + c))*log(2*a*b*cos(d*x + c)*
sin(d*x + c) + (a^2 - b^2)*cos(d*x + c)^2 + b^2) + (143*a^7*b^4 - 537*a^5*
b^6 + 105*a^3*b^8 + 33*a*b^10 + 6*(a^11 + 5*a^9*b^2 + 10*a^7*b^4 + 10*a^5*
b^6 + 5*a^3*b^8 + a*b^10)*cos(d*x + c)^6 - 15*(a^11 + 3*a^9*b^2 + 2*a^7*b^
4 - 2*a^5*b^6 - 3*a^3*b^8 - a*b^10)*cos(d*x + c)^4 + 3*(3*a^8*b^3 - 132*a^
6*b^5 + 370*a^4*b^7 - 132*a^2*b^9 + 3*b^11)*d*x + (216*a^9*b^2 - 734*a^7*b
^4 + 1590*a^5*b^6 - 522*a^3*b^8 - 54*a*b^10 + 3*(9*a^10*b - 399*a^8*b^3 +
1242*a^6*b^5 - 766*a^4*b^7 + 141*a^2*b^9 - 3*b^11)*d*x)*cos(d*x + c)^2)*si
n(d*x + c))/((a^15 + 3*a^13*b^2 - 3*a^11*b^4 - 25*a^9*b^6 - 45*a^7*b^8 - 3
9*a^5*b^10 - 17*a^3*b^12 - 3*a*b^14)*d*cos(d*x + c)^3 + 3*(a^13*b^2 + 6...

```

Sympy [F(-2)]

Exception generated.

$$\int \frac{\sin^4(c + dx)}{(a + b \tan(c + dx))^4} dx = \text{Exception raised: AttributeError}$$

input

```
integrate(sin(d*x+c)**4/(a+b*tan(d*x+c))**4,x)
```

output

```
Exception raised: AttributeError >> 'NoneType' object has no attribute 'pr
imitive'
```

Maxima [B] (verification not implemented)

Leaf count of result is larger than twice the leaf count of optimal. 997 vs. $2(358) = 716$.

Time = 0.15 (sec) , antiderivative size = 997, normalized size of antiderivative = 2.72

$$\int \frac{\sin^4(c + dx)}{(a + b \tan(c + dx))^4} dx = \text{Too large to display}$$

input `integrate(sin(d*x+c)^4/(a+b*tan(d*x+c))^4,x, algorithm="maxima")`

output

```
1/24*(3*(3*a^8 - 132*a^6*b^2 + 370*a^4*b^4 - 132*a^2*b^6 + 3*b^8)*(d*x + c
)/(a^12 + 6*a^10*b^2 + 15*a^8*b^4 + 20*a^6*b^6 + 15*a^4*b^8 + 6*a^2*b^10 +
b^12) + 96*(a^7*b - 9*a^5*b^3 + 9*a^3*b^5 - a*b^7)*log(b*tan(d*x + c) + a
)/(a^12 + 6*a^10*b^2 + 15*a^8*b^4 + 20*a^6*b^6 + 15*a^4*b^8 + 6*a^2*b^10 +
b^12) - 48*(a^7*b - 9*a^5*b^3 + 9*a^3*b^5 - a*b^7)*log(tan(d*x + c)^2 + 1
)/(a^12 + 6*a^10*b^2 + 15*a^8*b^4 + 20*a^6*b^6 + 15*a^4*b^8 + 6*a^2*b^10 +
b^12) - (176*a^8*b - 608*a^6*b^3 + 176*a^4*b^5 + 3*(29*a^6*b^3 - 185*a^4*
b^5 + 103*a^2*b^7 - 3*b^9))*tan(d*x + c)^6 + 3*(71*a^7*b^2 - 411*a^5*b^4 +
165*a^3*b^6 + 7*a*b^8)*tan(d*x + c)^5 + (149*a^8*b - 512*a^6*b^3 - 1006*a^
4*b^5 + 600*a^2*b^7 - 15*b^9)*tan(d*x + c)^4 + 3*(5*a^9 + 152*a^7*b^2 - 82
2*a^5*b^4 + 320*a^3*b^6 + 9*a*b^8)*tan(d*x + c)^3 + (331*a^8*b - 1183*a^6*
b^3 - 239*a^4*b^5 + 315*a^2*b^7)*tan(d*x + c)^2 + 3*(3*a^9 + 73*a^7*b^2 -
423*a^5*b^4 + 147*a^3*b^6)*tan(d*x + c))/(a^13 + 5*a^11*b^2 + 10*a^9*b^4 +
10*a^7*b^6 + 5*a^5*b^8 + a^3*b^10 + (a^10*b^3 + 5*a^8*b^5 + 10*a^6*b^7 +
10*a^4*b^9 + 5*a^2*b^11 + b^13)*tan(d*x + c)^7 + 3*(a^11*b^2 + 5*a^9*b^4 +
10*a^7*b^6 + 10*a^5*b^8 + 5*a^3*b^10 + a*b^12)*tan(d*x + c)^6 + (3*a^12*b
+ 17*a^10*b^3 + 40*a^8*b^5 + 50*a^6*b^7 + 35*a^4*b^9 + 13*a^2*b^11 + 2*b^
13)*tan(d*x + c)^5 + (a^13 + 11*a^11*b^2 + 40*a^9*b^4 + 70*a^7*b^6 + 65*a^
5*b^8 + 31*a^3*b^10 + 6*a*b^12)*tan(d*x + c)^4 + (6*a^12*b + 31*a^10*b^3 +
65*a^8*b^5 + 70*a^6*b^7 + 40*a^4*b^9 + 11*a^2*b^11 + b^13)*tan(d*x + c...
```

Giac [A] (verification not implemented)

Time = 0.30 (sec) , antiderivative size = 670, normalized size of antiderivative = 1.83

$$\int \frac{\sin^4(c + dx)}{(a + b \tan(c + dx))^4} dx$$

$$= \frac{(3a^8 - 132a^6b^2 + 370a^4b^4 - 132a^2b^6 + 3b^8)(dx + c)}{8(a^{12}d + 6a^{10}b^2d + 15a^8b^4d + 20a^6b^6d + 15a^4b^8d + 6a^2b^{10}d + b^{12}d)}$$

$$- \frac{2(a^7b - 9a^5b^3 + 9a^3b^5 - ab^7) \log(\tan(dx + c)^2 + 1)}{a^{12}d + 6a^{10}b^2d + 15a^8b^4d + 20a^6b^6d + 15a^4b^8d + 6a^2b^{10}d + b^{12}d}$$

$$+ \frac{4(a^7b^2 - 9a^5b^4 + 9a^3b^6 - ab^8) \log(|b \tan(dx + c) + a|)}{a^{12}bd + 6a^{10}b^3d + 15a^8b^5d + 20a^6b^7d + 15a^4b^9d + 6a^2b^{11}d + b^{13}d}$$

$$- \frac{176a^{10}b - 432a^8b^3 - 432a^6b^5 + 176a^4b^7 + 3(29a^8b^3 - 156a^6b^5 - 82a^4b^7 + 100a^2b^9 - 3b^{11}) \tan(dx + c)}{}$$

input `integrate(sin(d*x+c)^4/(a+b*tan(d*x+c))^4,x, algorithm="giac")`

output

```
1/8*(3*a^8 - 132*a^6*b^2 + 370*a^4*b^4 - 132*a^2*b^6 + 3*b^8)*(d*x + c)/(a
^12*d + 6*a^10*b^2*d + 15*a^8*b^4*d + 20*a^6*b^6*d + 15*a^4*b^8*d + 6*a^2*
b^10*d + b^12*d) - 2*(a^7*b - 9*a^5*b^3 + 9*a^3*b^5 - a*b^7)*log(tan(d*x +
c)^2 + 1)/(a^12*d + 6*a^10*b^2*d + 15*a^8*b^4*d + 20*a^6*b^6*d + 15*a^4*b
^8*d + 6*a^2*b^10*d + b^12*d) + 4*(a^7*b^2 - 9*a^5*b^4 + 9*a^3*b^6 - a*b^8
)*log(abs(b*tan(d*x + c) + a))/(a^12*b*d + 6*a^10*b^3*d + 15*a^8*b^5*d + 2
0*a^6*b^7*d + 15*a^4*b^9*d + 6*a^2*b^11*d + b^13*d) - 1/24*(176*a^10*b - 4
32*a^8*b^3 - 432*a^6*b^5 + 176*a^4*b^7 + 3*(29*a^8*b^3 - 156*a^6*b^5 - 82*
a^4*b^7 + 100*a^2*b^9 - 3*b^11)*tan(d*x + c)^6 + 3*(71*a^9*b^2 - 340*a^7*b
^4 - 246*a^5*b^6 + 172*a^3*b^8 + 7*a*b^10)*tan(d*x + c)^5 + (149*a^10*b -
363*a^8*b^3 - 1518*a^6*b^5 - 406*a^4*b^7 + 585*a^2*b^9 - 15*b^11)*tan(d*x
+ c)^4 + 3*(5*a^11 + 157*a^9*b^2 - 670*a^7*b^4 - 502*a^5*b^6 + 329*a^3*b^8
+ 9*a*b^10)*tan(d*x + c)^3 + (331*a^10*b - 852*a^8*b^3 - 1422*a^6*b^5 + 7
6*a^4*b^7 + 315*a^2*b^9)*tan(d*x + c)^2 + 3*(3*a^11 + 76*a^9*b^2 - 350*a^7
*b^4 - 276*a^5*b^6 + 147*a^3*b^8)*tan(d*x + c))/((a^2 + b^2)^6*(b*tan(d*x
+ c) + a)^3*(tan(d*x + c)^2 + 1)^2*d)
```

Mupad [B] (verification not implemented)

Time = 2.87 (sec) , antiderivative size = 962, normalized size of antiderivative = 2.63

$$\int \frac{\sin^4(c + dx)}{(a + b \tan(c + dx))^4} dx = \text{Too large to display}$$

input `int(sin(c + d*x)^4/(a + b*tan(c + d*x))^4,x)`

output

```
(log(a + b*tan(c + d*x))*((4*a*b)/(a^2 + b^2)^3 - (48*a*b^3)/(a^2 + b^2)^4
+ (120*a*b^5)/(a^2 + b^2)^5 - (80*a*b^7)/(a^2 + b^2)^6))/d - ((2*(11*a^8*b
+ 11*a^4*b^5 - 38*a^6*b^3))/(3*(a^10 + b^10 + 5*a^2*b^8 + 10*a^4*b^6 + 1
0*a^6*b^4 + 5*a^8*b^2)) - (tan(c + d*x)^6*(3*b^9 - 103*a^2*b^7 + 185*a^4*b
^5 - 29*a^6*b^3))/(8*(a^10 + b^10 + 5*a^2*b^8 + 10*a^4*b^6 + 10*a^6*b^4 +
5*a^8*b^2)) + (tan(c + d*x)^5*(7*a*b^8 + 165*a^3*b^6 - 411*a^5*b^4 + 71*a^
7*b^2))/(8*(a^10 + b^10 + 5*a^2*b^8 + 10*a^4*b^6 + 10*a^6*b^4 + 5*a^8*b^2)
) + (tan(c + d*x)^2*(331*a^8*b + 315*a^2*b^7 - 239*a^4*b^5 - 1183*a^6*b^3)
)/(24*(a^10 + b^10 + 5*a^2*b^8 + 10*a^4*b^6 + 10*a^6*b^4 + 5*a^8*b^2)) + (
tan(c + d*x)^3*(9*a*b^8 + 5*a^9 + 320*a^3*b^6 - 822*a^5*b^4 + 152*a^7*b^2)
)/(8*(a^10 + b^10 + 5*a^2*b^8 + 10*a^4*b^6 + 10*a^6*b^4 + 5*a^8*b^2)) - (t
an(c + d*x)^4*(15*b^9 - 149*a^8*b - 600*a^2*b^7 + 1006*a^4*b^5 + 512*a^6*b
^3))/(24*(a^10 + b^10 + 5*a^2*b^8 + 10*a^4*b^6 + 10*a^6*b^4 + 5*a^8*b^2))
+ (a*tan(c + d*x)*(3*a^8 + 147*a^2*b^6 - 423*a^4*b^4 + 73*a^6*b^2))/(8*(a^
10 + b^10 + 5*a^2*b^8 + 10*a^4*b^6 + 10*a^6*b^4 + 5*a^8*b^2)))/(d*(tan(c +
d*x)^2*(3*a*b^2 + 2*a^3) + tan(c + d*x)^5*(3*a^2*b + 2*b^3) + a^3 + tan(c
+ d*x)^4*(6*a*b^2 + a^3) + tan(c + d*x)^3*(6*a^2*b + b^3) + b^3*tan(c + d
*x)^7 + 3*a*b^2*tan(c + d*x)^6 + 3*a^2*b*tan(c + d*x))) + (log(tan(c + d*x
) - 1i)*(a*b*14i - 3*a^2 + 3*b^2))/(16*d*(6*a*b^5 + 6*a^5*b - a^6*1i + b^6
*1i - a^2*b^4*15i - 20*a^3*b^3 + a^4*b^2*15i)) - (log(tan(c + d*x) + 1i...
```

Reduce [B] (verification not implemented)

Time = 6.49 (sec) , antiderivative size = 3021, normalized size of antiderivative = 8.25

$$\int \frac{\sin^4(c + dx)}{(a + b \tan(c + dx))^4} dx = \text{Too large to display}$$

input `int(sin(d*x+c)^4/(a+b*tan(d*x+c))^4,x)`

output

```
( - 96*cos(c + d*x)*log(tan((c + d*x)/2)**2 + 1)*sin(c + d*x)**2*a**10*b**
2 + 1152*cos(c + d*x)*log(tan((c + d*x)/2)**2 + 1)*sin(c + d*x)**2*a**8*b**
*4 - 3456*cos(c + d*x)*log(tan((c + d*x)/2)**2 + 1)*sin(c + d*x)**2*a**6*b**
**6 + 2688*cos(c + d*x)*log(tan((c + d*x)/2)**2 + 1)*sin(c + d*x)**2*a**4*
b**8 - 288*cos(c + d*x)*log(tan((c + d*x)/2)**2 + 1)*sin(c + d*x)**2*a**2*
b**10 + 96*cos(c + d*x)*log(tan((c + d*x)/2)**2 + 1)*a**10*b**2 - 864*cos(
c + d*x)*log(tan((c + d*x)/2)**2 + 1)*a**8*b**4 + 864*cos(c + d*x)*log(tan
((c + d*x)/2)**2 + 1)*a**6*b**6 - 96*cos(c + d*x)*log(tan((c + d*x)/2)**2
+ 1)*a**4*b**8 + 96*cos(c + d*x)*log(tan((c + d*x)/2)**2*a - 2*tan((c + d*
x)/2)*b - a)*sin(c + d*x)**2*a**10*b**2 - 1152*cos(c + d*x)*log(tan((c + d
*x)/2)**2*a - 2*tan((c + d*x)/2)*b - a)*sin(c + d*x)**2*a**8*b**4 + 3456*c
os(c + d*x)*log(tan((c + d*x)/2)**2*a - 2*tan((c + d*x)/2)*b - a)*sin(c +
d*x)**2*a**6*b**6 - 2688*cos(c + d*x)*log(tan((c + d*x)/2)**2*a - 2*tan((c
+ d*x)/2)*b - a)*sin(c + d*x)**2*a**4*b**8 + 288*cos(c + d*x)*log(tan((c
+ d*x)/2)**2*a - 2*tan((c + d*x)/2)*b - a)*sin(c + d*x)**2*a**2*b**10 - 96
*cos(c + d*x)*log(tan((c + d*x)/2)**2*a - 2*tan((c + d*x)/2)*b - a)*a**10*
b**2 + 864*cos(c + d*x)*log(tan((c + d*x)/2)**2*a - 2*tan((c + d*x)/2)*b -
a)*a**8*b**4 - 864*cos(c + d*x)*log(tan((c + d*x)/2)**2*a - 2*tan((c + d*
x)/2)*b - a)*a**6*b**6 + 96*cos(c + d*x)*log(tan((c + d*x)/2)**2*a - 2*tan
((c + d*x)/2)*b - a)*a**4*b**8 + 6*cos(c + d*x)*sin(c + d*x)**6*a**10*b...
```

3.74 $\int \frac{\sin^2(c+dx)}{(a+b \tan(c+dx))^4} dx$

Optimal result	600
Mathematica [A] (verified)	601
Rubi [A] (verified)	601
Maple [A] (verified)	604
Fricas [B] (verification not implemented)	604
Sympy [F(-2)]	605
Maxima [B] (verification not implemented)	606
Giac [A] (verification not implemented)	607
Mupad [B] (verification not implemented)	608
Reduce [B] (verification not implemented)	609

Optimal result

Integrand size = 21, antiderivative size = 264

$$\int \frac{\sin^2(c+dx)}{(a+b \tan(c+dx))^4} dx = \frac{(a^6 - 25a^4b^2 + 35a^2b^4 - 3b^6)x}{2(a^2 + b^2)^5} + \frac{4ab(a^4 - 5a^2b^2 + 2b^4) \log(a \cos(c+dx) + b \sin(c+dx))}{(a^2 + b^2)^5 d} - \frac{a^2b}{3(a^2 + b^2)^2 d(a + b \tan(c+dx))^3} - \frac{ab(a^2 - b^2)}{(a^2 + b^2)^3 d(a + b \tan(c+dx))^2} - \frac{b(3a^4 - 8a^2b^2 + b^4)}{(a^2 + b^2)^4 d(a + b \tan(c+dx))} - \frac{\cos^2(c+dx) (4ab(a^2 - b^2) + (a^4 - 6a^2b^2 + b^4) \tan(c+dx))}{2(a^2 + b^2)^4 d}$$

output

```
1/2*(a^6-25*a^4*b^2+35*a^2*b^4-3*b^6)*x/(a^2+b^2)^5+4*a*b*(a^4-5*a^2*b^2+2
*b^4)*ln(a*cos(d*x+c)+b*sin(d*x+c))/(a^2+b^2)^5/d-1/3*a^2*b/(a^2+b^2)^2/d/
(a+b*tan(d*x+c))^3-a*b*(a^2-b^2)/(a^2+b^2)^3/d/(a+b*tan(d*x+c))^2-b*(3*a^4
-8*a^2*b^2+b^4)/(a^2+b^2)^4/d/(a+b*tan(d*x+c))-1/2*cos(d*x+c)^2*(4*a*b*(a^
2-b^2)+(a^4-6*a^2*b^2+b^4)*tan(d*x+c))/(a^2+b^2)^4/d
```

Mathematica [A] (verified)

Time = 2.40 (sec) , antiderivative size = 395, normalized size of antiderivative = 1.50

$$\int \frac{\sin^2(c + dx)}{(a + b \tan(c + dx))^4} dx =$$

$$b \left(\frac{3(a^2 + b^2)(a^4 - 6a^2b^2 + b^4) \arctan(\tan(c + dx))}{b} + 12a(a - b)(a + b)(a^2 + b^2) \cos^2(c + dx) + 3(4a^5 - 20a^3b^2 + 8$$

input `Integrate[Sin[c + d*x]^2/(a + b*Tan[c + d*x])^4,x]`

output

```
-1/6*(b*((3*(a^2 + b^2)*(a^4 - 6*a^2*b^2 + b^4)*ArcTan[Tan[c + d*x]])/b +
12*a*(a - b)*(a + b)*(a^2 + b^2)*Cos[c + d*x]^2 + 3*(4*a^5 - 20*a^3*b^2 +
8*a*b^4 + (-a^6 + 15*a^4*b^2 - 15*a^2*b^4 + b^6)/Sqrt[-b^2])*Log[Sqrt[-b^2]
] - b*Tan[c + d*x]] - 24*a*(a^4 - 5*a^2*b^2 + 2*b^4)*Log[a + b*Tan[c + d*x]
]] + 3*(4*a^5 - 20*a^3*b^2 + 8*a*b^4 + (a^6 - 15*a^4*b^2 + 15*a^2*b^4 - b^
6)/Sqrt[-b^2])*Log[Sqrt[-b^2] + b*Tan[c + d*x]] + (3*(a^2 + b^2)*(a^4 - 6*
a^2*b^2 + b^4)*Sin[2*(c + d*x)])/(2*b) + (2*a^2*(a^2 + b^2)^3)/(a + b*Tan[
c + d*x])^3 + (6*a*(a - b)*(a + b)*(a^2 + b^2)^2)/(a + b*Tan[c + d*x])^2 +
(6*(a^2 + b^2)*(3*a^4 - 8*a^2*b^2 + b^4))/(a + b*Tan[c + d*x]))/((a^2 +
b^2)^5*d)
```

Rubi [A] (verified)

Time = 1.02 (sec) , antiderivative size = 329, normalized size of antiderivative = 1.25, number of steps used = 7, number of rules used = 6, $\frac{\text{number of rules}}{\text{integrand size}} = 0.286$, Rules used = {3042, 3999, 601, 25, 2160, 2009}

Below are the steps used by Rubi to obtain the solution. The rule number used for the transformation is given above next to the arrow. The rules definitions used are listed below.

$$\int \frac{\sin^2(c + dx)}{(a + b \tan(c + dx))^4} dx$$

↓ 3042

$$\int \frac{\sin(c + dx)^2}{(a + b \tan(c + dx))^4} dx$$

$$\begin{array}{c}
 \downarrow \text{3999} \\
 b \int \frac{b^2 \tan^2(c+dx)}{(a+b \tan(c+dx))^4 (\tan^2(c+dx)b^2+b^2)^2} d(b \tan(c+dx)) \\
 \downarrow d \\
 \downarrow \text{601} \\
 b \left(\int \frac{\frac{-(a^4-6b^2a^2+b^4) \tan^4(c+dx)b^6}{(a^2+b^2)^4} - \frac{4a(a^4-4b^2a^2-b^4) \tan^3(c+dx)b^5}{(a^2+b^2)^4} - \frac{2(3a^4-6b^2a^2-b^4) \tan^2(c+dx)b^4}{(a^2+b^2)^3} - \frac{4a^3(a^4+4b^2a^2-b^4) \tan(c+dx)b^3}{(a^2+b^2)^4} + \frac{a^4(a^4-6b^2a^2+b^4)}{(a^2+b^2)^5}}{(a+b \tan(c+dx))^4 (\tan^2(c+dx)b^2+b^2)} \right) d
 \end{array}$$

$$\begin{array}{c}
 \downarrow \text{25} \\
 b \left(\int \frac{\frac{-(a^4-6b^2a^2+b^4) \tan^4(c+dx)b^6}{(a^2+b^2)^4} - \frac{4a(a^4-4b^2a^2-b^4) \tan^3(c+dx)b^5}{(a^2+b^2)^4} - \frac{2(3a^4-6b^2a^2-b^4) \tan^2(c+dx)b^4}{(a^2+b^2)^3} - \frac{4a^3(a^4+4b^2a^2-b^4) \tan(c+dx)b^3}{(a^2+b^2)^4} + \frac{a^4(a^4-6b^2a^2+b^4)}{(a^2+b^2)^5}}{(a+b \tan(c+dx))^4 (\tan^2(c+dx)b^2+b^2)} \right) d
 \end{array}$$

$$\begin{array}{c}
 \downarrow \text{2160} \\
 b \left(\int \frac{\frac{8a(a^4-5b^2a^2+2b^4)b^2}{(a^2+b^2)^5(a+b \tan(c+dx))} + \frac{(a^6-25b^2a^4+35b^4a^2-8b(a^4-5b^2a^2+2b^4) \tan(c+dx)a-3b^6)b^2}{(a^2+b^2)^5(\tan^2(c+dx)b^2+b^2)}}{2b^2} + \frac{4a(a^2-b^2)b^2}{(a^2+b^2)^3(a+b \tan(c+dx))^3} + \frac{2a^2b^2}{(a^2+b^2)^2(a+b \tan(c+dx))} \right) d
 \end{array}$$

$$\begin{array}{c}
 \downarrow \text{2009} \\
 b \left(\frac{2ab^2(a^2-b^2)}{(a^2+b^2)^3(a+b \tan(c+dx))^2} - \frac{2a^2b^2}{3(a^2+b^2)^2(a+b \tan(c+dx))^3} - \frac{2b^2(3a^4-8a^2b^2+b^4)}{(a^2+b^2)^4(a+b \tan(c+dx))} - \frac{4ab^2(a^4-5a^2b^2+2b^4) \log(b^2 \tan^2(c+dx)+b^2)}{(a^2+b^2)^5} + \frac{8ab^2(a^4-5a^2b^2+b^4)}{(a^2+b^2)^2(a+b \tan(c+dx))} \right) d
 \end{array}$$

input `Int[Sin[c + d*x]^2/(a + b*Tan[c + d*x])^4,x]`

output

$$\frac{(b*(-1/2*(4*a*b^2*(a^2 - b^2) + b*(a^4 - 6*a^2*b^2 + b^4)*\text{Tan}[c + d*x]))/((a^2 + b^2)^4*(b^2 + b^2*\text{Tan}[c + d*x]^2)) + ((b*(a^6 - 25*a^4*b^2 + 35*a^2*b^4 - 3*b^6)*\text{ArcTan}[\text{Tan}[c + d*x]])/(a^2 + b^2)^5 + (8*a*b^2*(a^4 - 5*a^2*b^2 + 2*b^4)*\text{Log}[a + b*\text{Tan}[c + d*x]])/(a^2 + b^2)^5 - (4*a*b^2*(a^4 - 5*a^2*b^2 + 2*b^4)*\text{Log}[b^2 + b^2*\text{Tan}[c + d*x]^2])/(a^2 + b^2)^5 - (2*a^2*b^2)/(3*(a^2 + b^2)^2*(a + b*\text{Tan}[c + d*x])^3) - (2*a*b^2*(a^2 - b^2))/((a^2 + b^2)^3*(a + b*\text{Tan}[c + d*x])^2) - (2*b^2*(3*a^4 - 8*a^2*b^2 + b^4))/((a^2 + b^2)^4*(a + b*\text{Tan}[c + d*x])))/(2*b^2))/d$$

Defintions of rubi rules used

rule 25

$$\text{Int}[-(\text{Fx}_), \text{x_Symbol}] \rightarrow \text{Simp}[\text{Identity}[-1] \quad \text{Int}[\text{Fx}, \text{x}], \text{x}]$$

rule 601

$$\text{Int}[(\text{x}_)^{(\text{m}_)}*((\text{c}_) + (\text{d}_)*(\text{x}_))^{(\text{n}_)}*((\text{a}_) + (\text{b}_)*(\text{x}_)^2)^{(\text{p}_)}, \text{x_Symbol}] \rightarrow \text{With}[\{\text{Qx} = \text{PolynomialQuotient}[\text{x}^{\text{m}}*(\text{c} + \text{d}*x)^{\text{n}}, \text{a} + \text{b}*x^2, \text{x}], \text{e} = \text{Coeff}[\text{PolynomialRemainder}[\text{x}^{\text{m}}*(\text{c} + \text{d}*x)^{\text{n}}, \text{a} + \text{b}*x^2, \text{x}], \text{x}, 0], \text{f} = \text{Coeff}[\text{PolynomialRemainder}[\text{x}^{\text{m}}*(\text{c} + \text{d}*x)^{\text{n}}, \text{a} + \text{b}*x^2, \text{x}], \text{x}, 1]\}, \text{Simp}[(\text{a}*f - \text{b}*e*x)*((\text{a} + \text{b}*x^2)^{(\text{p} + 1)}/(2*\text{a}*b*(\text{p} + 1))), \text{x}] + \text{Simp}[1/(2*\text{a}*(\text{p} + 1)) \quad \text{Int}[(\text{c} + \text{d}*x)^{\text{n}}*(\text{a} + \text{b}*x^2)^{(\text{p} + 1)}*\text{ExpandToSum}[(2*\text{a}*(\text{p} + 1)*\text{Qx})/(\text{c} + \text{d}*x)^{\text{n}} + (\text{e}*(2*\text{p} + 3))/(\text{c} + \text{d}*x)^{\text{n}}, \text{x}], \text{x}]] \text{ /; FreeQ}[\{\text{a}, \text{b}, \text{c}, \text{d}\}, \text{x}] \&\& \text{IGtQ}[\text{m}, 1] \&\& \text{LtQ}[\text{p}, -1] \&\& \text{ILtQ}[\text{n}, 0] \&\& \text{NeQ}[\text{b}*c^2 + \text{a}*d^2, 0]$$

rule 2009

$$\text{Int}[\text{u}_, \text{x_Symbol}] \rightarrow \text{Simp}[\text{IntSum}[\text{u}, \text{x}], \text{x}] \text{ /; SumQ}[\text{u}]$$

rule 2160

$$\text{Int}[(\text{Pq}_)*((\text{d}_) + (\text{e}_)*(\text{x}_))^{(\text{m}_)}*((\text{a}_) + (\text{b}_)*(\text{x}_)^2)^{(\text{p}_)}, \text{x_Symbol}] \rightarrow \text{Int}[\text{ExpandIntegrand}[(\text{d} + \text{e}*x)^{\text{m}}*\text{Pq}*(\text{a} + \text{b}*x^2)^{\text{p}}, \text{x}], \text{x}] \text{ /; FreeQ}[\{\text{a}, \text{b}, \text{d}, \text{e}, \text{m}\}, \text{x}] \&\& \text{PolyQ}[\text{Pq}, \text{x}] \&\& \text{IGtQ}[\text{p}, -2]$$

rule 3042

$$\text{Int}[\text{u}_, \text{x_Symbol}] \rightarrow \text{Int}[\text{DeactivateTrig}[\text{u}, \text{x}], \text{x}] \text{ /; FunctionOfTrigOfLinearQ}[\text{u}, \text{x}]$$

rule 3999

```
Int[sin[(e_.) + (f_.)*(x_)]^(m_)*((a_) + (b_.)*tan[(e_.) + (f_.)*(x_)])^(n_
), x_Symbol] :> Simp[b/f Subst[Int[x^m*((a + x)^n/(b^2 + x^2)^(m/2 + 1)),
x], x, b*Tan[e + f*x]], x] /; FreeQ[{a, b, e, f, n}, x] && IntegerQ[m/2]
```

Maple [A] (verified)

Time = 29.54 (sec) , antiderivative size = 288, normalized size of antiderivative = 1.09

method	result
derivativedivides	$\frac{\left(-\frac{1}{2}a^6 + \frac{5}{2}a^4b^2 + \frac{5}{2}a^2b^4 - \frac{1}{2}b^6\right) \tan(dx+c) - 2a^5b + 2ab^5}{1 + \tan(dx+c)^2} + \frac{(-8a^5b + 40a^3b^3 - 16ab^5) \ln(1 + \tan(dx+c)^2)}{4} + \frac{(a^6 - 25a^4b^2 + 35a^2b^4 - 3b^6) \arctan(\tan(dx+c))}{(a^2 + b^2)^5}$
default	$\frac{\left(-\frac{1}{2}a^6 + \frac{5}{2}a^4b^2 + \frac{5}{2}a^2b^4 - \frac{1}{2}b^6\right) \tan(dx+c) - 2a^5b + 2ab^5}{1 + \tan(dx+c)^2} + \frac{(-8a^5b + 40a^3b^3 - 16ab^5) \ln(1 + \tan(dx+c)^2)}{4} + \frac{(a^6 - 25a^4b^2 + 35a^2b^4 - 3b^6) \arctan(\tan(dx+c))}{(a^2 + b^2)^5}$
risch	$-\frac{3ixb}{2(5iba^4 - 10ia^2b^3 + ib^5 - a^5 + 10a^3b^2 - 5ab^4)} - \frac{xa}{2(5ib a^4 - 10ia^2b^3 + ib^5 - a^5 + 10a^3b^2 - 5ab^4)} + \frac{ie^{2i(dx+c)}}{8(-4ia^3b + 4ia b^3 + \dots)}$

input

```
int(sin(d*x+c)^2/(a+b*tan(d*x+c))^4,x,method=_RETURNVERBOSE)
```

output

```
1/d*(1/(a^2+b^2)^5*((( -1/2*a^6+5/2*a^4*b^2+5/2*a^2*b^4-1/2*b^6)*tan(d*x+c)
-2*a^5*b+2*a*b^5)/(1+tan(d*x+c)^2)+1/4*(-8*a^5*b+40*a^3*b^3-16*a*b^5)*ln(1
+tan(d*x+c)^2)+1/2*(a^6-25*a^4*b^2+35*a^2*b^4-3*b^6)*arctan(tan(d*x+c)))-1
/3*a^2*b/(a^2+b^2)^2/(a+b*tan(d*x+c))^3-b*(3*a^4-8*a^2*b^2+b^4)/(a^2+b^2)^
4/(a+b*tan(d*x+c))-a*b*(a^2-b^2)/(a^2+b^2)^3/(a+b*tan(d*x+c))^2+4*a*b*(a^4
-5*a^2*b^2+2*b^4)/(a^2+b^2)^5*ln(a+b*tan(d*x+c)))
```

Fricas [B] (verification not implemented)

Leaf count of result is larger than twice the leaf count of optimal. 802 vs. 2(258) = 516.

Time = 0.16 (sec) , antiderivative size = 802, normalized size of antiderivative = 3.04

$$\int \frac{\sin^2(c + dx)}{(a + b \tan(c + dx))^4} dx = \text{Too large to display}$$

input `integrate(sin(d*x+c)^2/(a+b*tan(d*x+c))^4,x, algorithm="fricas")`

output

$$\begin{aligned}
 & -1/6*(3*(a^8*b + 4*a^6*b^3 + 6*a^4*b^5 + 4*a^2*b^7 + b^9)*\cos(d*x + c)^5 + \\
 & (3*a^8*b + 111*a^6*b^3 - 231*a^4*b^5 + 65*a^2*b^7 - 12*b^9 - 3*(a^9 - 28* \\
 & a^7*b^2 + 110*a^5*b^4 - 108*a^3*b^6 + 9*a*b^8)*d*x)*\cos(d*x + c)^3 - 3*(25 \\
 & *a^6*b^3 - 51*a^4*b^5 + 25*a^2*b^7 - 3*b^9 + 3*(a^7*b^2 - 25*a^5*b^4 + 35* \\
 & a^3*b^6 - 3*a*b^8)*d*x)*\cos(d*x + c) - 12*((a^8*b - 8*a^6*b^3 + 17*a^4*b^5 \\
 & - 6*a^2*b^7)*\cos(d*x + c)^3 + 3*(a^6*b^3 - 5*a^4*b^5 + 2*a^2*b^7)*\cos(d*x \\
 & + c) + (a^5*b^4 - 5*a^3*b^6 + 2*a*b^8 + (3*a^7*b^2 - 16*a^5*b^4 + 11*a^3* \\
 & b^6 - 2*a*b^8)*\cos(d*x + c)^2)*\sin(d*x + c))*\log(2*a*b*\cos(d*x + c)*\sin(d* \\
 & x + c) + (a^2 - b^2)*\cos(d*x + c)^2 + b^2) - (32*a^5*b^4 - 66*a^3*b^6 + 6* \\
 & a*b^8 - 3*(a^9 + 4*a^7*b^2 + 6*a^5*b^4 + 4*a^3*b^6 + a*b^8)*\cos(d*x + c)^4 \\
 & + 3*(a^6*b^3 - 25*a^4*b^5 + 35*a^2*b^7 - 3*b^9)*d*x + (45*a^7*b^2 - 143*a \\
 & ^5*b^4 + 219*a^3*b^6 - 9*a*b^8 + 3*(3*a^8*b - 76*a^6*b^3 + 130*a^4*b^5 - 4 \\
 & 4*a^2*b^7 + 3*b^9)*d*x)*\cos(d*x + c)^2)*\sin(d*x + c))/((a^13 + 2*a^11*b^2 \\
 & - 5*a^9*b^4 - 20*a^7*b^6 - 25*a^5*b^8 - 14*a^3*b^10 - 3*a*b^12)*d*\cos(d*x \\
 & + c)^3 + 3*(a^11*b^2 + 5*a^9*b^4 + 10*a^7*b^6 + 10*a^5*b^8 + 5*a^3*b^10 + \\
 & a*b^12)*d*\cos(d*x + c) + ((3*a^12*b + 14*a^10*b^3 + 25*a^8*b^5 + 20*a^6*b^7 \\
 & + 5*a^4*b^9 - 2*a^2*b^11 - b^13)*d*\cos(d*x + c)^2 + (a^10*b^3 + 5*a^8*b^5 \\
 & + 10*a^6*b^7 + 10*a^4*b^9 + 5*a^2*b^11 + b^13)*d)*\sin(d*x + c))
 \end{aligned}$$

Sympy [F(-2)]

Exception generated.

$$\int \frac{\sin^2(c + dx)}{(a + b \tan(c + dx))^4} dx = \text{Exception raised: AttributeError}$$

input `integrate(sin(d*x+c)**2/(a+b*tan(d*x+c))**4,x)`

output `Exception raised: AttributeError >> 'NoneType' object has no attribute 'primitive'`

Maxima [B] (verification not implemented)

Leaf count of result is larger than twice the leaf count of optimal. 662 vs. $2(258) = 516$.

Time = 0.13 (sec) , antiderivative size = 662, normalized size of antiderivative = 2.51

$$\int \frac{\sin^2(c + dx)}{(a + b \tan(c + dx))^4} dx$$

$$= \frac{3(a^6 - 25a^4b^2 + 35a^2b^4 - 3b^6)(dx+c)}{a^{10} + 5a^8b^2 + 10a^6b^4 + 10a^4b^6 + 5a^2b^8 + b^{10}} + \frac{24(a^5b - 5a^3b^3 + 2ab^5) \log(b \tan(dx+c) + a)}{a^{10} + 5a^8b^2 + 10a^6b^4 + 10a^4b^6 + 5a^2b^8 + b^{10}} - \frac{12(a^5b - 5a^3b^3 + 2ab^5) \log(\tan(dx+c)^2 + 1)}{a^{10} + 5a^8b^2 + 10a^6b^4 + 10a^4b^6 + 5a^2b^8 + b^{10}}$$

input `integrate(sin(d*x+c)^2/(a+b*tan(d*x+c))^4,x, algorithm="maxima")`

output

```
1/6*(3*(a^6 - 25*a^4*b^2 + 35*a^2*b^4 - 3*b^6)*(d*x + c)/(a^10 + 5*a^8*b^2
+ 10*a^6*b^4 + 10*a^4*b^6 + 5*a^2*b^8 + b^10) + 24*(a^5*b - 5*a^3*b^3 + 2
*a*b^5)*log(b*tan(d*x + c) + a)/(a^10 + 5*a^8*b^2 + 10*a^6*b^4 + 10*a^4*b^
6 + 5*a^2*b^8 + b^10) - 12*(a^5*b - 5*a^3*b^3 + 2*a*b^5)*log(tan(d*x + c)^
2 + 1)/(a^10 + 5*a^8*b^2 + 10*a^6*b^4 + 10*a^4*b^6 + 5*a^2*b^8 + b^10) - (
38*a^6*b - 56*a^4*b^3 + 2*a^2*b^5 + 3*(7*a^4*b^3 - 22*a^2*b^5 + 3*b^7)*tan
(d*x + c)^4 + 3*(17*a^5*b^2 - 46*a^3*b^4 + a*b^6)*tan(d*x + c)^3 + (35*a^6
*b - 44*a^4*b^3 - 73*a^2*b^5 + 6*b^7)*tan(d*x + c)^2 + 3*(a^7 + 20*a^5*b^2
- 43*a^3*b^4 + 2*a*b^6)*tan(d*x + c))/(a^11 + 4*a^9*b^2 + 6*a^7*b^4 + 4*a
^5*b^6 + a^3*b^8 + (a^8*b^3 + 4*a^6*b^5 + 6*a^4*b^7 + 4*a^2*b^9 + b^11)*ta
n(d*x + c)^5 + 3*(a^9*b^2 + 4*a^7*b^4 + 6*a^5*b^6 + 4*a^3*b^8 + a*b^10)*ta
n(d*x + c)^4 + (3*a^10*b + 13*a^8*b^3 + 22*a^6*b^5 + 18*a^4*b^7 + 7*a^2*b^
9 + b^11)*tan(d*x + c)^3 + (a^11 + 7*a^9*b^2 + 18*a^7*b^4 + 22*a^5*b^6 + 1
3*a^3*b^8 + 3*a*b^10)*tan(d*x + c)^2 + 3*(a^10*b + 4*a^8*b^3 + 6*a^6*b^5 +
4*a^4*b^7 + a^2*b^9)*tan(d*x + c))/d
```

Giac [A] (verification not implemented)

Time = 0.28 (sec) , antiderivative size = 486, normalized size of antiderivative = 1.84

$$\int \frac{\sin^2(c+dx)}{(a+b\tan(c+dx))^4} dx = \frac{(a^6 - 25a^4b^2 + 35a^2b^4 - 3b^6)(dx+c)}{2(a^{10}d + 5a^8b^2d + 10a^6b^4d + 10a^4b^6d + 5a^2b^8d + b^{10}d)} - \frac{2(a^5b - 5a^3b^3 + 2ab^5) \log(\tan(dx+c)^2 + 1)}{a^{10}d + 5a^8b^2d + 10a^6b^4d + 10a^4b^6d + 5a^2b^8d + b^{10}d} + \frac{4(a^5b^2 - 5a^3b^4 + 2ab^6) \log(|b\tan(dx+c) + a|)}{a^{10}bd + 5a^8b^3d + 10a^6b^5d + 10a^4b^7d + 5a^2b^9d + b^{11}d} - \frac{38a^8b - 18a^6b^3 - 54a^4b^5 + 2a^2b^7 + 3(7a^6b^3 - 15a^4b^5 - 19a^2b^7 + 3b^9) \tan(dx+c)^4 + 3(17a^7b^2 -$$

input `integrate(sin(d*x+c)^2/(a+b*tan(d*x+c))^4,x, algorithm="giac")`

output

```
1/2*(a^6 - 25*a^4*b^2 + 35*a^2*b^4 - 3*b^6)*(d*x + c)/(a^10*d + 5*a^8*b^2*d + 10*a^6*b^4*d + 10*a^4*b^6*d + 5*a^2*b^8*d + b^10*d) - 2*(a^5*b - 5*a^3*b^3 + 2*a*b^5)*log(tan(d*x + c)^2 + 1)/(a^10*d + 5*a^8*b^2*d + 10*a^6*b^4*d + 10*a^4*b^6*d + 5*a^2*b^8*d + b^10*d) + 4*(a^5*b^2 - 5*a^3*b^4 + 2*a*b^6)*log(abs(b*tan(d*x + c) + a))/(a^10*b*d + 5*a^8*b^3*d + 10*a^6*b^5*d + 10*a^4*b^7*d + 5*a^2*b^9*d + b^11*d) - 1/6*(38*a^8*b - 18*a^6*b^3 - 54*a^4*b^5 + 2*a^2*b^7 + 3*(7*a^6*b^3 - 15*a^4*b^5 - 19*a^2*b^7 + 3*b^9)*tan(d*x + c)^4 + 3*(17*a^7*b^2 - 29*a^5*b^4 - 45*a^3*b^6 + a*b^8)*tan(d*x + c)^3 + (35*a^8*b - 9*a^6*b^3 - 117*a^4*b^5 - 67*a^2*b^7 + 6*b^9)*tan(d*x + c)^2 + 3*(a^9 + 21*a^7*b^2 - 23*a^5*b^4 - 41*a^3*b^6 + 2*a*b^8)*tan(d*x + c))/(a^2 + b^2)^5*(b*tan(d*x + c) + a)^3*(tan(d*x + c)^2 + 1)*d
```

Mupad [B] (verification not implemented)

Time = 2.28 (sec) , antiderivative size = 597, normalized size of antiderivative = 2.26

$$\int \frac{\sin^2(c+dx)}{(a+b\tan(c+dx))^4} dx = \frac{\ln(a+b\tan(c+dx)) \left(\frac{4ab}{(a^2+b^2)^3} - \frac{28ab^3}{(a^2+b^2)^4} + \frac{32ab^5}{(a^2+b^2)^5} \right)}{d}$$

$$- \frac{\frac{\tan(c+dx)^2(35a^4b-79a^2b^3+6b^5)}{6(a^6+3a^4b^2+3a^2b^4+b^6)} + \frac{\tan(c+dx)^4(7a^4b^3-22a^2b^5+3b^7)}{2(a^8+4a^6b^2+6a^4b^4+4a^2b^6+b^8)} + \frac{\tan(c+dx)^3(17a^5b^2-46a^3b^4+ab^6)}{2(a^8+4a^6b^2+6a^4b^4+4a^2b^6+b^8)} + \frac{a^2(19a^4b^2-28a^2b^4+b^6)}{3(a^2+b^2)(a^6+3a^4b^2+3a^2b^4+b^6)}}{d(a^3+\tan(c+dx))^2(a^3+3ab^2)+\tan(c+dx)^3(3a^2b+b^3)+b^3\tan(c+dx)^5+3ab^2}$$

$$- \frac{\ln(\tan(c+dx)-i)(3b+ai)}{4d(a^5+a^4b5i-10a^3b^2-a^2b^310i+5ab^4+b^51i)}$$

$$+ \frac{\ln(\tan(c+dx)+i)(-3b+ai)}{4d(a^5-a^4b5i-10a^3b^2+a^2b^310i+5ab^4-b^51i)}$$

input `int(sin(c + d*x)^2/(a + b*tan(c + d*x))^4,x)`

output

```
(log(a + b*tan(c + d*x))*((4*a*b)/(a^2 + b^2)^3 - (28*a*b^3)/(a^2 + b^2)^4
+ (32*a*b^5)/(a^2 + b^2)^5))/d - ((tan(c + d*x)^2*(35*a^4*b + 6*b^5 - 79*
a^2*b^3))/(6*(a^6 + b^6 + 3*a^2*b^4 + 3*a^4*b^2)) + (tan(c + d*x)^4*(3*b^7
- 22*a^2*b^5 + 7*a^4*b^3))/(2*(a^8 + b^8 + 4*a^2*b^6 + 6*a^4*b^4 + 4*a^6*
b^2)) + (tan(c + d*x)^3*(a*b^6 - 46*a^3*b^4 + 17*a^5*b^2))/(2*(a^8 + b^8 +
4*a^2*b^6 + 6*a^4*b^4 + 4*a^6*b^2)) + (a^2*(19*a^4*b + b^5 - 28*a^2*b^3))
/(3*(a^2 + b^2)*(a^6 + b^6 + 3*a^2*b^4 + 3*a^4*b^2)) + (a*tan(c + d*x)*(a^
6 + 2*b^6 - 43*a^2*b^4 + 20*a^4*b^2))/(2*(a^2 + b^2)*(a^6 + b^6 + 3*a^2*b^
4 + 3*a^4*b^2)))/(d*(a^3 + tan(c + d*x)^2*(3*a*b^2 + a^3) + tan(c + d*x)^3
*(3*a^2*b + b^3) + b^3*tan(c + d*x)^5 + 3*a*b^2*tan(c + d*x)^4 + 3*a^2*b*t
an(c + d*x))) - (log(tan(c + d*x) - 1i)*(a*1i + 3*b))/(4*d*(5*a*b^4 + a^4*
b*5i + a^5 + b^5*1i - a^2*b^3*10i - 10*a^3*b^2)) + (log(tan(c + d*x) + 1i)
*(a*1i - 3*b))/(4*d*(5*a*b^4 - a^4*b*5i + a^5 - b^5*1i + a^2*b^3*10i - 10*
a^3*b^2))
```

Reduce [B] (verification not implemented)

Time = 0.24 (sec) , antiderivative size = 2289, normalized size of antiderivative = 8.67

$$\int \frac{\sin^2(c + dx)}{(a + b \tan(c + dx))^4} dx = \text{Too large to display}$$

input `int(sin(d*x+c)^2/(a+b*tan(d*x+c))^4,x)`

output

```
( - 24*cos(c + d*x)*log(tan((c + d*x)/2)**2 + 1)*sin(c + d*x)**2*a**9*b**2
+ 192*cos(c + d*x)*log(tan((c + d*x)/2)**2 + 1)*sin(c + d*x)**2*a**7*b**4
- 408*cos(c + d*x)*log(tan((c + d*x)/2)**2 + 1)*sin(c + d*x)**2*a**5*b**6
+ 144*cos(c + d*x)*log(tan((c + d*x)/2)**2 + 1)*sin(c + d*x)**2*a**3*b**8
+ 24*cos(c + d*x)*log(tan((c + d*x)/2)**2 + 1)*a**9*b**2 - 120*cos(c + d*
x)*log(tan((c + d*x)/2)**2 + 1)*a**7*b**4 + 48*cos(c + d*x)*log(tan((c + d
*x)/2)**2 + 1)*a**5*b**6 + 24*cos(c + d*x)*log(tan((c + d*x)/2)**2*a - 2*t
an((c + d*x)/2)*b - a)*sin(c + d*x)**2*a**9*b**2 - 192*cos(c + d*x)*log(ta
n((c + d*x)/2)**2*a - 2*tan((c + d*x)/2)*b - a)*sin(c + d*x)**2*a**7*b**4
+ 408*cos(c + d*x)*log(tan((c + d*x)/2)**2*a - 2*tan((c + d*x)/2)*b - a)*s
in(c + d*x)**2*a**5*b**6 - 144*cos(c + d*x)*log(tan((c + d*x)/2)**2*a - 2*
tan((c + d*x)/2)*b - a)*sin(c + d*x)**2*a**3*b**8 - 24*cos(c + d*x)*log(ta
n((c + d*x)/2)**2*a - 2*tan((c + d*x)/2)*b - a)*a**9*b**2 + 120*cos(c + d*
x)*log(tan((c + d*x)/2)**2*a - 2*tan((c + d*x)/2)*b - a)*a**7*b**4 - 48*co
s(c + d*x)*log(tan((c + d*x)/2)**2*a - 2*tan((c + d*x)/2)*b - a)*a**5*b**6
+ 3*cos(c + d*x)*sin(c + d*x)**4*a**9*b**2 + 12*cos(c + d*x)*sin(c + d*x)
**4*a**7*b**4 + 18*cos(c + d*x)*sin(c + d*x)**4*a**5*b**6 + 12*cos(c + d*x)
)*sin(c + d*x)**4*a**3*b**8 + 3*cos(c + d*x)*sin(c + d*x)**4*a*b**10 + cos
(c + d*x)*sin(c + d*x)**2*a**11 + 3*cos(c + d*x)*sin(c + d*x)**2*a**10*b*d
*x - 23*cos(c + d*x)*sin(c + d*x)**2*a**9*b**2 - 84*cos(c + d*x)*sin(c ...
```

3.75 $\int \frac{\csc^2(c+dx)}{(a+b \tan(c+dx))^4} dx$

Optimal result	610
Mathematica [B] (verified)	610
Rubi [A] (verified)	611
Maple [A] (verified)	613
Fricas [B] (verification not implemented)	613
Sympy [F]	614
Maxima [A] (verification not implemented)	615
Giac [A] (verification not implemented)	615
Mupad [B] (verification not implemented)	616
Reduce [B] (verification not implemented)	616

Optimal result

Integrand size = 21, antiderivative size = 116

$$\int \frac{\csc^2(c+dx)}{(a+b \tan(c+dx))^4} dx = -\frac{\cot(c+dx)}{a^4d} - \frac{4b \log(\tan(c+dx))}{a^5d} + \frac{4b \log(a+b \tan(c+dx))}{a^5d} - \frac{b}{3a^2d(a+b \tan(c+dx))^3} - \frac{b}{a^3d(a+b \tan(c+dx))^2} - \frac{b}{a^4d(a+b \tan(c+dx))}$$

output

```
-cot(d*x+c)/a^4/d-4*b*ln(tan(d*x+c))/a^5/d+4*b*ln(a+b*tan(d*x+c))/a^5/d-1/3*b/a^2/d/(a+b*tan(d*x+c))^3-b/a^3/d/(a+b*tan(d*x+c))^2-3*b/a^4/d/(a+b*tan(d*x+c))
```

Mathematica [B] (verified)

Leaf count is larger than twice the leaf count of optimal. 259 vs. 2(116) = 232.

Time = 2.08 (sec) , antiderivative size = 259, normalized size of antiderivative = 2.23

$$\int \frac{\csc^2(c+dx)}{(a+b \tan(c+dx))^4} dx = \frac{\sec^3(c+dx)(a \cos(c+dx) + b \sin(c+dx)) \left(-3a(b + a \cot(c+dx))^3 \sin^2(c+dx) + \frac{a^2 b^4 \tan(c+dx)}{a^2 + b^2} + \frac{b^2 (18}{\dots} \right)}{\dots}$$

input `Integrate[Csc[c + d*x]^2/(a + b*Tan[c + d*x])^4,x]`

output
$$\frac{(\text{Sec}[c + d*x]^3*(a*\text{Cos}[c + d*x] + b*\text{Sin}[c + d*x])*(-3*a*(b + a*\text{Cot}[c + d*x])^3*\text{Sin}[c + d*x]^2 + (a^2*b^4*\text{Tan}[c + d*x])/(a^2 + b^2) + (b^2*(18*a^4 + 23*a^2*b^2 + 9*b^4)*(a*\text{Cos}[c + d*x] + b*\text{Sin}[c + d*x])^2*\text{Tan}[c + d*x])/(a^2 + b^2)^2 - (2*a^2*b^3*(3*a^2 + 2*b^2)*(a + b*\text{Tan}[c + d*x]))/(a^2 + b^2)^2 - 12*b*\text{Cos}[c + d*x]^2*\text{Log}[\text{Sin}[c + d*x]]*(a + b*\text{Tan}[c + d*x])^3 + 12*b*\text{Cos}[c + d*x]^2*\text{Log}[a*\text{Cos}[c + d*x] + b*\text{Sin}[c + d*x]]*(a + b*\text{Tan}[c + d*x])^3))/(3*a^5*d*(a + b*\text{Tan}[c + d*x])^4)}$$

Rubi [A] (verified)

Time = 0.32 (sec) , antiderivative size = 103, normalized size of antiderivative = 0.89, number of steps used = 5, number of rules used = 4, $\frac{\text{number of rules}}{\text{integrand size}} = 0.190$, Rules used = {3042, 3999, 54, 2009}

Below are the steps used by Rubi to obtain the solution. The rule number used for the transformation is given above next to the arrow. The rules definitions used are listed below.

$$\int \frac{\csc^2(c + dx)}{(a + b \tan(c + dx))^4} dx$$

↓ 3042

$$\int \frac{1}{\sin(c + dx)^2 (a + b \tan(c + dx))^4} dx$$

↓ 3999

$$\frac{b \int \frac{\cot^2(c+dx)}{b^2(a+b \tan(c+dx))^4} d(b \tan(c + dx))}{d}$$

↓ 54

$$\frac{b \int \left(\frac{\cot^2(c+dx)}{a^4 b^2} - \frac{4 \cot(c+dx)}{a^5 b} + \frac{4}{a^5 (a+b \tan(c+dx))} + \frac{3}{a^4 (a+b \tan(c+dx))^2} + \frac{2}{a^3 (a+b \tan(c+dx))^3} + \frac{1}{a^2 (a+b \tan(c+dx))^4} \right) d(b \tan(c + dx))}{d}$$

↓ 2009

$$b \left(-\frac{4 \log(b \tan(c+dx))}{a^5} + \frac{4 \log(a+b \tan(c+dx))}{a^5} - \frac{3}{a^4(a+b \tan(c+dx))} - \frac{\cot(c+dx)}{a^4 b} - \frac{1}{a^3(a+b \tan(c+dx))^2} - \frac{1}{3a^2(a+b \tan(c+dx))^3} \right) / d$$

input `Int[Csc[c + d*x]^2/(a + b*Tan[c + d*x])^4,x]`

output `(b*(-(Cot[c + d*x]/(a^4*b)) - (4*Log[b*Tan[c + d*x]])/a^5 + (4*Log[a + b*Tan[c + d*x]])/a^5 - 1/(3*a^2*(a + b*Tan[c + d*x])^3) - 1/(a^3*(a + b*Tan[c + d*x])^2) - 3/(a^4*(a + b*Tan[c + d*x]))) / d`

Defintions of rubi rules used

rule 54 `Int[((a_) + (b_)*(x_))^(m_)*((c_) + (d_)*(x_))^(n_), x_Symbol] := Int[ExpandIntegrand[(a + b*x)^m*(c + d*x)^n, x] /; FreeQ[{a, b, c, d}, x] && ILtQ[m, 0] && IntegerQ[n] && !(IGtQ[n, 0] && LtQ[m + n + 2, 0])]`

rule 2009 `Int[u_, x_Symbol] := Simp[IntSum[u, x], x] /; SumQ[u]`

rule 3042 `Int[u_, x_Symbol] := Int[DeactivateTrig[u, x], x] /; FunctionOfTrigOfLinearQ[u, x]`

rule 3999 `Int[sin[(e_) + (f_)*(x_)]^(m_)*((a_) + (b_)*tan[(e_) + (f_)*(x_)])^(n_), x_Symbol] := Simp[b/f Subst[Int[x^m*((a + x)^n/(b^2 + x^2)^(m/2 + 1)), x], x, b*Tan[e + f*x]], x] /; FreeQ[{a, b, e, f, n}, x] && IntegerQ[m/2]`

Maple [A] (verified)

Time = 3.73 (sec) , antiderivative size = 103, normalized size of antiderivative = 0.89

method	result
derivativedivides	$-\frac{b}{3a^2(a+b\tan(dx+c))^3} + \frac{4b\ln(a+b\tan(dx+c))}{a^5} - \frac{3b}{a^4(a+b\tan(dx+c))} - \frac{b}{a^3(a+b\tan(dx+c))^2} - \frac{1}{a^4\tan(dx+c)} - \frac{4b\ln(\tan(dx+c))}{a^5}$
default	$-\frac{b}{3a^2(a+b\tan(dx+c))^3} + \frac{4b\ln(a+b\tan(dx+c))}{a^5} - \frac{3b}{a^4(a+b\tan(dx+c))} - \frac{b}{a^3(a+b\tan(dx+c))^2} - \frac{1}{a^4\tan(dx+c)} - \frac{4b\ln(\tan(dx+c))}{a^5}$
risch	$-\frac{2i(36ia^5b e^{4i(dx+c)} + 60ia b^5 e^{2i(dx+c)} + 18ia^5b e^{2i(dx+c)} - 3a^6 e^{6i(dx+c)} + 63a^4b^2 e^{6i(dx+c)} - 120a^2b^4 e^{6i(dx+c)} + 12b^6 e^{6i(dx+c)})}{d}$

input `int(csc(d*x+c)^2/(a+b*tan(d*x+c))^4,x,method=_RETURNVERBOSE)`

output `1/d*(-1/3*b/a^2/(a+b*tan(d*x+c))^3+4/a^5*b*ln(a+b*tan(d*x+c))-3/a^4*b/(a+b*tan(d*x+c))-1/a^3*b/(a+b*tan(d*x+c))^2-1/a^4/tan(d*x+c)-4/a^5*b*ln(tan(d*x+c)))`

Fricas [B] (verification not implemented)

Leaf count of result is larger than twice the leaf count of optimal. 874 vs. 2(114) = 228.

Time = 0.16 (sec) , antiderivative size = 874, normalized size of antiderivative = 7.53

$$\int \frac{\csc^2(c+dx)}{(a+b\tan(c+dx))^4} dx = \text{Too large to display}$$

input `integrate(csc(d*x+c)^2/(a+b*tan(d*x+c))^4,x,algorithm="fricas")`

output

```

-1/3*(13*a^6*b^4 + 15*a^4*b^6 + 6*a^2*b^8 - (3*a^10 + 18*a^8*b^2 - 49*a^6*
b^4 - 84*a^4*b^6 - 36*a^2*b^8)*cos(d*x + c)^4 + (9*a^8*b^2 - 71*a^6*b^4 -
102*a^4*b^6 - 42*a^2*b^8)*cos(d*x + c)^2 + 6*(a^6*b^4 + 3*a^4*b^6 + 3*a^2*
b^8 + b^10 - (3*a^8*b^2 + 8*a^6*b^4 + 6*a^4*b^6 - b^10)*cos(d*x + c)^4 + (
3*a^8*b^2 + 7*a^6*b^4 + 3*a^4*b^6 - 3*a^2*b^8 - 2*b^10)*cos(d*x + c)^2 + (
(a^9*b - 6*a^5*b^5 - 8*a^3*b^7 - 3*a*b^9)*cos(d*x + c)^3 + 3*(a^7*b^3 + 3*
a^5*b^5 + 3*a^3*b^7 + a*b^9)*cos(d*x + c))*sin(d*x + c))*log(2*a*b*cos(d*x
+ c)*sin(d*x + c) + (a^2 - b^2)*cos(d*x + c)^2 + b^2) - 6*(a^6*b^4 + 3*a^
4*b^6 + 3*a^2*b^8 + b^10 - (3*a^8*b^2 + 8*a^6*b^4 + 6*a^4*b^6 - b^10)*cos(
d*x + c)^4 + (3*a^8*b^2 + 7*a^6*b^4 + 3*a^4*b^6 - 3*a^2*b^8 - 2*b^10)*cos(
d*x + c)^2 + ((a^9*b - 6*a^5*b^5 - 8*a^3*b^7 - 3*a*b^9)*cos(d*x + c)^3 + 3
*(a^7*b^3 + 3*a^5*b^5 + 3*a^3*b^7 + a*b^9)*cos(d*x + c))*sin(d*x + c))*log
(-1/4*cos(d*x + c)^2 + 1/4) - ((9*a^9*b + 78*a^7*b^3 + 69*a^5*b^5 + 4*a^3*
b^7 - 12*a*b^9)*cos(d*x + c)^3 - 3*(9*a^7*b^3 + 3*a^5*b^5 - 6*a^3*b^7 - 4*
a*b^9)*cos(d*x + c))*sin(d*x + c))/((3*a^13*b + 8*a^11*b^3 + 6*a^9*b^5 - a
^5*b^9)*d*cos(d*x + c)^4 - (3*a^13*b + 7*a^11*b^3 + 3*a^9*b^5 - 3*a^7*b^7
- 2*a^5*b^9)*d*cos(d*x + c)^2 - (a^11*b^3 + 3*a^9*b^5 + 3*a^7*b^7 + a^5*b^
9)*d - ((a^14 - 6*a^10*b^4 - 8*a^8*b^6 - 3*a^6*b^8)*d*cos(d*x + c)^3 + 3*(
a^12*b^2 + 3*a^10*b^4 + 3*a^8*b^6 + a^6*b^8)*d*cos(d*x + c))*sin(d*x + c))

```

Sympy [F]

$$\int \frac{\csc^2(c + dx)}{(a + b \tan(c + dx))^4} dx = \int \frac{\csc^2(c + dx)}{(a + b \tan(c + dx))^4} dx$$

input

```
integrate(csc(d*x+c)**2/(a+b*tan(d*x+c))**4,x)
```

output

```
Integral(csc(c + d*x)**2/(a + b*tan(c + d*x))**4, x)
```

Maxima [A] (verification not implemented)

Time = 0.05 (sec) , antiderivative size = 140, normalized size of antiderivative = 1.21

$$\int \frac{\csc^2(c + dx)}{(a + b \tan(c + dx))^4} dx =$$

$$\frac{12b^3 \tan(dx+c)^3 + 30ab^2 \tan(dx+c)^2 + 22a^2b \tan(dx+c) + 3a^3}{a^4b^3 \tan(dx+c)^4 + 3a^5b^2 \tan(dx+c)^3 + 3a^6b \tan(dx+c)^2 + a^7 \tan(dx+c)} - \frac{12b \log(b \tan(dx+c) + a)}{a^5} + \frac{12b \log(\tan(dx+c))}{a^5}$$

$$- \frac{12b \log(b \tan(dx+c) + a)}{a^5} + \frac{12b \log(\tan(dx+c))}{a^5}$$

$$3d$$

input `integrate(csc(d*x+c)^2/(a+b*tan(d*x+c))^4,x, algorithm="maxima")`

output

```
-1/3*((12*b^3*tan(d*x + c)^3 + 30*a*b^2*tan(d*x + c)^2 + 22*a^2*b*tan(d*x + c) + 3*a^3)/(a^4*b^3*tan(d*x + c)^4 + 3*a^5*b^2*tan(d*x + c)^3 + 3*a^6*b*tan(d*x + c)^2 + a^7*tan(d*x + c)) - 12*b*log(b*tan(d*x + c) + a)/a^5 + 12*b*log(tan(d*x + c))/a^5)/d
```

Giac [A] (verification not implemented)

Time = 0.24 (sec) , antiderivative size = 115, normalized size of antiderivative = 0.99

$$\int \frac{\csc^2(c + dx)}{(a + b \tan(c + dx))^4} dx$$

$$= \frac{4b \log(|b \tan(dx + c) + a|)}{a^5 d} - \frac{4b \log(|\tan(dx + c)|)}{a^5 d}$$

$$- \frac{12ab^3 \tan(dx + c)^3 + 30a^2b^2 \tan(dx + c)^2 + 22a^3b \tan(dx + c) + 3a^4}{3(b \tan(dx + c) + a)^3 a^5 d \tan(dx + c)}$$

input `integrate(csc(d*x+c)^2/(a+b*tan(d*x+c))^4,x, algorithm="giac")`

output

```
4*b*log(abs(b*tan(d*x + c) + a))/(a^5*d) - 4*b*log(abs(tan(d*x + c)))/(a^5*d) - 1/3*(12*a*b^3*tan(d*x + c)^3 + 30*a^2*b^2*tan(d*x + c)^2 + 22*a^3*b*tan(d*x + c) + 3*a^4)/((b*tan(d*x + c) + a)^3*a^5*d*tan(d*x + c))
```

Mupad [B] (verification not implemented)

Time = 1.02 (sec) , antiderivative size = 131, normalized size of antiderivative = 1.13

$$\int \frac{\csc^2(c+dx)}{(a+b\tan(c+dx))^4} dx$$

$$= \frac{8b \operatorname{atanh}\left(\frac{2b\tan(c+dx)}{a} + 1\right)}{a^5 d}$$

$$- \frac{\frac{1}{a} + \frac{10b^2 \tan(c+dx)^2}{a^3} + \frac{4b^3 \tan(c+dx)^3}{a^4} + \frac{22b \tan(c+dx)}{3a^2}}{d (a^3 \tan(c+dx) + 3a^2 b \tan(c+dx)^2 + 3ab^2 \tan(c+dx)^3 + b^3 \tan(c+dx)^4)}$$

input `int(1/(sin(c + d*x)^2*(a + b*tan(c + d*x))^4),x)`output `(8*b*atanh((2*b*tan(c + d*x))/a + 1))/(a^5*d) - (1/a + (10*b^2*tan(c + d*x)^2)/a^3 + (4*b^3*tan(c + d*x)^3)/a^4 + (22*b*tan(c + d*x))/(3*a^2))/(d*(a^3*tan(c + d*x) + b^3*tan(c + d*x)^4 + 3*a^2*b*tan(c + d*x)^2 + 3*a*b^2*tan(c + d*x)^3))`**Reduce [B] (verification not implemented)**

Time = 0.21 (sec) , antiderivative size = 710, normalized size of antiderivative = 6.12

$$\int \frac{\csc^2(c+dx)}{(a+b\tan(c+dx))^4} dx = \text{Too large to display}$$

input `int(csc(d*x+c)^2/(a+b*tan(d*x+c))^4,x)`

output

```
(12*cos(c + d*x)*log(tan((c + d*x)/2)**2*a - 2*tan((c + d*x)/2)*b - a)*sin
(c + d*x)**3*a**3*b**2 - 36*cos(c + d*x)*log(tan((c + d*x)/2)**2*a - 2*tan
((c + d*x)/2)*b - a)*sin(c + d*x)**3*a*b**4 - 12*cos(c + d*x)*log(tan((c +
d*x)/2)**2*a - 2*tan((c + d*x)/2)*b - a)*sin(c + d*x)*a**3*b**2 - 12*cos(
c + d*x)*log(tan((c + d*x)/2))*sin(c + d*x)**3*a**3*b**2 + 36*cos(c + d*x)
*log(tan((c + d*x)/2))*sin(c + d*x)**3*a*b**4 + 12*cos(c + d*x)*log(tan((c
+ d*x)/2))*sin(c + d*x)*a**3*b**2 - cos(c + d*x)*sin(c + d*x)**3*a**5 - 9
*cos(c + d*x)*sin(c + d*x)**3*a**3*b**2 - 18*cos(c + d*x)*sin(c + d*x)**3*
a*b**4 + cos(c + d*x)*sin(c + d*x)*a**5 + 12*cos(c + d*x)*sin(c + d*x)*a**
3*b**2 + 36*log(tan((c + d*x)/2)**2*a - 2*tan((c + d*x)/2)*b - a)*sin(c +
d*x)**4*a**2*b**3 - 12*log(tan((c + d*x)/2)**2*a - 2*tan((c + d*x)/2)*b -
a)*sin(c + d*x)**4*b**5 - 36*log(tan((c + d*x)/2)**2*a - 2*tan((c + d*x)/2
)*b - a)*sin(c + d*x)**2*a**2*b**3 - 36*log(tan((c + d*x)/2))*sin(c + d*x)
**4*a**2*b**3 + 12*log(tan((c + d*x)/2))*sin(c + d*x)**4*b**5 + 36*log(tan
((c + d*x)/2))*sin(c + d*x)**2*a**2*b**3 + sin(c + d*x)**4*a**2*b**3 - 10*
sin(c + d*x)**4*b**5 - 3*sin(c + d*x)**2*a**4*b + 3*a**4*b)/(3*sin(c + d*x
)*a**5*b*d*(cos(c + d*x)*sin(c + d*x)**2*a**3 - 3*cos(c + d*x)*sin(c + d*x
)**2*a*b**2 - cos(c + d*x)*a**3 + 3*sin(c + d*x)**3*a**2*b - sin(c + d*x)*
**3*b**3 - 3*sin(c + d*x)*a**2*b))
```

3.76 $\int \frac{\csc^4(c+dx)}{(a+b \tan(c+dx))^4} dx$

Optimal result	618
Mathematica [B] (verified)	619
Rubi [A] (verified)	619
Maple [A] (verified)	621
Fricas [B] (verification not implemented)	621
Sympy [F]	622
Maxima [A] (verification not implemented)	623
Giac [A] (verification not implemented)	623
Mupad [B] (verification not implemented)	624
Reduce [B] (verification not implemented)	624

Optimal result

Integrand size = 21, antiderivative size = 205

$$\int \frac{\csc^4(c+dx)}{(a+b \tan(c+dx))^4} dx = -\frac{(a^2+10b^2)\cot(c+dx)}{a^6d} + \frac{2b\cot^2(c+dx)}{a^5d} - \frac{\cot^3(c+dx)}{3a^4d} - \frac{4b(a^2+5b^2)\log(\tan(c+dx))}{a^7d} + \frac{4b(a^2+5b^2)\log(a+b \tan(c+dx))}{a^7d} - \frac{b(a^2+b^2)}{3a^4d(a+b \tan(c+dx))^3} - \frac{b(a^2+2b^2)}{a^5d(a+b \tan(c+dx))^2} - \frac{b(3a^2+10b^2)}{a^6d(a+b \tan(c+dx))}$$

output

```
-(a^2+10*b^2)*cot(d*x+c)/a^6/d+2*b*cot(d*x+c)^2/a^5/d-1/3*cot(d*x+c)^3/a^4/d-4*b*(a^2+5*b^2)*ln(tan(d*x+c))/a^7/d+4*b*(a^2+5*b^2)*ln(a+b*tan(d*x+c))/a^7/d-1/3*b*(a^2+b^2)/a^4/d/(a+b*tan(d*x+c))^3-b*(a^2+2*b^2)/a^5/d/(a+b*tan(d*x+c))^2-b*(3*a^2+10*b^2)/a^6/d/(a+b*tan(d*x+c))
```

Mathematica [B] (verified)

Leaf count is larger than twice the leaf count of optimal. 528 vs. $2(205) = 410$.

Time = 1.82 (sec) , antiderivative size = 528, normalized size of antiderivative = 2.58

$$\int \frac{\csc^4(c + dx)}{(a + b \tan(c + dx))^4} dx$$

$$= \frac{\sec^4(c + dx)(a \cos(c + dx) + b \sin(c + dx)) \left(-192b(a^2 + 5b^2) \log(\sin(c + dx))(a \cos(c + dx) + b \sin(c + dx)) \right)}{(a + b \tan(c + dx))^4}$$

input `Integrate[Csc[c + d*x]^4/(a + b*Tan[c + d*x])^4,x]`

output

```
(Sec[c + d*x]^4*(a*Cos[c + d*x] + b*Sin[c + d*x])*(-192*b*(a^2 + 5*b^2)*Log[
Sin[c + d*x]*(a*Cos[c + d*x] + b*Sin[c + d*x])^3 + 192*b*(a^2 + 5*b^2)*
Log[a*Cos[c + d*x] + b*Sin[c + d*x]*(a*Cos[c + d*x] + b*Sin[c + d*x])^3 -
(Csc[c + d*x]^3*(8*a^8 - 4*a^6*b^2 - 50*a^4*b^4 - 190*a^2*b^6 - 150*b^8 +
3*(3*a^8 + 10*a^6*b^2 + 45*a^4*b^4 + 115*a^2*b^6 + 75*b^8)*Cos[2*(c + d*x)
]) + 6*(2*a^6*b^2 - 17*a^4*b^4 - 35*a^2*b^6 - 15*b^8)*Cos[4*(c + d*x)] - a
^8*Cos[6*(c + d*x)] - 22*a^6*b^2*Cos[6*(c + d*x)] + 17*a^4*b^4*Cos[6*(c +
d*x)] + 55*a^2*b^6*Cos[6*(c + d*x)] + 15*b^8*Cos[6*(c + d*x)] - 3*a^7*b*Si
n[2*(c + d*x)] + 3*a^5*b^3*Sin[2*(c + d*x)] - 75*a^3*b^5*Sin[2*(c + d*x)]
- 75*a*b^7*Sin[2*(c + d*x)] - 6*a^7*b*Sin[4*(c + d*x)] + 84*a^5*b^3*Sin[4*
(c + d*x)] + 156*a^3*b^5*Sin[4*(c + d*x)] + 60*a*b^7*Sin[4*(c + d*x)] - 3*
a^7*b*Sin[6*(c + d*x)] - 65*a^5*b^3*Sin[6*(c + d*x)] - 79*a^3*b^5*Sin[6*(c
+ d*x)] - 15*a*b^7*Sin[6*(c + d*x)]))/(a^2 + b^2))/(48*a^7*d*(a + b*Tan[
c + d*x])^4)
```

Rubi [A] (verified)

Time = 0.42 (sec) , antiderivative size = 188, normalized size of antiderivative = 0.92, number of steps used = 5, number of rules used = 4, $\frac{\text{number of rules}}{\text{integrand size}} = 0.190$, Rules used = {3042, 3999, 522, 2009}

Below are the steps used by Rubi to obtain the solution. The rule number used for the transformation is given above next to the arrow. The rules definitions used are listed below.

$$\begin{aligned}
& \int \frac{\csc^4(c+dx)}{(a+b\tan(c+dx))^4} dx \\
& \quad \downarrow \text{3042} \\
& \int \frac{1}{\sin(c+dx)^4(a+b\tan(c+dx))^4} dx \\
& \quad \downarrow \text{3999} \\
& \frac{b \int \frac{\cot^4(c+dx)(\tan^2(c+dx)b^2+b^2)}{b^4(a+b\tan(c+dx))^4} d(b\tan(c+dx))}{d} \\
& \quad \downarrow \text{522} \\
& \frac{b \int \left(\frac{\cot^4(c+dx)}{a^4b^2} - \frac{4\cot^3(c+dx)}{a^5b} + \frac{(a^2+10b^2)\cot^2(c+dx)}{a^6b^2} - \frac{4(a^2+5b^2)\cot(c+dx)}{a^7b} + \frac{4(a^2+5b^2)}{a^7(a+b\tan(c+dx))} + \frac{3a^2+10b^2}{a^6(a+b\tan(c+dx))^2} + \frac{1}{a^5} \right)}{d} \\
& \quad \downarrow \text{2009} \\
& \frac{b \left(\frac{2\cot^2(c+dx)}{a^5} - \frac{\cot^3(c+dx)}{3a^4b} - \frac{4(a^2+5b^2)\log(b\tan(c+dx))}{a^7} + \frac{4(a^2+5b^2)\log(a+b\tan(c+dx))}{a^7} - \frac{3a^2+10b^2}{a^6(a+b\tan(c+dx))} - \frac{(a^2+10b^2)\cot(c+dx)}{a^6b} \right)}{d}
\end{aligned}$$

input `Int[Csc[c + d*x]^4/(a + b*Tan[c + d*x])^4, x]`

output `(b*(-(((a^2 + 10*b^2)*Cot[c + d*x])/(a^6*b)) + (2*Cot[c + d*x]^2)/a^5 - Cot[c + d*x]^3/(3*a^4*b) - (4*(a^2 + 5*b^2)*Log[b*Tan[c + d*x]])/a^7 + (4*(a^2 + 5*b^2)*Log[a + b*Tan[c + d*x]])/a^7 - (a^2 + b^2)/(3*a^4*(a + b*Tan[c + d*x])^3) - (a^2 + 2*b^2)/(a^5*(a + b*Tan[c + d*x])^2) - (3*a^2 + 10*b^2)/(a^6*(a + b*Tan[c + d*x])))/d`

Defintions of rubi rules used

rule 522 `Int[((e._)*(x._))^(m._)*((c._) + (d._)*(x._))^(n._)*((a._) + (b._)*(x._)^2)^(p._), x_Symbol] := Int[ExpandIntegrand[(e*x)^m*(c + d*x)^n*(a + b*x^2)^p, x], x] /; FreeQ[{a, b, c, d, e, m, n}, x] && IGtQ[p, 0]`

rule 2009 `Int[u_, x_Symbol] := Simp[IntSum[u, x], x] /; SumQ[u]`

rule 3042 `Int[u_, x_Symbol] := Int[DeactivateTrig[u, x], x] /; FunctionOfTrigOfLinearQ[u, x]`

rule 3999 `Int[sin[(e_.) + (f_.)*(x_)]^(m_)*((a_) + (b_.)*tan[(e_.) + (f_.)*(x_)])^(n_), x_Symbol] := Simp[b/f Subst[Int[x^m*((a + x)^n/(b^2 + x^2)^(m/2 + 1)), x], x, b*Tan[e + f*x]], x] /; FreeQ[{a, b, e, f, n}, x] && IntegerQ[m/2]`

Maple [A] (verified)

Time = 7.05 (sec) , antiderivative size = 184, normalized size of antiderivative = 0.90

method	result
derivativedivides	$\frac{\frac{b(3a^2+10b^2)}{a^6(a+b \tan(dx+c))} - \frac{(a^2+b^2)b}{3a^4(a+b \tan(dx+c))^3} - \frac{b(a^2+2b^2)}{a^5(a+b \tan(dx+c))^2} + \frac{4b(a^2+5b^2) \ln(a+b \tan(dx+c))}{a^7} - \frac{1}{3a^4 \tan(dx+c)^3} - \frac{a^2}{a^6 \tan(dx+c)}}{d}$
default	$\frac{\frac{b(3a^2+10b^2)}{a^6(a+b \tan(dx+c))} - \frac{(a^2+b^2)b}{3a^4(a+b \tan(dx+c))^3} - \frac{b(a^2+2b^2)}{a^5(a+b \tan(dx+c))^2} + \frac{4b(a^2+5b^2) \ln(a+b \tan(dx+c))}{a^7} - \frac{1}{3a^4 \tan(dx+c)^3} - \frac{a^2}{a^6 \tan(dx+c)}}{d}$
risch	$-\frac{4i(-30b^7+ia^7-56b^5a^2-a^6b-26a^4b^3-48ia^5b^2e^{4i(dx+c)}+150b^7e^{2i(dx+c)}+300b^7e^{6i(dx+c)}+30b^7e^{10i(dx+c)}-150b^7e^{14i(dx+c)})}{(a+b \tan(dx+c))^4}$

input `int(csc(d*x+c)^4/(a+b*tan(d*x+c))^4,x,method=_RETURNVERBOSE)`

output `1/d*(-b*(3*a^2+10*b^2)/a^6/(a+b*tan(d*x+c))-1/3*(a^2+b^2)*b/a^4/(a+b*tan(d*x+c))^3-b*(a^2+2*b^2)/a^5/(a+b*tan(d*x+c))^2+4*b*(a^2+5*b^2)/a^7*ln(a+b*tan(d*x+c))-1/3/a^4/tan(d*x+c)^3-(a^2+10*b^2)/a^6/tan(d*x+c)+2/a^5*b/tan(d*x+c)^2-4*b*(a^2+5*b^2)/a^7*ln(tan(d*x+c)))`

Fricas [B] (verification not implemented)

Leaf count of result is larger than twice the leaf count of optimal. 1235 vs. 2(201) = 402.

Time = 0.17 (sec) , antiderivative size = 1235, normalized size of antiderivative = 6.02

$$\int \frac{\csc^4(c + dx)}{(a + b \tan(c + dx))^4} dx = \text{Too large to display}$$

input `integrate(csc(d*x+c)^4/(a+b*tan(d*x+c))^4,x, algorithm="fricas")`

output

```

1/3*(19*a^6*b^4 + 51*a^4*b^6 + 30*a^2*b^8 + 2*(a^10 + 23*a^8*b^2 - 22*a^6*
b^4 - 138*a^4*b^6 - 90*a^2*b^8)*cos(d*x + c)^6 - 3*(a^10 + 25*a^8*b^2 - 46
*a^6*b^4 - 206*a^4*b^6 - 130*a^2*b^8)*cos(d*x + c)^4 + 3*(9*a^8*b^2 - 38*a
^6*b^4 - 131*a^4*b^6 - 80*a^2*b^8)*cos(d*x + c)^2 + 6*(a^6*b^4 + 7*a^4*b^6
+ 11*a^2*b^8 + 5*b^10 + (3*a^8*b^2 + 20*a^6*b^4 + 26*a^4*b^6 + 4*a^2*b^8
- 5*b^10)*cos(d*x + c)^6 - 3*(2*a^8*b^2 + 13*a^6*b^4 + 15*a^4*b^6 - a^2*b^
8 - 5*b^10)*cos(d*x + c)^4 + 3*(a^8*b^2 + 6*a^6*b^4 + 4*a^4*b^6 - 6*a^2*b^
8 - 5*b^10)*cos(d*x + c)^2 - ((a^9*b + 4*a^7*b^3 - 10*a^5*b^5 - 28*a^3*b^7
- 15*a*b^9)*cos(d*x + c)^5 - (a^9*b + a^7*b^3 - 31*a^5*b^5 - 61*a^3*b^7 -
30*a*b^9)*cos(d*x + c)^3 - 3*(a^7*b^3 + 7*a^5*b^5 + 11*a^3*b^7 + 5*a*b^9)
*cos(d*x + c))*sin(d*x + c))*log(2*a*b*cos(d*x + c)*sin(d*x + c) + (a^2 -
b^2)*cos(d*x + c)^2 + b^2) - 6*(a^6*b^4 + 7*a^4*b^6 + 11*a^2*b^8 + 5*b^10
+ (3*a^8*b^2 + 20*a^6*b^4 + 26*a^4*b^6 + 4*a^2*b^8 - 5*b^10)*cos(d*x + c)^
6 - 3*(2*a^8*b^2 + 13*a^6*b^4 + 15*a^4*b^6 - a^2*b^8 - 5*b^10)*cos(d*x + c
)^4 + 3*(a^8*b^2 + 6*a^6*b^4 + 4*a^4*b^6 - 6*a^2*b^8 - 5*b^10)*cos(d*x + c
)^2 - ((a^9*b + 4*a^7*b^3 - 10*a^5*b^5 - 28*a^3*b^7 - 15*a*b^9)*cos(d*x +
c)^5 - (a^9*b + a^7*b^3 - 31*a^5*b^5 - 61*a^3*b^7 - 30*a*b^9)*cos(d*x + c
)^3 - 3*(a^7*b^3 + 7*a^5*b^5 + 11*a^3*b^7 + 5*a*b^9)*cos(d*x + c))*sin(d*x
+ c))*log(-1/4*cos(d*x + c)^2 + 1/4) + (2*(3*a^9*b + 77*a^7*b^3 + 142*a^5*
b^5 + 34*a^3*b^7 - 30*a*b^9)*cos(d*x + c)^5 - (3*a^9*b + 193*a^7*b^3 + ...

```

Sympy [F]

$$\int \frac{\csc^4(c + dx)}{(a + b \tan(c + dx))^4} dx = \int \frac{\csc^4(c + dx)}{(a + b \tan(c + dx))^4} dx$$

input `integrate(csc(d*x+c)**4/(a+b*tan(d*x+c))**4,x)`

output `Integral(csc(c + d*x)**4/(a + b*tan(c + d*x))**4, x)`

Maxima [A] (verification not implemented)

Time = 0.04 (sec) , antiderivative size = 228, normalized size of antiderivative = 1.11

$$\int \frac{\csc^4(c + dx)}{(a + b \tan(c + dx))^4} dx$$

$$= \frac{3a^4b \tan(dx+c) - 12(a^2b^3 + 5b^5) \tan(dx+c)^5 - a^5 - 30(a^3b^2 + 5ab^4) \tan(dx+c)^4 - 22(a^4b + 5a^2b^3) \tan(dx+c)^3 - 3(a^5 + 5a^3b^2) \tan(dx+c)^2 + a^6b^3 \tan(dx+c)^6 + 3a^7b^2 \tan(dx+c)^5 + 3a^8b \tan(dx+c)^4 + a^9 \tan(dx+c)^3}{3d}$$

input `integrate(csc(d*x+c)^4/(a+b*tan(d*x+c))^4,x, algorithm="maxima")`output
$$\frac{1}{3} * ((3 * a^4 * b * \tan(d * x + c) - 12 * (a^2 * b^3 + 5 * b^5) * \tan(d * x + c)^5 - a^5 - 30 * (a^3 * b^2 + 5 * a * b^4) * \tan(d * x + c)^4 - 22 * (a^4 * b + 5 * a^2 * b^3) * \tan(d * x + c)^3 - 3 * (a^5 + 5 * a^3 * b^2) * \tan(d * x + c)^2) / (a^6 * b^3 * \tan(d * x + c)^6 + 3 * a^7 * b^2 * \tan(d * x + c)^5 + 3 * a^8 * b * \tan(d * x + c)^4 + a^9 * \tan(d * x + c)^3) + 12 * (a^2 * b + 5 * b^3) * \log(b * \tan(d * x + c) + a) / a^7 - 12 * (a^2 * b + 5 * b^3) * \log(\tan(d * x + c)) / a^7) / d$$
Giac [A] (verification not implemented)

Time = 0.27 (sec) , antiderivative size = 227, normalized size of antiderivative = 1.11

$$\int \frac{\csc^4(c + dx)}{(a + b \tan(c + dx))^4} dx$$

$$= -\frac{4(a^2b + 5b^3) \log(|\tan(dx + c)|)}{a^7d} + \frac{4(a^2b^2 + 5b^4) \log(|b \tan(dx + c) + a|)}{a^7bd}$$

$$-\frac{12a^2b^3 \tan(dx + c)^5 + 60b^5 \tan(dx + c)^5 + 30a^3b^2 \tan(dx + c)^4 + 150ab^4 \tan(dx + c)^4 + 22a^4b \tan(dx + c)^3 + 110a^2b^3 \tan(dx + c)^3 + 3a^5 \tan(dx + c)^2 + 15a^3b^2 \tan(dx + c)^2 - 3a^4b \tan(dx + c) + a^5}{3(b \tan(dx + c))^2 + \dots}$$

input `integrate(csc(d*x+c)^4/(a+b*tan(d*x+c))^4,x, algorithm="giac")`output
$$-4 * (a^2 * b + 5 * b^3) * \log(\text{abs}(\tan(d * x + c))) / (a^7 * d) + 4 * (a^2 * b^2 + 5 * b^4) * \log(\text{abs}(b * \tan(d * x + c) + a)) / (a^7 * b * d) - 1/3 * (12 * a^2 * b^3 * \tan(d * x + c)^5 + 60 * b^5 * \tan(d * x + c)^5 + 30 * a^3 * b^2 * \tan(d * x + c)^4 + 150 * a * b^4 * \tan(d * x + c)^4 + 22 * a^4 * b * \tan(d * x + c)^3 + 110 * a^2 * b^3 * \tan(d * x + c)^3 + 3 * a^5 * \tan(d * x + c)^2 + 15 * a^3 * b^2 * \tan(d * x + c)^2 - 3 * a^4 * b * \tan(d * x + c) + a^5) / ((b * \tan(d * x + c))^2 + a * \tan(d * x + c))^3 * a^6 * d$$

Mupad [B] (verification not implemented)

Time = 2.29 (sec) , antiderivative size = 232, normalized size of antiderivative = 1.13

$$\int \frac{\csc^4(c+dx)}{(a+b\tan(c+dx))^4} dx = \frac{8b \operatorname{atanh}\left(\frac{4b(a^2+5b^2)(a+2b\tan(c+dx))}{a(4a^2b+20b^3)}\right) (a^2+5b^2)}{a^7 d} - \frac{\frac{1}{3a} + \frac{\tan(c+dx)^2(a^2+5b^2)}{a^3} - \frac{b\tan(c+dx)}{a^2} + \frac{22b\tan(c+dx)^3(a^2+5b^2)}{3a^4} + \frac{10b^2\tan(c+dx)^4(a^2+5b^2)}{a^5} + \frac{4b^3\tan(c+dx)^5(a^2+5b^2)}{a^6}}{d(a^3\tan(c+dx)^3 + 3a^2b\tan(c+dx)^4 + 3ab^2\tan(c+dx)^5 + b^3\tan(c+dx)^6)}$$

input `int(1/(sin(c + d*x)^4*(a + b*tan(c + d*x))^4),x)`output `(8*b*atanh((4*b*(a^2 + 5*b^2)*(a + 2*b*tan(c + d*x)))/(a*(4*a^2*b + 20*b^3)))*(a^2 + 5*b^2))/(a^7*d) - (1/(3*a) + (tan(c + d*x)^2*(a^2 + 5*b^2))/a^3 - (b*tan(c + d*x))/a^2 + (22*b*tan(c + d*x)^3*(a^2 + 5*b^2))/(3*a^4) + (10*b^2*tan(c + d*x)^4*(a^2 + 5*b^2))/a^5 + (4*b^3*tan(c + d*x)^5*(a^2 + 5*b^2))/a^6)/(d*(a^3*tan(c + d*x)^3 + b^3*tan(c + d*x)^6 + 3*a^2*b*tan(c + d*x)^4 + 3*a*b^2*tan(c + d*x)^5))`**Reduce [B] (verification not implemented)**

Time = 0.24 (sec) , antiderivative size = 1158, normalized size of antiderivative = 5.65

$$\int \frac{\csc^4(c+dx)}{(a+b\tan(c+dx))^4} dx = \text{Too large to display}$$

input `int(csc(d*x+c)^4/(a+b*tan(d*x+c))^4,x)`

output

```
(192*cos(c + d*x)*log(tan((c + d*x)/2)**2*a - 2*tan((c + d*x)/2)*b - a)*si
n(c + d*x)**5*a**5*b**2 + 384*cos(c + d*x)*log(tan((c + d*x)/2)**2*a - 2*t
an((c + d*x)/2)*b - a)*sin(c + d*x)**5*a**3*b**4 - 2880*cos(c + d*x)*log(t
an((c + d*x)/2)**2*a - 2*tan((c + d*x)/2)*b - a)*sin(c + d*x)**5*a*b**6 -
192*cos(c + d*x)*log(tan((c + d*x)/2)**2*a - 2*tan((c + d*x)/2)*b - a)*sin
(c + d*x)**3*a**5*b**2 - 960*cos(c + d*x)*log(tan((c + d*x)/2)**2*a - 2*ta
n((c + d*x)/2)*b - a)*sin(c + d*x)**3*a**3*b**4 - 192*cos(c + d*x)*log(tan
((c + d*x)/2))*sin(c + d*x)**5*a**5*b**2 - 384*cos(c + d*x)*log(tan((c + d
*x)/2))*sin(c + d*x)**5*a**3*b**4 + 2880*cos(c + d*x)*log(tan((c + d*x)/2)
)*sin(c + d*x)**5*a*b**6 + 192*cos(c + d*x)*log(tan((c + d*x)/2))*sin(c +
d*x)**3*a**5*b**2 + 960*cos(c + d*x)*log(tan((c + d*x)/2))*sin(c + d*x)**3
*a**3*b**4 - 11*cos(c + d*x)*sin(c + d*x)**5*a**7 - 287*cos(c + d*x)*sin(c
 + d*x)**5*a**5*b**2 - 1008*cos(c + d*x)*sin(c + d*x)**5*a**3*b**4 - 1440*
cos(c + d*x)*sin(c + d*x)**5*a*b**6 + 11*cos(c + d*x)*sin(c + d*x)**3*a**7
 + 368*cos(c + d*x)*sin(c + d*x)**3*a**5*b**2 + 960*cos(c + d*x)*sin(c + d
*x)**3*a**3*b**4 - 48*cos(c + d*x)*sin(c + d*x)*a**5*b**2 + 576*log(tan((c
 + d*x)/2)**2*a - 2*tan((c + d*x)/2)*b - a)*sin(c + d*x)**6*a**4*b**3 + 26
88*log(tan((c + d*x)/2)**2*a - 2*tan((c + d*x)/2)*b - a)*sin(c + d*x)**6*a
**2*b**5 - 960*log(tan((c + d*x)/2)**2*a - 2*tan((c + d*x)/2)*b - a)*sin(c
 + d*x)**6*b**7 - 576*log(tan((c + d*x)/2)**2*a - 2*tan((c + d*x)/2)*b ...
```

3.77 $\int \frac{\csc^6(c+dx)}{(a+b \tan(c+dx))^4} dx$

Optimal result	626
Mathematica [B] (verified)	627
Rubi [A] (verified)	628
Maple [A] (verified)	629
Fricas [B] (verification not implemented)	630
Sympy [F]	631
Maxima [A] (verification not implemented)	632
Giac [A] (verification not implemented)	632
Mupad [B] (verification not implemented)	633
Reduce [B] (verification not implemented)	634

Optimal result

Integrand size = 21, antiderivative size = 300

$$\int \frac{\csc^6(c+dx)}{(a+b \tan(c+dx))^4} dx = -\frac{(a^4 + 20a^2b^2 + 35b^4) \cot(c+dx)}{a^8d} + \frac{2b(2a^2 + 5b^2) \cot^2(c+dx)}{a^7d} - \frac{2(a^2 + 5b^2) \cot^3(c+dx)}{3a^6d} + \frac{b \cot^4(c+dx)}{a^5d} - \frac{\cot^5(c+dx)}{5a^4d} - \frac{4b(a^4 + 10a^2b^2 + 14b^4) \log(\tan(c+dx))}{a^9d} + \frac{4b(a^4 + 10a^2b^2 + 14b^4) \log(a+b \tan(c+dx))}{a^9d} - \frac{b(a^2 + b^2)^2}{3a^6d(a+b \tan(c+dx))^3} - \frac{b(a^2 + b^2)(a^2 + 3b^2)}{a^7d(a+b \tan(c+dx))^2} - \frac{b(3a^4 + 20a^2b^2 + 21b^4)}{a^8d(a+b \tan(c+dx))}$$

output

```
-(a^4+20*a^2*b^2+35*b^4)*cot(d*x+c)/a^8/d+2*b*(2*a^2+5*b^2)*cot(d*x+c)^2/a^7/d-2/3*(a^2+5*b^2)*cot(d*x+c)^3/a^6/d+b*cot(d*x+c)^4/a^5/d-1/5*cot(d*x+c)^5/a^4/d-4*b*(a^4+10*a^2*b^2+14*b^4)*ln(tan(d*x+c))/a^9/d+4*b*(a^4+10*a^2*b^2+14*b^4)*ln(a+b*tan(d*x+c))/a^9/d-1/3*b*(a^2+b^2)^2/a^6/d/(a+b*tan(d*x+c))^3-b*(a^2+b^2)*(a^2+3*b^2)/a^7/d/(a+b*tan(d*x+c))^2-b*(3*a^4+20*a^2*b^2+21*b^4)/a^8/d/(a+b*tan(d*x+c))
```

Mathematica [B] (verified)

Leaf count is larger than twice the leaf count of optimal. 673 vs. $2(300) = 600$.

Time = 1.99 (sec) , antiderivative size = 673, normalized size of antiderivative = 2.24

$$\int \frac{\csc^6(c + dx)}{(a + b \tan(c + dx))^4} dx$$

$$= \frac{\sec^4(c + dx)(a \cos(c + dx) + b \sin(c + dx))(-7680b(a^4 + 10a^2b^2 + 14b^4) \log(\sin(c + dx))(a \cos(c + dx))$$

input `Integrate[Csc[c + d*x]^6/(a + b*Tan[c + d*x])^4,x]`

output

```
(Sec[c + d*x]^4*(a*Cos[c + d*x] + b*Sin[c + d*x])*(-7680*b*(a^4 + 10*a^2*b^2 + 14*b^4)*Log[Sin[c + d*x]]*(a*Cos[c + d*x] + b*Sin[c + d*x])^3 + 7680*b*(a^4 + 10*a^2*b^2 + 14*b^4)*Log[a*Cos[c + d*x] + b*Sin[c + d*x]]*(a*Cos[c + d*x] + b*Sin[c + d*x])^3 + Csc[c + d*x]^5*(-200*a^8 + 380*a^6*b^2 + 3070*a^4*b^4 + 11375*a^2*b^6 + 11025*b^8 - 4*(52*a^8 + 194*a^6*b^2 + 1510*a^4*b^4 + 5705*a^2*b^6 + 4410*b^8)*Cos[2*(c + d*x)] + 4*(4*a^8 - 16*a^6*b^2 + 1010*a^4*b^4 + 4585*a^2*b^6 + 2205*b^8)*Cos[4*(c + d*x)] + 16*a^8*Cos[6*(c + d*x)] + 776*a^6*b^2*Cos[6*(c + d*x)] - 1000*a^4*b^4*Cos[6*(c + d*x)] - 8540*a^2*b^6*Cos[6*(c + d*x)] - 2520*b^8*Cos[6*(c + d*x)] - 8*a^8*Cos[8*(c + d*x)] - 316*a^6*b^2*Cos[8*(c + d*x)] - 70*a^4*b^4*Cos[8*(c + d*x)] + 1645*a^2*b^6*Cos[8*(c + d*x)] + 315*b^8*Cos[8*(c + d*x)] + 264*a^7*b*Sin[2*(c + d*x)] + 372*a^5*b^3*Sin[2*(c + d*x)] + 4830*a^3*b^5*Sin[2*(c + d*x)] + 1470*a*b^7*Sin[2*(c + d*x)] + 144*a^7*b*Sin[4*(c + d*x)] - 2476*a^5*b^3*Sin[4*(c + d*x)] - 9730*a^3*b^5*Sin[4*(c + d*x)] - 1470*a*b^7*Sin[4*(c + d*x)] - 24*a^7*b*Sin[6*(c + d*x)] + 2756*a^5*b^3*Sin[6*(c + d*x)] + 7670*a^3*b^5*Sin[6*(c + d*x)] + 630*a*b^7*Sin[6*(c + d*x)] - 24*a^7*b*Sin[8*(c + d*x)] - 922*a^5*b^3*Sin[8*(c + d*x)] - 2095*a^3*b^5*Sin[8*(c + d*x)] - 105*a*b^7*Sin[8*(c + d*x)])))/(1920*a^9*d*(a + b*Tan[c + d*x])^4)
```

Rubi [A] (verified)

Time = 0.55 (sec) , antiderivative size = 279, normalized size of antiderivative = 0.93, number of steps used = 5, number of rules used = 4, $\frac{\text{number of rules}}{\text{integrand size}} = 0.190$, Rules used = {3042, 3999, 522, 2009}

Below are the steps used by Rubi to obtain the solution. The rule number used for the transformation is given above next to the arrow. The rules definitions used are listed below.

$$\int \frac{\csc^6(c+dx)}{(a+b\tan(c+dx))^4} dx$$

↓ 3042

$$\int \frac{1}{\sin(c+dx)^6(a+b\tan(c+dx))^4} dx$$

↓ 3999

$$\frac{b \int \frac{\cot^6(c+dx)(\tan^2(c+dx)b^2+b^2)^2}{b^6(a+b\tan(c+dx))^4} d(b\tan(c+dx))}{d}$$

↓ 522

$$b \int \left(\frac{\cot^6(c+dx)}{a^4b^2} - \frac{4\cot^5(c+dx)}{a^5b} + \frac{2(a^2+5b^2)\cot^4(c+dx)}{a^6b^2} - \frac{4(5b^4+2a^2b^2)\cot^3(c+dx)}{a^7b^3} + \frac{(a^4+20b^2a^2+35b^4)\cot^2(c+dx)}{a^8b^2} - \frac{4(a^4+10b^2a^2+5b^4)\cot(c+dx)}{a^9b} - \frac{4b^5}{a^{10}} \right) dx$$

↓ 2009

$$b \left(\frac{\cot^4(c+dx)}{a^5} - \frac{\cot^5(c+dx)}{5a^4b} - \frac{(a^2+b^2)(a^2+3b^2)}{a^7(a+b\tan(c+dx))^2} + \frac{2(2a^2+5b^2)\cot^2(c+dx)}{a^7} - \frac{(a^2+b^2)^2}{3a^6(a+b\tan(c+dx))^3} - \frac{2(a^2+5b^2)\cot^3(c+dx)}{3a^6b} - \frac{4\cot(c+dx)}{a^9} - \frac{4b^5}{a^{10}} \right) dx$$

input `Int[Csc[c + d*x]^6/(a + b*Tan[c + d*x])^4,x]`

output

$$\frac{(b*(-((a^4 + 20*a^2*b^2 + 35*b^4)*\text{Cot}[c + d*x])/(a^8*b)) + (2*(2*a^2 + 5*b^2)*\text{Cot}[c + d*x]^2)/a^7 - (2*(a^2 + 5*b^2)*\text{Cot}[c + d*x]^3)/(3*a^6*b) + \text{Cot}[c + d*x]^4/a^5 - \text{Cot}[c + d*x]^5/(5*a^4*b) - (4*(a^4 + 10*a^2*b^2 + 14*b^4)*\text{Log}[b*\text{Tan}[c + d*x]])/a^9 + (4*(a^4 + 10*a^2*b^2 + 14*b^4)*\text{Log}[a + b*\text{Tan}[c + d*x]])/a^9 - (a^2 + b^2)^2/(3*a^6*(a + b*\text{Tan}[c + d*x])^3) - ((a^2 + b^2)*(a^2 + 3*b^2))/(a^7*(a + b*\text{Tan}[c + d*x])^2) - (3*a^4 + 20*a^2*b^2 + 21*b^4)/(a^8*(a + b*\text{Tan}[c + d*x])))}{d}$$

Defintions of rubi rules used

rule 522

```
Int[((e._)*(x._))^(m._)*((c._) + (d._)*(x._))^(n._)*((a._) + (b._)*(x._)^2)^(p._), x_Symbol]
:> Int[ExpandIntegrand[(e*x)^m*(c + d*x)^n*(a + b*x^2)^p, x], x]
;/; FreeQ[{a, b, c, d, e, m, n}, x] && IGtQ[p, 0]
```

rule 2009

```
Int[u_, x_Symbol] :> Simp[IntSum[u, x], x] /; SumQ[u]
```

rule 3042

```
Int[u_, x_Symbol] :> Int[DeactivateTrig[u, x], x] /; FunctionOfTrigOfLinearQ[u, x]
```

rule 3999

```
Int[sin[(e._) + (f._)*(x._)]^(m._)*((a._) + (b._)*tan[(e._) + (f._)*(x._)])^(n._), x_Symbol]
:> Simp[b/f Subst[Int[x^m*((a + x)^n/(b^2 + x^2)^(m/2 + 1)), x], x, b*Tan[e + f*x]], x]
;/; FreeQ[{a, b, e, f, n}, x] && IntegerQ[m/2]
```

Maple [A] (verified)

Time = 12.54 (sec) , antiderivative size = 280, normalized size of antiderivative = 0.93

method	result
derivativedivides	$\frac{-\frac{b(3a^4+20b^2a^2+21b^4)}{a^8(a+b \tan(dx+c))} - \frac{(a^4+2b^2a^2+b^4)b}{3a^6(a+b \tan(dx+c))^3} - \frac{b(a^4+4b^2a^2+3b^4)}{a^7(a+b \tan(dx+c))^2} + \frac{4b(a^4+10b^2a^2+14b^4) \ln(a+b \tan(dx+c))}{a^9} - \frac{1}{5a^4 \tan(dx+c)d}}$
default	$\frac{-\frac{b(3a^4+20b^2a^2+21b^4)}{a^8(a+b \tan(dx+c))} - \frac{(a^4+2b^2a^2+b^4)b}{3a^6(a+b \tan(dx+c))^3} - \frac{b(a^4+4b^2a^2+3b^4)}{a^7(a+b \tan(dx+c))^2} + \frac{4b(a^4+10b^2a^2+14b^4) \ln(a+b \tan(dx+c))}{a^9} - \frac{1}{5a^4 \tan(dx+c)d}}$
risch	Expression too large to display

input `int(csc(d*x+c)^6/(a+b*tan(d*x+c))^4,x,method=_RETURNVERBOSE)`

output `1/d*(-b*(3*a^4+20*a^2*b^2+21*b^4)/a^8/(a+b*tan(d*x+c))-1/3*(a^4+2*a^2*b^2+b^4)*b/a^6/(a+b*tan(d*x+c))^3-b*(a^4+4*a^2*b^2+3*b^4)/a^7/(a+b*tan(d*x+c))^2+4*b*(a^4+10*a^2*b^2+14*b^4)/a^9*ln(a+b*tan(d*x+c))-1/5/a^4/tan(d*x+c)^5-1/3*(2*a^2+10*b^2)/a^6/tan(d*x+c)^3-(a^4+20*a^2*b^2+35*b^4)/a^8/tan(d*x+c)+1/a^5*b/tan(d*x+c)^4+2*b*(2*a^2+5*b^2)/a^7/tan(d*x+c)^2-4*b*(a^4+10*a^2*b^2+14*b^4)/a^9*ln(tan(d*x+c)))`

Fricas [B] (verification not implemented)

Leaf count of result is larger than twice the leaf count of optimal. 1536 vs. $2(294) = 588$.

Time = 0.21 (sec) , antiderivative size = 1536, normalized size of antiderivative = 5.12

$$\int \frac{\csc^6(c + dx)}{(a + b \tan(c + dx))^4} dx = \text{Too large to display}$$

input `integrate(csc(d*x+c)^6/(a+b*tan(d*x+c))^4,x, algorithm="fricas")`

output

```

-1/15*(110*a^6*b^4 + 510*a^4*b^6 + 420*a^2*b^8 - 4*(2*a^10 + 81*a^8*b^2 +
29*a^6*b^4 - 660*a^4*b^6 - 630*a^2*b^8)*cos(d*x + c)^8 + 2*(10*a^10 + 423*
a^8*b^2 - 47*a^6*b^4 - 4320*a^4*b^6 - 3990*a^2*b^8)*cos(d*x + c)^6 - 15*(a
^10 + 47*a^8*b^2 - 44*a^6*b^4 - 658*a^4*b^6 - 588*a^2*b^8)*cos(d*x + c)^4
+ 20*(9*a^8*b^2 - 28*a^6*b^4 - 219*a^4*b^6 - 189*a^2*b^8)*cos(d*x + c)^2 +
30*(a^6*b^4 + 11*a^4*b^6 + 24*a^2*b^8 + 14*b^10 - (3*a^8*b^2 + 32*a^6*b^4
+ 61*a^4*b^6 + 18*a^2*b^8 - 14*b^10)*cos(d*x + c)^8 + (9*a^8*b^2 + 95*a^6
*b^4 + 172*a^4*b^6 + 30*a^2*b^8 - 56*b^10)*cos(d*x + c)^6 - 3*(3*a^8*b^2 +
31*a^6*b^4 + 50*a^4*b^6 - 6*a^2*b^8 - 28*b^10)*cos(d*x + c)^4 + (3*a^8*b^
2 + 29*a^6*b^4 + 28*a^4*b^6 - 54*a^2*b^8 - 56*b^10)*cos(d*x + c)^2 + ((a^9
*b + 8*a^7*b^3 - 9*a^5*b^5 - 58*a^3*b^7 - 42*a*b^9)*cos(d*x + c)^7 - (2*a^
9*b + 13*a^7*b^3 - 51*a^5*b^5 - 188*a^3*b^7 - 126*a*b^9)*cos(d*x + c)^5 +
(a^9*b + 2*a^7*b^3 - 75*a^5*b^5 - 202*a^3*b^7 - 126*a*b^9)*cos(d*x + c)^3
+ 3*(a^7*b^3 + 11*a^5*b^5 + 24*a^3*b^7 + 14*a*b^9)*cos(d*x + c))*sin(d*x +
c))*log(2*a*b*cos(d*x + c)*sin(d*x + c) + (a^2 - b^2)*cos(d*x + c)^2 + b^
2) - 30*(a^6*b^4 + 11*a^4*b^6 + 24*a^2*b^8 + 14*b^10 - (3*a^8*b^2 + 32*a^6
*b^4 + 61*a^4*b^6 + 18*a^2*b^8 - 14*b^10)*cos(d*x + c)^8 + (9*a^8*b^2 + 95
*a^6*b^4 + 172*a^4*b^6 + 30*a^2*b^8 - 56*b^10)*cos(d*x + c)^6 - 3*(3*a^8*b
^2 + 31*a^6*b^4 + 50*a^4*b^6 - 6*a^2*b^8 - 28*b^10)*cos(d*x + c)^4 + (3*a^
8*b^2 + 29*a^6*b^4 + 28*a^4*b^6 - 54*a^2*b^8 - 56*b^10)*cos(d*x + c)^2 ...

```

Sympy [F]

$$\int \frac{\csc^6(c + dx)}{(a + b \tan(c + dx))^4} dx = \int \frac{\csc^6(c + dx)}{(a + b \tan(c + dx))^4} dx$$

input

```
integrate(csc(d*x+c)**6/(a+b*tan(d*x+c))**4,x)
```

output

```
Integral(csc(c + d*x)**6/(a + b*tan(c + d*x))**4, x)
```

Maxima [A] (verification not implemented)

Time = 0.04 (sec) , antiderivative size = 325, normalized size of antiderivative = 1.08

$$\int \frac{\csc^6(c+dx)}{(a+b\tan(c+dx))^4} dx$$

$$= \frac{6a^6b\tan(dx+c) - 60(a^4b^3 + 10a^2b^5 + 14b^7)\tan(dx+c)^7 - 3a^7 - 150(a^5b^2 + 10a^3b^4 + 14ab^6)\tan(dx+c)^6 - 110(a^6b + 10a^4b^3 + 14a^2b^5)\tan(dx+c)^5 - 15(a^7 + 10a^5b^2 + 14a^3b^4)\tan(dx+c)^4 + 6(5a^6b + 7a^4b^3)\tan(dx+c)^3 - 2(5a^7 + 7a^5b^2)\tan(dx+c)^2}{a^8b^3\tan(dx+c)^8 + 3a^9b^2\tan(dx+c)^7 + 3a^{10}b\tan(dx+c)^6} + \frac{1}{a^9} \log\left(\frac{b\tan(dx+c) + a}{\tan(dx+c)}\right) + \frac{1}{a^9} \log(\tan(dx+c))$$

input `integrate(csc(d*x+c)^6/(a+b*tan(d*x+c))^4,x, algorithm="maxima")`

output

```
1/15*((6*a^6*b*tan(d*x + c) - 60*(a^4*b^3 + 10*a^2*b^5 + 14*b^7)*tan(d*x +
c)^7 - 3*a^7 - 150*(a^5*b^2 + 10*a^3*b^4 + 14*a*b^6)*tan(d*x + c)^6 - 110
*(a^6*b + 10*a^4*b^3 + 14*a^2*b^5)*tan(d*x + c)^5 - 15*(a^7 + 10*a^5*b^2 +
14*a^3*b^4)*tan(d*x + c)^4 + 6*(5*a^6*b + 7*a^4*b^3)*tan(d*x + c)^3 - 2*(
5*a^7 + 7*a^5*b^2)*tan(d*x + c)^2)/(a^8*b^3*tan(d*x + c)^8 + 3*a^9*b^2*tan
(d*x + c)^7 + 3*a^10*b*tan(d*x + c)^6 + a^11*tan(d*x + c)^5) + 60*(a^4*b +
10*a^2*b^3 + 14*b^5)*log(b*tan(d*x + c) + a)/a^9 - 60*(a^4*b + 10*a^2*b^3
+ 14*b^5)*log(tan(d*x + c))/a^9)/d
```

Giac [A] (verification not implemented)

Time = 0.27 (sec) , antiderivative size = 303, normalized size of antiderivative = 1.01

$$\int \frac{\csc^6(c+dx)}{(a+b\tan(c+dx))^4} dx = -\frac{4(a^4b + 10a^2b^3 + 14b^5)\log(|\tan(dx+c)|)}{a^9d}$$

$$+ \frac{4(a^4b^2 + 10a^2b^4 + 14b^6)\log(|b\tan(dx+c) + a|)}{a^9bd}$$

$$+ \frac{6a^7b\tan(dx+c) - 3a^8 - 60(a^5b^3 + 10a^3b^5 + 14ab^7)\tan(dx+c)^7 - 150(a^6b^2 + 10a^4b^4 + 14a^2b^6)\tan(dx+c)^6}{a^9d}$$

input `integrate(csc(d*x+c)^6/(a+b*tan(d*x+c))^4,x, algorithm="giac")`

output

```
-4*(a^4*b + 10*a^2*b^3 + 14*b^5)*log(abs(tan(d*x + c)))/(a^9*d) + 4*(a^4*b^2 + 10*a^2*b^4 + 14*b^6)*log(abs(b*tan(d*x + c) + a))/(a^9*b*d) + 1/15*(6*a^7*b*tan(d*x + c) - 3*a^8 - 60*(a^5*b^3 + 10*a^3*b^5 + 14*a*b^7)*tan(d*x + c)^7 - 150*(a^6*b^2 + 10*a^4*b^4 + 14*a^2*b^6)*tan(d*x + c)^6 - 110*(a^7*b + 10*a^5*b^3 + 14*a^3*b^5)*tan(d*x + c)^5 - 15*(a^8 + 10*a^6*b^2 + 14*a^4*b^4)*tan(d*x + c)^4 + 6*(5*a^7*b + 7*a^5*b^3)*tan(d*x + c)^3 - 2*(5*a^8 + 7*a^6*b^2)*tan(d*x + c)^2)/((b*tan(d*x + c) + a)^3*a^9*d*tan(d*x + c)^5)
```

Mupad [B] (verification not implemented)

Time = 2.89 (sec) , antiderivative size = 337, normalized size of antiderivative = 1.12

$$\int \frac{\csc^6(c + dx)}{(a + b \tan(c + dx))^4} dx$$

$$= \frac{8 b \operatorname{atanh}\left(\frac{4 b (a + 2 b \tan(c + dx)) (a^4 + 10 a^2 b^2 + 14 b^4)}{a (4 a^4 b + 40 a^2 b^3 + 56 b^5)}\right) (a^4 + 10 a^2 b^2 + 14 b^4)}{a^9 d} - \frac{1}{5 a} + \frac{\tan(c + dx)^4 (a^4 + 10 a^2 b^2 + 14 b^4)}{a^5} + \frac{2 \tan(c + dx)^2 (5 a^2 + 7 b^2)}{15 a^3} - \frac{2 b \tan(c + dx)}{5 a^2} + \frac{22 b \tan(c + dx)^5 (a^4 + 10 a^2 b^2 + 14 b^4)}{3 a^6} + \frac{10 b^2 \tan(c + dx)^7 (a^4 + 10 a^2 b^2 + 14 b^4)}{3 a^6} + \frac{10 b^2 \tan(c + dx)^9 (a^4 + 10 a^2 b^2 + 14 b^4)}{3 a^6}$$

input

```
int(1/(sin(c + d*x)^6*(a + b*tan(c + d*x))^4),x)
```

output

```
(8*b*atanh((4*b*(a + 2*b*tan(c + d*x))*(a^4 + 14*b^4 + 10*a^2*b^2))/(a*(4*a^4*b + 56*b^5 + 40*a^2*b^3)))*(a^4 + 14*b^4 + 10*a^2*b^2))/(a^9*d) - (1/(5*a) + (tan(c + d*x)^4*(a^4 + 14*b^4 + 10*a^2*b^2))/a^5 + (2*tan(c + d*x)^2*(5*a^2 + 7*b^2))/(15*a^3) - (2*b*tan(c + d*x))/(5*a^2) + (22*b*tan(c + d*x)^5*(a^4 + 14*b^4 + 10*a^2*b^2))/(3*a^6) + (10*b^2*tan(c + d*x)^6*(a^4 + 14*b^4 + 10*a^2*b^2))/a^7 + (4*b^3*tan(c + d*x)^7*(a^4 + 14*b^4 + 10*a^2*b^2))/a^8 - (2*b*tan(c + d*x)^3*(5*a^2 + 7*b^2))/(5*a^4))/(d*(a^3*tan(c + d*x)^5 + b^3*tan(c + d*x)^8 + 3*a^2*b*tan(c + d*x)^6 + 3*a*b^2*tan(c + d*x)^7))
```

Reduce [B] (verification not implemented)

Time = 0.27 (sec) , antiderivative size = 1650, normalized size of antiderivative = 5.50

$$\int \frac{\csc^6(c + dx)}{(a + b \tan(c + dx))^4} dx = \text{Too large to display}$$

input `int(csc(d*x+c)^6/(a+b*tan(d*x+c))^4,x)`

output

```
(480*cos(c + d*x)*log(tan((c + d*x)/2)**2*a - 2*tan((c + d*x)/2)*b - a)*sin(c + d*x)**7*a**7*b**2 + 3360*cos(c + d*x)*log(tan((c + d*x)/2)**2*a - 2*tan((c + d*x)/2)*b - a)*sin(c + d*x)**7*a**5*b**4 - 7680*cos(c + d*x)*log(tan((c + d*x)/2)**2*a - 2*tan((c + d*x)/2)*b - a)*sin(c + d*x)**7*a**3*b**6 - 20160*cos(c + d*x)*log(tan((c + d*x)/2)**2*a - 2*tan((c + d*x)/2)*b - a)*sin(c + d*x)**7*a*b**8 - 480*cos(c + d*x)*log(tan((c + d*x)/2)**2*a - 2*tan((c + d*x)/2)*b - a)*sin(c + d*x)**5*a**7*b**2 - 4800*cos(c + d*x)*log(tan((c + d*x)/2)**2*a - 2*tan((c + d*x)/2)*b - a)*sin(c + d*x)**5*a**5*b**4 - 6720*cos(c + d*x)*log(tan((c + d*x)/2)**2*a - 2*tan((c + d*x)/2)*b - a)*sin(c + d*x)**5*a**3*b**6 - 480*cos(c + d*x)*log(tan((c + d*x)/2))*sin(c + d*x)**7*a**7*b**2 - 3360*cos(c + d*x)*log(tan((c + d*x)/2))*sin(c + d*x)**7*a**5*b**4 + 7680*cos(c + d*x)*log(tan((c + d*x)/2))*sin(c + d*x)**7*a**3*b**6 + 20160*cos(c + d*x)*log(tan((c + d*x)/2))*sin(c + d*x)**7*a*b**8 + 480*cos(c + d*x)*log(tan((c + d*x)/2))*sin(c + d*x)**5*a**7*b**2 + 4800*cos(c + d*x)*log(tan((c + d*x)/2))*sin(c + d*x)**5*a**5*b**4 + 6720*cos(c + d*x)*log(tan((c + d*x)/2))*sin(c + d*x)**5*a**3*b**6 - 22*cos(c + d*x)*sin(c + d*x)**7*a**9 - 971*cos(c + d*x)*sin(c + d*x)**7*a**7*b**2 - 5321*cos(c + d*x)*sin(c + d*x)**7*a**5*b**4 - 12240*cos(c + d*x)*sin(c + d*x)**7*a**3*b**6 - 10080*cos(c + d*x)*sin(c + d*x)**7*a*b**8 + 22*cos(c + d*x)*sin(c + d*x)**5*a**9 + 1181*cos(c + d*x)*sin(c + d*x)**5*a**7*b**2 + 60...
```

3.78 $\int \frac{\csc(x)}{1+\tan(x)} dx$

Optimal result	635
Mathematica [C] (verified)	635
Rubi [A] (verified)	636
Maple [A] (verified)	637
Fricas [B] (verification not implemented)	638
Sympy [F]	638
Maxima [B] (verification not implemented)	638
Giac [A] (verification not implemented)	639
Mupad [B] (verification not implemented)	639
Reduce [B] (verification not implemented)	640

Optimal result

Integrand size = 9, antiderivative size = 26

$$\int \frac{\csc(x)}{1 + \tan(x)} dx = -\operatorname{arctanh}(\cos(x)) + \frac{\operatorname{arctanh}\left(\frac{\cos(x)-\sin(x)}{\sqrt{2}}\right)}{\sqrt{2}}$$

output `-arctanh(cos(x))+1/2*arctanh(1/2*(cos(x)-sin(x))*2^(1/2))*2^(1/2)`

Mathematica [C] (verified)

Result contains complex when optimal does not.

Time = 0.07 (sec) , antiderivative size = 41, normalized size of antiderivative = 1.58

$$\int \frac{\csc(x)}{1 + \tan(x)} dx = (1 + i)(-1)^{3/4} \operatorname{arctanh}\left(\frac{-1 + \tan\left(\frac{x}{2}\right)}{\sqrt{2}}\right) - \log\left(\cos\left(\frac{x}{2}\right)\right) + \log\left(\sin\left(\frac{x}{2}\right)\right)$$

input `Integrate[Csc[x]/(1 + Tan[x]),x]`

output

```
(1 + I)*(-1)^(3/4)*ArcTanh[(-1 + Tan[x/2])/Sqrt[2]] - Log[Cos[x/2]] + Log[
Sin[x/2]]
```

Rubi [A] (verified)

Time = 0.31 (sec) , antiderivative size = 26, normalized size of antiderivative = 1.00, number of steps used = 5, number of rules used = 5, $\frac{\text{number of rules}}{\text{integrand size}} = 0.556$, Rules used = {3042, 4001, 3042, 3589, 2009}

Below are the steps used by Rubi to obtain the solution. The rule number used for the transformation is given above next to the arrow. The rules definitions used are listed below.

$$\begin{aligned}
 & \int \frac{\csc(x)}{\tan(x) + 1} dx \\
 & \quad \downarrow \text{3042} \\
 & \int \frac{1}{\sin(x)(\tan(x) + 1)} dx \\
 & \quad \downarrow \text{4001} \\
 & \int \frac{\cot(x)}{\sin(x) + \cos(x)} dx \\
 & \quad \downarrow \text{3042} \\
 & \int \frac{\cos(x)}{\sin(x)(\sin(x) + \cos(x))} dx \\
 & \quad \downarrow \text{3589} \\
 & \int \left(\csc(x) + \frac{1}{-\sin(x) - \cos(x)} \right) dx \\
 & \quad \downarrow \text{2009} \\
 & \frac{\operatorname{arctanh}\left(\frac{\cos(x) - \sin(x)}{\sqrt{2}}\right)}{\sqrt{2}} - \operatorname{arctanh}(\cos(x))
 \end{aligned}$$

input

```
Int [Csc [x] / (1 + Tan [x]), x]
```

output $-\text{ArcTanh}[\text{Cos}[x]] + \text{ArcTanh}[(\text{Cos}[x] - \text{Sin}[x])/\text{Sqrt}[2]]/\text{Sqrt}[2]$

Defintions of rubi rules used

rule 2009 $\text{Int}[u_, x_Symbol] \rightarrow \text{Simp}[\text{IntSum}[u, x], x] /; \text{SumQ}[u]$

rule 3042 $\text{Int}[u_, x_Symbol] \rightarrow \text{Int}[\text{DeactivateTrig}[u, x], x] /; \text{FunctionOfTrigOfLinearQ}[u, x]$

rule 3589 $\text{Int}[(\text{cos}[(c_.) + (d_.)(x_)]^{(m_.)} \text{sin}[(c_.) + (d_.)(x_)]^{(n_.)}) / (\text{cos}[(c_.) + (d_.)(x_)] * (a_.) + (b_.) \text{sin}[(c_.) + (d_.)(x_)]), x_Symbol] \rightarrow \text{Int}[\text{ExpandTrig}[\text{cos}[c + d*x]^m * (\text{sin}[c + d*x]^n / (a*\text{cos}[c + d*x] + b*\text{sin}[c + d*x])), x], x] /; \text{FreeQ}[\{a, b, c, d, m, n\}, x] \ \&\& \ \text{IntegersQ}[m, n]$

rule 4001 $\text{Int}[\text{sin}[(e_.) + (f_.)(x_)]^{(m_.)} * ((a_.) + (b_.) \text{tan}[(e_.) + (f_.)(x_)]^{(n_.)}), x_Symbol] \rightarrow \text{Int}[\text{Sin}[e + f*x]^m * ((a*\text{Cos}[e + f*x] + b*\text{Sin}[e + f*x])^n / \text{Cos}[e + f*x]^n), x] /; \text{FreeQ}[\{a, b, e, f\}, x] \ \&\& \ \text{IntegerQ}[(m - 1)/2] \ \&\& \ \text{ILtQ}[n, 0] \ \&\& \ ((\text{LtQ}[m, 5] \ \&\& \ \text{GtQ}[n, -4]) \ || \ (\text{EqQ}[m, 5] \ \&\& \ \text{EqQ}[n, -1]))$

Maple [A] (verified)

Time = 0.48 (sec) , antiderivative size = 26, normalized size of antiderivative = 1.00

method	result	size
default	$\ln\left(\tan\left(\frac{x}{2}\right)\right) - \sqrt{2} \operatorname{arctanh}\left(\frac{(2 \tan(\frac{x}{2}) - 2)\sqrt{2}}{4}\right)$	26
risch	$\ln(e^{ix} - 1) - \ln(e^{ix} + 1) - \frac{\sqrt{2} \ln\left(e^{ix} - \frac{\sqrt{2}}{2} + \frac{i\sqrt{2}}{2}\right)}{2} + \frac{\sqrt{2} \ln\left(e^{ix} + \frac{\sqrt{2}}{2} - \frac{i\sqrt{2}}{2}\right)}{2}$	66

input $\text{int}(\text{csc}(x)/(1+\text{tan}(x)), x, \text{method}=_RETURNVERBOSE)$

output $\ln(\tan(1/2*x)) - 2^{(1/2)} * \operatorname{arctanh}(1/4 * (2 * \tan(1/2*x) - 2) * 2^{(1/2)})$

Fricas [B] (verification not implemented)

Leaf count of result is larger than twice the leaf count of optimal. 55 vs. $2(24) = 48$.

Time = 0.09 (sec) , antiderivative size = 55, normalized size of antiderivative = 2.12

$$\int \frac{\csc(x)}{1 + \tan(x)} dx = \frac{1}{4} \sqrt{2} \log \left(\frac{2(\sqrt{2} + \cos(x)) \sin(x) - 2\sqrt{2} \cos(x) - 3}{2 \cos(x) \sin(x) + 1} \right) - \frac{1}{2} \log \left(\frac{1}{2} \cos(x) + \frac{1}{2} \right) + \frac{1}{2} \log \left(-\frac{1}{2} \cos(x) + \frac{1}{2} \right)$$

input `integrate(csc(x)/(1+tan(x)),x, algorithm="fricas")`

output `1/4*sqrt(2)*log((2*(sqrt(2) + cos(x))*sin(x) - 2*sqrt(2)*cos(x) - 3)/(2*cos(x)*sin(x) + 1)) - 1/2*log(1/2*cos(x) + 1/2) + 1/2*log(-1/2*cos(x) + 1/2)`

Sympy [F]

$$\int \frac{\csc(x)}{1 + \tan(x)} dx = \int \frac{\csc(x)}{\tan(x) + 1} dx$$

input `integrate(csc(x)/(1+tan(x)),x)`

output `Integral(csc(x)/(tan(x) + 1), x)`

Maxima [B] (verification not implemented)

Leaf count of result is larger than twice the leaf count of optimal. 50 vs. $2(24) = 48$.

Time = 0.12 (sec) , antiderivative size = 50, normalized size of antiderivative = 1.92

$$\int \frac{\csc(x)}{1 + \tan(x)} dx = \frac{1}{2} \sqrt{2} \log \left(-\frac{\sqrt{2} - \frac{\sin(x)}{\cos(x)+1} + 1}{\sqrt{2} + \frac{\sin(x)}{\cos(x)+1} - 1} \right) + \log \left(\frac{\sin(x)}{\cos(x) + 1} \right)$$

input `integrate(csc(x)/(1+tan(x)),x, algorithm="maxima")`

output `1/2*sqrt(2)*log(-(sqrt(2) - sin(x)/(cos(x) + 1) + 1)/(sqrt(2) + sin(x)/(cos(x) + 1) - 1)) + log(sin(x)/(cos(x) + 1))`

Giac [A] (verification not implemented)

Time = 0.16 (sec) , antiderivative size = 44, normalized size of antiderivative = 1.69

$$\int \frac{\csc(x)}{1 + \tan(x)} dx = \frac{1}{2} \sqrt{2} \log \left(\frac{|-2\sqrt{2} + 2 \tan(\frac{1}{2}x) - 2|}{|2\sqrt{2} + 2 \tan(\frac{1}{2}x) - 2|} \right) + \log \left(\left| \tan \left(\frac{1}{2}x \right) \right| \right)$$

input `integrate(csc(x)/(1+tan(x)),x, algorithm="giac")`

output `1/2*sqrt(2)*log(abs(-2*sqrt(2) + 2*tan(1/2*x) - 2)/abs(2*sqrt(2) + 2*tan(1/2*x) - 2)) + log(abs(tan(1/2*x)))`

Mupad [B] (verification not implemented)

Time = 0.95 (sec) , antiderivative size = 38, normalized size of antiderivative = 1.46

$$\int \frac{\csc(x)}{1 + \tan(x)} dx = \ln \left(\tan \left(\frac{x}{2} \right) \right) - \sqrt{2} \operatorname{atanh} \left(\frac{5\sqrt{2} \tan \left(\frac{x}{2} \right) + 2\sqrt{2}}{7 \tan \left(\frac{x}{2} \right) + 3} \right)$$

input `int(1/(sin(x)*(tan(x) + 1)),x)`

output `log(tan(x/2)) - 2^(1/2)*atanh((5*2^(1/2)*tan(x/2) + 2*2^(1/2))/(7*tan(x/2) + 3))`

Reduce [B] (verification not implemented)

Time = 0.16 (sec) , antiderivative size = 34, normalized size of antiderivative = 1.31

$$\int \frac{\csc(x)}{1 + \tan(x)} dx = \frac{\sqrt{2} \log(-\sqrt{2} + \tan(\frac{x}{2}) - 1)}{2} - \frac{\sqrt{2} \log(\sqrt{2} + \tan(\frac{x}{2}) - 1)}{2} + \log\left(\tan\left(\frac{x}{2}\right)\right)$$

input `int(csc(x)/(1+tan(x)),x)`output `(sqrt(2)*log(-sqrt(2)+tan(x/2)-1)-sqrt(2)*log(sqrt(2)+tan(x/2)-1)+2*log(tan(x/2)))/2`

3.79 $\int \sin^m(c + dx)(a + b \tan(c + dx))^3 dx$

Optimal result	641
Mathematica [A] (verified)	642
Rubi [A] (verified)	642
Maple [F]	644
Fricas [F]	644
Sympy [F]	644
Maxima [F]	645
Giac [F]	645
Mupad [F(-1)]	645
Reduce [F]	646

Optimal result

Integrand size = 21, antiderivative size = 229

$$\int \sin^m(c + dx)(a + b \tan(c + dx))^3 dx$$

$$= \frac{a^3 \cos(c + dx) \operatorname{Hypergeometric2F1}\left(\frac{1}{2}, \frac{1+m}{2}, \frac{3+m}{2}, \sin^2(c + dx)\right) \sin^{1+m}(c + dx)}{d(1 + m)\sqrt{\cos^2(c + dx)}} + \frac{3a^2b \operatorname{Hypergeometric2F1}\left(1, \frac{2+m}{2}, \frac{4+m}{2}, \sin^2(c + dx)\right) \sin^{2+m}(c + dx)}{d(2 + m)} + \frac{3ab^2 \sqrt{\cos^2(c + dx)} \operatorname{Hypergeometric2F1}\left(\frac{3}{2}, \frac{3+m}{2}, \frac{5+m}{2}, \sin^2(c + dx)\right) \sec(c + dx) \sin^{3+m}(c + dx)}{d(3 + m)} + \frac{b^3 \operatorname{Hypergeometric2F1}\left(2, \frac{4+m}{2}, \frac{6+m}{2}, \sin^2(c + dx)\right) \sin^{4+m}(c + dx)}{d(4 + m)}$$

output

```
a^3*cos(d*x+c)*hypergeom([1/2, 1/2+1/2*m], [3/2+1/2*m], sin(d*x+c)^2)*sin(d*x+c)^(1+m)/d/(1+m)/(cos(d*x+c)^2)^(1/2)+3*a^2*b*hypergeom([1, 1+1/2*m], [2+1/2*m], sin(d*x+c)^2)*sin(d*x+c)^(2+m)/d/(2+m)+3*a*b^2*(cos(d*x+c)^2)^(1/2)*hypergeom([3/2, 3/2+1/2*m], [5/2+1/2*m], sin(d*x+c)^2)*sec(d*x+c)*sin(d*x+c)^(3+m)/d/(3+m)+b^3*hypergeom([2, 2+1/2*m], [3+1/2*m], sin(d*x+c)^2)*sin(d*x+c)^(4+m)/d/(4+m)
```

Mathematica [A] (verified)

Time = 1.73 (sec) , antiderivative size = 205, normalized size of antiderivative = 0.90

$$\int \sin^m(c + dx)(a + b \tan(c + dx))^3 dx$$

$$= \frac{\sin^{1+m}(c + dx) \left(\frac{a^3 \sqrt{\cos^2(c+dx)} \operatorname{Hypergeometric2F1}\left(\frac{1}{2}, \frac{1+m}{2}, \frac{3+m}{2}, \sin^2(c+dx)\right) \sec(c+dx)}{1+m} + b \sin(c + dx) \left(\frac{3a^2 \operatorname{Hypergeometric2F1}\left(\frac{1}{2}, \frac{1+m}{2}, \frac{3+m}{2}, \sin^2(c+dx)\right) \sec(c+dx)}{1+m} + b \sin(c + dx) \right)}{\dots}$$

input

```
Integrate[Sin[c + d*x]^m*(a + b*Tan[c + d*x])^3,x]
```

output

```
(Sin[c + d*x]^(1 + m)*((a^3*Sqrt[Cos[c + d*x]^2]*Hypergeometric2F1[1/2, (1 + m)/2, (3 + m)/2, Sin[c + d*x]^2]*Sec[c + d*x])/(1 + m) + b*Sin[c + d*x] * ((3*a^2*Hypergeometric2F1[1, (2 + m)/2, (4 + m)/2, Sin[c + d*x]^2])/(2 + m) + b*((b*Hypergeometric2F1[2, (4 + m)/2, (6 + m)/2, Sin[c + d*x]^2]*Sin[c + d*x]^2)/(4 + m) + (3*a*Sqrt[Cos[c + d*x]^2]*Hypergeometric2F1[3/2, (3 + m)/2, (5 + m)/2, Sin[c + d*x]^2]*Tan[c + d*x])/(3 + m))))/d
```

Rubi [A] (verified)

Time = 0.73 (sec) , antiderivative size = 229, normalized size of antiderivative = 1.00, number of steps used = 3, number of rules used = 3, $\frac{\text{number of rules}}{\text{integrand size}} = 0.143$, Rules used = {3042, 4901, 2009}

Below are the steps used by Rubi to obtain the solution. The rule number used for the transformation is given above next to the arrow. The rules definitions used are listed below.

$$\int \sin^m(c + dx)(a + b \tan(c + dx))^3 dx$$

↓ 3042

$$\int \sin(c + dx)^m (a + b \tan(c + dx))^3 dx$$

↓ 4901

$$\int (a^3 \sin^m(c + dx) + 3a^2 b \sec(c + dx) \sin^{m+1}(c + dx) + 3ab^2 \sec^2(c + dx) \sin^{m+2}(c + dx) + b^3 \sec^3(c + dx) \sin^m(c + dx)) dx$$

↓ 2009

$$\begin{aligned} & \frac{a^3 \cos(c+dx) \sin^{m+1}(c+dx) \operatorname{Hypergeometric2F1}\left(\frac{1}{2}, \frac{m+1}{2}, \frac{m+3}{2}, \sin^2(c+dx)\right)}{d(m+1)\sqrt{\cos^2(c+dx)}} + \\ & \frac{3a^2b \sin^{m+2}(c+dx) \operatorname{Hypergeometric2F1}\left(1, \frac{m+2}{2}, \frac{m+4}{2}, \sin^2(c+dx)\right)}{d(m+2)} + \\ & \frac{3ab^2 \sqrt{\cos^2(c+dx)} \sec(c+dx) \sin^{m+3}(c+dx) \operatorname{Hypergeometric2F1}\left(\frac{3}{2}, \frac{m+3}{2}, \frac{m+5}{2}, \sin^2(c+dx)\right)}{d(m+3)} + \\ & \frac{b^3 \sin^{m+4}(c+dx) \operatorname{Hypergeometric2F1}\left(2, \frac{m+4}{2}, \frac{m+6}{2}, \sin^2(c+dx)\right)}{d(m+4)} \end{aligned}$$

input `Int[Sin[c + d*x]^m*(a + b*Tan[c + d*x])^3,x]`

output `(a^3*Cos[c + d*x]*Hypergeometric2F1[1/2, (1 + m)/2, (3 + m)/2, Sin[c + d*x]^2]*Sin[c + d*x]^(1 + m))/(d*(1 + m)*Sqrt[Cos[c + d*x]^2]) + (3*a^2*b*Hypergeometric2F1[1, (2 + m)/2, (4 + m)/2, Sin[c + d*x]^2]*Sin[c + d*x]^(2 + m))/(d*(2 + m)) + (3*a*b^2*Sqrt[Cos[c + d*x]^2]*Hypergeometric2F1[3/2, (3 + m)/2, (5 + m)/2, Sin[c + d*x]^2]*Sec[c + d*x]*Sin[c + d*x]^(3 + m))/(d*(3 + m)) + (b^3*Hypergeometric2F1[2, (4 + m)/2, (6 + m)/2, Sin[c + d*x]^2]*Sin[c + d*x]^(4 + m))/(d*(4 + m))`

Defintions of rubi rules used

rule 2009 `Int[u_, x_Symbol] := Simp[IntSum[u, x], x] /; SumQ[u]`

rule 3042 `Int[u_, x_Symbol] := Int[DeactivateTrig[u, x], x] /; FunctionOfTrigOfLinearQ[u, x]`

rule 4901 `Int[u_, x_Symbol] := With[{v = ExpandTrig[u, x]}, Int[v, x] /; SumQ[v]] /; !InertTrigFreeQ[u]`

Maple [F]

$$\int \sin(dx + c)^m (a + b \tan(dx + c))^3 dx$$

input `int(sin(d*x+c)^m*(a+b*tan(d*x+c))^3,x)`

output `int(sin(d*x+c)^m*(a+b*tan(d*x+c))^3,x)`

Fricas [F]

$$\int \sin^m(c + dx)(a + b \tan(c + dx))^3 dx = \int (b \tan(dx + c) + a)^3 \sin(dx + c)^m dx$$

input `integrate(sin(d*x+c)^m*(a+b*tan(d*x+c))^3,x, algorithm="fricas")`

output `integral((b^3*tan(d*x + c)^3 + 3*a*b^2*tan(d*x + c)^2 + 3*a^2*b*tan(d*x + c) + a^3)*sin(d*x + c)^m, x)`

Sympy [F]

$$\int \sin^m(c + dx)(a + b \tan(c + dx))^3 dx = \int (a + b \tan(c + dx))^3 \sin^m(c + dx) dx$$

input `integrate(sin(d*x+c)**m*(a+b*tan(d*x+c))**3,x)`

output `Integral((a + b*tan(c + d*x))**3*sin(c + d*x)**m, x)`

Maxima [F]

$$\int \sin^m(c + dx)(a + b \tan(c + dx))^3 dx = \int (b \tan(dx + c) + a)^3 \sin(dx + c)^m dx$$

input `integrate(sin(d*x+c)^m*(a+b*tan(d*x+c))^3,x, algorithm="maxima")`

output `integrate((b*tan(d*x + c) + a)^3*sin(d*x + c)^m, x)`

Giac [F]

$$\int \sin^m(c + dx)(a + b \tan(c + dx))^3 dx = \int (b \tan(dx + c) + a)^3 \sin(dx + c)^m dx$$

input `integrate(sin(d*x+c)^m*(a+b*tan(d*x+c))^3,x, algorithm="giac")`

output `integrate((b*tan(d*x + c) + a)^3*sin(d*x + c)^m, x)`

Mupad [F(-1)]

Timed out.

$$\int \sin^m(c + dx)(a + b \tan(c + dx))^3 dx = \int \sin(c + dx)^m (a + b \tan(c + dx))^3 dx$$

input `int(sin(c + d*x)^m*(a + b*tan(c + d*x))^3,x)`

output `int(sin(c + d*x)^m*(a + b*tan(c + d*x))^3, x)`

Reduce [F]

$$\int \sin^m(c + dx)(a + b \tan(c + dx))^3 dx = \left(\int \sin(dx + c)^m dx \right) a^3$$

$$+ \left(\int \sin(dx + c)^m \tan(dx + c)^3 dx \right) b^3$$

$$+ 3 \left(\int \sin(dx + c)^m \tan(dx + c)^2 dx \right) a b^2$$

$$+ 3 \left(\int \sin(dx + c)^m \tan(dx + c) dx \right) a^2 b$$

input `int(sin(d*x+c)^m*(a+b*tan(d*x+c))^3,x)`

output `int(sin(c + d*x)**m,x)*a**3 + int(sin(c + d*x)**m*tan(c + d*x)**3,x)*b**3
+ 3*int(sin(c + d*x)**m*tan(c + d*x)**2,x)*a*b**2 + 3*int(sin(c + d*x)**m*
tan(c + d*x),x)*a**2*b`

3.80 $\int \sin^m(c + dx)(a + b \tan(c + dx))^2 dx$

Optimal result	647
Mathematica [A] (verified)	648
Rubi [A] (verified)	648
Maple [F]	649
Fricas [F]	650
Sympy [F]	650
Maxima [F]	650
Giac [F]	651
Mupad [F(-1)]	651
Reduce [F]	651

Optimal result

Integrand size = 21, antiderivative size = 179

$$\int \sin^m(c + dx)(a + b \tan(c + dx))^2 dx$$

$$= \frac{a^2 \cos(c + dx) \operatorname{Hypergeometric2F1}\left(\frac{1}{2}, \frac{1+m}{2}, \frac{3+m}{2}, \sin^2(c + dx)\right) \sin^{1+m}(c + dx)}{d(1 + m)\sqrt{\cos^2(c + dx)}} + \frac{2ab \operatorname{Hypergeometric2F1}\left(1, \frac{2+m}{2}, \frac{4+m}{2}, \sin^2(c + dx)\right) \sin^{2+m}(c + dx)}{d(2 + m)} + \frac{b^2 \sqrt{\cos^2(c + dx)} \operatorname{Hypergeometric2F1}\left(\frac{3}{2}, \frac{3+m}{2}, \frac{5+m}{2}, \sin^2(c + dx)\right) \sec(c + dx) \sin^{3+m}(c + dx)}{d(3 + m)}$$

output

```
a^2*cos(d*x+c)*hypergeom([1/2, 1/2+1/2*m], [3/2+1/2*m], sin(d*x+c)^2)*sin(d*x+c)^(1+m)/d/(1+m)/(cos(d*x+c)^2)^(1/2)+2*a*b*hypergeom([1, 1+1/2*m], [2+1/2*m], sin(d*x+c)^2)*sin(d*x+c)^(2+m)/d/(2+m)+b^2*(cos(d*x+c)^2)^(1/2)*hypergeom([3/2, 3/2+1/2*m], [5/2+1/2*m], sin(d*x+c)^2)*sec(d*x+c)*sin(d*x+c)^(3+m)/d/(3+m)
```

Mathematica [A] (verified)

Time = 0.80 (sec) , antiderivative size = 166, normalized size of antiderivative = 0.93

$$\int \sin^m(c+dx)(a+b\tan(c+dx))^2 dx$$

$$= \frac{\sin^{1+m}(c+dx) \left(\frac{a^2 \sqrt{\cos^2(c+dx)} \operatorname{Hypergeometric2F1}\left(\frac{1}{2}, \frac{1+m}{2}, \frac{3+m}{2}, \sin^2(c+dx)\right) \sec(c+dx)}{1+m} + \frac{b \sin(c+dx) (2a(3+m) \operatorname{Hypergeometric2F1}\left(\frac{1}{2}, \frac{1+m}{2}, \frac{3+m}{2}, \sin^2(c+dx)\right) \sec(c+dx))}{1+m} \right)}{d}$$

input

```
Integrate[Sin[c + d*x]^m*(a + b*Tan[c + d*x])^2,x]
```

output

```
(Sin[c + d*x]^(1 + m)*((a^2*Sqrt[Cos[c + d*x]^2]*Hypergeometric2F1[1/2, (1 + m)/2, (3 + m)/2, Sin[c + d*x]^2]*Sec[c + d*x])/(1 + m) + (b*Sin[c + d*x]
]*(2*a*(3 + m)*Hypergeometric2F1[1, (2 + m)/2, (4 + m)/2, Sin[c + d*x]^2]
+ b*(2 + m)*Sqrt[Cos[c + d*x]^2]*Hypergeometric2F1[3/2, (3 + m)/2, (5 + m)
/2, Sin[c + d*x]^2]*Tan[c + d*x]))/((2 + m)*(3 + m)))/d
```

Rubi [A] (verified)

Time = 0.50 (sec) , antiderivative size = 179, normalized size of antiderivative = 1.00, number of steps used = 3, number of rules used = 3, $\frac{\text{number of rules}}{\text{integrand size}} = 0.143$, Rules used = {3042, 4901, 2009}

Below are the steps used by Rubi to obtain the solution. The rule number used for the transformation is given above next to the arrow. The rules definitions used are listed below.

$$\int \sin^m(c+dx)(a+b\tan(c+dx))^2 dx$$

$$\downarrow \text{3042}$$

$$\int \sin(c+dx)^m(a+b\tan(c+dx))^2 dx$$

$$\downarrow \text{4901}$$

$$\int (a^2 \sin^m(c+dx) + 2ab \sec(c+dx) \sin^{m+1}(c+dx) + b^2 \sec^2(c+dx) \sin^{m+2}(c+dx)) dx$$

$$\downarrow \text{2009}$$

$$\frac{a^2 \cos(c + dx) \sin^{m+1}(c + dx) \operatorname{Hypergeometric2F1}\left(\frac{1}{2}, \frac{m+1}{2}, \frac{m+3}{2}, \sin^2(c + dx)\right)}{d(m+1)\sqrt{\cos^2(c + dx)}} +$$

$$\frac{2ab \sin^{m+2}(c + dx) \operatorname{Hypergeometric2F1}\left(1, \frac{m+2}{2}, \frac{m+4}{2}, \sin^2(c + dx)\right)}{d(m+2)} +$$

$$\frac{b^2 \sqrt{\cos^2(c + dx)} \sec(c + dx) \sin^{m+3}(c + dx) \operatorname{Hypergeometric2F1}\left(\frac{3}{2}, \frac{m+3}{2}, \frac{m+5}{2}, \sin^2(c + dx)\right)}{d(m+3)}$$

input `Int[Sin[c + d*x]^m*(a + b*Tan[c + d*x])^2,x]`

output `(a^2*Cos[c + d*x]*Hypergeometric2F1[1/2, (1 + m)/2, (3 + m)/2, Sin[c + d*x]^2]*Sin[c + d*x]^(1 + m))/(d*(1 + m)*Sqrt[Cos[c + d*x]^2]) + (2*a*b*Hypergeometric2F1[1, (2 + m)/2, (4 + m)/2, Sin[c + d*x]^2]*Sin[c + d*x]^(2 + m))/(d*(2 + m)) + (b^2*Sqrt[Cos[c + d*x]^2]*Hypergeometric2F1[3/2, (3 + m)/2, (5 + m)/2, Sin[c + d*x]^2]*Sec[c + d*x]*Sin[c + d*x]^(3 + m))/(d*(3 + m))`

Defintions of rubi rules used

rule 2009 `Int[u_, x_Symbol] := Simp[IntSum[u, x], x] /; SumQ[u]`

rule 3042 `Int[u_, x_Symbol] := Int[DeactivateTrig[u, x], x] /; FunctionOfTrigOfLinearQ[u, x]`

rule 4901 `Int[u_, x_Symbol] := With[{v = ExpandTrig[u, x]}, Int[v, x] /; SumQ[v]] /; !InertTrigFreeQ[u]`

Maple [F]

$$\int \sin(dx + c)^m (a + b \tan(dx + c))^2 dx$$

input `int(sin(d*x+c)^m*(a+b*tan(d*x+c))^2,x)`

output `int(sin(d*x+c)^m*(a+b*tan(d*x+c))^2,x)`

Fricas [F]

$$\int \sin^m(c + dx)(a + b \tan(c + dx))^2 dx = \int (b \tan(dx + c) + a)^2 \sin(dx + c)^m dx$$

input `integrate(sin(d*x+c)^m*(a+b*tan(d*x+c))^2,x, algorithm="fricas")`

output `integral((b^2*tan(d*x + c)^2 + 2*a*b*tan(d*x + c) + a^2)*sin(d*x + c)^m, x)`

Sympy [F]

$$\int \sin^m(c + dx)(a + b \tan(c + dx))^2 dx = \int (a + b \tan(c + dx))^2 \sin^m(c + dx) dx$$

input `integrate(sin(d*x+c)**m*(a+b*tan(d*x+c))**2,x)`

output `Integral((a + b*tan(c + d*x))**2*sin(c + d*x)**m, x)`

Maxima [F]

$$\int \sin^m(c + dx)(a + b \tan(c + dx))^2 dx = \int (b \tan(dx + c) + a)^2 \sin(dx + c)^m dx$$

input `integrate(sin(d*x+c)^m*(a+b*tan(d*x+c))^2,x, algorithm="maxima")`

output `integrate((b*tan(d*x + c) + a)^2*sin(d*x + c)^m, x)`

Giac [F]

$$\int \sin^m(c + dx)(a + b \tan(c + dx))^2 dx = \int (b \tan(dx + c) + a)^2 \sin(dx + c)^m dx$$

input `integrate(sin(d*x+c)^m*(a+b*tan(d*x+c))^2,x, algorithm="giac")`

output `integrate((b*tan(d*x + c) + a)^2*sin(d*x + c)^m, x)`

Mupad [F(-1)]

Timed out.

$$\int \sin^m(c + dx)(a + b \tan(c + dx))^2 dx = \int \sin(c + dx)^m (a + b \tan(c + dx))^2 dx$$

input `int(sin(c + d*x)^m*(a + b*tan(c + d*x))^2,x)`

output `int(sin(c + d*x)^m*(a + b*tan(c + d*x))^2, x)`

Reduce [F]

$$\begin{aligned} \int \sin^m(c + dx)(a + b \tan(c + dx))^2 dx &= \left(\int \sin(dx + c)^m dx \right) a^2 \\ &+ \left(\int \sin(dx + c)^m \tan(dx + c)^2 dx \right) b^2 \\ &+ 2 \left(\int \sin(dx + c)^m \tan(dx + c) dx \right) ab \end{aligned}$$

input `int(sin(d*x+c)^m*(a+b*tan(d*x+c))^2,x)`

output `int(sin(c + d*x)**m,x)*a**2 + int(sin(c + d*x)**m*tan(c + d*x)**2,x)*b**2 + 2*int(sin(c + d*x)**m*tan(c + d*x),x)*a*b`

3.81 $\int \sin^m(c + dx)(a + b \tan(c + dx)) dx$

Optimal result	652
Mathematica [A] (verified)	652
Rubi [A] (verified)	653
Maple [F]	654
Fricas [F]	654
Sympy [F]	655
Maxima [F]	655
Giac [F]	655
Mupad [F(-1)]	656
Reduce [F]	656

Optimal result

Integrand size = 19, antiderivative size = 109

$$\int \sin^m(c + dx)(a + b \tan(c + dx)) dx$$

$$= \frac{a \cos(c + dx) \operatorname{Hypergeometric2F1}\left(\frac{1}{2}, \frac{1+m}{2}, \frac{3+m}{2}, \sin^2(c + dx)\right) \sin^{1+m}(c + dx)}{d(1+m)\sqrt{\cos^2(c + dx)}} + \frac{b \operatorname{Hypergeometric2F1}\left(1, \frac{2+m}{2}, \frac{4+m}{2}, \sin^2(c + dx)\right) \sin^{2+m}(c + dx)}{d(2+m)}$$

output

```
a*cos(d*x+c)*hypergeom([1/2, 1/2+1/2*m], [3/2+1/2*m], sin(d*x+c)^2)*sin(d*x+c)^(1+m)/d/(1+m)/(cos(d*x+c)^2)^(1/2)+b*hypergeom([1, 1+1/2*m], [2+1/2*m], sin(d*x+c)^2)*sin(d*x+c)^(2+m)/d/(2+m)
```

Mathematica [A] (verified)

Time = 0.21 (sec) , antiderivative size = 109, normalized size of antiderivative = 1.00

$$\int \sin^m(c + dx)(a + b \tan(c + dx)) dx$$

$$= \frac{a \sqrt{\cos^2(c + dx)} \operatorname{Hypergeometric2F1}\left(\frac{1}{2}, \frac{1+m}{2}, \frac{3+m}{2}, \sin^2(c + dx)\right) \sec(c + dx) \sin^{1+m}(c + dx)}{d(1+m)} + \frac{b \operatorname{Hypergeometric2F1}\left(1, \frac{2+m}{2}, \frac{4+m}{2}, \sin^2(c + dx)\right) \sin^{2+m}(c + dx)}{d(2+m)}$$

input `Integrate[Sin[c + d*x]^m*(a + b*Tan[c + d*x]),x]`

output `(a*Sqrt[Cos[c + d*x]^2]*Hypergeometric2F1[1/2, (1 + m)/2, (3 + m)/2, Sin[c + d*x]^2]*Sec[c + d*x]*Sin[c + d*x]^(1 + m))/(d*(1 + m)) + (b*Hypergeometric2F1[1, (2 + m)/2, (4 + m)/2, Sin[c + d*x]^2]*Sin[c + d*x]^(2 + m))/(d*(2 + m))`

Rubi [A] (verified)

Time = 0.36 (sec) , antiderivative size = 109, normalized size of antiderivative = 1.00, number of steps used = 3, number of rules used = 3, $\frac{\text{number of rules}}{\text{integrand size}} = 0.158$, Rules used = {3042, 4901, 2009}

Below are the steps used by Rubi to obtain the solution. The rule number used for the transformation is given above next to the arrow. The rules definitions used are listed below.

$$\int \sin^m(c + dx)(a + b \tan(c + dx)) dx$$

$$\downarrow 3042$$

$$\int \sin(c + dx)^m (a + b \tan(c + dx)) dx$$

$$\downarrow 4901$$

$$\int (a \sin^m(c + dx) + b \sec(c + dx) \sin^{m+1}(c + dx)) dx$$

$$\downarrow 2009$$

$$\frac{a \cos(c + dx) \sin^{m+1}(c + dx) \operatorname{Hypergeometric2F1}\left(\frac{1}{2}, \frac{m+1}{2}, \frac{m+3}{2}, \sin^2(c + dx)\right)}{d(m+1)\sqrt{\cos^2(c + dx)}} + \frac{b \sin^{m+2}(c + dx) \operatorname{Hypergeometric2F1}\left(1, \frac{m+2}{2}, \frac{m+4}{2}, \sin^2(c + dx)\right)}{d(m+2)}$$

input `Int[Sin[c + d*x]^m*(a + b*Tan[c + d*x]),x]`

output

```
(a*cos[c + d*x]*Hypergeometric2F1[1/2, (1 + m)/2, (3 + m)/2, Sin[c + d*x]^2]*Sin[c + d*x]^(1 + m))/(d*(1 + m)*Sqrt[Cos[c + d*x]^2]) + (b*Hypergeometric2F1[1, (2 + m)/2, (4 + m)/2, Sin[c + d*x]^2]*Sin[c + d*x]^(2 + m))/(d*(2 + m))
```

Defintions of rubi rules used

rule 2009

```
Int[u_, x_Symbol] :=> Simp[IntSum[u, x], x] /; SumQ[u]
```

rule 3042

```
Int[u_, x_Symbol] :=> Int[DeactivateTrig[u, x], x] /; FunctionOfTrigOfLinearQ[u, x]
```

rule 4901

```
Int[u_, x_Symbol] :=> With[{v = ExpandTrig[u, x]}, Int[v, x] /; SumQ[v]] /; !InertTrigFreeQ[u]
```

Maple [F]

$$\int \sin(dx + c)^m (a + b \tan(dx + c)) dx$$

input

```
int(sin(d*x+c)^m*(a+b*tan(d*x+c)),x)
```

output

```
int(sin(d*x+c)^m*(a+b*tan(d*x+c)),x)
```

Fricas [F]

$$\int \sin^m(c + dx)(a + b \tan(c + dx)) dx = \int (b \tan(dx + c) + a) \sin(dx + c)^m dx$$

input

```
integrate(sin(d*x+c)^m*(a+b*tan(d*x+c)),x, algorithm="fricas")
```

output `integral((b*tan(d*x + c) + a)*sin(d*x + c)^m, x)`

Sympy [F]

$$\int \sin^m(c + dx)(a + b \tan(c + dx)) dx = \int (a + b \tan(c + dx)) \sin^m(c + dx) dx$$

input `integrate(sin(d*x+c)**m*(a+b*tan(d*x+c)),x)`

output `Integral((a + b*tan(c + d*x))*sin(c + d*x)**m, x)`

Maxima [F]

$$\int \sin^m(c + dx)(a + b \tan(c + dx)) dx = \int (b \tan(dx + c) + a) \sin(dx + c)^m dx$$

input `integrate(sin(d*x+c)^m*(a+b*tan(d*x+c)),x, algorithm="maxima")`

output `integrate((b*tan(d*x + c) + a)*sin(d*x + c)^m, x)`

Giac [F]

$$\int \sin^m(c + dx)(a + b \tan(c + dx)) dx = \int (b \tan(dx + c) + a) \sin(dx + c)^m dx$$

input `integrate(sin(d*x+c)^m*(a+b*tan(d*x+c)),x, algorithm="giac")`

output `integrate((b*tan(d*x + c) + a)*sin(d*x + c)^m, x)`

Mupad [F(-1)]

Timed out.

$$\int \sin^m(c + dx)(a + b \tan(c + dx)) dx = \int \sin(c + dx)^m (a + b \tan(c + dx)) dx$$

input `int(sin(c + d*x)^m*(a + b*tan(c + d*x)),x)`output `int(sin(c + d*x)^m*(a + b*tan(c + d*x)), x)`**Reduce [F]**

$$\int \sin^m(c + dx)(a + b \tan(c + dx)) dx = \left(\int \sin(dx + c)^m dx \right) a + \left(\int \sin(dx + c)^m \tan(dx + c) dx \right) b$$

input `int(sin(d*x+c)^m*(a+b*tan(d*x+c)),x)`output `int(sin(c + d*x)**m,x)*a + int(sin(c + d*x)**m*tan(c + d*x),x)*b`

3.82 $\int \frac{\sin^m(c+dx)}{a+b \tan(c+dx)} dx$

Optimal result	657
Mathematica [F]	658
Rubi [A] (verified)	658
Maple [F]	661
Fricas [F]	661
Sympy [F]	661
Maxima [F]	662
Giac [F]	662
Mupad [F(-1)]	662
Reduce [F]	663

Optimal result

Integrand size = 21, antiderivative size = 765

$$\int \frac{\sin^m(c+dx)}{a+b \tan(c+dx)} dx = \text{Too large to display}$$

output

```

2^(1+m)*hypergeom([1+m, 1/2+1/2*m], [3/2+1/2*m], -tan(1/2*d*x+1/2*c)^2)*tan(
1/2*d*x+1/2*c)*(tan(1/2*d*x+1/2*c)/(1+tan(1/2*d*x+1/2*c)^2))^m*(1+tan(1/2*
d*x+1/2*c)^2)^m/a/d/(1+m)+2^(1+m)*b*AppellF1(1+1/2*m, 1, 1+m, 2+1/2*m, a^2*tan
(1/2*d*x+1/2*c)^2/(b-(a^2+b^2)^(1/2))^2, -tan(1/2*d*x+1/2*c)^2)*tan(1/2*d*x
+1/2*c)^2*(tan(1/2*d*x+1/2*c)/(1+tan(1/2*d*x+1/2*c)^2))^m*(1+tan(1/2*d*x+1
/2*c)^2)^m/(a^2+b^2)^(1/2)/(b-(a^2+b^2)^(1/2))/d/(2+m)-2^(1+m)*b*AppellF1(
1+1/2*m, 1, 1+m, 2+1/2*m, a^2*tan(1/2*d*x+1/2*c)^2/(b+(a^2+b^2)^(1/2))^2, -tan(
1/2*d*x+1/2*c)^2)*tan(1/2*d*x+1/2*c)^2*(tan(1/2*d*x+1/2*c)/(1+tan(1/2*d*x+
1/2*c)^2))^m*(1+tan(1/2*d*x+1/2*c)^2)^m/(a^2+b^2)^(1/2)/(b+(a^2+b^2)^(1/2)
)/d/(2+m)+2^(1+m)*a*b*AppellF1(3/2+1/2*m, 1, 1+m, 5/2+1/2*m, a^2*tan(1/2*d*x+1
/2*c)^2/(b-(a^2+b^2)^(1/2))^2, -tan(1/2*d*x+1/2*c)^2)*tan(1/2*d*x+1/2*c)^3*
(tan(1/2*d*x+1/2*c)/(1+tan(1/2*d*x+1/2*c)^2))^m*(1+tan(1/2*d*x+1/2*c)^2)^m
/(a^2+b^2)^(1/2)/(b-(a^2+b^2)^(1/2))^2/d/(3+m)-2^(1+m)*a*b*AppellF1(3/2+1/
2*m, 1, 1+m, 5/2+1/2*m, a^2*tan(1/2*d*x+1/2*c)^2/(b+(a^2+b^2)^(1/2))^2, -tan(1/
2*d*x+1/2*c)^2)*tan(1/2*d*x+1/2*c)^3*(tan(1/2*d*x+1/2*c)/(1+tan(1/2*d*x+1/
2*c)^2))^m*(1+tan(1/2*d*x+1/2*c)^2)^m/(a^2+b^2)^(1/2)/(b+(a^2+b^2)^(1/2))^
2/d/(3+m)
    
```

Mathematica [F]

$$\int \frac{\sin^m(c + dx)}{a + b \tan(c + dx)} dx = \int \frac{\sin^m(c + dx)}{a + b \tan(c + dx)} dx$$

input `Integrate[Sin[c + d*x]^m/(a + b*Tan[c + d*x]),x]`

output `Integrate[Sin[c + d*x]^m/(a + b*Tan[c + d*x]), x]`

Rubi [A] (verified)

Time = 2.42 (sec) , antiderivative size = 580, normalized size of antiderivative = 0.76, number of steps used = 7, number of rules used = 6, $\frac{\text{number of rules}}{\text{integrand size}} = 0.286$, Rules used = {3042, 4902, 27, 7270, 7279, 2009}

Below are the steps used by Rubi to obtain the solution. The rule number used for the transformation is given above next to the arrow. The rules definitions used are listed below.

$$\begin{aligned} & \int \frac{\sin^m(c + dx)}{a + b \tan(c + dx)} dx \\ & \quad \downarrow \text{3042} \\ & \int \frac{\sin(c + dx)^m}{a + b \tan(c + dx)} dx \\ & \quad \downarrow \text{4902} \\ & 2 \int \frac{2^m \cot\left(\frac{1}{2}(c+dx)\right) (1 - \tan^2\left(\frac{1}{2}(c+dx)\right)) \left(\frac{\tan\left(\frac{1}{2}(c+dx)\right)}{\tan^2\left(\frac{1}{2}(c+dx)\right) + 1}\right)^{m+1}}{-a \tan^2\left(\frac{1}{2}(c+dx)\right) + 2b \tan\left(\frac{1}{2}(c+dx)\right) + a} d \tan\left(\frac{1}{2}(c + dx)\right)}{d} \\ & \quad \downarrow \text{27} \\ & 2^{m+1} \int \frac{\cot\left(\frac{1}{2}(c+dx)\right) (1 - \tan^2\left(\frac{1}{2}(c+dx)\right)) \left(\frac{\tan\left(\frac{1}{2}(c+dx)\right)}{\tan^2\left(\frac{1}{2}(c+dx)\right) + 1}\right)^{m+1}}{-a \tan^2\left(\frac{1}{2}(c+dx)\right) + 2b \tan\left(\frac{1}{2}(c+dx)\right) + a} d \tan\left(\frac{1}{2}(c + dx)\right)}{d} \\ & \quad \downarrow \text{7270} \end{aligned}$$

$$\frac{2^{m+1} \tan^{-m} \left(\frac{1}{2}(c+dx)\right) \left(\frac{\tan\left(\frac{1}{2}(c+dx)\right)}{\tan^2\left(\frac{1}{2}(c+dx)\right)+1}\right)^m (\tan^2\left(\frac{1}{2}(c+dx)\right)+1)^m \int \frac{\tan^m\left(\frac{1}{2}(c+dx)\right)(1-\tan^2\left(\frac{1}{2}(c+dx)\right))(\tan^2\left(\frac{1}{2}(c+dx)\right)+1)^m}{-a \tan^2\left(\frac{1}{2}(c+dx)\right)+2b \tan\left(\frac{1}{2}(c+dx)\right)+d} dx}{d}$$

↓ 7279

$$\frac{2^{m+1} \tan^{-m} \left(\frac{1}{2}(c+dx)\right) \left(\frac{\tan\left(\frac{1}{2}(c+dx)\right)}{\tan^2\left(\frac{1}{2}(c+dx)\right)+1}\right)^m (\tan^2\left(\frac{1}{2}(c+dx)\right)+1)^m \int \left(\frac{\tan^m\left(\frac{1}{2}(c+dx)\right)(\tan^2\left(\frac{1}{2}(c+dx)\right)+1)^{-m-1}}{a} - \frac{2}{d}\right) dx}{d}$$

↓ 2009

$$\frac{2^{m+1} \tan^{-m} \left(\frac{1}{2}(c+dx)\right) \left(\frac{\tan\left(\frac{1}{2}(c+dx)\right)}{\tan^2\left(\frac{1}{2}(c+dx)\right)+1}\right)^m (\tan^2\left(\frac{1}{2}(c+dx)\right)+1)^m \left(\frac{b \tan^{m+2}\left(\frac{1}{2}(c+dx)\right) \text{AppellF1}\left(\frac{m+2}{2}, m+1, 1, \frac{m+4}{2}, -\tan^2\left(\frac{1}{2}(c+dx)\right)\right)}{(m+2)\sqrt{a^2+b^2}(b-\sqrt{a^2+b^2})} - \frac{2}{d}\right) dx}{(m+2)\sqrt{a^2+b^2}(b-\sqrt{a^2+b^2})}$$

input

```
Int[Sin[c + d*x]^m/(a + b*Tan[c + d*x]),x]
```

output

```
(2^(1+m)*(Tan[(c+d*x)/2]/(1+Tan[(c+d*x)/2]^2))^m*(1+Tan[(c+d*x)/2]^2)^m*((Hypergeometric2F1[(1+m)/2, 1+m, (3+m)/2, -Tan[(c+d*x)/2]^2]*Tan[(c+d*x)/2]^(1+m))/(a*(1+m)) + (b*AppellF1[(2+m)/2, 1+m, 1, (4+m)/2, -Tan[(c+d*x)/2]^2, (a^2*Tan[(c+d*x)/2]^2)/(b-Sqrt[a^2+b^2])^2]*Tan[(c+d*x)/2]^(2+m))/(Sqrt[a^2+b^2]*(b-Sqrt[a^2+b^2])*(2+m) - (b*AppellF1[(2+m)/2, 1+m, 1, (4+m)/2, -Tan[(c+d*x)/2]^2, (a^2*Tan[(c+d*x)/2]^2)/(b+Sqrt[a^2+b^2])^2]*Tan[(c+d*x)/2]^(2+m))/(Sqrt[a^2+b^2]*(b+Sqrt[a^2+b^2])*(2+m)) + (a*b*AppellF1[(3+m)/2, 1+m, 1, (5+m)/2, -Tan[(c+d*x)/2]^2, (a^2*Tan[(c+d*x)/2]^2)/(b-Sqrt[a^2+b^2])^2]*Tan[(c+d*x)/2]^(3+m))/(Sqrt[a^2+b^2]*(b-Sqrt[a^2+b^2])^2*(3+m)) - (a*b*AppellF1[(3+m)/2, 1+m, 1, (5+m)/2, -Tan[(c+d*x)/2]^2, (a^2*Tan[(c+d*x)/2]^2)/(b+Sqrt[a^2+b^2])^2]*Tan[(c+d*x)/2]^(3+m))/(Sqrt[a^2+b^2]*(b+Sqrt[a^2+b^2])^2*(3+m)))/(d*Tan[(c+d*x)/2]^m)
```

Definitions of rubi rules used

- rule 27 `Int[(a_)*(Fx), x_Symbol] := Simp[a Int[Fx, x], x] /; FreeQ[a, x] && !MatchQ[Fx, (b_)*(Gx) /; FreeQ[b, x]]`
- rule 2009 `Int[u_, x_Symbol] := Simp[IntSum[u, x], x] /; SumQ[u]`
- rule 3042 `Int[u_, x_Symbol] := Int[DeactivateTrig[u, x], x] /; FunctionOfTrigOfLinearQ[u, x]`
- rule 4902 `Int[u_, x_Symbol] := With[{w = Block[{$ShowSteps = False, $StepCounter = Null}, Int[SubstFor[1/(1 + FreeFactors[Tan[FunctionOfTrig[u, x]/2], x]^2*x^2), Tan[FunctionOfTrig[u, x]/2]/FreeFactors[Tan[FunctionOfTrig[u, x]/2], x], u, x], x]}], Module[{v = FunctionOfTrig[u, x], d}, Simp[d = FreeFactors[Tan[v/2], x]; 2*(d/Coefficient[v, x, 1]) Subst[Int[SubstFor[1/(1 + d^2*x^2), Tan[v/2]/d, u, x], x], x, Tan[v/2]/d, x]] /; CalculusFreeQ[w, x] /; InverseFunctionFreeQ[u, x] && !FalseQ[FunctionOfTrig[u, x]]`
- rule 7270 `Int[(u_)*((a_)*(v_)^(m_)*(w_)^(n_))^(p_), x_Symbol] := Simp[a^IntPart[p]*((a*v^m*w^n)^FracPart[p]/(v^(m*FracPart[p])*w^(n*FracPart[p]))) Int[u*v^(m*p)*w^(n*p), x], x] /; FreeQ[{a, m, n, p}, x] && !IntegerQ[p] && !FreeQ[v, x] && !FreeQ[w, x]`
- rule 7279 `Int[(u_)/((a_) + (b_)*(x_)^(n_) + (c_)*(x_)^(2*n)), x_Symbol] := With[{v = RationalFunctionExpand[u/(a + b*x^n + c*x^(2*n)), x]}, Int[v, x] /; SumQ[v]] /; FreeQ[{a, b, c}, x] && EqQ[n2, 2*n] && IGtQ[n, 0]`

Maple [F]

$$\int \frac{\sin(dx + c)^m}{a + b \tan(dx + c)} dx$$

input `int(sin(d*x+c)^m/(a+b*tan(d*x+c)),x)`

output `int(sin(d*x+c)^m/(a+b*tan(d*x+c)),x)`

Fricas [F]

$$\int \frac{\sin^m(c + dx)}{a + b \tan(c + dx)} dx = \int \frac{\sin(dx + c)^m}{b \tan(dx + c) + a} dx$$

input `integrate(sin(d*x+c)^m/(a+b*tan(d*x+c)),x, algorithm="fricas")`

output `integral(sin(d*x + c)^m/(b*tan(d*x + c) + a), x)`

Sympy [F]

$$\int \frac{\sin^m(c + dx)}{a + b \tan(c + dx)} dx = \int \frac{\sin^m(c + dx)}{a + b \tan(c + dx)} dx$$

input `integrate(sin(d*x+c)**m/(a+b*tan(d*x+c)),x)`

output `Integral(sin(c + d*x)**m/(a + b*tan(c + d*x)), x)`

Maxima [F]

$$\int \frac{\sin^m(c + dx)}{a + b \tan(c + dx)} dx = \int \frac{\sin(dx + c)^m}{b \tan(dx + c) + a} dx$$

input `integrate(sin(d*x+c)^m/(a+b*tan(d*x+c)),x, algorithm="maxima")`

output `integrate(sin(d*x + c)^m/(b*tan(d*x + c) + a), x)`

Giac [F]

$$\int \frac{\sin^m(c + dx)}{a + b \tan(c + dx)} dx = \int \frac{\sin(dx + c)^m}{b \tan(dx + c) + a} dx$$

input `integrate(sin(d*x+c)^m/(a+b*tan(d*x+c)),x, algorithm="giac")`

output `integrate(sin(d*x + c)^m/(b*tan(d*x + c) + a), x)`

Mupad [F(-1)]

Timed out.

$$\int \frac{\sin^m(c + dx)}{a + b \tan(c + dx)} dx = \int \frac{\sin(c + dx)^m}{a + b \tan(c + dx)} dx$$

input `int(sin(c + d*x)^m/(a + b*tan(c + d*x)),x)`

output `int(sin(c + d*x)^m/(a + b*tan(c + d*x)), x)`

Reduce [F]

$$\int \frac{\sin^m(c + dx)}{a + b \tan(c + dx)} dx = \int \frac{\sin(dx + c)^m}{\tan(dx + c) b + a} dx$$

input `int(sin(d*x+c)^m/(a+b*tan(d*x+c)),x)`

output `int(sin(c + d*x)**m/(tan(c + d*x)*b + a),x)`

3.83 $\int \sin^m(c + dx)(a + b \tan(c + dx))^n dx$

Optimal result	664
Mathematica [N/A]	664
Rubi [N/A]	665
Maple [N/A]	667
Fricas [N/A]	667
Sympy [N/A]	668
Maxima [N/A]	668
Giac [N/A]	668
Mupad [N/A]	669
Reduce [N/A]	669

Optimal result

Integrand size = 21, antiderivative size = 21

$$\int \sin^m(c + dx)(a + b \tan(c + dx))^n dx = \text{Int}(\sin^m(c + dx)(a + b \tan(c + dx))^n, x)$$

output `Defer(Int)(sin(d*x+c)^m*(a+b*tan(d*x+c))^n,x)`

Mathematica [N/A]

Not integrable

Time = 4.13 (sec) , antiderivative size = 23, normalized size of antiderivative = 1.10

$$\int \sin^m(c + dx)(a + b \tan(c + dx))^n dx = \int \sin^m(c + dx)(a + b \tan(c + dx))^n dx$$

input `Integrate[Sin[c + d*x]^m*(a + b*Tan[c + d*x])^n,x]`

output `Integrate[Sin[c + d*x]^m*(a + b*Tan[c + d*x])^n, x]`

Rubi [N/A]

Not integrable

Time = 2.77 (sec) , antiderivative size = 21, normalized size of antiderivative = 1.00, number of steps used = 8, number of rules used = 0, $\frac{\text{number of rules}}{\text{integrand size}} = 0.000$, Rules used = {3042, 4902, 27, 7270, 7274, 7292, 7299}

Below are the steps used by Rubi to obtain the solution. The rule number used for the transformation is given above next to the arrow. The rules definitions used are listed below.

$$\begin{aligned}
 & \int \sin^m(c+dx)(a+b \tan(c+dx))^n dx \\
 & \quad \downarrow \text{3042} \\
 & \int \sin(c+dx)^m(a+b \tan(c+dx))^n dx \\
 & \quad \downarrow \text{4902} \\
 & \frac{2 \int 2^m \cot\left(\frac{1}{2}(c+dx)\right) \left(\frac{\tan\left(\frac{1}{2}(c+dx)\right)}{\tan^2\left(\frac{1}{2}(c+dx)\right)+1}\right)^{m+1} \left(a + \frac{2b \tan\left(\frac{1}{2}(c+dx)\right)}{1-\tan^2\left(\frac{1}{2}(c+dx)\right)}\right)^n d \tan\left(\frac{1}{2}(c+dx)\right)}{d} \\
 & \quad \downarrow \text{27} \\
 & \frac{2^{m+1} \int \cot\left(\frac{1}{2}(c+dx)\right) \left(\frac{\tan\left(\frac{1}{2}(c+dx)\right)}{\tan^2\left(\frac{1}{2}(c+dx)\right)+1}\right)^{m+1} \left(a + \frac{2b \tan\left(\frac{1}{2}(c+dx)\right)}{1-\tan^2\left(\frac{1}{2}(c+dx)\right)}\right)^n d \tan\left(\frac{1}{2}(c+dx)\right)}{d} \\
 & \quad \downarrow \text{7270} \\
 & \frac{2^{m+1} \tan^{-m}\left(\frac{1}{2}(c+dx)\right) \left(\frac{\tan\left(\frac{1}{2}(c+dx)\right)}{\tan^2\left(\frac{1}{2}(c+dx)\right)+1}\right)^m (\tan^2\left(\frac{1}{2}(c+dx)\right)+1)^m \int \tan^m\left(\frac{1}{2}(c+dx)\right) (\tan^2\left(\frac{1}{2}(c+dx)\right)+1)}{d} \\
 & \quad \downarrow \text{7274} \\
 & \frac{2^{m+1} \tan^{-m}\left(\frac{1}{2}(c+dx)\right) \left(\frac{\tan\left(\frac{1}{2}(c+dx)\right)}{\tan^2\left(\frac{1}{2}(c+dx)\right)+1}\right)^m (\tan^2\left(\frac{1}{2}(c+dx)\right)+1)^m (1-\tan^2\left(\frac{1}{2}(c+dx)\right))^n \left(a + \frac{2b \tan\left(\frac{1}{2}(c+dx)\right)}{1-\tan^2\left(\frac{1}{2}(c+dx)\right)}\right)}{d} \\
 & \quad \downarrow \text{7292} \\
 & \frac{2^{m+1} \tan^{-m}\left(\frac{1}{2}(c+dx)\right) \left(\frac{\tan\left(\frac{1}{2}(c+dx)\right)}{\tan^2\left(\frac{1}{2}(c+dx)\right)+1}\right)^m (\tan^2\left(\frac{1}{2}(c+dx)\right)+1)^m (1-\tan^2\left(\frac{1}{2}(c+dx)\right))^n \left(a + \frac{2b \tan\left(\frac{1}{2}(c+dx)\right)}{1-\tan^2\left(\frac{1}{2}(c+dx)\right)}\right)}{d}
 \end{aligned}$$

↓ 7299

$$2^{m+1} \tan^{-m} \left(\frac{1}{2}(c + dx) \right) \left(\frac{\tan\left(\frac{1}{2}(c+dx)\right)}{\tan^2\left(\frac{1}{2}(c+dx)\right)+1} \right)^m \left(\tan^2 \left(\frac{1}{2}(c + dx) \right) + 1 \right)^m \left(1 - \tan^2 \left(\frac{1}{2}(c + dx) \right) \right)^n \left(a + \frac{2b \tan\left(\frac{1}{2}(c+dx)\right)}{1 - \tan^2\left(\frac{1}{2}(c+dx)\right)} \right)$$

input `Int[Sin[c + d*x]^m*(a + b*Tan[c + d*x])^n,x]`

output `$Aborted`

Defintions of rubi rules used

rule 27 `Int[(a_)*(F_x_), x_Symbol] := Simp[a Int[F_x, x], x] /; FreeQ[a, x] && !MatchQ[F_x, (b_)*(G_x_) /; FreeQ[b, x]]`

rule 3042 `Int[u_, x_Symbol] := Int[DeactivateTrig[u, x], x] /; FunctionOfTrigOfLinearQ[u, x]`

rule 4902 `Int[u_, x_Symbol] := With[{w = Block[{$ShowSteps = False, $StepCounter = Null}, Int[SubstFor[1/(1 + FreeFactors[Tan[FunctionOfTrig[u, x]/2], x]^2*x^2), Tan[FunctionOfTrig[u, x]/2]/FreeFactors[Tan[FunctionOfTrig[u, x]/2], x], u, x], x]}], Module[{v = FunctionOfTrig[u, x], d}, Simp[d = FreeFactors[Tan[v/2], x]; 2*(d/Coefficient[v, x, 1]) Subst[Int[SubstFor[1/(1 + d^2*x^2), Tan[v/2]/d, u, x], x], x, Tan[v/2]/d, x]] /; CalculusFreeQ[w, x]] /; InverseFunctionFreeQ[u, x] && !FalseQ[FunctionOfTrig[u, x]]`

rule 7270 `Int[(u_.)*((a_.)*(v_)^(m_.)*(w_)^(n_.))^p, x_Symbol] := Simp[a^IntPart[p]*((a*v^m*w^n)^FracPart[p]/(v^(m*FracPart[p])*w^(n*FracPart[p]))] Int[u*v^(m*p)*w^(n*p), x], x] /; FreeQ[{a, m, n, p}, x] && !IntegerQ[p] && !FreeQ[v, x] && !FreeQ[w, x]`

rule 7274 `Int[(u_.)*((a_.) + (b_.)*(v_)^(n_)*(x_)^(m_.))^p_, x_Symbol] := Simp[(a + b*x^m*v^n)^FracPart[p]/(v^(n*FracPart[p])*(b*x^m + a/v^n)^FracPart[p]) Int[u*v^(n*p)*(b*x^m + a/v^n)^p, x], x] /; FreeQ[{a, b, m, p}, x] && !IntegerQ[p] && ILtQ[n, 0] && BinomialQ[v, x]`

rule 7292 `Int[u_, x_Symbol] := With[{v = NormalizeIntegrand[u, x]}, Int[v, x] /; v != u]`

rule 7299 `Int[u_, x_] := CannotIntegrate[u, x]`

Maple [N/A]

Not integrable

Time = 2.12 (sec) , antiderivative size = 21, normalized size of antiderivative = 1.00

$$\int \sin(dx + c)^m (a + b \tan(dx + c))^n dx$$

input `int(sin(d*x+c)^m*(a+b*tan(d*x+c))^n,x)`

output `int(sin(d*x+c)^m*(a+b*tan(d*x+c))^n,x)`

Fricas [N/A]

Not integrable

Time = 0.13 (sec) , antiderivative size = 23, normalized size of antiderivative = 1.10

$$\int \sin^m(c + dx)(a + b \tan(c + dx))^n dx = \int (b \tan(dx + c) + a)^n \sin(dx + c)^m dx$$

input `integrate(sin(d*x+c)^m*(a+b*tan(d*x+c))^n,x, algorithm="fricas")`

output `integral((b*tan(d*x + c) + a)^n*sin(d*x + c)^m, x)`

Sympy [N/A]

Not integrable

Time = 66.26 (sec) , antiderivative size = 20, normalized size of antiderivative = 0.95

$$\int \sin^m(c + dx)(a + b \tan(c + dx))^n dx = \int (a + b \tan(c + dx))^n \sin^m(c + dx) dx$$

input `integrate(sin(d*x+c)**m*(a+b*tan(d*x+c))**n, x)`

output `Integral((a + b*tan(c + d*x))**n*sin(c + d*x)**m, x)`

Maxima [N/A]

Not integrable

Time = 1.32 (sec) , antiderivative size = 23, normalized size of antiderivative = 1.10

$$\int \sin^m(c + dx)(a + b \tan(c + dx))^n dx = \int (b \tan(dx + c) + a)^n \sin(dx + c)^m dx$$

input `integrate(sin(d*x+c)^m*(a+b*tan(d*x+c))^n, x, algorithm="maxima")`

output `integrate((b*tan(d*x + c) + a)^n*sin(d*x + c)^m, x)`

Giac [N/A]

Not integrable

Time = 0.51 (sec) , antiderivative size = 23, normalized size of antiderivative = 1.10

$$\int \sin^m(c + dx)(a + b \tan(c + dx))^n dx = \int (b \tan(dx + c) + a)^n \sin(dx + c)^m dx$$

input `integrate(sin(d*x+c)^m*(a+b*tan(d*x+c))^n, x, algorithm="giac")`

output `integrate((b*tan(d*x + c) + a)^n*sin(d*x + c)^m, x)`

Mupad [N/A]

Not integrable

Time = 3.72 (sec) , antiderivative size = 23, normalized size of antiderivative = 1.10

$$\int \sin^m(c + dx)(a + b \tan(c + dx))^n dx = \int \sin(c + dx)^m (a + b \tan(c + dx))^n dx$$

input `int(sin(c + d*x)^m*(a + b*tan(c + d*x))^n,x)`

output `int(sin(c + d*x)^m*(a + b*tan(c + d*x))^n, x)`

Reduce [N/A]

Not integrable

Time = 0.20 (sec) , antiderivative size = 23, normalized size of antiderivative = 1.10

$$\int \sin^m(c + dx)(a + b \tan(c + dx))^n dx = \int \sin(dx + c)^m (\tan(dx + c)b + a)^n dx$$

input `int(sin(d*x+c)^m*(a+b*tan(d*x+c))^n,x)`

output `int(sin(c + d*x)**m*(tan(c + d*x)*b + a)**n,x)`

3.84 $\int \sin^4(c + dx)(a + b \tan(c + dx))^n dx$

Optimal result	670
Mathematica [B] (verified)	671
Rubi [A] (verified)	672
Maple [F]	675
Fricas [F]	675
Sympy [F(-1)]	675
Maxima [F]	676
Giac [F]	676
Mupad [F(-1)]	676
Reduce [F]	677

Optimal result

Integrand size = 21, antiderivative size = 435

$$\int \sin^4(c + dx)(a + b \tan(c + dx))^n dx =$$

$$\frac{(ab^2n(5a^2 + b^2(3 + 2n)) + \sqrt{-b^2}(3a^4 + a^2b^2(6 + 6n - n^2) + b^4(3 + 4n + n^2))) \operatorname{Hypergeometric2F1}\left(\frac{(ab^2n(5a^2 + b^2(3 + 2n)) - \sqrt{-b^2}(3a^4 + a^2b^2(6 + 6n - n^2) + b^4(3 + 4n + n^2))) \operatorname{Hypergeometric2F1}\left(\frac{\cos^4(c + dx)(b + a \tan(c + dx))(a + b \tan(c + dx))^{1+n}}{4(a^2 + b^2)d}\right)}{16b(a^2 + b^2)^2(a - \sqrt{-b^2})d(1 + n)}\right)}{16b(a^2 + b^2)^2(a + \sqrt{-b^2})d(1 + n)} + \frac{\cos^2(c + dx)(a + b \tan(c + dx))^{1+n}(b(a^2(7 - n) + b^2(5 + n)) + a(5a^2 + b^2(3 + 2n)) \tan(c + dx))}{8(a^2 + b^2)^2d}$$

output

```
-1/16*(a*b^2*n*(5*a^2+b^2*(3+2*n))+(-b^2)^(1/2)*(3*a^4+a^2*b^2*(-n^2+6*n+6)+b^4*(n^2+4*n+3)))*hypergeom([1, 1+n], [2+n], (a+b*tan(d*x+c))/(a-(-b^2)^(1/2)))*(a+b*tan(d*x+c))^(1+n)/b/(a^2+b^2)^2/(a-(-b^2)^(1/2))/d/(1+n)-1/16*(a*b^2*n*(5*a^2+b^2*(3+2*n))-(-b^2)^(1/2)*(3*a^4+a^2*b^2*(-n^2+6*n+6)+b^4*(n^2+4*n+3)))*hypergeom([1, 1+n], [2+n], (a+b*tan(d*x+c))/(a+(-b^2)^(1/2)))*(a+b*tan(d*x+c))^(1+n)/b/(a^2+b^2)^2/(a+(-b^2)^(1/2))/d/(1+n)+1/4*cos(d*x+c)^4*(b+a*tan(d*x+c))*(a+b*tan(d*x+c))^(1+n)/(a^2+b^2)/d-1/8*cos(d*x+c)^2*(a+b*tan(d*x+c))^(1+n)*(b*(a^2*(7-n)+b^2*(5+n))+a*(5*a^2+b^2*(3+2*n))*tan(d*x+c))/(a^2+b^2)^2/d
```

Mathematica [B] (verified)

Leaf count is larger than twice the leaf count of optimal. 910 vs. $2(435) = 870$.

Time = 6.50 (sec) , antiderivative size = 910, normalized size of antiderivative = 2.09

$$\int \sin^4(c + dx)(a + b \tan(c + dx))^n dx$$

$$b \left(\frac{\text{Hypergeometric2F1}\left(1, 1+n, 2+n, \frac{a+b \tan(c+dx)}{a-\sqrt{-b^2}}\right)(a+b \tan(c+dx))^{1+n}}{2\sqrt{-b^2}(a-\sqrt{-b^2})(1+n)} - \frac{\text{Hypergeometric2F1}\left(1, 1+n, 2+n, \frac{a+b \tan(c+dx)}{a+\sqrt{-b^2}}\right)(a+b \tan(c+dx))^{1+n}}{2\sqrt{-b^2}(a+\sqrt{-b^2})(1+n)} \right)$$

input `Integrate[Sin[c + d*x]^4*(a + b*Tan[c + d*x])^n,x]`

output

```
(b*((Hypergeometric2F1[1, 1 + n, 2 + n, (a + b*Tan[c + d*x])/(a - Sqrt[-b^2])])*(a + b*Tan[c + d*x])^(1 + n))/(2*Sqrt[-b^2]*(a - Sqrt[-b^2])*(1 + n)) - (Hypergeometric2F1[1, 1 + n, 2 + n, (a + b*Tan[c + d*x])/(a + Sqrt[-b^2])])*(a + b*Tan[c + d*x])^(1 + n))/(2*Sqrt[-b^2]*(a + Sqrt[-b^2])*(1 + n)) - (Cos[c + d*x]^2*(a + b*Tan[c + d*x])^(1 + n)*(b^2 + a*b*Tan[c + d*x]))/(b^2*(a^2 + b^2)) + (Cos[c + d*x]^4*(a + b*Tan[c + d*x])^(1 + n)*(b^2 + a*b*Tan[c + d*x]))/(4*b^2*(a^2 + b^2)) + (((Sqrt[-b^2]*(a^2 + b^2*(1 - n)) - a*b^2*n)*Hypergeometric2F1[1, 1 + n, 2 + n, (a + b*Tan[c + d*x])/(a - Sqrt[-b^2])])*(a + b*Tan[c + d*x])^(1 + n))/(b^2*(a - Sqrt[-b^2])*(1 + n)) - ((a^2*Sqrt[-b^2] - (-b^2)^(3/2)*(1 - n) + a*b^2*n)*Hypergeometric2F1[1, 1 + n, 2 + n, (a + b*Tan[c + d*x])/(a + Sqrt[-b^2])])*(a + b*Tan[c + d*x])^(1 + n))/(b^2*(a + Sqrt[-b^2])*(1 + n)))/(2*(a^2 + b^2)) - (b^2*((Cos[c + d*x]^2*(a + b*Tan[c + d*x])^(1 + n)*(b^2*(-3*a^2 - b^2*(3 - n)) + a^2*b^2*(2 - n) + b*(a*(-3*a^2 - b^2*(3 - n)) - a*b^2*(2 - n))*Tan[c + d*x]))/(2*b^4*(a^2 + b^2)) - (((a*b^2*(3*a^2 + b^2*(5 - 2*n))*n - Sqrt[-b^2]*(3*a^4 + a^2*b^2*(6 - 2*n - n^2) + b^4*(3 - 4*n + n^2)))*Hypergeometric2F1[1, 1 + n, 2 + n, (a + b*Tan[c + d*x])/(a - Sqrt[-b^2])])*(a + b*Tan[c + d*x])^(1 + n))/(2*b^2*(a - Sqrt[-b^2])*(1 + n)) + ((a*b^2*(3*a^2 + b^2*(5 - 2*n))*n + Sqrt[-b^2]*(3*a^4 + a^2*b^2*(6 - 2*n - n^2) + b^4*(3 - 4*n + n^2)))*Hypergeometric2F1[1, 1 + n, 2 + n, (a + b*Tan[c + d*x])/(a + Sqrt[-b^2])])*(a + ...
```

Rubi [A] (verified)

Time = 0.91 (sec) , antiderivative size = 476, normalized size of antiderivative = 1.09, number of steps used = 8, number of rules used = 7, $\frac{\text{number of rules}}{\text{integrand size}} = 0.333$, Rules used = {3042, 3999, 602, 2180, 27, 657, 2009}

Below are the steps used by Rubi to obtain the solution. The rule number used for the transformation is given above next to the arrow. The rules definitions used are listed below.

$$\begin{aligned}
 & \int \sin^4(c+dx)(a+b \tan(c+dx))^n dx \\
 & \quad \downarrow \text{3042} \\
 & \int \sin(c+dx)^4(a+b \tan(c+dx))^n dx \\
 & \quad \downarrow \text{3999} \\
 & \frac{b \int \frac{b^4 \tan^4(c+dx)(a+b \tan(c+dx))^n}{(\tan^2(c+dx)b^2+b^2)^3} d(b \tan(c+dx))}{d} \\
 & \quad \downarrow \text{602} \\
 & b \left(\frac{b^2(ab \tan(c+dx)+b^2)(a+b \tan(c+dx))^{n+1}}{4(a^2+b^2)(b^2 \tan^2(c+dx)+b^2)^2} - \frac{\int \frac{(a+b \tan(c+dx))^n (-a(2-n) \tan(c+dx)b^5 - 4(a^2+b^2) \tan^2(c+dx)b^4 + (a^2+b^2(n+1))b^4)}{(\tan^2(c+dx)b^2+b^2)^2} d(b \tan(c+dx))}{4b^2(a^2+b^2)} \right) \\
 & \quad \downarrow \text{2180} \\
 & b \left(\frac{b^2(ab \tan(c+dx)+b^2)(a+b \tan(c+dx))^{n+1}}{4(a^2+b^2)(b^2 \tan^2(c+dx)+b^2)^2} - \frac{b^2(a+b \tan(c+dx))^{n+1} (ab(5a^2+b^2(2n+3)) \tan(c+dx)+b^2(a^2(7-n)+b^2(n+5)))}{2(a^2+b^2)(b^2 \tan^2(c+dx)+b^2)} - \frac{\int \frac{b^4(a+b \tan(c+dx))^n}{4b^2(a^2+b^2)} d(b \tan(c+dx))}{d} \right) \\
 & \quad \downarrow \text{27} \\
 & b \left(\frac{b^2(ab \tan(c+dx)+b^2)(a+b \tan(c+dx))^{n+1}}{4(a^2+b^2)(b^2 \tan^2(c+dx)+b^2)^2} - \frac{b^2(a+b \tan(c+dx))^{n+1} (ab(5a^2+b^2(2n+3)) \tan(c+dx)+b^2(a^2(7-n)+b^2(n+5)))}{2(a^2+b^2)(b^2 \tan^2(c+dx)+b^2)} - \frac{b^2 \int \frac{(a+b \tan(c+dx))^n}{4b^2(a^2+b^2)} d(b \tan(c+dx))}{d} \right)
 \end{aligned}$$

↓ 657

$$b \left(\frac{b^2 (ab \tan(c+dx) + b^2) (a + b \tan(c+dx))^{n+1}}{4(a^2 + b^2)(b^2 \tan^2(c+dx) + b^2)^2} - \frac{b^2 (a + b \tan(c+dx))^{n+1} (ab(5a^2 + b^2(2n+3)) \tan(c+dx) + b^2(a^2(7-n) + b^2(n+5)))}{2(a^2 + b^2)(b^2 \tan^2(c+dx) + b^2)} - b^2 \int \left(\frac{\sqrt{-b^2} (3a^4 + \dots)}{\dots} \right) \right)$$

↓ 2009

$$b \left(\frac{b^2 (ab \tan(c+dx) + b^2) (a + b \tan(c+dx))^{n+1}}{4(a^2 + b^2)(b^2 \tan^2(c+dx) + b^2)^2} - \frac{b^2 (a + b \tan(c+dx))^{n+1} (ab(5a^2 + b^2(2n+3)) \tan(c+dx) + b^2(a^2(7-n) + b^2(n+5)))}{2(a^2 + b^2)(b^2 \tan^2(c+dx) + b^2)} - b^2 \int \left(\frac{ab^2 n (5a^2 + \dots)}{\dots} \right) \right)$$

input `Int[Sin[c + d*x]^4*(a + b*Tan[c + d*x])^n,x]`

output `(b*((b^2*(a + b*Tan[c + d*x])^(1 + n)*(b^2 + a*b*Tan[c + d*x]))/(4*(a^2 + b^2)*(b^2 + b^2*Tan[c + d*x]^2)^2) - ((b^2*(a + b*Tan[c + d*x])^(1 + n)*(b^2*(a^2*(7 - n) + b^2*(5 + n)) + a*b*(5*a^2 + b^2*(3 + 2*n))*Tan[c + d*x]))/(2*(a^2 + b^2)*(b^2 + b^2*Tan[c + d*x]^2)) - (b^2*(-1/2*((a*b^2*n*(5*a^2 + b^2*(3 + 2*n)) + Sqrt[-b^2]*(3*a^4 + a^2*b^2*(6 + 6*n - n^2) + b^4*(3 + 4*n + n^2)))*Hypergeometric2F1[1, 1 + n, 2 + n, (a + b*Tan[c + d*x])/(a - Sqrt[-b^2])]*(a + b*Tan[c + d*x])^(1 + n))/(b^2*(a - Sqrt[-b^2])*(1 + n)) - ((a*b^2*n*(5*a^2 + b^2*(3 + 2*n)) - Sqrt[-b^2]*(3*a^4 + a^2*b^2*(6 + 6*n - n^2) + b^4*(3 + 4*n + n^2)))*Hypergeometric2F1[1, 1 + n, 2 + n, (a + b*Tan[c + d*x])/(a + Sqrt[-b^2])]*(a + b*Tan[c + d*x])^(1 + n))/(2*b^2*(a + Sqrt[-b^2])*(1 + n))))/(2*(a^2 + b^2)))/(4*b^2*(a^2 + b^2)))/d`

Definitions of rubi rules used

- rule 27 `Int[(a_)*(Fx), x_Symbol] := Simp[a Int[Fx, x], x] /; FreeQ[a, x] && !MatchQ[Fx, (b_)*(Gx) /; FreeQ[b, x]]`
- rule 602 `Int[(x_)^(m_)*((c_) + (d_)*(x_))^(n_)*((a_) + (b_)*(x_)^2)^(p_), x_Symbol] := With[{Qx = PolynomialQuotient[x^m, a + b*x^2, x], e = Coeff[PolynomialRemainder[x^m, a + b*x^2, x], x, 0], f = Coeff[PolynomialRemainder[x^m, a + b*x^2, x], x, 1]}, Simp[(-(c + d*x)^(n + 1))*(a + b*x^2)^(p + 1)*((a*(d*e - c*f) + (b*c*e + a*d*f)*x)/(2*a*(p + 1)*(b*c^2 + a*d^2))), x] + Simp[1/(2*a*(p + 1)*(b*c^2 + a*d^2)) Int[(c + d*x)^n*(a + b*x^2)^(p + 1)*ExpandToSum[2*a*(p + 1)*(b*c^2 + a*d^2)*Qx + e*(b*c^2*(2*p + 3) + a*d^2*(n + 2*p + 3)) - a*c*d*f*n + d*(b*c*e + a*d*f)*(n + 2*p + 4)*x, x], x] /; FreeQ[{a, b, c, d, n}, x] && IGtQ[m, 1] && LtQ[p, -1] && NeQ[b*c^2 + a*d^2, 0]`
- rule 657 `Int[(((d_) + (e_)*(x_))^(m_)*((f_) + (g_)*(x_))^(n_))/((a_) + (c_)*(x_)^2), x_Symbol] := Int[ExpandIntegrand[(d + e*x)^m*((f + g*x)^n/(a + c*x^2)), x], x] /; FreeQ[{a, c, d, e, f, g, m}, x] && IntegersQ[n]`
- rule 2009 `Int[u_, x_Symbol] := Simp[IntSum[u, x], x] /; SumQ[u]`
- rule 2180 `Int[(Pq_)*((d_) + (e_)*(x_))^(m_)*((a_) + (b_)*(x_)^2)^(p_), x_Symbol] := With[{Pq = PolynomialQuotient[Pq, a + b*x^2, x], R = Coeff[PolynomialRemainder[Pq, a + b*x^2, x], x, 0], S = Coeff[PolynomialRemainder[Pq, a + b*x^2, x], x, 1]}, Simp[(-(d + e*x)^(m + 1))*(a + b*x^2)^(p + 1)*((a*(e*R - d*S) + (b*d*R + a*e*S)*x)/(2*a*(p + 1)*(b*d^2 + a*e^2))), x] + Simp[1/(2*a*(p + 1)*(b*d^2 + a*e^2)) Int[(d + e*x)^m*(a + b*x^2)^(p + 1)*ExpandToSum[2*a*(p + 1)*(b*d^2 + a*e^2)*Qx + b*d^2*R*(2*p + 3) - a*e*(d*S*m - e*R*(m + 2*p + 3)) + e*(b*d*R + a*e*S)*(m + 2*p + 4)*x, x], x] /; FreeQ[{a, b, d, e, m}, x] && PolyQ[Pq, x] && NeQ[b*d^2 + a*e^2, 0] && LtQ[p, -1] && !(IGtQ[m, 0] && RationalQ[a, b, d, e] && (IntegerQ[p] || ILtQ[p + 1/2, 0]))]`
- rule 3042 `Int[u_, x_Symbol] := Int[DeactivateTrig[u, x], x] /; FunctionOfTrigOfLinearQ[u, x]`

rule 3999

```
Int[sin[(e_.) + (f_.)*(x_)]^(m_)*((a_) + (b_.)*tan[(e_.) + (f_.)*(x_)])^(n_
), x_Symbol] :> Simp[b/f Subst[Int[x^m*((a + x)^n/(b^2 + x^2)^(m/2 + 1)),
x], x, b*Tan[e + f*x]], x] /; FreeQ[{a, b, e, f, n}, x] && IntegerQ[m/2]
```

Maple [F]

$$\int \sin(dx + c)^4 (a + b \tan(dx + c))^n dx$$

input `int(sin(d*x+c)^4*(a+b*tan(d*x+c))^n,x)`

output `int(sin(d*x+c)^4*(a+b*tan(d*x+c))^n,x)`

Fricas [F]

$$\int \sin^4(c + dx)(a + b \tan(c + dx))^n dx = \int (b \tan(dx + c) + a)^n \sin(dx + c)^4 dx$$

input `integrate(sin(d*x+c)^4*(a+b*tan(d*x+c))^n,x, algorithm="fricas")`

output `integral((cos(d*x + c)^4 - 2*cos(d*x + c)^2 + 1)*(b*tan(d*x + c) + a)^n, x)`

Sympy [F(-1)]

Timed out.

$$\int \sin^4(c + dx)(a + b \tan(c + dx))^n dx = \text{Timed out}$$

input `integrate(sin(d*x+c)**4*(a+b*tan(d*x+c))**n,x)`

output `Timed out`

Maxima [F]

$$\int \sin^4(c + dx)(a + b \tan(c + dx))^n dx = \int (b \tan(dx + c) + a)^n \sin(dx + c)^4 dx$$

input `integrate(sin(d*x+c)^4*(a+b*tan(d*x+c))^n,x, algorithm="maxima")`

output `integrate((b*tan(d*x + c) + a)^n*sin(d*x + c)^4, x)`

Giac [F]

$$\int \sin^4(c + dx)(a + b \tan(c + dx))^n dx = \int (b \tan(dx + c) + a)^n \sin(dx + c)^4 dx$$

input `integrate(sin(d*x+c)^4*(a+b*tan(d*x+c))^n,x, algorithm="giac")`

output `integrate((b*tan(d*x + c) + a)^n*sin(d*x + c)^4, x)`

Mupad [F(-1)]

Timed out.

$$\int \sin^4(c + dx)(a + b \tan(c + dx))^n dx = \int \sin(c + dx)^4 (a + b \tan(c + dx))^n dx$$

input `int(sin(c + d*x)^4*(a + b*tan(c + d*x))^n,x)`

output `int(sin(c + d*x)^4*(a + b*tan(c + d*x))^n, x)`

Reduce [F]

$$\int \sin^4(c + dx)(a + b \tan(c + dx))^n dx = \int (\tan(dx + c)b + a)^n \sin(dx + c)^4 dx$$

input `int(sin(d*x+c)^4*(a+b*tan(d*x+c))^n,x)`

output `int((tan(c + d*x)*b + a)**n*sin(c + d*x)**4,x)`

3.85 $\int \sin^2(c + dx)(a + b \tan(c + dx))^n dx$

Optimal result	678
Mathematica [A] (verified)	679
Rubi [A] (verified)	679
Maple [F]	682
Fricas [F]	682
Sympy [F]	682
Maxima [F]	683
Giac [F]	683
Mupad [F(-1)]	683
Reduce [F]	684

Optimal result

Integrand size = 21, antiderivative size = 276

$$\int \sin^2(c + dx)(a + b \tan(c + dx))^n dx =$$

$$\frac{(ab^2n + \sqrt{-b^2}(a^2 + b^2(1 + n))) \operatorname{Hypergeometric2F1}\left(1, 1 + n, 2 + n, \frac{a + b \tan(c + dx)}{a - \sqrt{-b^2}}\right) (a + b \tan(c + dx))}{4b(a^2 + b^2)(a - \sqrt{-b^2})d(1 + n)}$$

$$\frac{(ab^2n - \sqrt{-b^2}(a^2 + b^2(1 + n))) \operatorname{Hypergeometric2F1}\left(1, 1 + n, 2 + n, \frac{a + b \tan(c + dx)}{a + \sqrt{-b^2}}\right) (a + b \tan(c + dx))}{4b(a^2 + b^2)(a + \sqrt{-b^2})d(1 + n)}$$

$$-\frac{\cos^2(c + dx)(b + a \tan(c + dx))(a + b \tan(c + dx))^{1+n}}{2(a^2 + b^2)d}$$

output

```
-1/4*(a*b^2*n+(-b^2)^(1/2)*(a^2+b^2*(1+n)))*hypergeom([1, 1+n], [2+n], (a+b*tan(d*x+c))/(a-(-b^2)^(1/2)))*(a+b*tan(d*x+c))^(1+n)/b/(a^2+b^2)/(a-(-b^2)^(1/2))/d/(1+n)-1/4*(a*b^2*n-(-b^2)^(1/2)*(a^2+b^2*(1+n)))*hypergeom([1, 1+n], [2+n], (a+b*tan(d*x+c))/(a+(-b^2)^(1/2)))*(a+b*tan(d*x+c))^(1+n)/b/(a^2+b^2)/(a+(-b^2)^(1/2))/d/(1+n)-1/2*cos(d*x+c)^2*(b+a*tan(d*x+c))*(a+b*tan(d*x+c))^(1+n)/(a^2+b^2)/d
```

Mathematica [A] (verified)

Time = 0.80 (sec) , antiderivative size = 270, normalized size of antiderivative = 0.98

$$\int \sin^2(c + dx)(a + b \tan(c + dx))^n dx$$

$$= \frac{\left((a^3 \sqrt{-b^2} + a^2 b^2 (-1 + n) - b^4 (1 + n) - a (-b^2)^{3/2} (1 + 2n)) \operatorname{Hypergeometric2F1} \left(1, 1 + n, 2 + n, \frac{a+b}{a} \right) \right)}{d}$$

input

```
Integrate[Sin[c + d*x]^2*(a + b*Tan[c + d*x])^n,x]
```

output

```
((a^3*Sqrt[-b^2] + a^2*b^2*(-1 + n) - b^4*(1 + n) - a*(-b^2)^(3/2)*(1 + 2*n))*Hypergeometric2F1[1, 1 + n, 2 + n, (a + b*Tan[c + d*x])/(a - Sqrt[-b^2])]) - (a^3*Sqrt[-b^2] - a^2*b^2*(-1 + n) + b^4*(1 + n) - a*(-b^2)^(3/2)*(1 + 2*n))*Hypergeometric2F1[1, 1 + n, 2 + n, (a + b*Tan[c + d*x])/(a + Sqrt[-b^2])] + 2*b*(a^2 + b^2)*(1 + n)*Cos[c + d*x]*(b*Cos[c + d*x] + a*Sin[c + d*x])*(a + b*Tan[c + d*x])^(1 + n)/(4*b*(a^2 + b^2)*(-a + Sqrt[-b^2])*(a + Sqrt[-b^2])*d*(1 + n))
```

Rubi [A] (verified)

Time = 0.48 (sec) , antiderivative size = 281, normalized size of antiderivative = 1.02, number of steps used = 8, number of rules used = 7, $\frac{\text{number of rules}}{\text{integrand size}} = 0.333$, Rules used = {3042, 3999, 602, 25, 27, 657, 2009}

Below are the steps used by Rubi to obtain the solution. The rule number used for the transformation is given above next to the arrow. The rules definitions used are listed below.

$$\int \sin^2(c + dx)(a + b \tan(c + dx))^n dx$$

$$\downarrow \text{3042}$$

$$\int \sin(c + dx)^2(a + b \tan(c + dx))^n dx$$

$$\downarrow \text{3999}$$

$$b \int \frac{b^2 \tan^2(c+dx)(a+b \tan(c+dx))^n}{(\tan^2(c+dx)b^2+b^2)^2} d(b \tan(c+dx))$$

d
↓ 602

$$b \left(- \frac{\int - \frac{b^2(a+b \tan(c+dx))^n (a^2+bn \tan(c+dx)a+b^2(n+1))}{\tan^2(c+dx)b^2+b^2} d(b \tan(c+dx))}{2b^2(a^2+b^2)} - \frac{(ab \tan(c+dx)+b^2)(a+b \tan(c+dx))^{n+1}}{2(a^2+b^2)(b^2 \tan^2(c+dx)+b^2)} \right)$$

d
↓ 25

$$b \left(\frac{\int \frac{b^2(a+b \tan(c+dx))^n (a^2+bn \tan(c+dx)a+b^2(n+1))}{\tan^2(c+dx)b^2+b^2} d(b \tan(c+dx))}{2b^2(a^2+b^2)} - \frac{(ab \tan(c+dx)+b^2)(a+b \tan(c+dx))^{n+1}}{2(a^2+b^2)(b^2 \tan^2(c+dx)+b^2)} \right)$$

d
↓ 27

$$b \left(\frac{\int \frac{(a+b \tan(c+dx))^n (a^2+bn \tan(c+dx)a+b^2(n+1))}{\tan^2(c+dx)b^2+b^2} d(b \tan(c+dx))}{2(a^2+b^2)} - \frac{(ab \tan(c+dx)+b^2)(a+b \tan(c+dx))^{n+1}}{2(a^2+b^2)(b^2 \tan^2(c+dx)+b^2)} \right)$$

d
↓ 657

$$b \left(\frac{\int \left(\frac{(\sqrt{-b^2}(a^2+b^2(n+1))-ab^2n)(a+b \tan(c+dx))^n}{2b^2(\sqrt{-b^2}-b \tan(c+dx))} + \frac{(anb^2+\sqrt{-b^2}(a^2+b^2(n+1)))(a+b \tan(c+dx))^n}{2b^2(b \tan(c+dx)+\sqrt{-b^2})} \right) d(b \tan(c+dx))}{2(a^2+b^2)} - \frac{(ab \tan(c+dx)+b^2)(a+b \tan(c+dx))^{n+1}}{2(a^2+b^2)(b^2 \tan^2(c+dx)+b^2)} \right)$$

d

↓ 2009

$$b \left(- \frac{(\sqrt{-b^2}(a^2+b^2(n+1))+ab^2n)(a+b \tan(c+dx))^{n+1} \operatorname{Hypergeometric2F1}\left(1, n+1, n+2, \frac{a+b \tan(c+dx)}{a-\sqrt{-b^2}}\right)}{2b^2(n+1)(a-\sqrt{-b^2})} - \frac{(ab^2n-\sqrt{-b^2}(a^2+b^2(n+1)))(a+b \tan(c+dx))^n}{2b^2(n+1)} \right)$$

d

input `Int[Sin[c + d*x]^2*(a + b*Tan[c + d*x])^n,x]`

output

$$\frac{(b*(-1/2*((a + b*\tan[c + d*x])^{(1 + n)}*(b^2 + a*b*\tan[c + d*x]))/((a^2 + b^2)*(b^2 + b^2*\tan[c + d*x]^2)) + (-1/2*((a*b^2*n + \sqrt{-b^2}*(a^2 + b^2*(1 + n)))*\text{Hypergeometric2F1}[1, 1 + n, 2 + n, (a + b*\tan[c + d*x])/(a - \sqrt{-b^2})])*(a + b*\tan[c + d*x])^{(1 + n)})/(b^2*(a - \sqrt{-b^2})*(1 + n)) - ((a*b^2*n - \sqrt{-b^2}*(a^2 + b^2*(1 + n)))*\text{Hypergeometric2F1}[1, 1 + n, 2 + n, (a + b*\tan[c + d*x])/(a + \sqrt{-b^2})])*(a + b*\tan[c + d*x])^{(1 + n)})/(2*b^2*(a + \sqrt{-b^2})*(1 + n)))/(2*(a^2 + b^2)))/d$$

Definitions of rubi rules used

rule 25

$$\text{Int}[-(F_x), x_Symbol] \rightarrow \text{Simp}[\text{Identity}[-1] \quad \text{Int}[F_x, x], x]$$

rule 27

$$\text{Int}[(a_*)*(F_x), x_Symbol] \rightarrow \text{Simp}[a \quad \text{Int}[F_x, x], x] \text{ ; FreeQ}[a, x] \ \&\& \ !\text{MatchQ}[F_x, (b_*)*(G_x)] \text{ ; FreeQ}[b, x]$$

rule 602

$$\text{Int}[(x_)^{(m)}*((c_) + (d_)*(x_))^{(n)}*((a_) + (b_)*(x_)^2)^{(p)}, x_Symbol] \rightarrow \text{With}[\{Qx = \text{PolynomialQuotient}[x^m, a + b*x^2, x], e = \text{Coeff}[\text{PolynomialRemainder}[x^m, a + b*x^2, x], x, 0], f = \text{Coeff}[\text{PolynomialRemainder}[x^m, a + b*x^2, x], x, 1]\}, \text{Simp}[(-(c + d*x)^{(n + 1)}*(a + b*x^2)^{(p + 1)}*((a*(d*e - c*f) + (b*c*e + a*d*f)*x)/(2*a*(p + 1)*(b*c^2 + a*d^2))), x] + \text{Simp}[1/(2*a*(p + 1)*(b*c^2 + a*d^2)) \quad \text{Int}[(c + d*x)^n*(a + b*x^2)^{(p + 1)}*\text{ExpandToSum}[2*a*(p + 1)*(b*c^2 + a*d^2)*Qx + e*(b*c^2*(2*p + 3) + a*d^2*(n + 2*p + 3)) - a*c*d*f*n + d*(b*c*e + a*d*f)*(n + 2*p + 4)*x, x], x] \text{ ; FreeQ}[\{a, b, c, d, n\}, x] \ \&\& \ \text{IGtQ}[m, 1] \ \&\& \ \text{LtQ}[p, -1] \ \&\& \ \text{NeQ}[b*c^2 + a*d^2, 0]$$

rule 657

$$\text{Int}[(d_ + (e_)*(x_))^{(m)}*((f_ + (g_)*(x_))^{(n)})/((a_ + (c_)*(x_)^2), x_Symbol] \rightarrow \text{Int}[\text{ExpandIntegrand}[(d + e*x)^m*((f + g*x)^n/(a + c*x^2)), x], x] \text{ ; FreeQ}[\{a, c, d, e, f, g, m\}, x] \ \&\& \ \text{IntegersQ}[n]$$

rule 2009

$$\text{Int}[u_, x_Symbol] \rightarrow \text{Simp}[\text{IntSum}[u, x], x] \text{ ; SumQ}[u]$$

rule 3042

$$\text{Int}[u_, x_Symbol] \rightarrow \text{Int}[\text{DeactivateTrig}[u, x], x] \text{ ; FunctionOfTrigOfLinearQ}[u, x]$$

rule 3999

```
Int[sin[(e_.) + (f_.)*(x_)]^(m_)*((a_) + (b_.)*tan[(e_.) + (f_.)*(x_)])^(n_
), x_Symbol] :> Simp[b/f Subst[Int[x^m*((a + x)^n/(b^2 + x^2)^(m/2 + 1)),
x], x, b*Tan[e + f*x]], x] /; FreeQ[{a, b, e, f, n}, x] && IntegerQ[m/2]
```

Maple [F]

$$\int \sin(dx + c)^2 (a + b \tan(dx + c))^n dx$$

input

```
int(sin(d*x+c)^2*(a+b*tan(d*x+c))^n,x)
```

output

```
int(sin(d*x+c)^2*(a+b*tan(d*x+c))^n,x)
```

Fricas [F]

$$\int \sin^2(c + dx)(a + b \tan(c + dx))^n dx = \int (b \tan(dx + c) + a)^n \sin(dx + c)^2 dx$$

input

```
integrate(sin(d*x+c)^2*(a+b*tan(d*x+c))^n,x, algorithm="fricas")
```

output

```
integral(-(cos(d*x + c)^2 - 1)*(b*tan(d*x + c) + a)^n, x)
```

Sympy [F]

$$\int \sin^2(c + dx)(a + b \tan(c + dx))^n dx = \int (a + b \tan(c + dx))^n \sin^2(c + dx) dx$$

input

```
integrate(sin(d*x+c)**2*(a+b*tan(d*x+c))**n,x)
```

output

```
Integral((a + b*tan(c + d*x))**n*sin(c + d*x)**2, x)
```

Maxima [F]

$$\int \sin^2(c + dx)(a + b \tan(c + dx))^n dx = \int (b \tan(dx + c) + a)^n \sin(dx + c)^2 dx$$

input `integrate(sin(d*x+c)^2*(a+b*tan(d*x+c))^n,x, algorithm="maxima")`

output `integrate((b*tan(d*x + c) + a)^n*sin(d*x + c)^2, x)`

Giac [F]

$$\int \sin^2(c + dx)(a + b \tan(c + dx))^n dx = \int (b \tan(dx + c) + a)^n \sin(dx + c)^2 dx$$

input `integrate(sin(d*x+c)^2*(a+b*tan(d*x+c))^n,x, algorithm="giac")`

output `integrate((b*tan(d*x + c) + a)^n*sin(d*x + c)^2, x)`

Mupad [F(-1)]

Timed out.

$$\int \sin^2(c + dx)(a + b \tan(c + dx))^n dx = \int \sin(c + dx)^2 (a + b \tan(c + dx))^n dx$$

input `int(sin(c + d*x)^2*(a + b*tan(c + d*x))^n,x)`

output `int(sin(c + d*x)^2*(a + b*tan(c + d*x))^n, x)`

Reduce [F]

$$\int \sin^2(c + dx)(a + b \tan(c + dx))^n dx = \int (\tan(dx + c)b + a)^n \sin(dx + c)^2 dx$$

input `int(sin(d*x+c)^2*(a+b*tan(d*x+c))^n,x)`

output `int((tan(c + d*x)*b + a)**n*sin(c + d*x)**2,x)`

3.86 $\int \csc^2(c + dx)(a + b \tan(c + dx))^n dx$

Optimal result	685
Mathematica [A] (verified)	685
Rubi [A] (verified)	686
Maple [F]	687
Fricas [F]	687
Sympy [F]	688
Maxima [F]	688
Giac [F(-2)]	688
Mupad [F(-1)]	689
Reduce [F]	689

Optimal result

Integrand size = 21, antiderivative size = 49

$$\int \csc^2(c + dx)(a + b \tan(c + dx))^n dx$$

$$= \frac{b \operatorname{Hypergeometric2F1}\left(2, 1 + n, 2 + n, \frac{a + b \tan(c + dx)}{a}\right) (a + b \tan(c + dx))^{1+n}}{a^2 d (1 + n)}$$

output `b*hypergeom([2, 1+n], [2+n], (a+b*tan(d*x+c))/a)*(a+b*tan(d*x+c))^(1+n)/a^2/d/(1+n)`

Mathematica [A] (verified)

Time = 4.26 (sec) , antiderivative size = 48, normalized size of antiderivative = 0.98

$$\int \csc^2(c + dx)(a + b \tan(c + dx))^n dx$$

$$= \frac{b \operatorname{Hypergeometric2F1}\left(2, 1 + n, 2 + n, 1 + \frac{b \tan(c + dx)}{a}\right) (a + b \tan(c + dx))^{1+n}}{a^2 d (1 + n)}$$

input `Integrate[Csc[c + d*x]^2*(a + b*Tan[c + d*x])^n,x]`

output

```
(b*Hypergeometric2F1[2, 1 + n, 2 + n, 1 + (b*Tan[c + d*x])/a]*(a + b*Tan[c + d*x])^(1 + n))/(a^2*d*(1 + n))
```

Rubi [A] (verified)

Time = 0.23 (sec) , antiderivative size = 48, normalized size of antiderivative = 0.98, number of steps used = 4, number of rules used = 3, $\frac{\text{number of rules}}{\text{integrand size}} = 0.143$, Rules used = {3042, 3999, 75}

Below are the steps used by Rubi to obtain the solution. The rule number used for the transformation is given above next to the arrow. The rules definitions used are listed below.

$$\begin{aligned}
 & \int \csc^2(c + dx)(a + b \tan(c + dx))^n dx \\
 & \quad \downarrow \text{3042} \\
 & \int \frac{(a + b \tan(c + dx))^n}{\sin(c + dx)^2} dx \\
 & \quad \downarrow \text{3999} \\
 & \frac{b \int \frac{\cot^2(c+dx)(a+b \tan(c+dx))^n}{b^2} d(b \tan(c + dx))}{d} \\
 & \quad \downarrow \text{75} \\
 & \frac{b(a + b \tan(c + dx))^{n+1} \text{Hypergeometric2F1}\left(2, n + 1, n + 2, \frac{b \tan(c+dx)}{a} + 1\right)}{a^2 d(n + 1)}
 \end{aligned}$$

input

```
Int[Csc[c + d*x]^2*(a + b*Tan[c + d*x])^n,x]
```

output

```
(b*Hypergeometric2F1[2, 1 + n, 2 + n, 1 + (b*Tan[c + d*x])/a]*(a + b*Tan[c + d*x])^(1 + n))/(a^2*d*(1 + n))
```

Definitions of rubi rules used

rule 75 `Int[((b_.)*(x_))^(m_)*((c_) + (d_.)*(x_))^(n_), x_Symbol] := Simp[((c + d*x)^(n + 1)/(d*(n + 1)*(-d/(b*c))^(m)))*Hypergeometric2F1[-m, n + 1, n + 2, 1 + d*(x/c)], x] /; FreeQ[{b, c, d, m, n}, x] && !IntegerQ[n] && (IntegerQ[m] || GtQ[-d/(b*c), 0])`

rule 3042 `Int[u_, x_Symbol] := Int[DeactivateTrig[u, x], x] /; FunctionOfTrigOfLinearQ[u, x]`

rule 3999 `Int[sin[(e_.) + (f_.)*(x_)]^(m_)*((a_) + (b_.)*tan[(e_.) + (f_.)*(x_)])^(n_), x_Symbol] := Simp[b/f Subst[Int[x^m*((a + x)^n/(b^2 + x^2)^(m/2 + 1)), x], x, b*Tan[e + f*x]], x] /; FreeQ[{a, b, e, f, n}, x] && IntegerQ[m/2]`

Maple [F]

$$\int \csc(dx + c)^2 (a + b \tan(dx + c))^n dx$$

input `int(csc(d*x+c)^2*(a+b*tan(d*x+c))^n,x)`

output `int(csc(d*x+c)^2*(a+b*tan(d*x+c))^n,x)`

Fricas [F]

$$\int \csc^2(c + dx)(a + b \tan(c + dx))^n dx = \int (b \tan(dx + c) + a)^n \csc(dx + c)^2 dx$$

input `integrate(csc(d*x+c)^2*(a+b*tan(d*x+c))^n,x, algorithm="fricas")`

output `integral((b*tan(d*x + c) + a)^n*csc(d*x + c)^2, x)`

Sympy [F]

$$\int \csc^2(c + dx)(a + b \tan(c + dx))^n dx = \int (a + b \tan(c + dx))^n \csc^2(c + dx) dx$$

input `integrate(csc(d*x+c)**2*(a+b*tan(d*x+c))**n,x)`

output `Integral((a + b*tan(c + d*x))**n*csc(c + d*x)**2, x)`

Maxima [F]

$$\int \csc^2(c + dx)(a + b \tan(c + dx))^n dx = \int (b \tan(dx + c) + a)^n \csc(dx + c)^2 dx$$

input `integrate(csc(d*x+c)^2*(a+b*tan(d*x+c))^n,x, algorithm="maxima")`

output `integrate((b*tan(d*x + c) + a)^n*csc(d*x + c)^2, x)`

Giac [F(-2)]

Exception generated.

$$\int \csc^2(c + dx)(a + b \tan(c + dx))^n dx = \text{Exception raised: RuntimeError}$$

input `integrate(csc(d*x+c)^2*(a+b*tan(d*x+c))^n,x, algorithm="giac")`

output `Exception raised: RuntimeError >> an error occurred running a Giac command :INPUT:sage2OUTPUT:Unable to divide, perhaps due to rounding error%%{1,[0,1,0,0]%%} / %%{4,[0,0,1,1]%%} Error: Bad Argument Value`

Mupad [F(-1)]

Timed out.

$$\int \csc^2(c + dx)(a + b \tan(c + dx))^n dx = \int \frac{(a + b \tan(c + dx))^n}{\sin(c + dx)^2} dx$$

input `int((a + b*tan(c + d*x))^n/sin(c + d*x)^2,x)`output `int((a + b*tan(c + d*x))^n/sin(c + d*x)^2, x)`**Reduce [F]**

$$\int \csc^2(c + dx)(a + b \tan(c + dx))^n dx = \int (\tan(dx + c)b + a)^n \csc(dx + c)^2 dx$$

input `int(csc(d*x+c)^2*(a+b*tan(d*x+c))^n,x)`output `int((tan(c + d*x)*b + a)**n*csc(c + d*x)**2,x)`

3.87 $\int \csc^4(c + dx)(a + b \tan(c + dx))^n dx$

Optimal result	690
Mathematica [A] (verified)	690
Rubi [A] (verified)	691
Maple [F]	693
Fricas [F]	693
Sympy [F(-1)]	694
Maxima [F]	694
Giac [F(-2)]	694
Mupad [F(-1)]	695
Reduce [F]	695

Optimal result

Integrand size = 21, antiderivative size = 141

$$\int \csc^4(c + dx)(a + b \tan(c + dx))^n dx$$

$$= \frac{b(2 - n) \cot^2(c + dx)(a + b \tan(c + dx))^{1+n}}{6a^2d} - \frac{\cot^3(c + dx)(a + b \tan(c + dx))^{1+n}}{3ad} + \frac{b(6a^2 + b^2(2 - 3n + n^2)) \operatorname{Hypergeometric2F1}\left(2, 1 + n, 2 + n, \frac{a + b \tan(c + dx)}{a}\right) (a + b \tan(c + dx))^{1+n}}{6a^4d(1 + n)}$$

```
output 1/6*b*(2-n)*cot(d*x+c)^2*(a+b*tan(d*x+c))^(1+n)/a^2/d-1/3*cot(d*x+c)^3*(a+b*tan(d*x+c))^(1+n)/a/d+1/6*b*(6*a^2+b^2*(n^2-3*n+2))*hypergeom([2, 1+n],[2+n],(a+b*tan(d*x+c))/a)*(a+b*tan(d*x+c))^(1+n)/a^4/d/(1+n)
```

Mathematica [A] (verified)

Time = 6.39 (sec) , antiderivative size = 78, normalized size of antiderivative = 0.55

$$\int \csc^4(c + dx)(a + b \tan(c + dx))^n dx$$

$$= \frac{b\left(a^2 \operatorname{Hypergeometric2F1}\left(2, 1 + n, 2 + n, 1 + \frac{b \tan(c + dx)}{a}\right) + b^2 \operatorname{Hypergeometric2F1}\left(4, 1 + n, 2 + n, 1 + \frac{b \tan(c + dx)}{a}\right)\right)}{a^4d(1 + n)}$$

input `Integrate[Csc[c + d*x]^4*(a + b*Tan[c + d*x])^n,x]`

output `(b*(a^2*Hypergeometric2F1[2, 1 + n, 2 + n, 1 + (b*Tan[c + d*x])/a] + b^2*Hypergeometric2F1[4, 1 + n, 2 + n, 1 + (b*Tan[c + d*x])/a])*(a + b*Tan[c + d*x])^(1 + n)/(a^4*d*(1 + n))`

Rubi [A] (verified)

Time = 0.30 (sec) , antiderivative size = 147, normalized size of antiderivative = 1.04, number of steps used = 6, number of rules used = 5, $\frac{\text{number of rules}}{\text{integrand size}} = 0.238$, Rules used = {3042, 3999, 520, 87, 75}

Below are the steps used by Rubi to obtain the solution. The rule number used for the transformation is given above next to the arrow. The rules definitions used are listed below.

$$\begin{aligned}
 & \int \csc^4(c + dx)(a + b \tan(c + dx))^n dx \\
 & \quad \downarrow \text{3042} \\
 & \int \frac{(a + b \tan(c + dx))^n}{\sin(c + dx)^4} dx \\
 & \quad \downarrow \text{3999} \\
 & b \int \frac{\cot^4(c+dx)(a+b \tan(c+dx))^n (\tan^2(c+dx)b^2+b^2)}{b^4} d(b \tan(c + dx)) \\
 & \quad \downarrow \text{520} \\
 & b \left(- \frac{\int \frac{\cot^3(c+dx)(a+b \tan(c+dx))^n (b^2(2-n)-3ab \tan(c+dx))}{b^3} d(b \tan(c+dx))}{3a} - \frac{\cot^3(c+dx)(a+b \tan(c+dx))^{n+1}}{3ab} \right) \\
 & \quad \downarrow \text{87} \\
 & b \left(- \frac{(6a^2+b^2(1-n)(2-n)) \int \frac{\cot^2(c+dx)(a+b \tan(c+dx))^n}{b^2} d(b \tan(c+dx))}{2a} - \frac{(2-n) \cot^2(c+dx)(a+b \tan(c+dx))^{n+1}}{2a} - \frac{\cot^3(c+dx)(a+b \tan(c+dx))^{n+1}}{3ab} \right) \\
 & \quad \downarrow \text{75}
 \end{aligned}$$

$$b \left(-\frac{(6a^2 + b^2(1-n)(2-n))(a+b \tan(c+dx))^{n+1} \operatorname{Hypergeometric2F1}\left(2, n+1, n+2, \frac{b \tan(c+dx)}{a} + 1\right)}{2a^3(n+1)} - \frac{(2-n) \cot^2(c+dx)(a+b \tan(c+dx))^{n+1}}{3a} - \frac{\cot^3(c+dx)}{2a} \right) dx$$

input `Int[Csc[c + d*x]^4*(a + b*Tan[c + d*x])^n,x]`

output `(b*(-1/3*(Cot[c + d*x]^3*(a + b*Tan[c + d*x])^(1 + n))/(a*b) - (-1/2*((2 - n)*Cot[c + d*x]^2*(a + b*Tan[c + d*x])^(1 + n))/a - ((6*a^2 + b^2*(1 - n)*(2 - n))*Hypergeometric2F1[2, 1 + n, 2 + n, 1 + (b*Tan[c + d*x])/a]*(a + b*Tan[c + d*x])^(1 + n))/(2*a^3*(1 + n)))/(3*a)))/d`

Defintions of rubi rules used

rule 75 `Int[((b_.)*(x_))^(m_)*((c_) + (d_.)*(x_))^(n_), x_Symbol] := Simp[((c + d*x)^(n + 1)/(d*(n + 1)*(-d/(b*c))^m))*Hypergeometric2F1[-m, n + 1, n + 2, 1 + d*(x/c)], x] /; FreeQ[{b, c, d, m, n}, x] && !IntegerQ[n] && (IntegerQ[m] || GtQ[-d/(b*c), 0])`

rule 87 `Int[((a_.) + (b_.)*(x_))*((c_.) + (d_.)*(x_))^(n_.)*((e_.) + (f_.)*(x_))^(p_.), x_] := Simp[(-b*e - a*f)*(c + d*x)^(n + 1)*(e + f*x)^(p + 1)/(f*(p + 1)*(c*f - d*e)), x] - Simp[(a*d*f*(n + p + 2) - b*(d*e*(n + 1) + c*f*(p + 1)))/(f*(p + 1)*(c*f - d*e)) Int[(c + d*x)^n*(e + f*x)^(p + 1), x], x] /; FreeQ[{a, b, c, d, e, f, n}, x] && LtQ[p, -1] && (!LtQ[n, -1] || IntegerQ[p] || !(IntegerQ[n] || !(EqQ[e, 0] || !(EqQ[c, 0] || LtQ[p, n]))))`

rule 520 `Int[((e_.)*(x_))^(m_)*((c_) + (d_.)*(x_))^(n_)*((a_) + (b_.)*(x_)^2)^(p_.), x_Symbol] := With[{Qx = PolynomialQuotient[(a + b*x^2)^p, e*x, x], R = PolynomialRemainder[(a + b*x^2)^p, e*x, x]}, Simp[R*(e*x)^(m + 1)*(c + d*x)^(n + 1)/((m + 1)*(e*c)), x] + Simp[1/((m + 1)*(e*c)) Int[(e*x)^(m + 1)*(c + d*x)^n*ExpandToSum[(m + 1)*(e*c)*Qx - d*R*(m + n + 2), x], x]] /; FreeQ[{a, b, c, d, e, n}, x] && IGtQ[p, 0] && LtQ[m, -1] && !IntegerQ[n]`

rule 3042 `Int[u_, x_Symbol] := Int[DeactivateTrig[u, x], x] /; FunctionOfTrigOfLinearQ[u, x]`

rule 3999 `Int[sin[(e_.) + (f_.)*(x_)]^(m_)*((a_) + (b_.)*tan[(e_.) + (f_.)*(x_)])^(n_), x_Symbol] := Simp[b/f Subst[Int[x^m*((a + x)^n/(b^2 + x^2)^(m/2 + 1)), x], x, b*Tan[e + f*x]], x] /; FreeQ[{a, b, e, f, n}, x] && IntegerQ[m/2]`

Maple [F]

$$\int \csc(dx + c)^4 (a + b \tan(dx + c))^n dx$$

input `int(csc(d*x+c)^4*(a+b*tan(d*x+c))^n,x)`

output `int(csc(d*x+c)^4*(a+b*tan(d*x+c))^n,x)`

Fricas [F]

$$\int \csc^4(c + dx)(a + b \tan(c + dx))^n dx = \int (b \tan(dx + c) + a)^n \csc(dx + c)^4 dx$$

input `integrate(csc(d*x+c)^4*(a+b*tan(d*x+c))^n,x, algorithm="fricas")`

output `integral((b*tan(d*x + c) + a)^n*csc(d*x + c)^4, x)`

Sympy [F(-1)]

Timed out.

$$\int \csc^4(c + dx)(a + b \tan(c + dx))^n dx = \text{Timed out}$$

input `integrate(csc(d*x+c)**4*(a+b*tan(d*x+c))**n,x)`

output `Timed out`

Maxima [F]

$$\int \csc^4(c + dx)(a + b \tan(c + dx))^n dx = \int (b \tan(dx + c) + a)^n \csc(dx + c)^4 dx$$

input `integrate(csc(d*x+c)^4*(a+b*tan(d*x+c))^n,x, algorithm="maxima")`

output `integrate((b*tan(d*x + c) + a)^n*csc(d*x + c)^4, x)`

Giac [F(-2)]

Exception generated.

$$\int \csc^4(c + dx)(a + b \tan(c + dx))^n dx = \text{Exception raised: RuntimeError}$$

input `integrate(csc(d*x+c)^4*(a+b*tan(d*x+c))^n,x, algorithm="giac")`

output `Exception raised: RuntimeError >> an error occurred running a Giac command :INPUT:sage2OUTPUT:Unable to divide, perhaps due to rounding error%%{1,[0,1,2,0,0]%%}+%%{3,[0,1,0,0,0]%%} / %%{16,[0,0,0,1,1]%%} Error: Bad Argument Value`

Mupad [F(-1)]

Timed out.

$$\int \csc^4(c + dx)(a + b \tan(c + dx))^n dx = \int \frac{(a + b \tan(c + dx))^n}{\sin(c + dx)^4} dx$$

input `int((a + b*tan(c + d*x))^n/sin(c + d*x)^4,x)`output `int((a + b*tan(c + d*x))^n/sin(c + d*x)^4, x)`**Reduce [F]**

$$\int \csc^4(c + dx)(a + b \tan(c + dx))^n dx = \int (\tan(dx + c)b + a)^n \csc(dx + c)^4 dx$$

input `int(csc(d*x+c)^4*(a+b*tan(d*x+c))^n,x)`output `int((tan(c + d*x)*b + a)**n*csc(c + d*x)**4,x)`

3.88 $\int \sin^3(c + dx)(a + b \tan(c + dx))^n dx$

Optimal result	696
Mathematica [N/A]	696
Rubi [N/A]	697
Maple [N/A]	699
Fricas [N/A]	699
Sympy [F(-1)]	700
Maxima [N/A]	700
Giac [N/A]	700
Mupad [N/A]	701
Reduce [N/A]	701

Optimal result

Integrand size = 21, antiderivative size = 21

$$\int \sin^3(c + dx)(a + b \tan(c + dx))^n dx = \text{Int}(\sin^3(c + dx)(a + b \tan(c + dx))^n, x)$$

output `Defer(Int)(sin(d*x+c)^3*(a+b*tan(d*x+c))^n,x)`

Mathematica [N/A]

Not integrable

Time = 3.14 (sec) , antiderivative size = 23, normalized size of antiderivative = 1.10

$$\int \sin^3(c + dx)(a + b \tan(c + dx))^n dx = \int \sin^3(c + dx)(a + b \tan(c + dx))^n dx$$

input `Integrate[Sin[c + d*x]^3*(a + b*Tan[c + d*x])^n,x]`

output `Integrate[Sin[c + d*x]^3*(a + b*Tan[c + d*x])^n, x]`

Rubi [N/A]

Not integrable

Time = 2.33 (sec) , antiderivative size = 21, normalized size of antiderivative = 1.00, number of steps used = 8, number of rules used = 0, $\frac{\text{number of rules}}{\text{integrand size}} = 0.000$, Rules used = {3042, 4902, 27, 7274, 7292, 7293, 2009}

Below are the steps used by Rubi to obtain the solution. The rule number used for the transformation is given above next to the arrow. The rules definitions used are listed below.

$$\begin{aligned}
 & \int \sin^3(c+dx)(a+b \tan(c+dx))^n dx \\
 & \quad \downarrow \text{3042} \\
 & \int \sin(c+dx)^3(a+b \tan(c+dx))^n dx \\
 & \quad \downarrow \text{4902} \\
 & \frac{2 \int \frac{8 \tan^3(\frac{1}{2}(c+dx)) \left(a + \frac{2b \tan(\frac{1}{2}(c+dx))}{1 - \tan^2(\frac{1}{2}(c+dx))} \right)^n}{(\tan^2(\frac{1}{2}(c+dx))+1)^4} d \tan(\frac{1}{2}(c+dx))}{d} \\
 & \quad \downarrow \text{27} \\
 & \frac{16 \int \frac{\tan^3(\frac{1}{2}(c+dx)) \left(a + \frac{2b \tan(\frac{1}{2}(c+dx))}{1 - \tan^2(\frac{1}{2}(c+dx))} \right)^n}{(\tan^2(\frac{1}{2}(c+dx))+1)^4} d \tan(\frac{1}{2}(c+dx))}{d} \\
 & \quad \downarrow \text{7274} \\
 & \frac{16(1 - \tan^2(\frac{1}{2}(c+dx)))^n \left(a + \frac{2b \tan(\frac{1}{2}(c+dx))}{1 - \tan^2(\frac{1}{2}(c+dx))} \right)^n (a(1 - \tan^2(\frac{1}{2}(c+dx))) + 2b \tan(\frac{1}{2}(c+dx)))^{-n} \int \frac{\tan^3(\frac{1}{2}(c+dx))}{\tan^2(\frac{1}{2}(c+dx))+1} d \tan(\frac{1}{2}(c+dx))}{d} \\
 & \quad \downarrow \text{7292} \\
 & \frac{16(1 - \tan^2(\frac{1}{2}(c+dx)))^n \left(a + \frac{2b \tan(\frac{1}{2}(c+dx))}{1 - \tan^2(\frac{1}{2}(c+dx))} \right)^n (a(1 - \tan^2(\frac{1}{2}(c+dx))) + 2b \tan(\frac{1}{2}(c+dx)))^{-n} \int \frac{\tan^3(\frac{1}{2}(c+dx))}{\tan^2(\frac{1}{2}(c+dx))+1} d \tan(\frac{1}{2}(c+dx))}{d} \\
 & \quad \downarrow \text{7293}
 \end{aligned}$$

$$16(1 - \tan^2(\frac{1}{2}(c + dx)))^n \left(a + \frac{2b \tan(\frac{1}{2}(c + dx))}{1 - \tan^2(\frac{1}{2}(c + dx))} \right)^n (a(1 - \tan^2(\frac{1}{2}(c + dx))) + 2b \tan(\frac{1}{2}(c + dx)))^{-n} \int \left(\frac{\tan(\frac{1}{2}(c + dx))}{1 - \tan^2(\frac{1}{2}(c + dx))} \right)^n dx$$

↓ 2009

$$16(1 - \tan^2(\frac{1}{2}(c + dx)))^n \left(a + \frac{2b \tan(\frac{1}{2}(c + dx))}{1 - \tan^2(\frac{1}{2}(c + dx))} \right)^n (a(1 - \tan^2(\frac{1}{2}(c + dx))) + 2b \tan(\frac{1}{2}(c + dx)))^{-n} \left(\int \frac{\tan(\frac{1}{2}(c + dx))}{1 - \tan^2(\frac{1}{2}(c + dx))} dx \right)^n$$

input `Int[Sin[c + d*x]^3*(a + b*Tan[c + d*x])^n,x]`

output `$Aborted`

Defintions of rubi rules used

rule 27 `Int[(a_)*(F_x_), x_Symbol] := Simp[a Int[F_x, x], x] /; FreeQ[a, x] && !MatchQ[F_x, (b_)*(G_x_) /; FreeQ[b, x]]`

rule 2009 `Int[u_, x_Symbol] := Simp[IntSum[u, x], x] /; SumQ[u]`

rule 3042 `Int[u_, x_Symbol] := Int[DeactivateTrig[u, x], x] /; FunctionOfTrigOfLinearQ[u, x]`

rule 4902 `Int[u_, x_Symbol] := With[{w = Block[{$ShowSteps = False, $StepCounter = Null}, Int[SubstFor[1/(1 + FreeFactors[Tan[FunctionOfTrig[u, x]/2], x]^2*x^2), Tan[FunctionOfTrig[u, x]/2]/FreeFactors[Tan[FunctionOfTrig[u, x]/2], x], u, x], x]}], Module[{v = FunctionOfTrig[u, x], d}, Simp[d = FreeFactors[Tan[v/2], x]; 2*(d/Coefficient[v, x, 1]) Subst[Int[SubstFor[1/(1 + d^2*x^2), Tan[v/2]/d, u, x], x], x, Tan[v/2]/d, x]] /; CalculusFreeQ[w, x] /; InverseFunctionFreeQ[u, x] && !FalseQ[FunctionOfTrig[u, x]]`

rule 7274 `Int[(u_.)*((a_.) + (b_.)*(v_)^(n_)*(x_)^(m_.))^(p_), x_Symbol] := Simp[(a + b*x^m*v^n)^FracPart[p]/(v^(n*FracPart[p])*(b*x^m + a/v^n)^FracPart[p]) Int[u*v^(n*p)*(b*x^m + a/v^n)^p, x], x] /; FreeQ[{a, b, m, p}, x] && !IntegerQ[p] && ILtQ[n, 0] && BinomialQ[v, x]`

rule 7292 `Int[u_, x_Symbol] := With[{v = NormalizeIntegrand[u, x]}, Int[v, x] /; v != u]`

rule 7293 `Int[u_, x_Symbol] := With[{v = ExpandIntegrand[u, x]}, Int[v, x] /; SumQ[v]`
`]`

Maple [N/A]

Not integrable

Time = 5.20 (sec) , antiderivative size = 21, normalized size of antiderivative = 1.00

$$\int \sin(dx + c)^3 (a + b \tan(dx + c))^n dx$$

input `int(sin(d*x+c)^3*(a+b*tan(d*x+c))^n,x)`

output `int(sin(d*x+c)^3*(a+b*tan(d*x+c))^n,x)`

Fricas [N/A]

Not integrable

Time = 0.09 (sec) , antiderivative size = 32, normalized size of antiderivative = 1.52

$$\int \sin^3(c + dx)(a + b \tan(c + dx))^n dx = \int (b \tan(dx + c) + a)^n \sin(dx + c)^3 dx$$

input `integrate(sin(d*x+c)^3*(a+b*tan(d*x+c))^n,x, algorithm="fricas")`

output `integral(-(cos(d*x + c)^2 - 1)*(b*tan(d*x + c) + a)^n*sin(d*x + c), x)`

Sympy [F(-1)]

Timed out.

$$\int \sin^3(c + dx)(a + b \tan(c + dx))^n dx = \text{Timed out}$$

input `integrate(sin(d*x+c)**3*(a+b*tan(d*x+c))**n,x)`

output `Timed out`

Maxima [N/A]

Not integrable

Time = 2.39 (sec) , antiderivative size = 23, normalized size of antiderivative = 1.10

$$\int \sin^3(c + dx)(a + b \tan(c + dx))^n dx = \int (b \tan(dx + c) + a)^n \sin(dx + c)^3 dx$$

input `integrate(sin(d*x+c)^3*(a+b*tan(d*x+c))^n,x, algorithm="maxima")`

output `integrate((b*tan(d*x + c) + a)^n*sin(d*x + c)^3, x)`

Giac [N/A]

Not integrable

Time = 0.95 (sec) , antiderivative size = 23, normalized size of antiderivative = 1.10

$$\int \sin^3(c + dx)(a + b \tan(c + dx))^n dx = \int (b \tan(dx + c) + a)^n \sin(dx + c)^3 dx$$

input `integrate(sin(d*x+c)^3*(a+b*tan(d*x+c))^n,x, algorithm="giac")`

output `integrate((b*tan(d*x + c) + a)^n*sin(d*x + c)^3, x)`

Mupad [N/A]

Not integrable

Time = 3.63 (sec) , antiderivative size = 23, normalized size of antiderivative = 1.10

$$\int \sin^3(c + dx)(a + b \tan(c + dx))^n dx = \int \sin(c + dx)^3 (a + b \tan(c + dx))^n dx$$

input `int(sin(c + d*x)^3*(a + b*tan(c + d*x))^n,x)`

output `int(sin(c + d*x)^3*(a + b*tan(c + d*x))^n, x)`

Reduce [N/A]

Not integrable

Time = 0.21 (sec) , antiderivative size = 23, normalized size of antiderivative = 1.10

$$\int \sin^3(c + dx)(a + b \tan(c + dx))^n dx = \int (\tan(dx + c)b + a)^n \sin(dx + c)^3 dx$$

input `int(sin(d*x+c)^3*(a+b*tan(d*x+c))^n,x)`

output `int((tan(c + d*x)*b + a)**n*sin(c + d*x)**3,x)`

3.89 $\int \sin(c + dx)(a + b \tan(c + dx))^n dx$

Optimal result	702
Mathematica [N/A]	702
Rubi [N/A]	703
Maple [N/A]	705
Fricas [N/A]	705
Sympy [N/A]	706
Maxima [N/A]	706
Giac [N/A]	706
Mupad [N/A]	707
Reduce [N/A]	707

Optimal result

Integrand size = 19, antiderivative size = 19

$$\int \sin(c + dx)(a + b \tan(c + dx))^n dx = \text{Int}(\sin(c + dx)(a + b \tan(c + dx))^n, x)$$

output `Defer(Int)(sin(d*x+c)*(a+b*tan(d*x+c))^n,x)`

Mathematica [N/A]

Not integrable

Time = 1.74 (sec) , antiderivative size = 21, normalized size of antiderivative = 1.11

$$\int \sin(c + dx)(a + b \tan(c + dx))^n dx = \int \sin(c + dx)(a + b \tan(c + dx))^n dx$$

input `Integrate[Sin[c + d*x]*(a + b*Tan[c + d*x])^n,x]`

output `Integrate[Sin[c + d*x]*(a + b*Tan[c + d*x])^n, x]`

Rubi [N/A]

Not integrable

Time = 1.29 (sec) , antiderivative size = 19, normalized size of antiderivative = 1.00, number of steps used = 7, number of rules used = 0, $\frac{\text{number of rules}}{\text{integrand size}} = 0.000$, Rules used = {3042, 4902, 27, 7274, 7292, 7299}

Below are the steps used by Rubi to obtain the solution. The rule number used for the transformation is given above next to the arrow. The rules definitions used are listed below.

$$\begin{aligned}
 & \int \sin(c+dx)(a+b \tan(c+dx))^n dx \\
 & \quad \downarrow \text{3042} \\
 & \int \sin(c+dx)(a+b \tan(c+dx))^n dx \\
 & \quad \downarrow \text{4902} \\
 & \frac{2 \int \frac{2 \tan(\frac{1}{2}(c+dx)) \left(a + \frac{2b \tan(\frac{1}{2}(c+dx))}{1 - \tan^2(\frac{1}{2}(c+dx))} \right)^n}{(\tan^2(\frac{1}{2}(c+dx))+1)^2} d \tan(\frac{1}{2}(c+dx))}{d} \\
 & \quad \downarrow \text{27} \\
 & \frac{4 \int \frac{\tan(\frac{1}{2}(c+dx)) \left(a + \frac{2b \tan(\frac{1}{2}(c+dx))}{1 - \tan^2(\frac{1}{2}(c+dx))} \right)^n}{(\tan^2(\frac{1}{2}(c+dx))+1)^2} d \tan(\frac{1}{2}(c+dx))}{d} \\
 & \quad \downarrow \text{7274} \\
 & \frac{4(1 - \tan^2(\frac{1}{2}(c+dx)))^n \left(a + \frac{2b \tan(\frac{1}{2}(c+dx))}{1 - \tan^2(\frac{1}{2}(c+dx))} \right)^n (a(1 - \tan^2(\frac{1}{2}(c+dx))) + 2b \tan(\frac{1}{2}(c+dx)))^{-n} \int \frac{\tan(\frac{1}{2}(c+dx))}{d}}{d} \\
 & \quad \downarrow \text{7292} \\
 & \frac{4(1 - \tan^2(\frac{1}{2}(c+dx)))^n \left(a + \frac{2b \tan(\frac{1}{2}(c+dx))}{1 - \tan^2(\frac{1}{2}(c+dx))} \right)^n (a(1 - \tan^2(\frac{1}{2}(c+dx))) + 2b \tan(\frac{1}{2}(c+dx)))^{-n} \int \frac{\tan(\frac{1}{2}(c+dx))}{d}}{d} \\
 & \quad \downarrow \text{7299}
 \end{aligned}$$

$$\frac{4(1 - \tan^2(\frac{1}{2}(c + dx)))^n \left(a + \frac{2b \tan(\frac{1}{2}(c + dx))}{1 - \tan^2(\frac{1}{2}(c + dx))}\right)^n (a(1 - \tan^2(\frac{1}{2}(c + dx))) + 2b \tan(\frac{1}{2}(c + dx)))^{-n} \int \frac{\tan(\frac{1}{2}(c + dx))}{d}}{d}$$

input `Int[Sin[c + d*x]*(a + b*Tan[c + d*x])^n,x]`

output `$Aborted`

Defintions of rubi rules used

rule 27 `Int[(a_)*(F_x_), x_Symbol] := Simp[a Int[F_x, x], x] /; FreeQ[a, x] && !MatchQ[F_x, (b_)*(G_x_) /; FreeQ[b, x]]`

rule 3042 `Int[u_, x_Symbol] := Int[DeactivateTrig[u, x], x] /; FunctionOfTrigOfLinearQ[u, x]`

rule 4902 `Int[u_, x_Symbol] := With[{w = Block[{$ShowSteps = False, $StepCounter = Null}, Int[SubstFor[1/(1 + FreeFactors[Tan[FunctionOfTrig[u, x]/2], x]^2*x^2), Tan[FunctionOfTrig[u, x]/2]/FreeFactors[Tan[FunctionOfTrig[u, x]/2], x], u, x], x]], Module[{v = FunctionOfTrig[u, x], d}, Simp[d = FreeFactors[Tan[v/2], x]; 2*(d/Coefficient[v, x, 1]) Subst[Int[SubstFor[1/(1 + d^2*x^2), Tan[v/2]/d, u, x], x], x, Tan[v/2]/d, x]] /; CalculusFreeQ[w, x] /; InverseFunctionFreeQ[u, x] && !FalseQ[FunctionOfTrig[u, x]]`

rule 7274 `Int[(u_)*((a_) + (b_)*(v_)^(n_)*(x_)^(m_.))^p_, x_Symbol] := Simp[(a + b*x^m*v^n)^FracPart[p]/(v^(n*FracPart[p])*(b*x^m + a/v^n)^FracPart[p]) Int[u*v^(n*p)*(b*x^m + a/v^n)^p, x], x] /; FreeQ[{a, b, m, p}, x] && !IntegerQ[p] && ILtQ[n, 0] && BinomialQ[v, x]`

rule 7292 `Int[u_, x_Symbol] := With[{v = NormalizeIntegrand[u, x]}, Int[v, x] /; v != u]`

rule 7299 `Int[u_, x_] := CannotIntegrate[u, x]`

Maple [N/A]

Not integrable

Time = 1.24 (sec) , antiderivative size = 19, normalized size of antiderivative = 1.00

$$\int \sin(dx + c) (a + b \tan(dx + c))^n dx$$

input `int(sin(d*x+c)*(a+b*tan(d*x+c))^n,x)`

output `int(sin(d*x+c)*(a+b*tan(d*x+c))^n,x)`

Fricas [N/A]

Not integrable

Time = 0.08 (sec) , antiderivative size = 21, normalized size of antiderivative = 1.11

$$\int \sin(c + dx)(a + b \tan(c + dx))^n dx = \int (b \tan(dx + c) + a)^n \sin(dx + c) dx$$

input `integrate(sin(d*x+c)*(a+b*tan(d*x+c))^n,x, algorithm="fricas")`

output `integral((b*tan(d*x + c) + a)^n*sin(d*x + c), x)`

Sympy [N/A]

Not integrable

Time = 7.20 (sec) , antiderivative size = 19, normalized size of antiderivative = 1.00

$$\int \sin(c + dx)(a + b \tan(c + dx))^n dx = \int (a + b \tan(c + dx))^n \sin(c + dx) dx$$

input `integrate(sin(d*x+c)*(a+b*tan(d*x+c))**n,x)`output `Integral((a + b*tan(c + d*x))**n*sin(c + d*x), x)`**Maxima [N/A]**

Not integrable

Time = 1.71 (sec) , antiderivative size = 21, normalized size of antiderivative = 1.11

$$\int \sin(c + dx)(a + b \tan(c + dx))^n dx = \int (b \tan(dx + c) + a)^n \sin(dx + c) dx$$

input `integrate(sin(d*x+c)*(a+b*tan(d*x+c))^n,x, algorithm="maxima")`output `integrate((b*tan(d*x + c) + a)^n*sin(d*x + c), x)`**Giac [N/A]**

Not integrable

Time = 0.79 (sec) , antiderivative size = 21, normalized size of antiderivative = 1.11

$$\int \sin(c + dx)(a + b \tan(c + dx))^n dx = \int (b \tan(dx + c) + a)^n \sin(dx + c) dx$$

input `integrate(sin(d*x+c)*(a+b*tan(d*x+c))^n,x, algorithm="giac")`

output `integrate((b*tan(d*x + c) + a)^n*sin(d*x + c), x)`

Mupad [N/A]

Not integrable

Time = 1.46 (sec) , antiderivative size = 21, normalized size of antiderivative = 1.11

$$\int \sin(c + dx)(a + b \tan(c + dx))^n dx = \int \sin(c + dx) (a + b \tan(c + dx))^n dx$$

input `int(sin(c + d*x)*(a + b*tan(c + d*x))^n,x)`

output `int(sin(c + d*x)*(a + b*tan(c + d*x))^n, x)`

Reduce [N/A]

Not integrable

Time = 0.20 (sec) , antiderivative size = 21, normalized size of antiderivative = 1.11

$$\int \sin(c + dx)(a + b \tan(c + dx))^n dx = \int (\tan(dx + c) b + a)^n \sin(dx + c) dx$$

input `int(sin(d*x+c)*(a+b*tan(d*x+c))^n,x)`

output `int((tan(c + d*x)*b + a)**n*sin(c + d*x),x)`

3.90 $\int \csc(c + dx)(a + b \tan(c + dx))^n dx$

Optimal result	708
Mathematica [N/A]	708
Rubi [N/A]	709
Maple [N/A]	711
Fricas [N/A]	711
Sympy [N/A]	712
Maxima [N/A]	712
Giac [N/A]	712
Mupad [N/A]	713
Reduce [N/A]	713

Optimal result

Integrand size = 19, antiderivative size = 19

$$\int \csc(c + dx)(a + b \tan(c + dx))^n dx = \text{Int}(\csc(c + dx)(a + b \tan(c + dx))^n, x)$$

output `Defer(Int)(csc(d*x+c)*(a+b*tan(d*x+c))^n,x)`

Mathematica [N/A]

Not integrable

Time = 2.79 (sec) , antiderivative size = 21, normalized size of antiderivative = 1.11

$$\int \csc(c + dx)(a + b \tan(c + dx))^n dx = \int \csc(c + dx)(a + b \tan(c + dx))^n dx$$

input `Integrate[Csc[c + d*x]*(a + b*Tan[c + d*x])^n,x]`

output `Integrate[Csc[c + d*x]*(a + b*Tan[c + d*x])^n, x]`

Rubi [N/A]

Not integrable

Time = 0.83 (sec) , antiderivative size = 19, normalized size of antiderivative = 1.00, number of steps used = 7, number of rules used = 0, $\frac{\text{number of rules}}{\text{integrand size}} = 0.000$, Rules used = {3042, 4902, 27, 7274, 2084, 7299}

Below are the steps used by Rubi to obtain the solution. The rule number used for the transformation is given above next to the arrow. The rules definitions used are listed below.

$$\begin{aligned}
 & \int \csc(c+dx)(a+b \tan(c+dx))^n dx \\
 & \quad \downarrow \text{3042} \\
 & \int \frac{(a+b \tan(c+dx))^n}{\sin(c+dx)} dx \\
 & \quad \downarrow \text{4902} \\
 & \frac{2 \int \frac{1}{2} \cot\left(\frac{1}{2}(c+dx)\right) \left(a + \frac{2b \tan\left(\frac{1}{2}(c+dx)\right)}{1-\tan^2\left(\frac{1}{2}(c+dx)\right)}\right)^n d \tan\left(\frac{1}{2}(c+dx)\right)}{d} \\
 & \quad \downarrow \text{27} \\
 & \frac{\int \cot\left(\frac{1}{2}(c+dx)\right) \left(a + \frac{2b \tan\left(\frac{1}{2}(c+dx)\right)}{1-\tan^2\left(\frac{1}{2}(c+dx)\right)}\right)^n d \tan\left(\frac{1}{2}(c+dx)\right)}{d} \\
 & \quad \downarrow \text{7274} \\
 & \frac{(1-\tan^2\left(\frac{1}{2}(c+dx)\right))^n \left(a + \frac{2b \tan\left(\frac{1}{2}(c+dx)\right)}{1-\tan^2\left(\frac{1}{2}(c+dx)\right)}\right)^n (a(1-\tan^2\left(\frac{1}{2}(c+dx)\right)) + 2b \tan\left(\frac{1}{2}(c+dx)\right))^{-n} \int \cot\left(\frac{1}{2}(c+dx)\right) d \tan\left(\frac{1}{2}(c+dx)\right)}{d} \\
 & \quad \downarrow \text{2084} \\
 & \frac{(1-\tan^2\left(\frac{1}{2}(c+dx)\right))^n \left(a + \frac{2b \tan\left(\frac{1}{2}(c+dx)\right)}{1-\tan^2\left(\frac{1}{2}(c+dx)\right)}\right)^n (a(1-\tan^2\left(\frac{1}{2}(c+dx)\right)) + 2b \tan\left(\frac{1}{2}(c+dx)\right))^{-n} \int \cot\left(\frac{1}{2}(c+dx)\right) d \tan\left(\frac{1}{2}(c+dx)\right)}{d} \\
 & \quad \downarrow \text{7299} \\
 & \frac{(1-\tan^2\left(\frac{1}{2}(c+dx)\right))^n \left(a + \frac{2b \tan\left(\frac{1}{2}(c+dx)\right)}{1-\tan^2\left(\frac{1}{2}(c+dx)\right)}\right)^n (a(1-\tan^2\left(\frac{1}{2}(c+dx)\right)) + 2b \tan\left(\frac{1}{2}(c+dx)\right))^{-n} \int \cot\left(\frac{1}{2}(c+dx)\right) d \tan\left(\frac{1}{2}(c+dx)\right)}{d}
 \end{aligned}$$

input `Int[Csc[c + d*x]*(a + b*Tan[c + d*x])^n,x]`

output `$Aborted`

Defintions of rubi rules used

rule 27 `Int[(a_)*(F_x_), x_Symbol] := Simp[a Int[F_x, x], x] /; FreeQ[a, x] && !MatchQ[F_x, (b_)*(G_x_) /; FreeQ[b, x]]`

rule 2084 `Int[(u_)^(p_)*(v_)^(q_)*(z_)^(m_), x_Symbol] := Int[ExpandToSum[z, x]^m*ExpandToSum[u, x]^p*ExpandToSum[v, x]^q, x] /; FreeQ[{m, p, q}, x] && LinearQ[z, x] && QuadraticQ[{u, v}, x] && !(LinearMatchQ[z, x] && QuadraticMatchQ[{u, v}, x]) && !MatchQ[z^m*u^p*v^q, ((d_) + (e_)*x)^m*((f_) + (g_)*x)^2*((a_) + (b_)*x + (c_)*x^2)^(t_) /; FreeQ[{a, b, c, d, e, f, g, t}, x] && !MatchQ[z^m*u^p*v^q, ((d_) + (e_)*x)^m*((f_) + (g_)*x)^2*((a_) + (c_)*x^2)^(t_) /; FreeQ[{a, c, d, e, f, g, t}, x]]`

rule 3042 `Int[u_, x_Symbol] := Int[DeactivateTrig[u, x], x] /; FunctionOfTrigOfLinearQ[u, x]`

rule 4902 `Int[u_, x_Symbol] := With[{w = Block[{$ShowSteps = False, $StepCounter = Null}, Int[SubstFor[1/(1 + FreeFactors[Tan[FunctionOfTrig[u, x]/2], x]^2*x^2), Tan[FunctionOfTrig[u, x]/2]/FreeFactors[Tan[FunctionOfTrig[u, x]/2], x], u, x], x]}], Module[{v = FunctionOfTrig[u, x], d}, Simp[d = FreeFactors[Tan[v/2], x]; 2*(d/Coefficient[v, x, 1]) Subst[Int[SubstFor[1/(1 + d^2*x^2), Tan[v/2]/d, u, x], x], x, Tan[v/2]/d, x]] /; CalculusFreeQ[w, x] /; InverseFunctionFreeQ[u, x] && !FalseQ[FunctionOfTrig[u, x]]`

rule 7274 `Int[(u_)*((a_) + (b_)*(v_)^(n_)*(x_)^(m_))^(p_), x_Symbol] := Simp[(a + b*x^m*v^n)^FracPart[p]/(v^(n*FracPart[p])*(b*x^m + a/v^n)^FracPart[p]) Int[u*v^(n*p)*(b*x^m + a/v^n)^p, x], x] /; FreeQ[{a, b, m, p}, x] && !IntegerQ[p] && ILtQ[n, 0] && BinomialQ[v, x]`

rule 7299 `Int[u_, x_] := CannotIntegrate[u, x]`

Maple [N/A]

Not integrable

Time = 2.16 (sec) , antiderivative size = 19, normalized size of antiderivative = 1.00

$$\int \csc(dx + c) (a + b \tan(dx + c))^n dx$$

input `int(csc(d*x+c)*(a+b*tan(d*x+c))^n,x)`

output `int(csc(d*x+c)*(a+b*tan(d*x+c))^n,x)`

Fricas [N/A]

Not integrable

Time = 0.08 (sec) , antiderivative size = 21, normalized size of antiderivative = 1.11

$$\int \csc(c + dx)(a + b \tan(c + dx))^n dx = \int (b \tan(dx + c) + a)^n \csc(dx + c) dx$$

input `integrate(csc(d*x+c)*(a+b*tan(d*x+c))^n,x, algorithm="fricas")`

output `integral((b*tan(d*x + c) + a)^n*csc(d*x + c), x)`

Sympy [N/A]

Not integrable

Time = 5.15 (sec) , antiderivative size = 19, normalized size of antiderivative = 1.00

$$\int \csc(c + dx)(a + b \tan(c + dx))^n dx = \int (a + b \tan(c + dx))^n \csc(c + dx) dx$$

input `integrate(csc(d*x+c)*(a+b*tan(d*x+c))**n,x)`output `Integral((a + b*tan(c + d*x))**n*csc(c + d*x), x)`**Maxima [N/A]**

Not integrable

Time = 1.46 (sec) , antiderivative size = 21, normalized size of antiderivative = 1.11

$$\int \csc(c + dx)(a + b \tan(c + dx))^n dx = \int (b \tan(dx + c) + a)^n \csc(dx + c) dx$$

input `integrate(csc(d*x+c)*(a+b*tan(d*x+c))^n,x, algorithm="maxima")`output `integrate((b*tan(d*x + c) + a)^n*csc(d*x + c), x)`**Giac [N/A]**

Not integrable

Time = 0.62 (sec) , antiderivative size = 21, normalized size of antiderivative = 1.11

$$\int \csc(c + dx)(a + b \tan(c + dx))^n dx = \int (b \tan(dx + c) + a)^n \csc(dx + c) dx$$

input `integrate(csc(d*x+c)*(a+b*tan(d*x+c))^n,x, algorithm="giac")`

output `integrate((b*tan(d*x + c) + a)^n*csc(d*x + c), x)`

Mupad [N/A]

Not integrable

Time = 1.01 (sec) , antiderivative size = 23, normalized size of antiderivative = 1.21

$$\int \csc(c + dx)(a + b \tan(c + dx))^n dx = \int \frac{(a + b \tan(c + dx))^n}{\sin(c + dx)} dx$$

input `int((a + b*tan(c + d*x))^n/sin(c + d*x),x)`

output `int((a + b*tan(c + d*x))^n/sin(c + d*x), x)`

Reduce [N/A]

Not integrable

Time = 0.16 (sec) , antiderivative size = 21, normalized size of antiderivative = 1.11

$$\int \csc(c + dx)(a + b \tan(c + dx))^n dx = \int (\tan(dx + c)b + a)^n \csc(dx + c) dx$$

input `int(csc(d*x+c)*(a+b*tan(d*x+c))^n,x)`

output `int((tan(c + d*x)*b + a)**n*csc(c + d*x),x)`

3.91 $\int \csc^3(c + dx)(a + b \tan(c + dx))^n dx$

Optimal result	714
Mathematica [N/A]	714
Rubi [N/A]	715
Maple [N/A]	717
Fricas [N/A]	717
Sympy [N/A]	718
Maxima [N/A]	718
Giac [N/A]	718
Mupad [N/A]	719
Reduce [N/A]	719

Optimal result

Integrand size = 21, antiderivative size = 21

$$\int \csc^3(c + dx)(a + b \tan(c + dx))^n dx = \text{Int}(\csc^3(c + dx)(a + b \tan(c + dx))^n, x)$$

output `Defer(Int)(csc(d*x+c)^3*(a+b*tan(d*x+c))^n,x)`

Mathematica [N/A]

Not integrable

Time = 16.38 (sec) , antiderivative size = 23, normalized size of antiderivative = 1.10

$$\int \csc^3(c + dx)(a + b \tan(c + dx))^n dx = \int \csc^3(c + dx)(a + b \tan(c + dx))^n dx$$

input `Integrate[Csc[c + d*x]^3*(a + b*Tan[c + d*x])^n,x]`

output `Integrate[Csc[c + d*x]^3*(a + b*Tan[c + d*x])^n, x]`

Rubi [N/A]

Not integrable

Time = 2.11 (sec) , antiderivative size = 21, normalized size of antiderivative = 1.00, number of steps used = 8, number of rules used = 0, $\frac{\text{number of rules}}{\text{integrand size}} = 0.000$, Rules used = {3042, 4902, 27, 7274, 7292, 7293, 2009}

Below are the steps used by Rubi to obtain the solution. The rule number used for the transformation is given above next to the arrow. The rules definitions used are listed below.

$$\begin{aligned}
 & \int \csc^3(c+dx)(a+b \tan(c+dx))^n dx \\
 & \quad \downarrow \text{3042} \\
 & \int \frac{(a+b \tan(c+dx))^n}{\sin(c+dx)^3} dx \\
 & \quad \downarrow \text{4902} \\
 & \frac{2 \int \frac{1}{8} \cot^3\left(\frac{1}{2}(c+dx)\right) \left(\tan^2\left(\frac{1}{2}(c+dx)\right) + 1\right)^2 \left(a + \frac{2b \tan\left(\frac{1}{2}(c+dx)\right)}{1 - \tan^2\left(\frac{1}{2}(c+dx)\right)}\right)^n d \tan\left(\frac{1}{2}(c+dx)\right)}{d} \\
 & \quad \downarrow \text{27} \\
 & \frac{\int \cot^3\left(\frac{1}{2}(c+dx)\right) \left(\tan^2\left(\frac{1}{2}(c+dx)\right) + 1\right)^2 \left(a + \frac{2b \tan\left(\frac{1}{2}(c+dx)\right)}{1 - \tan^2\left(\frac{1}{2}(c+dx)\right)}\right)^n d \tan\left(\frac{1}{2}(c+dx)\right)}{4d} \\
 & \quad \downarrow \text{7274} \\
 & \frac{\left(1 - \tan^2\left(\frac{1}{2}(c+dx)\right)\right)^n \left(a + \frac{2b \tan\left(\frac{1}{2}(c+dx)\right)}{1 - \tan^2\left(\frac{1}{2}(c+dx)\right)}\right)^n \left(a \left(1 - \tan^2\left(\frac{1}{2}(c+dx)\right)\right) + 2b \tan\left(\frac{1}{2}(c+dx)\right)\right)^{-n} \int \cot^3\left(\frac{1}{2}(c+dx)\right) d \tan\left(\frac{1}{2}(c+dx)\right)}{\left(1 - \tan^2\left(\frac{1}{2}(c+dx)\right)\right)^n \left(a + \frac{2b \tan\left(\frac{1}{2}(c+dx)\right)}{1 - \tan^2\left(\frac{1}{2}(c+dx)\right)}\right)^n \left(a \left(1 - \tan^2\left(\frac{1}{2}(c+dx)\right)\right) + 2b \tan\left(\frac{1}{2}(c+dx)\right)\right)^{-n} \int \cot^3\left(\frac{1}{2}(c+dx)\right) d \tan\left(\frac{1}{2}(c+dx)\right)} \\
 & \quad \downarrow \text{7292} \\
 & \frac{\left(1 - \tan^2\left(\frac{1}{2}(c+dx)\right)\right)^n \left(a + \frac{2b \tan\left(\frac{1}{2}(c+dx)\right)}{1 - \tan^2\left(\frac{1}{2}(c+dx)\right)}\right)^n \left(a \left(1 - \tan^2\left(\frac{1}{2}(c+dx)\right)\right) + 2b \tan\left(\frac{1}{2}(c+dx)\right)\right)^{-n} \int \cot^3\left(\frac{1}{2}(c+dx)\right) d \tan\left(\frac{1}{2}(c+dx)\right)}{\left(1 - \tan^2\left(\frac{1}{2}(c+dx)\right)\right)^n \left(a + \frac{2b \tan\left(\frac{1}{2}(c+dx)\right)}{1 - \tan^2\left(\frac{1}{2}(c+dx)\right)}\right)^n \left(a \left(1 - \tan^2\left(\frac{1}{2}(c+dx)\right)\right) + 2b \tan\left(\frac{1}{2}(c+dx)\right)\right)^{-n} \int \cot^3\left(\frac{1}{2}(c+dx)\right) d \tan\left(\frac{1}{2}(c+dx)\right)} \\
 & \quad \downarrow \text{7293} \\
 & \frac{\left(1 - \tan^2\left(\frac{1}{2}(c+dx)\right)\right)^n \left(a + \frac{2b \tan\left(\frac{1}{2}(c+dx)\right)}{1 - \tan^2\left(\frac{1}{2}(c+dx)\right)}\right)^n \left(a \left(1 - \tan^2\left(\frac{1}{2}(c+dx)\right)\right) + 2b \tan\left(\frac{1}{2}(c+dx)\right)\right)^{-n} \int \cot^3\left(\frac{1}{2}(c+dx)\right) d \tan\left(\frac{1}{2}(c+dx)\right)}{\left(1 - \tan^2\left(\frac{1}{2}(c+dx)\right)\right)^n \left(a + \frac{2b \tan\left(\frac{1}{2}(c+dx)\right)}{1 - \tan^2\left(\frac{1}{2}(c+dx)\right)}\right)^n \left(a \left(1 - \tan^2\left(\frac{1}{2}(c+dx)\right)\right) + 2b \tan\left(\frac{1}{2}(c+dx)\right)\right)^{-n} \int \cot^3\left(\frac{1}{2}(c+dx)\right) d \tan\left(\frac{1}{2}(c+dx)\right)}
 \end{aligned}$$

↓ 2009

$$\frac{(1 - \tan^2(\frac{1}{2}(c + dx)))^n \left(a + \frac{2b \tan(\frac{1}{2}(c + dx))}{1 - \tan^2(\frac{1}{2}(c + dx))}\right)^n (a(1 - \tan^2(\frac{1}{2}(c + dx))) + 2b \tan(\frac{1}{2}(c + dx)))^{-n} \left(\int \tan(\frac{1}{2}(c + dx))\right)^n}{1}$$

input `Int[Csc[c + d*x]^3*(a + b*Tan[c + d*x])^n,x]`

output `$Aborted`

Defintions of rubi rules used

rule 27 `Int[(a_)*(F_x_), x_Symbol] := Simp[a Int[F_x, x], x] /; FreeQ[a, x] && !MatchQ[F_x, (b_)*(G_x_) /; FreeQ[b, x]]`

rule 2009 `Int[u_, x_Symbol] := Simp[IntSum[u, x], x] /; SumQ[u]`

rule 3042 `Int[u_, x_Symbol] := Int[DeactivateTrig[u, x], x] /; FunctionOfTrigOfLinearQ[u, x]`

rule 4902 `Int[u_, x_Symbol] := With[{w = Block[{$ShowSteps = False, $StepCounter = Null}, Int[SubstFor[1/(1 + FreeFactors[Tan[FunctionOfTrig[u, x]/2], x]^2*x^2), Tan[FunctionOfTrig[u, x]/2]/FreeFactors[Tan[FunctionOfTrig[u, x]/2], x], u, x], x]], Module[{v = FunctionOfTrig[u, x], d}, Simp[d = FreeFactors[Tan[v/2], x]; 2*(d/Coefficient[v, x, 1]) Subst[Int[SubstFor[1/(1 + d^2*x^2), Tan[v/2]/d, u, x], x], x, Tan[v/2]/d, x]] /; CalculusFreeQ[w, x]] /; InverseFunctionFreeQ[u, x] && !FalseQ[FunctionOfTrig[u, x]]`

rule 7274 `Int[(u_.)*((a_.) + (b_.)*(v_)^(n_)*(x_)^(m_.))^p_, x_Symbol] := Simp[(a + b*x^m*v^n)^FracPart[p]/(v^(n*FracPart[p])*(b*x^m + a/v^n)^FracPart[p]) Int[u*v^(n*p)*(b*x^m + a/v^n)^p, x], x] /; FreeQ[{a, b, m, p}, x] && !IntegerQ[p] && ILtQ[n, 0] && BinomialQ[v, x]`

rule 7292 `Int[u_, x_Symbol] := With[{v = NormalizeIntegrand[u, x]}, Int[v, x] /; v != u]`

rule 7293 `Int[u_, x_Symbol] := With[{v = ExpandIntegrand[u, x]}, Int[v, x] /; SumQ[v]]`

Maple [N/A]

Not integrable

Time = 2.17 (sec) , antiderivative size = 21, normalized size of antiderivative = 1.00

$$\int \csc(dx + c)^3 (a + b \tan(dx + c))^n dx$$

input `int(csc(d*x+c)^3*(a+b*tan(d*x+c))^n,x)`

output `int(csc(d*x+c)^3*(a+b*tan(d*x+c))^n,x)`

Fricas [N/A]

Not integrable

Time = 0.10 (sec) , antiderivative size = 23, normalized size of antiderivative = 1.10

$$\int \csc^3(c + dx)(a + b \tan(c + dx))^n dx = \int (b \tan(dx + c) + a)^n \csc(dx + c)^3 dx$$

input `integrate(csc(d*x+c)^3*(a+b*tan(d*x+c))^n,x, algorithm="fricas")`

output `integral((b*tan(d*x + c) + a)^n*csc(d*x + c)^3, x)`

Sympy [N/A]

Not integrable

Time = 61.96 (sec) , antiderivative size = 20, normalized size of antiderivative = 0.95

$$\int \csc^3(c + dx)(a + b \tan(c + dx))^n dx = \int (a + b \tan(c + dx))^n \csc^3(c + dx) dx$$

input `integrate(csc(d*x+c)**3*(a+b*tan(d*x+c))**n, x)`

output `Integral((a + b*tan(c + d*x))**n*csc(c + d*x)**3, x)`

Maxima [N/A]

Not integrable

Time = 3.15 (sec) , antiderivative size = 23, normalized size of antiderivative = 1.10

$$\int \csc^3(c + dx)(a + b \tan(c + dx))^n dx = \int (b \tan(dx + c) + a)^n \csc(dx + c)^3 dx$$

input `integrate(csc(d*x+c)^3*(a+b*tan(d*x+c))^n, x, algorithm="maxima")`

output `integrate((b*tan(d*x + c) + a)^n*csc(d*x + c)^3, x)`

Giac [N/A]

Not integrable

Time = 0.91 (sec) , antiderivative size = 23, normalized size of antiderivative = 1.10

$$\int \csc^3(c + dx)(a + b \tan(c + dx))^n dx = \int (b \tan(dx + c) + a)^n \csc(dx + c)^3 dx$$

input `integrate(csc(d*x+c)^3*(a+b*tan(d*x+c))^n, x, algorithm="giac")`

output `integrate((b*tan(d*x + c) + a)^n*csc(d*x + c)^3, x)`

Mupad [N/A]

Not integrable

Time = 2.88 (sec) , antiderivative size = 23, normalized size of antiderivative = 1.10

$$\int \csc^3(c + dx)(a + b \tan(c + dx))^n dx = \int \frac{(a + b \tan(c + dx))^n}{\sin(c + dx)^3} dx$$

input `int((a + b*tan(c + d*x))^n/sin(c + d*x)^3,x)`

output `int((a + b*tan(c + d*x))^n/sin(c + d*x)^3, x)`

Reduce [N/A]

Not integrable

Time = 0.16 (sec) , antiderivative size = 23, normalized size of antiderivative = 1.10

$$\int \csc^3(c + dx)(a + b \tan(c + dx))^n dx = \int (\tan(dx + c)b + a)^n \csc(dx + c)^3 dx$$

input `int(csc(d*x+c)^3*(a+b*tan(d*x+c))^n,x)`

output `int((tan(c + d*x)*b + a)**n*csc(c + d*x)**3,x)`

CHAPTER 4

APPENDIX

4.1	Listing of Grading functions	720
4.2	Links to plain text integration problems used in this report for each CAS .	738

4.1 Listing of Grading functions

The following are the current version of the grading functions used for grading the quality of the antiderivative with reference to the optimal antiderivative included in the test suite.

There is a version for Maple and for Mathematica/Rubi. There is a version for grading Sympy and version for use with Sagemath.

The following are links to the current source code.

The following are the listings of source code of the grading functions.

Mathematica and Rubi grading function

```
(* Original version thanks to Albert Rich emailed on 03/21/2017 *)
(* ::Package:: *)

(* Nasser: April 7, 2022. add second output which gives reason for the grade *)
(*                               Small rewrite of logic in main function to make it*)
(*                               match Maple's logic. No change in functionality otherwise*)

(* ::Subsection:: *)
(*GradeAntiderivative[result,optimal]*)
```

```

(* ::Text:: *)
(*If result and optimal are mathematical expressions, *)
(*      GradeAntiderivative[result,optimal] returns*)
(* "F" if the result fails to integrate an expression that*)
(*      is integrable*)
(* "C" if result involves higher level functions than necessary*)
(* "B" if result is more than twice the size of the optimal*)
(*      antiderivative*)
(* "A" if result can be considered optimal*)

GradeAntiderivative[result_,optimal_] := Module[{expnResult,expnOptimal,leafCountResult,leaf
  expnResult = ExpnType[result];
  expnOptimal = ExpnType[optimal];
  leafCountResult = LeafCount[result];
  leafCountOptimal = LeafCount[optimal];

  (*Print["expnResult=",expnResult," expnOptimal=",expnOptimal];*)
  If[expnResult<=expnOptimal,
    If[Not[FreeQ[result,Complex]], (*result contains complex*)
      If[Not[FreeQ[optimal,Complex]], (*optimal contains complex*)
        If[leafCountResult<=2*leafCountOptimal,
          finalresult={"A",""}
          ,(*ELSE*)
          finalresult={"B","Both result and optimal contain complex but leaf count
        ]
      ,(*ELSE*)
      finalresult={"C","Result contains complex when optimal does not."}
    ]
    ,(*ELSE*)(*result does not contains complex*)
    If[leafCountResult<=2*leafCountOptimal,
      finalresult={"A",""}
      ,(*ELSE*)
      finalresult={"B","Leaf count is larger than twice the leaf count of optimal.
    ]
  ]
  ,(*ELSE*)(*expnResult>expnOptimal*)
  If[FreeQ[result,Integrate] && FreeQ[result,Int],
    finalresult={"C","Result contains higher order function than in optimal. Order "
  ,

```

```

        finalresult={"F","Contains unresolved integral."}
    ]
];

finalresult
]

(* ::Text:: *)
(*The following summarizes the type number assigned an *)
(*expression based on the functions it involves*)
(*1 = rational function*)
(*2 = algebraic function*)
(*3 = elementary function*)
(*4 = special function*)
(*5 = hyperpergeometric function*)
(*6 = appell function*)
(*7 = rootsum function*)
(*8 = integrate function*)
(*9 = unknown function*)

ExpnType[expn_] :=
  If[AtomQ[expn],
    1,
  If[ListQ[expn],
    Max[Map[ExpnType,expn]],
  If[Head[expn]==Power,
    If[IntegerQ[expn[[2]]],
      ExpnType[expn[[1]]],
    If[Head[expn[[2]]]==Rational,
      If[IntegerQ[expn[[1]]] || Head[expn[[1]]]==Rational,
        1,
        Max[ExpnType[expn[[1]],2]],
      Max[ExpnType[expn[[1]],ExpnType[expn[[2]],3]],
    If[Head[expn]==Plus || Head[expn]==Times,
      Max[ExpnType[First[expn]],ExpnType[Rest[expn]]],
    If[ElementaryFunctionQ[Head[expn]],
      Max[3,ExpnType[expn[[1]]]],
    If[SpecialFunctionQ[Head[expn]],
      Apply[Max,Append[Map[ExpnType,Apply[List,expn]],4]],
    If[HypergeometricFunctionQ[Head[expn]],

```

```
Apply[Max, Append[Map[ExpnType, Apply[List, expn]], 5]],
If[AppellFunctionQ[Head[expn]],
Apply[Max, Append[Map[ExpnType, Apply[List, expn]], 6]],
If[Head[expn]===RootSum,
Apply[Max, Append[Map[ExpnType, Apply[List, expn]], 7]],
If[Head[expn]===Integrate || Head[expn]===Int,
Apply[Max, Append[Map[ExpnType, Apply[List, expn]], 8]],
9]]]]]]]]]]]

ElementaryFunctionQ[func_] :=
MemberQ[{
Exp, Log,
Sin, Cos, Tan, Cot, Sec, Csc,
ArcSin, ArcCos, ArcTan, ArcCot, ArcSec, ArcCsc,
Sinh, Cosh, Tanh, Coth, Sech, Csch,
ArcSinh, ArcCosh, ArcTanh, ArcCoth, ArcSech, ArcCsch
}, func]

SpecialFunctionQ[func_] :=
MemberQ[{
Erf, Erfc, Erfi,
FresnelS, FresnelC,
ExpIntegralE, ExpIntegralEi, LogIntegral,
SinIntegral, CosIntegral, SinhIntegral, CoshIntegral,
Gamma, LogGamma, PolyGamma,
Zeta, PolyLog, ProductLog,
EllipticF, EllipticE, EllipticPi
}, func]

HypergeometricFunctionQ[func_] :=
MemberQ[{Hypergeometric1F1, Hypergeometric2F1, HypergeometricPFQ}, func]

AppellFunctionQ[func_] :=
MemberQ[{AppellF1}, func]
```

Maple grading function

```

# File: GradeAntiderivative.mpl
# Original version thanks to Albert Rich emailed on 03/21/2017

#Nasser 03/22/2017 Use Maple leaf count instead since buildin
#Nasser 03/23/2017 missing 'ln' for ElementaryFunctionQ added
#Nasser 03/24/2017 corrected the check for complex result
#Nasser 10/27/2017 check for leafsize and do not call ExpnType()
#                    if leaf size is "too large". Set at 500,000
#Nasser 12/22/2019 Added debug flag, added 'dilog' to special functions
#                    see problem 156, file Apostol_Problems
#Nasser 4/07/2022  add second output which gives reason for the grade

GradeAntiderivative := proc(result,optimal)
local leaf_count_result,
      leaf_count_optimal,
      ExpnType_result,
      ExpnType_optimal,
      debug:=false;

      leaf_count_result:=leafcount(result);
      #do NOT call ExpnType() if leaf size is too large. Recursion problem
      if leaf_count_result > 500000 then
          return "B","result has leaf size over 500,000. Avoiding possible recursion issue";
      fi;

      leaf_count_optimal := leafcount(optimal);
      ExpnType_result    := ExpnType(result);
      ExpnType_optimal   := ExpnType(optimal);

      if debug then
          print("ExpnType_result",ExpnType_result," ExpnType_optimal=",ExpnType_optimal);
      fi;

# If result and optimal are mathematical expressions,
# GradeAntiderivative[result,optimal] returns
# "F" if the result fails to integrate an expression that
#     is integrable
# "C" if result involves higher level functions than necessary
# "B" if result is more than twice the size of the optimal

```

```

#   antiderivative
#   "A" if result can be considered optimal

#This check below actually is not needed, since I only
#call this grading only for passed integrals. i.e. I check
#for "F" before calling this. But no harm of keeping it here.
#just in case.

if not type(result,freeof('int')) then
    return "F","Result contains unresolved integral";
fi;

if ExpnType_result<=ExpnType_optimal then
    if debug then
        print("ExpnType_result<=ExpnType_optimal");
    fi;
    if is_contains_complex(result) then
        if is_contains_complex(optimal) then
            if debug then
                print("both result and optimal complex");
            fi;
            if leaf_count_result<=2*leaf_count_optimal then
                return "A"," ";
            else
                return "B",cat("Both result and optimal contain complex but leaf count of
                                convert(leaf_count_result,string)," vs. $2 (" ,
                                convert(leaf_count_optimal,string)," ) = ",convert(2*leaf

            end if
        else #result contains complex but optimal is not
            if debug then
                print("result contains complex but optimal is not");
            fi;
            return "C","Result contains complex when optimal does not.";
        fi;
    else # result do not contain complex
        # this assumes optimal do not as well. No check is needed here.
        if debug then
            print("result do not contain complex, this assumes optimal do not as well
        fi;

```

```
    if leaf_count_result<=2*leaf_count_optimal then
      if debug then
        print("leaf_count_result<=2*leaf_count_optimal");
      fi;
      return "A"," ";
    else
      if debug then
        print("leaf_count_result>2*leaf_count_optimal");
      fi;
      return "B",cat("Leaf count of result is larger than twice the leaf count of
                    convert(leaf_count_result,string)," $ vs. $2(",
                    convert(leaf_count_optimal,string),")=",convert(2*leaf_co
      fi;
    fi;
  else #ExpnType(result) > ExpnType(optimal)
    if debug then
      print("ExpnType(result) > ExpnType(optimal)");
    fi;
    return "C",cat("Result contains higher order function than in optimal. Order ",
                  convert(ExpnType_result,string)," vs. order ",
                  convert(ExpnType_optimal,string),".");
  fi;
end proc:

#
# is_contains_complex(result)
# takes expressions and returns true if it contains "I" else false
#
#Nasser 032417
is_contains_complex:= proc(expression)
  return (has(expression,I));
end proc:

# The following summarizes the type number assigned an expression
# based on the functions it involves
# 1 = rational function
# 2 = algebraic function
# 3 = elementary function
# 4 = special function
# 5 = hyperpergeometric function
```

```

# 6 = appell function
# 7 = rootsum function
# 8 = integrate function
# 9 = unknown function

ExpnType := proc(expn)
  if type(expn,'atomic') then
    1
  elif type(expn,'list') then
    apply(max,map(ExpnType,expn))
  elif type(expn,'sqrt') then
    if type(op(1,expn),'rational') then
      1
    else
      max(2,ExpnType(op(1,expn)))
    end if
  elif type(expn,'^^') then
    if type(op(2,expn),'integer') then
      ExpnType(op(1,expn))
    elif type(op(2,expn),'rational') then
      if type(op(1,expn),'rational') then
        1
      else
        max(2,ExpnType(op(1,expn)))
      end if
    else
      max(3,ExpnType(op(1,expn)),ExpnType(op(2,expn)))
    end if
  elif type(expn,'+'') or type(expn,'*') then
    max(ExpnType(op(1,expn)),max(ExpnType(rest(expn))))
  elif ElementaryFunctionQ(op(0,expn)) then
    max(3,ExpnType(op(1,expn)))
  elif SpecialFunctionQ(op(0,expn)) then
    max(4,apply(max,map(ExpnType,[op(expn)])))
  elif HypergeometricFunctionQ(op(0,expn)) then
    max(5,apply(max,map(ExpnType,[op(expn)])))
  elif AppellFunctionQ(op(0,expn)) then
    max(6,apply(max,map(ExpnType,[op(expn)])))
  elif op(0,expn)='int' then
    max(8,apply(max,map(ExpnType,[op(expn)]))) else
  9

```



```

    end if
end proc:

ElementaryFunctionQ := proc(func)
  member(func, [
    exp, log, ln,
    sin, cos, tan, cot, sec, csc,
    arcsin, arccos, arctan, arccot, arcsec, arccsc,
    sinh, cosh, tanh, coth, sech, csch,
    arcsinh, arccosh, arctanh, arccoth, arcsech, arccsch])
end proc:

SpecialFunctionQ := proc(func)
  member(func, [
    erf, erfc, erfi,
    FresnelS, FresnelC,
    Ei, Ei, Li, Si, Ci, Shi, Chi,
    GAMMA, lnGAMMA, Psi, Zeta, polylog, dilog, LambertW,
    EllipticF, EllipticE, EllipticPi])
end proc:

HypergeometricFunctionQ := proc(func)
  member(func, [Hypergeometric1F1, hypergeom, HypergeometricPFQ])
end proc:

AppellFunctionQ := proc(func)
  member(func, [AppellF1])
end proc:

# u is a sum or product. rest(u) returns all but the
# first term or factor of u.
rest := proc(u) local v;
  if nops(u)=2 then
    op(2,u)
  else
    apply(op(0,u), op(2..nops(u),u))
  end if
end proc:

#leafcount(u) returns the number of nodes in u.

```

```
#Nasser 3/23/17 Replaced by build-in leafCount from package in Maple
leafcount := proc(u)
  MmaTranslator[Mma][LeafCount](u);
end proc;
```

Sympy grading function

```
#Dec 24, 2019. Nasser M. Abbasi:
#      Port of original Maple grading function by
#      Albert Rich to use with Sympy/Python
#Dec 27, 2019 Nasser. Added `RootSum`. See problem 177, Timofeev file
#      added 'exp_polar'
from sympy import *

def leaf_count(expr):
  #sympy do not have leaf count function. This is approximation
  return round(1.7*count_ops(expr))

def is_sqrt(expr):
  if isinstance(expr,Pow):
    if expr.args[1] == Rational(1,2):
      return True
    else:
      return False
  else:
    return False

def is_elementary_function(func):
  return func in [exp,log,ln,sin,cos,tan,cot,sec,csc,
    asin,acos,atan,acot,asec,acsc,sinh,cosh,tanh,coth,sech,csch,
    asinh,acosh,atanh,acoth,asech,acsch
  ]

def is_special_function(func):
  return func in [ erf,erfc,erfi,
    fresnels,fresnelc,Ei,Ei,Li,Si,Ci,Shi,Chi,
    gamma,loggamma,digamma,zeta,polylog,LambertW,
    elliptic_f,elliptic_e,elliptic_pi,exp_polar
  ]
```

```

def is_hypergeometric_function(func):
    return func in [hyper]

def is_appell_function(func):
    return func in [appellf1]

def is_atom(expn):
    try:
        if expn.isAtom or isinstance(expn,int) or isinstance(expn,float):
            return True
        else:
            return False

    except AttributeError as error:
        return False

def expnType(expn):
    debug=False
    if debug:
        print("expn=",expn,"type(expn)=",type(expn))

    if is_atom(expn):
        return 1
    elif isinstance(expn,list):
        return max(map(expnType, expn)) #apply(max,map(ExpnType,expn))
    elif is_sqrt(expn):
        if isinstance(expn.args[0],Rational): #type(op(1,expn),'rational')
            return 1
        else:
            return max(2,expnType(expn.args[0])) #max(2,ExpnType(op(1,expn)))
    elif isinstance(expn,Pow): #type(expn,'^')
        if isinstance(expn.args[1],Integer): #type(op(2,expn),'integer')
            return expnType(expn.args[0]) #ExpnType(op(1,expn))
        elif isinstance(expn.args[1],Rational): #type(op(2,expn),'rational')
            if isinstance(expn.args[0],Rational): #type(op(1,expn),'rational')
                return 1
            else:
                return max(2,expnType(expn.args[0])) #max(2,ExpnType(op(1,expn)))
        else:
            return max(3,expnType(expn.args[0]),expnType(expn.args[1])) #max(3,ExpnType(op(1,expn)),ExpnType(op(2,expn)))
    elif isinstance(expn,Add) or isinstance(expn,Mul): #type(expn,'+') or type(expn,'*')

```

```

    m1 = expnType(expn.args[0])
    m2 = expnType(list(expn.args[1:]))
    return max(m1,m2) #max(ExpnType(op(1,expn)),max(ExpnType(rest(expn))))
elif is_elementary_function(expn.func): #ElementaryFunctionQ(op(0,expn))
    return max(3,expnType(expn.args[0])) #max(3,ExpnType(op(1,expn)))
elif is_special_function(expn.func): #SpecialFunctionQ(op(0,expn))
    m1 = max(map(expnType, list(expn.args)))
    return max(4,m1) #max(4,apply(max,map(ExpnType,[op(expn)])))
elif is_hypergeometric_function(expn.func): #HypergeometricFunctionQ(op(0,expn))
    m1 = max(map(expnType, list(expn.args)))
    return max(5,m1) #max(5,apply(max,map(ExpnType,[op(expn)])))
elif is_appell_function(expn.func):
    m1 = max(map(expnType, list(expn.args)))
    return max(6,m1) #max(5,apply(max,map(ExpnType,[op(expn)])))
elif isinstance(expn,RootSum):
    m1 = max(map(expnType, list(expn.args))) #Apply[Max,Append[Map[ExpnType,Apply[List,expn]],7]],
    return max(7,m1)
elif str(expn).find("Integral") != -1:
    m1 = max(map(expnType, list(expn.args)))
    return max(8,m1) #max(5,apply(max,map(ExpnType,[op(expn)])))
else:
    return 9

#main function
def grade_antiderivative(result,optimal):

    #print("Enter grade_antiderivative for sagemath")
    #print("Enter grade_antiderivative, result=",result," optimal=",optimal)

    leaf_count_result = leaf_count(result)
    leaf_count_optimal = leaf_count(optimal)

    #print("leaf_count_result=",leaf_count_result)
    #print("leaf_count_optimal=",leaf_count_optimal)

    expnType_result = expnType(result)
    expnType_optimal = expnType(optimal)

    if str(result).find("Integral") != -1:
        grade = "F"
        grade_annotation = ""

```

```

else:
    if expnType_result <= expnType_optimal:
        if result.has(I):
            if optimal.has(I): #both result and optimal complex
                if leaf_count_result <= 2*leaf_count_optimal:
                    grade = "A"
                    grade_annotation = ""
                else:
                    grade = "B"
                    grade_annotation = "Both result and optimal contain complex but leaf count of result is lar
            else: #result contains complex but optimal is not
                grade = "C"
                grade_annotation = "Result contains complex when optimal does not."
        else: # result do not contain complex, this assumes optimal do not as well
            if leaf_count_result <= 2*leaf_count_optimal:
                grade = "A"
                grade_annotation = ""
            else:
                grade = "B"
                grade_annotation = "Leaf count of result is larger than twice the leaf count of optimal. "+str(
        else:
            grade = "C"
            grade_annotation = "Result contains higher order function than in optimal. Order "+str(ExpnType

#print("Before returning. grade=",grade, " grade_annotation=",grade_annotation)

return grade, grade_annotation

```

SageMath grading function

```

#Dec 24, 2019. Nasser: Ported original Maple grading function by
#       Albert Rich to use with Sagemath. This is used to
#       grade Fracas, Giac and Maxima results.
#Dec 24, 2019. Nasser: Added 'exp_integral_e' and 'sng', 'sin_integral'
#       'arctan2', 'floor', 'abs', 'log_integral'
#June 4, 2022 Made default grade_annotation "none" instead of "" due
#       issue later when reading the file.
#July 14, 2022. Added ellipticF. This is until they fix sagemath, then remove it.

```

```

from sage.all import *
from sage.symbolic.operators import add_vararg, mul_vararg

debug=False;

def tree_size(expr):
    r"""
    Return the tree size of this expression.
    """
    #print("Enter tree_size, expr is ",expr)

    if expr not in SR:
        # deal with lists, tuples, vectors
        return 1 + sum(tree_size(a) for a in expr)
    expr = SR(expr)
    x, aa = expr.operator(), expr.operands()
    if x is None:
        return 1
    else:
        return 1 + sum(tree_size(a) for a in aa)

def is_sqrt(expr):
    if expr.operator() == operator.pow: #isinstance(expr,Pow):
        if expr.operands()[1]==1/2: #expr.args[1] == Rational(1,2):
            if debug: print ("expr is sqrt")
            return True
        else:
            return False
    else:
        return False

def is_elementary_function(func):
    #debug=False
    m = func.name() in ['exp','log','ln',
        'sin','cos','tan','cot','sec','csc',
        'arcsin','arccos','arctan','arccot','arcsec','arccsc',
        'sinh','cosh','tanh','coth','sech','csch',
        'arcsinh','arccosh','arctanh','arcoth','arcsech','arcsch','sgn',
        'arctan2','floor','abs'
    ]
    if debug:

```

```

    if m:
        print ("func ", func , " is elementary_function")
    else:
        print ("func ", func , " is NOT elementary_function")

    return m

def is_special_function(func):
    #debug=False
    if debug:
        print ("type(func)=", type(func))

    m= func.name() in ['erf','erfc','erfi','fresnel_sin','fresnel_cos','Ei',
        'Ei','Li','Si','sin_integral','Ci','cos_integral','Shi','sinh_integral',
        'Chi','cosh_integral','gamma','log_gamma','psi','zeta',
        'polylog','lambert_w','elliptic_f','elliptic_e','ellipticF',
        'elliptic_pi','exp_integral_e','log_integral',
        'weierstrassPInverse','weierstrass','weierstrassP','weierstrassZeta',
        'weierstrassPPrime','weierstrassSigma']

    if debug:
        print ("m=",m)
    if m:
        print ("func ", func , " is special_function")
    else:
        print ("func ", func , " is NOT special_function")

    return m

def is_hypergeometric_function(func):
    return func.name() in ['hypergeometric','hypergeometric_M','hypergeometric_U']

def is_appell_function(func):
    return func.name() in ['hypergeometric'] #[appellf1] can't find this in sagemath

def is_atom(expn):

    #debug=False

```

```

if debug:
    print ("Enter is_atom, expn=",expn)

if not hasattr(expn, 'parent'):
    return False

#thanks to answer at https://ask.sagemath.org/question/49179/what-is-sagemath-equivalent-to-atomic
try:
    if expn.parent() is SR:
        return expn.operator() is None
    if expn.parent() in (ZZ, QQ, AA, QQbar):
        return expn in expn.parent() # Should always return True
    if hasattr(expn.parent(),"base_ring") and hasattr(expn.parent(),"gens"):
        return expn in expn.parent().base_ring() or expn in expn.parent().gens()

    return False

except AttributeError as error:
    print ("Exception,AttributeError in is_atom")
    print ("caught exception" , type(error).__name__ )
    return False

def expnType(expn):

    if debug:
        print (">>>>>Enter expnType, expn=", expn)
        print (">>>>>is_atom(expn)=", is_atom(expn))

    if is_atom(expn):
        return 1
    elif type(expn)==list: #instance(expn,list):
        return max(map(expnType, expn)) #apply(max,map(ExpnType,expn))
    elif is_sqrt(expn):
        if type(expn.operands()[0])==Rational: #type(instance(expn.args[0],Rational):
            return 1
        else:
            return max(2,expnType(expn.operands()[0])) #max(2,expnType(expn.args[0]))
    elif expn.operator() == operator.pow: #instance(expn,Pow)
        if type(expn.operands()[1])==Integer: #instance(expn.args[1],Integer)

```



```

    return expnType(expn.operands()[0]) #expnType(expn.args[0])
elif type(expn.operands()[1])==Rational: #isinstance(expn.args[1],Rational)
    if type(expn.operands()[0])==Rational: #isinstance(expn.args[0],Rational)
        return 1
    else:
        return max(2,expnType(expn.operands()[0])) #max(2,expnType(expn.args[0]))
else:
    return max(3,expnType(expn.operands()[0]),expnType(expn.operands()[1])) #max(3,expnType(expn
elif expn.operator() == add_vararg or expn.operator() == mul_vararg: #isinstance(expn,Add) or isins
    m1 = expnType(expn.operands()[0]) #expnType(expn.args[0])
    m2 = expnType(expn.operands()[1:]) #expnType(list(expn.args[1:]))
    return max(m1,m2) #max(ExpnType(op(1,expn)),max(ExpnType(rest(expn))))
elif is_elementary_function(expn.operator()): #is_elementary_function(expn.func)
    return max(3,expnType(expn.operands()[0]))
elif is_special_function(expn.operator()): #is_special_function(expn.func)
    m1 = max(map(expnType, expn.operands())) #max(map(expnType, list(expn.args)))
    return max(4,m1) #max(4,m1)
elif is_hypergeometric_function(expn.operator()): #is_hypergeometric_function(expn.func)
    m1 = max(map(expnType, expn.operands())) #max(map(expnType, list(expn.args)))
    return max(5,m1) #max(5,m1)
elif is_appell_function(expn.operator()):
    m1 = max(map(expnType, expn.operands())) #max(map(expnType, list(expn.args)))
    return max(6,m1) #max(6,m1)
elif str(expn).find("Integral") != -1: #this will never happen, since it
    #is checked before calling the grading function that is passed.
    #but kept it here.
    m1 = max(map(expnType, expn.operands())) #max(map(expnType, list(expn.args)))
    return max(8,m1) #max(5,apply(max,map(ExpnType,[op(expn)])))
else:
    return 9

#main function
def grade_antiderivative(result,optimal):

if debug:
    print ("Enter grade_antiderivative for sagemath")
    print ("Enter grade_antiderivative, result=",result)
    print ("Enter grade_antiderivative, optimal=",optimal)
    print ("type(anti)=", type(result))
    print ("type(optimal)=", type(optimal))

```

```

leaf_count_result = tree_size(result) #leaf_count(result)
leaf_count_optimal = tree_size(optimal) #leaf_count(optimal)

#if debug: print ("leaf_count_result=", leaf_count_result, "leaf_count_optimal=",leaf_count_optimal)

expnType_result = expnType(result)
expnType_optimal = expnType(optimal)

if debug: print ("expnType_result=", expnType_result, "expnType_optimal=",expnType_optimal)

if expnType_result <= expnType_optimal:
    if result.has(I):
        if optimal.has(I): #both result and optimal complex
            if leaf_count_result <= 2*leaf_count_optimal:
                grade = "A"
                grade_annotation = "none"
            else:
                grade = "B"
                grade_annotation = "Both result and optimal contain complex but leaf count of result is larger"
        else: #result contains complex but optimal is not
            grade = "C"
            grade_annotation = "Result contains complex when optimal does not."
    else: # result do not contain complex, this assumes optimal do not as well
        if leaf_count_result <= 2*leaf_count_optimal:
            grade = "A"
            grade_annotation = "none"
        else:
            grade = "B"
            grade_annotation = "Leaf count of result is larger than twice the leaf count of optimal. "+str(leaf_count_result - 2*leaf_count_optimal)
else:
    grade = "C"
    grade_annotation = "Result contains higher order function than in optimal. Order "+str(expnType_result - expnType_optimal)

print("Before returning. grade=",grade, " grade_annotation=",grade_annotation)

return grade, grade_annotation

```

4.2 Links to plain text integration problems used in this report for each CAS

1. Mathematica integration problems as .m file
2. Maple integration problems as .txt file
3. Sagemath integration problems as .sage file
4. Reduce integration problems as .txt file
5. Mupad integration problems as .txt file
6. Sympy integration problems as .py file