

Computer Algebra Independent Integration Tests

Summer 2024

4-Trig-functions/4.7-Trig-exponential/253-4.7.3

Nasser M. Abbasi

May 18, 2024

Compiled on May 18, 2024 at 12:38am

Contents

1	Introduction	3
1.1	Listing of CAS systems tested	4
1.2	Results	5
1.3	Time and leaf size Performance	9
1.4	Performance based on number of rules Rubi used	11
1.5	Performance based on number of steps Rubi used	12
1.6	Solved integrals histogram based on leaf size of result	13
1.7	Solved integrals histogram based on CPU time used	14
1.8	Leaf size vs. CPU time used	15
1.9	list of integrals with no known antiderivative	16
1.10	List of integrals solved by CAS but has no known antiderivative	16
1.11	list of integrals solved by CAS but failed verification	16
1.12	Timing	17
1.13	Verification	17
1.14	Important notes about some of the results	18
1.15	Current tree layout of integration tests	21
1.16	Design of the test system	22
2	detailed summary tables of results	23
2.1	List of integrals sorted by grade for each CAS	24
2.2	Detailed conclusion table per each integral for all CAS systems	28
2.3	Detailed conclusion table specific for Rubi results	38
3	Listing of integrals	40
3.1	$\int e^{a+ibx}(g \cos(d+bx) + f \sin(d+bx))^4 dx$	42
3.2	$\int e^{a+ibx}(g \cos(d+bx) + f \sin(d+bx))^3 dx$	51
3.3	$\int e^{a+ibx}(g \cos(d+bx) + f \sin(d+bx))^2 dx$	59
3.4	$\int e^{a+ibx}(g \cos(d+bx) + f \sin(d+bx)) dx$	66
3.5	$\int \frac{e^{a+ibx}}{g \cos(d+bx)+f \sin(d+bx)} dx$	72
3.6	$\int \frac{e^{a+ibx}}{(g \cos(d+bx)+f \sin(d+bx))^2} dx$	77

3.7	$\int \frac{e^{a+ibx}}{(g \cos(d+bx)+f \sin(d+bx))^3} dx$	83
3.8	$\int e^{2(a+ibx)}(g \cos(d+bx) + f \sin(d+bx))^4 dx$	90
3.9	$\int e^{2(a+ibx)}(g \cos(d+bx) + f \sin(d+bx))^3 dx$	99
3.10	$\int e^{2(a+ibx)}(g \cos(d+bx) + f \sin(d+bx))^2 dx$	108
3.11	$\int e^{2(a+ibx)}(g \cos(d+bx) + f \sin(d+bx)) dx$	115
3.12	$\int \frac{e^{2(a+ibx)}}{g \cos(d+bx)+f \sin(d+bx)} dx$	121
3.13	$\int \frac{e^{2(a+ibx)}}{(g \cos(d+bx)+f \sin(d+bx))^2} dx$	127
3.14	$\int \frac{e^{2(a+ibx)}}{(g \cos(d+bx)+f \sin(d+bx))^3} dx$	133
3.15	$\int e^{\frac{5}{3}(a+ibx)}(g \cos(d+bx) + f \sin(d+bx))^4 dx$	140
3.16	$\int e^{\frac{5}{3}(a+ibx)}(g \cos(d+bx) + f \sin(d+bx))^3 dx$	150
3.17	$\int e^{\frac{5}{3}(a+ibx)}(g \cos(d+bx) + f \sin(d+bx))^2 dx$	159
3.18	$\int e^{\frac{5}{3}(a+ibx)}(g \cos(d+bx) + f \sin(d+bx)) dx$	166
3.19	$\int \frac{e^{\frac{5}{3}(a+ibx)}}{g \cos(d+bx)+f \sin(d+bx)} dx$	172
3.20	$\int \frac{e^{\frac{5}{3}(a+ibx)}}{(g \cos(d+bx)+f \sin(d+bx))^2} dx$	178
3.21	$\int \frac{e^{\frac{5}{3}(a+ibx)}}{(g \cos(d+bx)+f \sin(d+bx))^3} dx$	185
3.22	$\int F^{c(a+bx)}(g \cos(d+ex) + f \sin(d+ex))^3 dx$	193
3.23	$\int F^{c(a+bx)}(g \cos(d+ex) + f \sin(d+ex))^2 dx$	203
3.24	$\int F^{c(a+bx)}(g \cos(d+ex) + f \sin(d+ex)) dx$	211
3.25	$\int \frac{F^{c(a+bx)}}{g \cos(d+ex)+f \sin(d+ex)} dx$	219
3.26	$\int \frac{F^{c(a+bx)}}{(g \cos(d+ex)+f \sin(d+ex))^2} dx$	224
3.27	$\int \frac{F^{c(a+bx)}}{(g \cos(d+ex)+f \sin(d+ex))^3} dx$	229
3.28	$\int F^{c(a+bx)}(g \cos(d+ex) + f \sin(d+ex))^{3/2} dx$	234
3.29	$\int F^{c(a+bx)} \sqrt{g \cos(d+ex) + f \sin(d+ex)} dx$	240
3.30	$\int \frac{F^{c(a+bx)}}{\sqrt{g \cos(d+ex)+f \sin(d+ex)}} dx$	246
3.31	$\int \frac{F^{c(a+bx)}}{(g \cos(d+ex)+f \sin(d+ex))^{3/2}} dx$	251
3.32	$\int e^{a+ibx}(g \cos(a+bx) + f \sin(a+bx))^n dx$	256
3.33	$\int F^{c(a+bx)}(g \cos(d+ex) + f \sin(d+ex))^n dx$	261
3.34	$\int F^{c(a+bx)} \left(g \cos \left(d + \frac{ibcx \log(F)}{2+n} \right) + f \sin \left(d + \frac{ibcx \log(F)}{2+n} \right) \right)^n dx$	266
3.35	$\int F^{c(a+bx)} \left(g \cos \left(d - \frac{ibcx \log(F)}{2+n} \right) + f \sin \left(d - \frac{ibcx \log(F)}{2+n} \right) \right)^n dx$	272
3.36	$\int F^{c(a+bx)}(if \cos(d+ex) + f \sin(d+ex))^n dx$	278
3.37	$\int F^{c(a+bx)}(-if \cos(d+ex) + f \sin(d+ex))^n dx$	284

4 Appendix 290

4.1	Listing of Grading functions	290
4.2	Links to plain text integration problems used in this report for each CAS308	

CHAPTER 1

INTRODUCTION

1.1	Listing of CAS systems tested	4
1.2	Results	5
1.3	Time and leaf size Performance	9
1.4	Performance based on number of rules Rubi used	11
1.5	Performance based on number of steps Rubi used	12
1.6	Solved integrals histogram based on leaf size of result	13
1.7	Solved integrals histogram based on CPU time used	14
1.8	Leaf size vs. CPU time used	15
1.9	list of integrals with no known antiderivative	16
1.10	List of integrals solved by CAS but has no known antiderivative	16
1.11	list of integrals solved by CAS but failed verification	16
1.12	Timing	17
1.13	Verification	17
1.14	Important notes about some of the results	18
1.15	Current tree layout of integration tests	21
1.16	Design of the test system	22

This report gives the result of running the computer algebra independent integration test. The download section in on the main webpage contains links to download the problems in plain text format used for all CAS systems. The number of integrals in this report is [37]. This is test number [253].

1.1 Listing of CAS systems tested

The following are the CAS systems tested:

1. Mathematica 14 (January 9, 2024) on windows 10 pro.
2. Rubi 4.17.3 (Sept 25, 2023) on Mathematica 14 on windows 10m pro.
3. Maple 2024 (March 1, 2024) on windows 10 pro.
4. Maxima 5.47 (June 1, 2023) using Lisp SBCL 2.4.0 on Linux Manjaro 23.1.2 KDE via sagemath 10.3.
5. FriCAS 1.3.10 built with sbcl 2.3.11 (January 10, 2024) on Linux Manjaro 23.1.2 KDE via sagemath 10.3.
6. Giac/Xcas 1.9.0-99 on Linux via sagemath 10.3.
7. Sympy 1.12 using Python 3.11.6 (Nov 14 2023, 09:36:21) [GCC 13.2.1 20230801] on Linux Manjaro 23.1.2 KDE.
8. Mupad using Matlab 2021a with Symbolic Math Toolbox Version 8.7 on windows 10.
9. Reduce CSL rev 6687 (January 9, 2024) on Linux Manjaro 23.1.2 KDE.

Maxima and Fricas and Giac are called using Sagemath. This was done using Sagemath `integrate` command by changing the name of the algorithm to use the different CAS systems.

Sympy was run directly in Python not via sagemath.

Reduce was called directly.

1.2 Results

Important note: A number of problems in this test suite have no antiderivative in closed form. This means the antiderivative of these integrals can not be expressed in terms of elementary, special functions or Hypergeometric2F1 functions. RootSum and RootOf are not allowed. If a CAS returns the above integral unevaluated within the time limit, then the result is counted as passed and assigned an A grade.

However, if CAS times out, then it is assigned an F grade even if the integral is not integrable, as this implies CAS could not determine that the integral is not integrable in the time limit.

If a CAS returns an antiderivative to such an integral, it is assigned an A grade automatically and this special result is listed in the introduction section of each individual test report to make it easy to identify as this can be important result to investigate.

The results given in in the table below reflects the above.

System	% solved	% Failed
Mathematica	89.19 (33)	10.81 (4)
Fricas	75.68 (28)	24.32 (9)
Giac	75.68 (28)	24.32 (9)
Maple	62.16 (23)	37.84 (14)
Sympy	62.16 (23)	37.84 (14)
Maxima	54.05 (20)	45.95 (17)
Reduce	48.65 (18)	51.35 (19)
Rubi	45.95 (17)	54.05 (20)
Mupad	45.95 (17)	54.05 (20)

Table 1.1: Percentage solved for each CAS

The table below gives additional break down of the grading of quality of the antiderivatives generated by each CAS. The grading is given using the letters A,B,C and F with A being the best quality. The grading is accomplished by comparing the antiderivative generated with the optimal antiderivatives included in the test suite. The following table describes the meaning of these grades.

grade	description
A	Integral was solved and antiderivative is optimal in quality and leaf size.
B	Integral was solved and antiderivative is optimal in quality but leaf size is larger than twice the optimal antiderivatives leaf size.
C	Integral was solved and antiderivative is non-optimal in quality. This can be due to one or more of the following reasons <ol style="list-style-type: none"> 1. antiderivative contains a hypergeometric function and the optimal antiderivative does not. 2. antiderivative contains a special function and the optimal antiderivative does not. 3. antiderivative contains the imaginary unit and the optimal antiderivative does not.
F	Integral was not solved. Either the integral was returned unevaluated within the time limit, or it timed out, or CAS hanged or crashed or an exception was raised.

Table 1.2: Description of grading applied to integration result

Grading is implemented for all CAS systems. Based on the above, the following table summarizes the grading for this test suite.

System	% A grade	% B grade	% C grade	% F grade
Mathematica	72.973	8.108	8.108	10.811
Maple	56.757	5.405	0.000	37.838
Fricas	54.054	21.622	0.000	24.324
Rubi	18.919	27.027	0.000	54.054
Sympy	18.919	43.243	0.000	37.838
Giac	10.811	64.865	0.000	24.324
Maxima	8.108	45.946	0.000	45.946
Mupad	0.000	45.946	0.000	54.054
Reduce	0.000	48.649	0.000	51.351

Table 1.3: Antiderivative Grade distribution of each CAS

The following is a Bar chart illustration of the data in the above table.

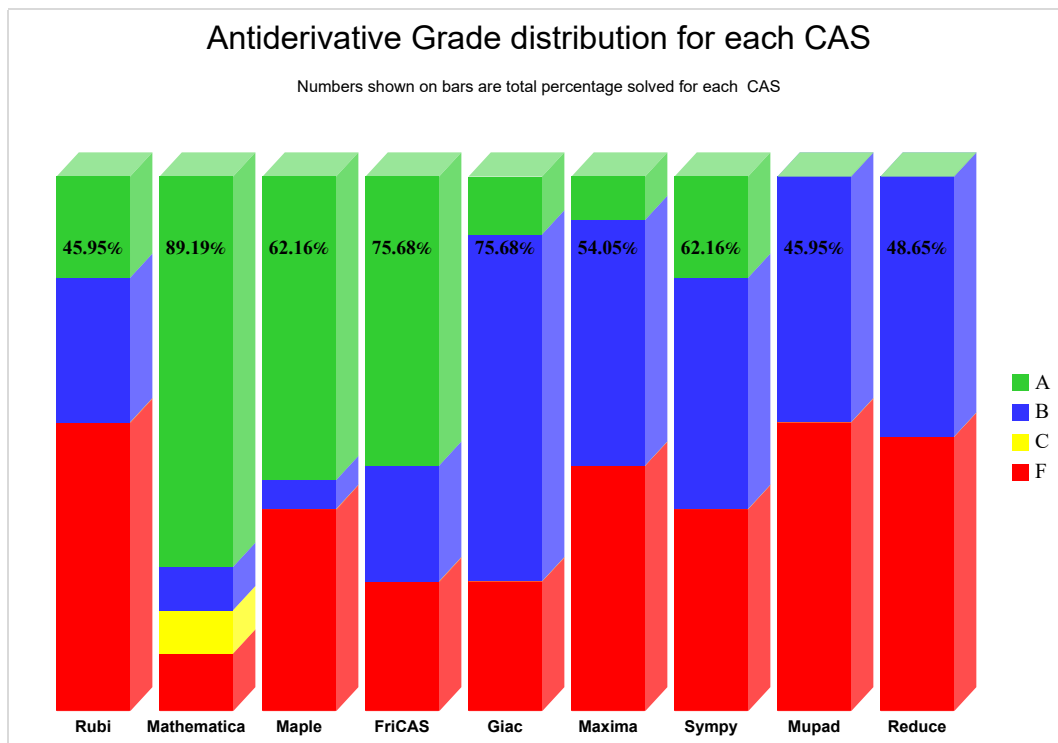

The figure below compares the grades of the CAS systems.

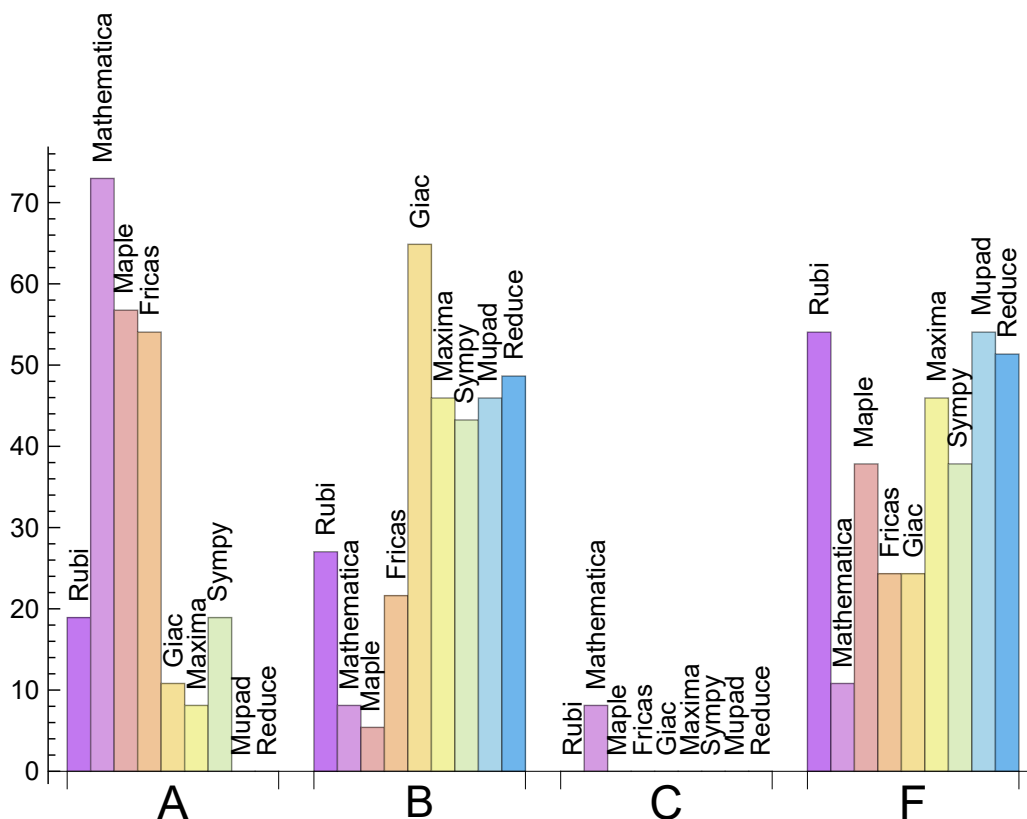

The following table shows the distribution of the different types of failures for each CAS. There are 3 types failures. The first is when CAS returns the input within the time limit, which means it could not solve it. This is the typical failure and given as **F**.

The second failure is due to time out. CAS could not solve the integral within the 3 minutes time limit which is assigned. This is assigned **F(-1)**.

The third is due to an exception generated, indicated as **F(-2)**. This most likely indicates an interface problem between sagemath and the CAS (applicable only to FriCAS, Maxima and Giac) or it could be an indication of an internal error in the CAS itself. This type of error requires more investigation to determine the cause.

System	Number failed	Percentage normal failure	Percentage time-out failure	Percentage exception failure
Mathematica	4	100.00	0.00	0.00
Fricas	9	100.00	0.00	0.00
Giac	9	100.00	0.00	0.00
Maple	14	100.00	0.00	0.00
Sympy	14	42.86	57.14	0.00
Maxima	17	58.82	23.53	17.65
Reduce	19	100.00	0.00	0.00
Rubi	20	100.00	0.00	0.00
Mupad	20	0.00	100.00	0.00

Table 1.4: Failure statistics for each CAS

1.3 Time and leaf size Performance

The table below summarizes the performance of each CAS system in terms of time used and leaf size of results.

Mean size is the average leaf size produced by the CAS (before any normalization). The Normalized mean is relative to the mean size of the optimal anti-derivative given in the input files.

For example, if CAS has **Normalized mean** of 3, then the mean size of its leaf size is 3 times as large as the mean size of the optimal leaf size.

Median size is value of leaf size where half the values are larger than this and half are smaller (before any normalization). i.e. The Middle value.

Similarly the **Normalized median** is relative to the median leaf size of the optimal.

For example, if a CAS has Normalized median of 1.2, then its median is 1.2 as large as the median leaf size of the optimal.

System	Mean time (sec)
Maxima	0.07
Fricas	0.09
Reduce	0.17
Rubi	0.73
Mathematica	1.48
Maple	2.04
Sympy	2.12
Giac	12.60
Mupad	14.63

Table 1.5: Time performance for each CAS

System	Mean size	Normalized mean	Median size	Normalized median
Mupad	118.12	1.01	124.00	0.83
Mathematica	146.48	1.09	127.00	1.00
Maple	152.35	1.21	127.00	1.07
Reduce	298.28	2.58	249.00	1.75
Fricas	343.75	1.59	149.00	0.95
Rubi	354.41	2.49	275.00	2.15
Maxima	517.85	3.93	394.00	2.87
Sympy	775.52	5.18	352.00	3.52
Giac	1790.71	6.37	454.50	3.15

Table 1.6: Leaf size performance for each CAS

1.4 Performance based on number of rules Rubi used

This section shows how each CAS performed based on the number of rules Rubi needed to solve the same integral. One diagram is given for each CAS.

On the y axis is the percentage solved which Rubi itself needed the number of rules given the x axis. These plots show that as more rules are needed then most CAS system percentage of solving decreases which indicates the integral is becoming more complicated to solve.

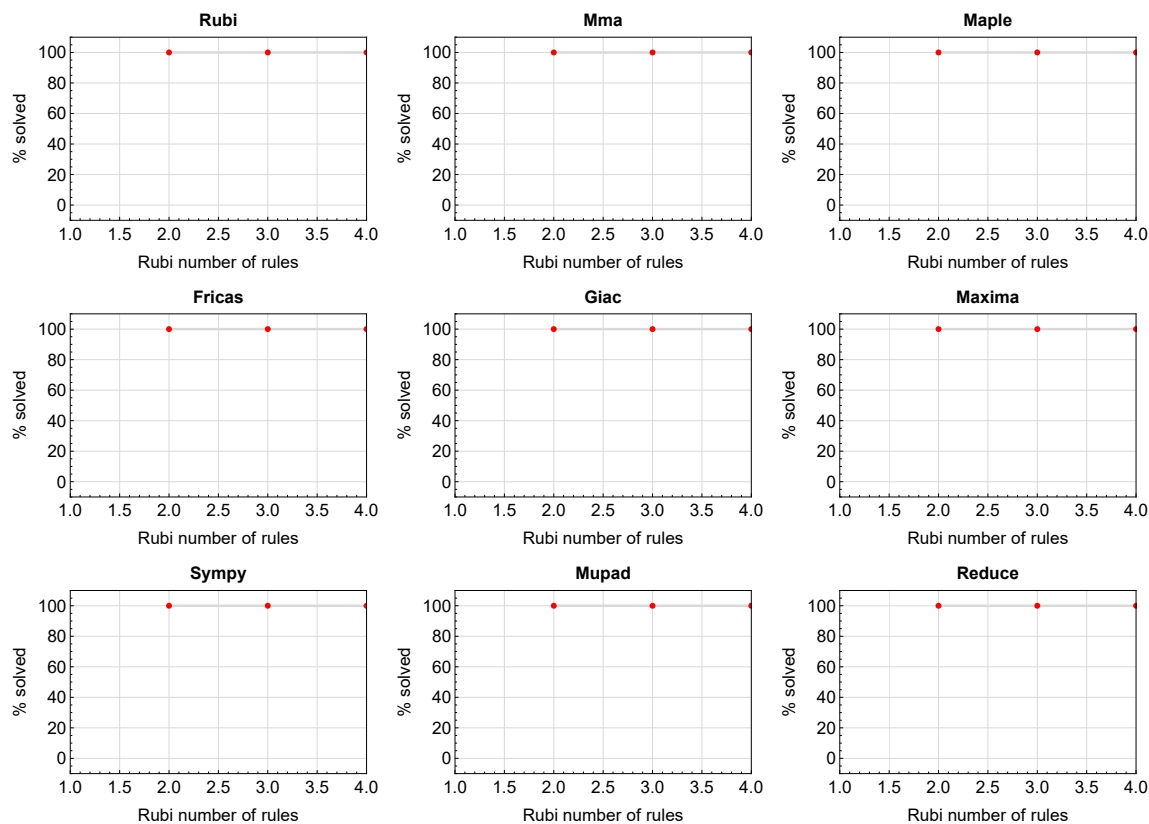

Figure 1.1: Solving statistics per number of Rubi rules used

1.5 Performance based on number of steps Rubi used

This section shows how each CAS performed based on the number of steps Rubi needed to solve the same integral. Note that the number of steps Rubi needed can be much higher than the number of rules, as the same rule could be used more than once.

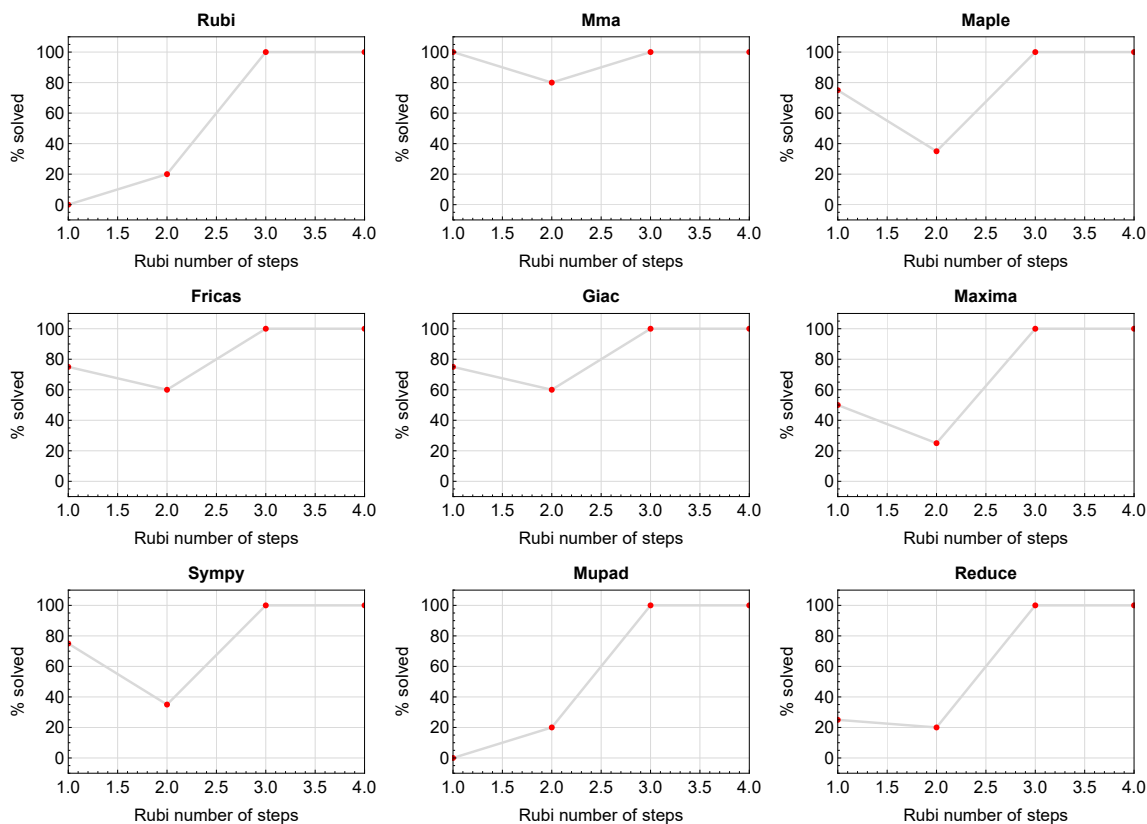

Figure 1.2: Solving statistics per number of Rubi steps used

The above diagram shows that the percentage of solved integrals decreases for most CAS systems as the number of steps increases. As expected, for integrals that required less steps by Rubi, CAS systems had more success which indicates the integral was not as hard to solve. As Rubi needed more steps to solve the integral, the solved percentage decreased for most CAS systems which indicates the integral is becoming harder to solve.

1.6 Solved integrals histogram based on leaf size of result

The following shows the distribution of solved integrals for each CAS system based on leaf size of the antiderivatives produced by each CAS. It shows that most integrals solved produced leaf size less than about 100 to 150. The bin size used is 40.

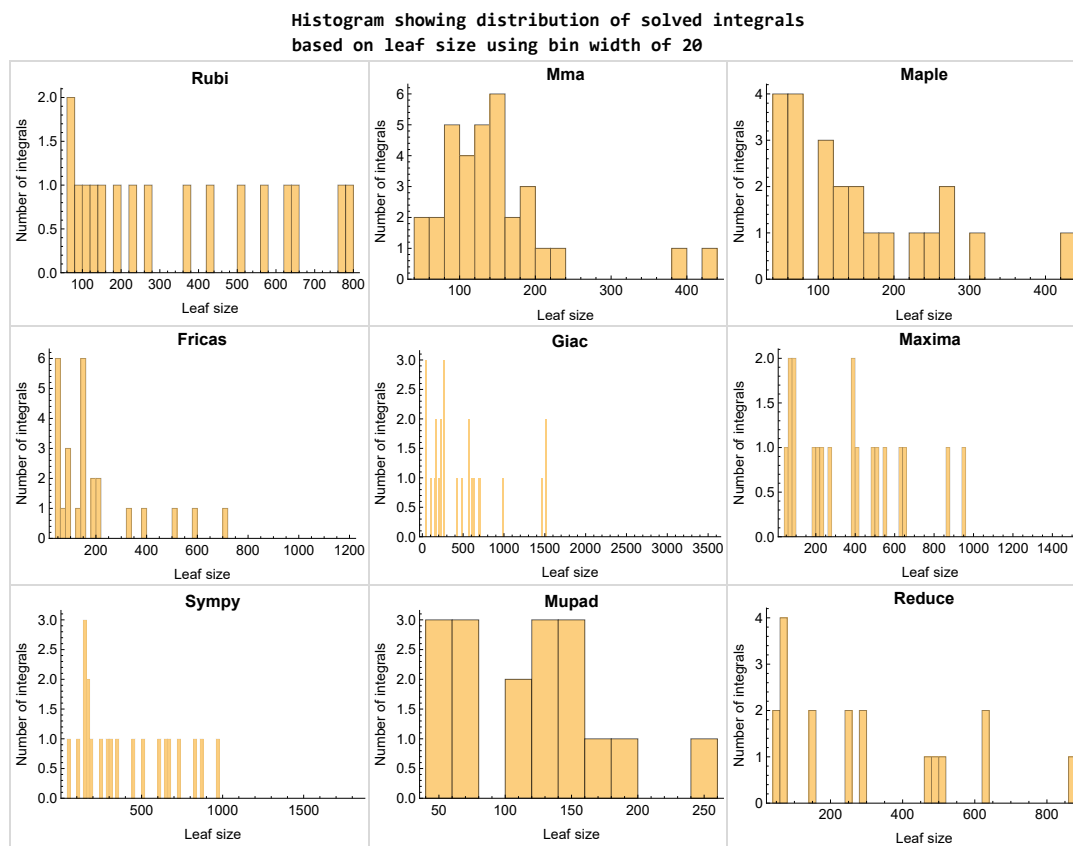

Figure 1.3: Solved integrals based on leaf size distribution

1.7 Solved integrals histogram based on CPU time used

The following shows the distribution of solved integrals for each CAS system based on CPU time used in seconds. The bin size used is 0.1 second.

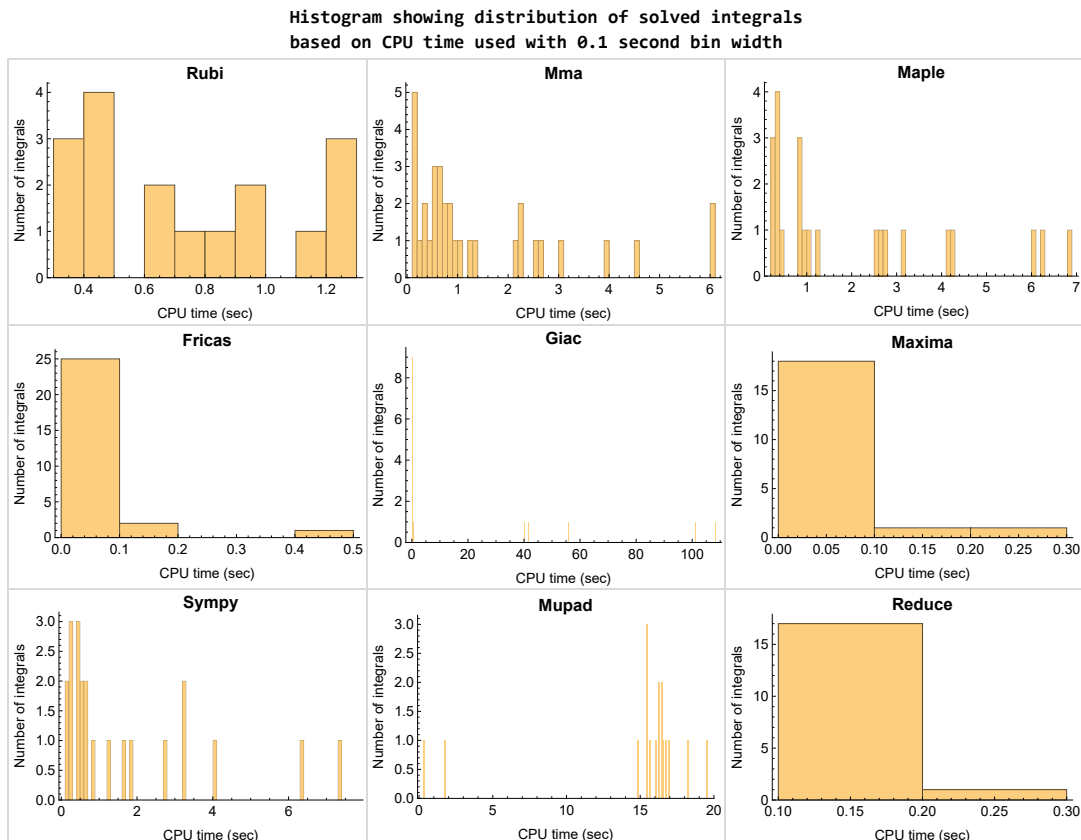

Figure 1.4: Solved integrals histogram based on CPU time used

1.8 Leaf size vs. CPU time used

The following shows the relation between the CPU time used to solve an integral and the leaf size of the antiderivative.

The result for Fricas, Maxima and Giac is shifted more to the right than the other CAS system due to the use of sagemath to call them, which causes an initial slight delay in the timing to start the integration due to overhead of starting a new process each time. This should also be taken into account when looking at the timing of these three CAS systems. Direct calls not using sagemath would result in faster timings, but current implementation uses sagemath as this makes testing much easier to do.

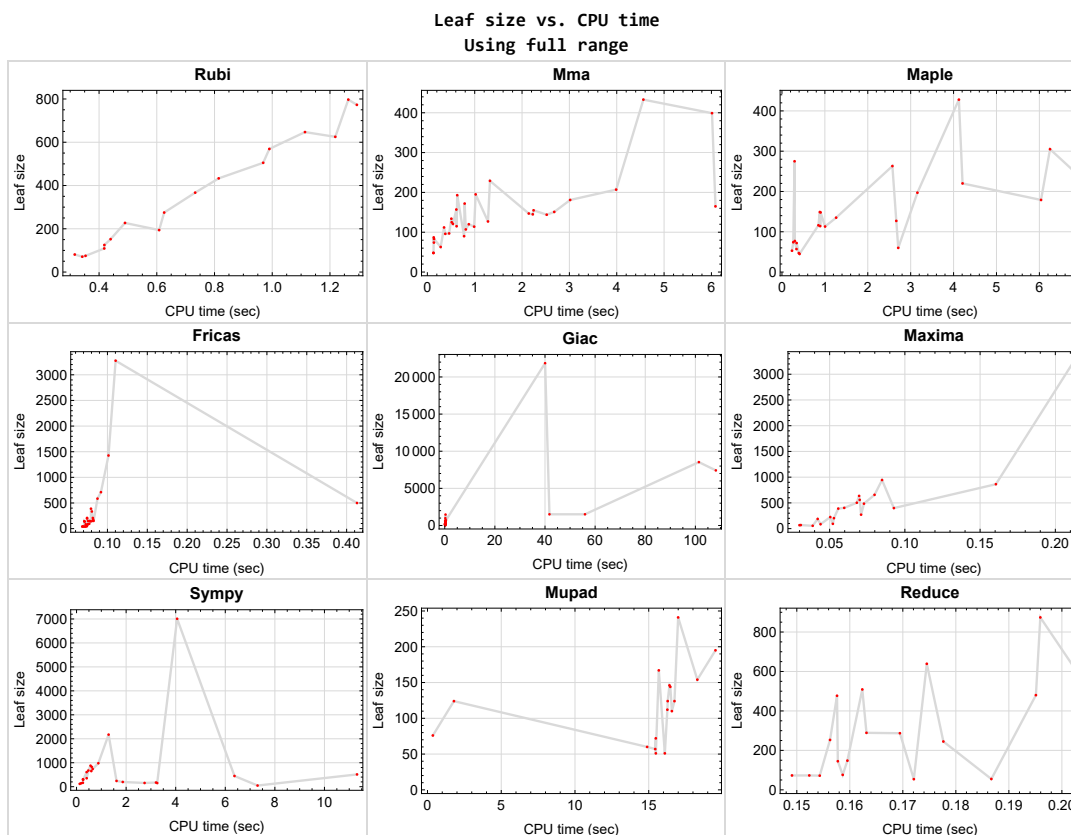

Figure 1.5: Leaf size vs. CPU time. Full range

1.9 list of integrals with no known antiderivative

{}

1.10 List of integrals solved by CAS but has no known antiderivative

Rubi {}

Mathematica {}

Maple {}

Maxima {}

Fricas {}

Sympy {}

Giac {}

Reduce {}

Mupad {}

1.11 list of integrals solved by CAS but failed verification

The following are integrals solved by CAS but the verification phase failed to verify the anti-derivative produced is correct. This does not necessarily mean that the anti-derivative is wrong as additional methods of verification might be needed, or more time is needed (3 minutes time limit was used). These integrals are listed here to make it possible to do further investigation to determine why the result could not be verified.

Rubi {}

Mathematica {28, 29, 31, 34}

Maple {}

Maxima Verification phase not currently implemented.

Fricas Verification phase not currently implemented.

Sympy Verification phase not currently implemented.

Giac Verification phase not currently implemented.

Reduce Verification phase not currently implemented.

Mupad Verification phase not currently implemented.

1.12 Timing

The command `AbsoluteTiming[]` was used in Mathematica to obtain the elapsed time for each integrate call. In Maple, the command `Usage` was used as in the following example

```
cpu_time := Usage(assign ('result_of_int',int(expr,x)),output='realtime')
```

For all other CAS systems, the elapsed time to complete each integral was found by taking the difference between the time after the call completed from the time before the call was made. This was done using Python's `time.time()` call.

All elapsed times shown are in seconds. A time limit of 3 CPU minutes was used for each integral. If the integrate command did not complete within this time limit, the integral was aborted and considered to have failed and assigned an F grade. The time used by failed integrals due to time out was not counted in the final statistics.

1.13 Verification

A verification phase was applied on the result of integration for **Rubi** and **Mathematica**.

Future version of this report will implement verification for the other CAS systems. For the integrals whose result was not run through a verification phase, it is assumed that the antiderivative was correct.

Verification phase also had 3 minutes time out. An integral whose result was not verified could still be correct, but further investigation is needed on those integrals. These integrals were marked in the summary table below and also in each integral separate section so they are easy to identify and locate.

1.14 Important notes about some of the results

Important note about Maxima results

Since tests were run in a batch mode, and using an automated script, then any integral where Maxima needed an interactive response from the user to answer a question during the evaluation of the integral will fail.

The exception raised is `ValueError`. Therefore Maxima results is lower than what would result if Maxima was run directly and each question was answered correctly.

The percentage of such failures were not counted for each test file, but for an example, for the `Timofeev` test file, there were about 14 such integrals out of total 705, or about 2 percent. This percentage can be higher or lower depending on the specific input test file.

Such integrals can be identified by looking at the output of the integration in each section for Maxima. The exception message will indicate the cause of error.

Maxima `integrate` was run using SageMath with the following settings set by default

```
'besselexpand : true'  
'display2d : false'  
'domain : complex'  
'keepfloat : true'  
'load(to_poly_solve)'  
'load(simplify_sum)'  
'load(abs_integrate)' 'load(diag)'
```

SageMath automatic loading of Maxima `abs_integrate` was found to cause some problems. So the following code was added to disable this effect.

```
from sage.interfaces.maxima_lib import maxima_lib  
maxima_lib.set('extra_definite_integration_methods', '[]')  
maxima_lib.set('extra_integration_methods', '[]')
```

See <https://ask.sagemath.org/question/43088/integrate-results-that-are-different-from-using-maxima/> for reference.

Important note about FriCAS result

There were few integrals which failed due to SageMath interface and not because FriCAS system could not do the integration.

These will fail With error `Exception raised: NotImplementedError`.

The number of such cases seems to be very small. About 1 or 2 percent of all integrals. These can be identified by looking at the exception message given in the result.

Important note about finding leaf size of antiderivative

For Mathematica, Rubi, and Maple, the builtin system function `LeafSize` was used to find the leaf size of each antiderivative.

The other CAS systems (SageMath and Sympy) do not have special builtin function for this purpose at this time. Therefore the leaf size for Fricas and Sympy antiderivative was determined using the following function, thanks to user `slelievre` at https://ask.sagemath.org/question/57123/could-we-have-a-leaf_count-function-in-base-sagemath/

```
def tree_size(expr):
    r"""
    Return the tree size of this expression.
    """
    if expr not in SR:
        # deal with lists, tuples, vectors
        return 1 + sum(tree_size(a) for a in expr)
    expr = SR(expr)
    x, aa = expr.operator(), expr.operands()
    if x is None:
        return 1
    else:
        return 1 + sum(tree_size(a) for a in aa)
```

For Sympy, which was called directly from Python, the following code was used to obtain the leafsize of its result

```
try:  
    # 1.7 is a fudge factor since it is low side from actual leaf count  
    leafCount = round(1.7*count_ops(anti))  
  
except Exception as ee:  
    leafCount = 1
```

Important note about Mupad results

Matlab's symbolic toolbox does not have a leaf count function to measure the size of the antiderivative. Maple was used to determine the leaf size of Mupad output by post processing Mupad result.

Currently no grading of the antiderivative for Mupad is implemented. If it can integrate the problem, it was assigned a B grade automatically as a placeholder. In the future, when grading function is implemented for Mupad, the tests will be rerun again.

The following is an example of using Matlab's symbolic toolbox (Mupad) to solve an integral

```
integrand = evalin(symengine, 'cos(x)*sin(x)')  
the_variable = evalin(symengine, 'x')  
anti = int(integrand,the_variable)
```

Which gives $\sin(x)^2/2$

1.15 Current tree layout of integration tests

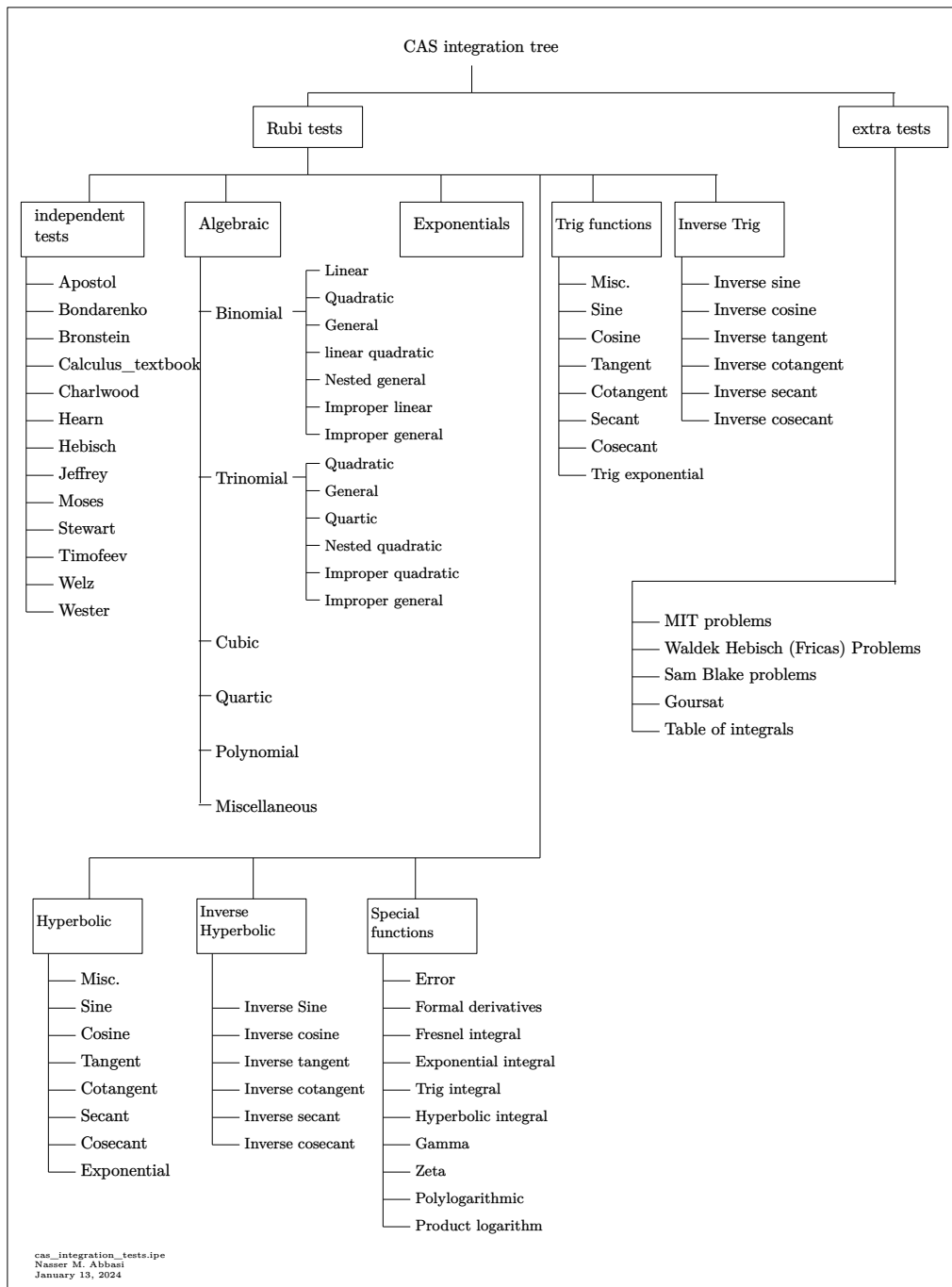
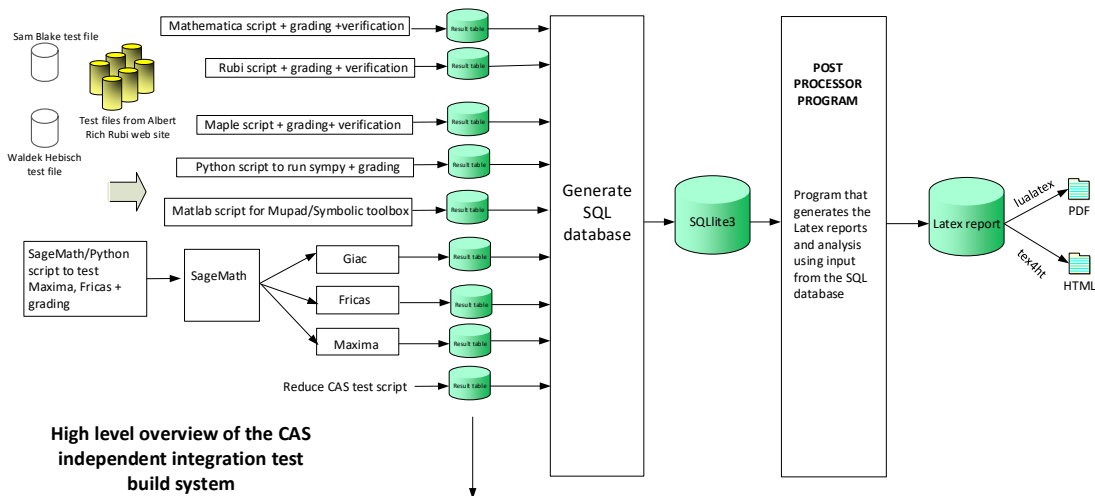

Figure 1.6: CAS integration tests tree

1.16 Design of the test system

The following diagram gives a high level view of the current test build system.



High level overview of the CAS independent integration test build system

One record (line) per one integral result. The line is CSV comma separated. This is description of each record

1. integer, the problem number.
2. integer. 0 for failed, 1 for passed, -1 for timeout, -2 for CAS specific exception. (this is not the grade field)
3. integer. Leaf size of result.
4. integer. Leaf size of the optimal antiderivative.
5. number. CPU time used to solve this integral. 0 if failed.
6. string. The integral in Latex format
7. string. The input used in CAS own syntax.
8. string. The result (antiderivative) produced by CAS in Latex format
9. string. The optimal antiderivative in Latex format.
10. integer. 0 or 1. Indicates if problem has known antiderivative or not
11. String. The result (antiderivative) in CAS own syntax.
12. String. The grade of the antiderivative. Can be "A", "B", "C", or "E"
13. String. Small string description of why the grade was given.
14. integer. 1 if result was verified or 0 if not verified. (For mma, rubi and maple only)

The following fields are present only in Rubi Table file

15. integer. Number of steps used.
16. integer. Number of rules used.
17. integer. Integrand leaf size.
18. real number. Ratio. Field 16 over field 17
19. String of form "{n,n,...}" which is list of the rules used by Rubi
20. String. The optimal antiderivative in Mathematica syntax

Nasser M. Abbasi
January 13, 2024
Design note

CHAPTER 2

DETAILED SUMMARY TABLES OF RESULTS

2.1	List of integrals sorted by grade for each CAS	24
2.2	Detailed conclusion table per each integral for all CAS systems	28
2.3	Detailed conclusion table specific for Rubi results	38

2.1 List of integrals sorted by grade for each CAS

Rubi	24
Mma	24
Maple	25
Fricas	25
Maxima	25
Giac	26
Mupad	26
Sympy	26
Reduce	27

Rubi

A grade { 4, 10, 11, 18, 24, 36, 37 }

B grade { 1, 2, 3, 8, 9, 15, 16, 17, 22, 23 }

C grade { }

F normal fail { 5, 6, 7, 12, 13, 14, 19, 20, 21, 25, 26, 27, 28, 29, 30, 31, 32, 33, 34, 35 }

F(-1) timedout fail { }

F(-2) exception fail { }

Mma

A grade { 1, 2, 3, 4, 6, 7, 8, 9, 10, 11, 12, 13, 14, 15, 16, 17, 18, 22, 23, 24, 28, 30, 32, 34, 35, 36, 37 }

B grade { 5, 29, 31 }

C grade { 19, 20, 21 }

F normal fail { 25, 26, 27, 33 }

F(-1) timedout fail { }

F(-2) exception fail { }

Maple

A grade { 1, 2, 3, 4, 5, 6, 7, 8, 9, 10, 11, 13, 15, 16, 17, 18, 22, 23, 24, 36, 37 }

B grade { 12, 14 }

C grade { }

F normal fail { 19, 20, 21, 25, 26, 27, 28, 29, 30, 31, 32, 33, 34, 35 }

F(-1) timedout fail { }

F(-2) exception fail { }

Fricas

A grade { 1, 2, 3, 4, 5, 8, 9, 10, 11, 13, 15, 16, 17, 18, 23, 24, 34, 35, 36, 37 }

B grade { 6, 7, 12, 14, 19, 20, 21, 22 }

C grade { }

F normal fail { 25, 26, 27, 28, 29, 30, 31, 32, 33 }

F(-1) timedout fail { }

F(-2) exception fail { }

Maxima

A grade { 4, 11, 18 }

B grade { 1, 2, 3, 5, 7, 8, 9, 10, 13, 15, 16, 17, 22, 23, 24, 36, 37 }

C grade { }

F normal fail { 25, 26, 28, 29, 30, 31, 32, 33, 34, 35 }

F(-1) timedout fail { 6, 12, 14, 27 }

F(-2) exception fail { 19, 20, 21 }

Giac

A grade { 5, 12, 36, 37 }

B grade { 1, 2, 3, 4, 6, 7, 8, 9, 10, 11, 13, 14, 15, 16, 17, 18, 19, 20, 21, 22, 23, 24, 34, 35 }

C grade { }

F normal fail { 25, 26, 27, 28, 29, 30, 31, 32, 33 }

F(-1) timeout fail { }

F(-2) exception fail { }

Mupad

A grade { }

B grade { 1, 2, 3, 4, 8, 9, 10, 11, 15, 16, 17, 18, 22, 23, 24, 36, 37 }

C grade { }

F normal fail { }

F(-1) timeout fail { 5, 6, 7, 12, 13, 14, 19, 20, 21, 25, 26, 27, 28, 29, 30, 31, 32, 33, 34, 35
}

F(-2) exception fail { }

Sympy

A grade { 2, 4, 5, 6, 8, 10, 21 }

B grade { 1, 3, 7, 9, 11, 13, 14, 15, 16, 17, 18, 22, 23, 24, 36, 37 }

C grade { }

F normal fail { 25, 26, 27, 29, 30, 31 }

F(-1) timeout fail { 12, 19, 20, 28, 32, 33, 34, 35 }

F(-2) exception fail { }

Reduce

A grade { }

B grade { 1, 2, 3, 4, 7, 8, 9, 10, 11, 15, 16, 17, 18, 22, 23, 24, 36, 37 }

C grade { }

F normal fail { 5, 6, 12, 13, 14, 19, 20, 21, 25, 26, 27, 28, 29, 30, 31, 32, 33, 34, 35 }

F(-1) timedout fail { }

F(-2) exception fail { }

2.2 Detailed conclusion table per each integral for all CAS systems

Detailed conclusion table per each integral is given by the table below. The elapsed time is in seconds. For failed result it is given as **F(-1)** if the failure was due to timeout. It is given as **F(-2)** if the failure was due to an exception being raised, which could indicate a bug in the system. If the failure was due to integral not being evaluated within the time limit, then it is given as **F**.

In this table, the column **N.S.** means **normalized size** and is defined as $\frac{\text{antiderivative leaf size}}{\text{optimal antiderivative leaf size}}$. To make the table fit the page, the name **Mathematica** was abbreviated to **MMA**.

Problem 1	Optimal	Rubi	MMA	Maple	Maxima	Fricas	Sympy	Giac	Reduce	Mupad
grade	N/A	B	A	A	B	A	B	B	B	B
verified	N/A	Yes	Yes	Yes	TBD	TBD	TBD	TBD	TBD	TBD
size	191	647	145	305	559	198	826	684	477	144
N.S.	1	3.39	0.76	1.60	2.93	1.04	4.32	3.58	2.50	0.75
time (sec)	N/A	1.113	2.227	6.248	0.070	0.074	0.613	0.448	0.158	16.463

Problem 2	Optimal	Rubi	MMA	Maple	Maxima	Fricas	Sympy	Giac	Reduce	Mupad
grade	N/A	B	A	A	B	A	A	B	B	B
verified	N/A	Yes	Yes	Yes	TBD	TBD	TBD	TBD	TBD	TBD
size	142	433	121	197	403	149	609	482	509	110
N.S.	1	3.05	0.85	1.39	2.84	1.05	4.29	3.39	3.58	0.77
time (sec)	N/A	0.815	0.541	3.157	0.060	0.076	0.409	0.284	0.162	16.569

Problem 3	Optimal	Rubi	MMA	Maple	Maxima	Fricas	Sympy	Giac	Reduce	Mupad
grade	N/A	B	A	A	B	A	B	B	B	B
verified	N/A	Yes	Yes	Yes	TBD	TBD	TBD	TBD	TBD	TBD
size	107	227	107	148	188	87	291	264	145	112
N.S.	1	2.12	1.00	1.38	1.76	0.81	2.72	2.47	1.36	1.05
time (sec)	N/A	0.490	0.812	0.900	0.042	0.075	0.267	0.132	0.158	16.265

Problem 4	Optimal	Rubi	MMA	Maple	Maxima	Fricas	Sympy	Giac	Reduce	Mupad
grade	N/A	A	A	A	A	A	A	B	B	B
verified	N/A	Yes	Yes	Yes	TBD	TBD	TBD	TBD	TBD	TBD
size	54	81	74	57	55	40	119	112	76	76
N.S.	1	1.50	1.37	1.06	1.02	0.74	2.20	2.07	1.41	1.41
time (sec)	N/A	0.316	0.138	0.339	0.039	0.070	0.130	0.127	0.159	0.364

Problem 5	Optimal	Rubi	MMA	Maple	Maxima	Fricas	Sympy	Giac	Reduce	Mupad
grade	N/A	F	B	A	B	A	A	A	F	F(-1)
verified	N/A	N/A	Yes	Yes	TBD	TBD	TBD	TBD	TBD	TBD
size	50	0	112	53	399	47	48	53	116	0
N.S.	1	0.00	2.24	1.06	7.98	0.94	0.96	1.06	2.32	0.00
time (sec)	N/A	0.000	0.353	0.234	0.093	0.074	7.302	0.142	0.195	0.000

Problem 6	Optimal	Rubi	MMA	Maple	Maxima	Fricas	Sympy	Giac	Reduce	Mupad
grade	N/A	F	A	A	F(-1)	B	A	B	F	F(-1)
verified	N/A	N/A	Yes	Yes	TBD	TBD	TBD	TBD	TBD	TBD
size	137	0	134	149	0	389	173	221	30	0
N.S.	1	0.00	0.98	1.09	0.00	2.84	1.26	1.61	0.22	0.00
time (sec)	N/A	0.000	0.507	0.883	0.000	0.079	3.205	0.211	200.027	0.000

Problem 7	Optimal	Rubi	MMA	Maple	Maxima	Fricas	Sympy	Giac	Reduce	Mupad
grade	N/A	F	A	A	B	B	B	B	B	F(-1)
verified	N/A	N/A	Yes	Yes	TBD	TBD	TBD	TBD	TBD	TBD
size	61	0	97	60	271	136	240	204	874	0
N.S.	1	0.00	1.59	0.98	4.44	2.23	3.93	3.34	14.33	0.00
time (sec)	N/A	0.000	0.460	2.710	0.071	0.071	1.614	0.217	0.196	0.000

Problem 8	Optimal	Rubi	MMA	Maple	Maxima	Fricas	Sympy	Giac	Reduce	Mupad
grade	N/A	B	A	A	B	A	A	B	B	B
verified	N/A	Yes	Yes	Yes	TBD	TBD	TBD	TBD	TBD	TBD
size	194	625	147	250	636	209	877	636	639	146
N.S.	1	3.22	0.76	1.29	3.28	1.08	4.52	3.28	3.29	0.75
time (sec)	N/A	1.218	2.142	6.809	0.070	0.074	0.564	0.344	0.175	16.406

Problem 9	Optimal	Rubi	MMA	Maple	Maxima	Fricas	Sympy	Giac	Reduce	Mupad
grade	N/A	B	A	A	B	A	B	B	B	B
verified	N/A	Yes	Yes	Yes	TBD	TBD	TBD	TBD	TBD	TBD
size	163	505	115	263	485	145	673	567	287	124
N.S.	1	3.10	0.71	1.61	2.98	0.89	4.13	3.48	1.76	0.76
time (sec)	N/A	0.969	0.618	2.574	0.073	0.071	0.477	0.258	0.169	16.285

Problem 10	Optimal	Rubi	MMA	Maple	Maxima	Fricas	Sympy	Giac	Reduce	Mupad
grade	N/A	A	A	A	B	A	A	B	B	B
verified	N/A	Yes	Yes	Yes	TBD	TBD	TBD	TBD	TBD	TBD
size	102	194	90	113	203	85	309	224	245	167
N.S.	1	1.90	0.88	1.11	1.99	0.83	3.03	2.20	2.40	1.64
time (sec)	N/A	0.608	0.776	1.005	0.053	0.073	0.258	0.183	0.178	15.684

Problem 11	Optimal	Rubi	MMA	Maple	Maxima	Fricas	Sympy	Giac	Reduce	Mupad
grade	N/A	A	A	A	A	A	B	B	B	B
verified	N/A	Yes	Yes	Yes	TBD	TBD	TBD	TBD	TBD	TBD
size	71	109	83	74	67	43	143	161	54	57
N.S.	1	1.54	1.17	1.04	0.94	0.61	2.01	2.27	0.76	0.80
time (sec)	N/A	0.418	0.141	0.264	0.030	0.069	0.187	0.123	0.172	15.441

Problem 12	Optimal	Rubi	MMA	Maple	Maxima	Fricas	Sympy	Giac	Reduce	Mupad
grade	N/A	F	A	B	F(-1)	B	F(-1)	A	F	F(-1)
verified	N/A	N/A	Yes	Yes	TBD	TBD	TBD	TBD	TBD	TBD
size	109	0	96	275	0	334	0	141	122	0
N.S.	1	0.00	0.88	2.52	0.00	3.06	0.00	1.29	1.12	0.00
time (sec)	N/A	0.000	0.379	0.294	0.000	0.080	0.000	0.230	0.185	0.000

Problem 13	Optimal	Rubi	MMA	Maple	Maxima	Fricas	Sympy	Giac	Reduce	Mupad
grade	N/A	F	A	A	B	A	B	B	F	F(-1)
verified	N/A	N/A	Yes	Yes	TBD	TBD	TBD	TBD	TBD	TBD
size	117	0	193	116	863	142	197	277	32	0
N.S.	1	0.00	1.65	0.99	7.38	1.21	1.68	2.37	0.27	0.00
time (sec)	N/A	0.000	0.631	0.850	0.160	0.079	1.864	0.176	200.027	0.000

Problem 14	Optimal	Rubi	MMA	Maple	Maxima	Fricas	Sympy	Giac	Reduce	Mupad
grade	N/A	F	A	B	F(-1)	B	B	B	F	F(-1)
verified	N/A	N/A	Yes	Yes	TBD	TBD	TBD	TBD	TBD	TBD
size	202	0	172	428	0	711	447	427	32	0
N.S.	1	0.00	0.85	2.12	0.00	3.52	2.21	2.11	0.16	0.00
time (sec)	N/A	0.000	0.788	4.124	0.000	0.092	6.371	0.349	200.026	0.000

Problem 15	Optimal	Rubi	MMA	Maple	Maxima	Fricas	Sympy	Giac	Reduce	Mupad
grade	N/A	B	A	A	B	A	B	B	B	B
verified	N/A	Yes	Yes	Yes	TBD	TBD	TBD	TBD	TBD	TBD
size	226	773	151	179	657	208	979	705	480	154
N.S.	1	3.42	0.67	0.79	2.91	0.92	4.33	3.12	2.12	0.68
time (sec)	N/A	1.293	2.680	6.038	0.080	0.082	0.880	0.332	0.195	18.296

Problem 16	Optimal	Rubi	MMA	Maple	Maxima	Fricas	Sympy	Giac	Reduce	Mupad
grade	N/A	B	A	A	B	A	B	B	B	B
verified	N/A	Yes	Yes	Yes	TBD	TBD	TBD	TBD	TBD	TBD
size	179	569	120	127	503	149	738	568	289	124
N.S.	1	3.18	0.67	0.71	2.81	0.83	4.12	3.17	1.61	0.69
time (sec)	N/A	0.990	0.876	2.665	0.068	0.078	0.651	0.378	0.163	1.793

Problem 17	Optimal	Rubi	MMA	Maple	Maxima	Fricas	Sympy	Giac	Reduce	Mupad
grade	N/A	B	A	A	B	A	B	B	B	B
verified	N/A	Yes	Yes	Yes	TBD	TBD	TBD	TBD	TBD	TBD
size	128	275	114	114	224	94	352	277	148	124
N.S.	1	2.15	0.89	0.89	1.75	0.73	2.75	2.16	1.16	0.97
time (sec)	N/A	0.626	0.989	0.891	0.050	0.077	0.409	0.201	0.160	16.745

Problem 18	Optimal	Rubi	MMA	Maple	Maxima	Fricas	Sympy	Giac	Reduce	Mupad
grade	N/A	A	A	A	A	A	B	B	B	B
verified	N/A	Yes	Yes	Yes	TBD	TBD	TBD	TBD	TBD	TBD
size	79	125	87	77	69	43	162	161	55	60
N.S.	1	1.58	1.10	0.97	0.87	0.54	2.05	2.04	0.70	0.76
time (sec)	N/A	0.418	0.135	0.300	0.031	0.073	0.255	0.116	0.187	14.892

Problem 19	Optimal	Rubi	MMA	Maple	Maxima	Fricas	Sympy	Giac	Reduce	Mupad
grade	N/A	F	C	F	F(-2)	B	F(-1)	B	F	F(-1)
verified	N/A	N/A	Yes	N/A	TBD	TBD	TBD	TBD	TBD	TBD
size	325	0	125	0	0	585	0	7419	130	0
N.S.	1	0.00	0.38	0.00	0.00	1.80	0.00	22.83	0.40	0.00
time (sec)	N/A	0.000	0.514	0.000	0.000	0.088	0.000	108.160	0.179	0.000

Problem 20	Optimal	Rubi	MMA	Maple	Maxima	Fricas	Sympy	Giac	Reduce	Mupad
grade	N/A	F	C	F	F(-2)	B	F(-1)	B	F	F(-1)
verified	N/A	N/A	Yes	N/A	TBD	TBD	TBD	TBD	TBD	TBD
size	458	0	157	0	0	3275	0	21854	32	0
N.S.	1	0.00	0.34	0.00	0.00	7.15	0.00	47.72	0.07	0.00
time (sec)	N/A	0.000	0.612	0.000	0.000	0.110	0.000	40.043	200.030	0.000

Problem 21	Optimal	Rubi	MMA	Maple	Maxima	Fricas	Sympy	Giac	Reduce	Mupad
grade	N/A	F	C	F	F(-2)	B	A	B	F	F(-1)
verified	N/A	N/A	Yes	N/A	TBD	TBD	TBD	TBD	TBD	TBD
size	429	0	195	0	0	1426	512	8533	32	0
N.S.	1	0.00	0.45	0.00	0.00	3.32	1.19	19.89	0.07	0.00
time (sec)	N/A	0.000	1.020	0.000	0.000	0.101	11.314	101.399	200.015	0.000

Problem 22	Optimal	Rubi	MMA	Maple	Maxima	Fricas	Sympy	Giac	Reduce	Mupad
grade	N/A	B	A	A	B	B	B	B	B	B
verified	N/A	Yes	Yes	Yes	TBD	TBD	TBD	TBD	TBD	TBD
size	199	797	229	220	3263	500	7009	1473	620	195
N.S.	1	4.01	1.15	1.11	16.40	2.51	35.22	7.40	3.12	0.98
time (sec)	N/A	1.264	1.323	4.209	0.213	0.413	4.057	0.314	0.202	19.526

Problem 23	Optimal	Rubi	MMA	Maple	Maxima	Fricas	Sympy	Giac	Reduce	Mupad
grade	N/A	B	A	A	B	A	B	B	B	B
verified	N/A	Yes	Yes	Yes	TBD	TBD	TBD	TBD	TBD	TBD
size	124	367	127	135	944	180	2174	986	253	241
N.S.	1	2.96	1.02	1.09	7.61	1.45	17.53	7.95	2.04	1.94
time (sec)	N/A	0.733	1.281	1.263	0.085	0.082	1.293	0.244	0.156	16.995

Problem 24	Optimal	Rubi	MMA	Maple	Maxima	Fricas	Sympy	Giac	Reduce	Mupad
grade	N/A	A	A	A	B	A	B	B	B	B
verified	N/A	Yes	Yes	Yes	TBD	TBD	TBD	TBD	TBD	TBD
size	87	152	63	72	389	68	651	611	72	72
N.S.	1	1.75	0.72	0.83	4.47	0.78	7.48	7.02	0.83	0.83
time (sec)	N/A	0.440	0.281	0.342	0.056	0.075	0.596	0.157	0.154	15.480

Problem 25	Optimal	Rubi	MMA	Maple	Maxima	Fricas	Sympy	Giac	Reduce	Mupad
grade	N/A	F	F	F	F	F	F	F	F	F(-1)
verified	N/A	N/A	N/A	N/A	TBD	TBD	TBD	TBD	TBD	TBD
size	107	0	0	0	0	0	0	0	34	0
N.S.	1	0.00	0.00	0.00	0.00	0.00	0.00	0.00	0.32	0.00
time (sec)	N/A	0.000	0.000	0.000	0.000	0.000	0.000	0.000	0.158	0.000

Problem 26	Optimal	Rubi	MMA	Maple	Maxima	Fricas	Sympy	Giac	Reduce	Mupad
grade	N/A	F	F	F	F	F	F	F	F	F(-1)
verified	N/A	N/A	N/A	N/A	TBD	TBD	TBD	TBD	TBD	TBD
size	108	0	0	0	0	0	0	0	58	0
N.S.	1	0.00	0.00	0.00	0.00	0.00	0.00	0.00	0.54	0.00
time (sec)	N/A	0.000	0.000	0.000	0.000	0.000	0.000	0.000	0.154	0.000

Problem 27	Optimal	Rubi	MMA	Maple	Maxima	Fricas	Sympy	Giac	Reduce	Mupad
grade	N/A	F	F	F	F(-1)	F	F	F	F	F(-1)
verified	N/A	N/A	N/A	N/A	TBD	TBD	TBD	TBD	TBD	TBD
size	109	0	0	0	0	0	0	0	82	0
N.S.	1	0.00	0.00	0.00	0.00	0.00	0.00	0.00	0.75	0.00
time (sec)	N/A	0.000	0.000	0.000	0.000	0.000	0.000	0.000	0.160	0.000

Problem 28	Optimal	Rubi	MMA	Maple	Maxima	Fricas	Sympy	Giac	Reduce	Mupad
grade	N/A	F	A	F	F	F	F(-1)	F	F	F(-1)
verified	N/A	N/A	No	N/A	TBD	TBD	TBD	TBD	TBD	TBD
size	183	0	207	0	0	0	0	0	0	0
N.S.	1	0.00	1.13	0.00	0.00	0.00	0.00	0.00	0.00	0.00
time (sec)	N/A	0.000	3.988	0.000	0.000	0.000	0.000	0.000	0.225	0.000

Problem 29	Optimal	Rubi	MMA	Maple	Maxima	Fricas	Sympy	Giac	Reduce	Mupad
grade	N/A	F	B	F	F	F	F	F	F	F(-1)
verified	N/A	N/A	No	N/A	TBD	TBD	TBD	TBD	TBD	TBD
size	147	0	399	0	0	0	0	0	436	0
N.S.	1	0.00	2.71	0.00	0.00	0.00	0.00	0.00	2.97	0.00
time (sec)	N/A	0.000	6.012	0.000	0.000	0.000	0.000	0.000	0.214	0.000

Problem 30	Optimal	Rubi	MMA	Maple	Maxima	Fricas	Sympy	Giac	Reduce	Mupad
grade	N/A	F	A	F	F	F	F	F	F	F(-1)
verified	N/A	N/A	Yes	N/A	TBD	TBD	TBD	TBD	TBD	TBD
size	147	0	144	0	0	0	0	0	52	0
N.S.	1	0.00	0.98	0.00	0.00	0.00	0.00	0.00	0.35	0.00
time (sec)	N/A	0.000	2.521	0.000	0.000	0.000	0.000	0.000	0.170	0.000

Problem 31	Optimal	Rubi	MMA	Maple	Maxima	Fricas	Sympy	Giac	Reduce	Mupad
grade	N/A	F	B	F	F	F	F	F	F	F(-1)
verified	N/A	N/A	No	N/A	TBD	TBD	TBD	TBD	TBD	TBD
size	183	0	433	0	0	0	0	0	76	0
N.S.	1	0.00	2.37	0.00	0.00	0.00	0.00	0.00	0.42	0.00
time (sec)	N/A	0.000	4.563	0.000	0.000	0.000	0.000	0.000	0.169	0.000

Problem 32	Optimal	Rubi	MMA	Maple	Maxima	Fricas	Sympy	Giac	Reduce	Mupad
grade	N/A	F	A	F	F	F	F(-1)	F	F	F(-1)
verified	N/A	N/A	Yes	N/A	TBD	TBD	TBD	TBD	TBD	TBD
size	128	0	155	0	0	0	0	0	0	0
N.S.	1	0.00	1.21	0.00	0.00	0.00	0.00	0.00	0.00	0.00
time (sec)	N/A	0.000	2.244	0.000	0.000	0.000	0.000	0.000	0.238	0.000

Problem 33	Optimal	Rubi	MMA	Maple	Maxima	Fricas	Sympy	Giac	Reduce	Mupad
grade	N/A	F	F	F	F	F	F(-1)	F	F	F(-1)
verified	N/A	N/A	N/A	N/A	TBD	TBD	TBD	TBD	TBD	TBD
size	151	0	0	0	0	0	0	0	448	0
N.S.	1	0.00	0.00	0.00	0.00	0.00	0.00	0.00	2.97	0.00
time (sec)	N/A	0.000	0.000	0.000	0.000	0.000	0.000	0.000	0.170	0.000

Problem 34	Optimal	Rubi	MMA	Maple	Maxima	Fricas	Sympy	Giac	Reduce	Mupad
grade	N/A	F	A	F	F	A	F(-1)	B	F	F(-1)
verified	N/A	N/A	No	N/A	TBD	TBD	TBD	TBD	TBD	TBD
size	163	0	165	0	0	151	0	1509	0	0
N.S.	1	0.00	1.01	0.00	0.00	0.93	0.00	9.26	0.00	0.00
time (sec)	N/A	0.000	6.086	0.000	0.000	0.081	0.000	55.957	0.284	0.000

Problem 35	Optimal	Rubi	MMA	Maple	Maxima	Fricas	Sympy	Giac	Reduce	Mupad
grade	N/A	F	A	F	F	A	F(-1)	B	F	F(-1)
verified	N/A	N/A	Yes	N/A	TBD	TBD	TBD	TBD	TBD	TBD
size	163	0	181	0	0	151	0	1509	0	0
N.S.	1	0.00	1.11	0.00	0.00	0.93	0.00	9.26	0.00	0.00
time (sec)	N/A	0.000	3.016	0.000	0.000	0.083	0.000	41.782	0.317	0.000

Problem 36	Optimal	Rubi	MMA	Maple	Maxima	Fricas	Sympy	Giac	Reduce	Mupad
grade	N/A	A	A	A	B	A	B	A	B	B
verified	N/A	Yes	Yes	Yes	TBD	TBD	TBD	TBD	TBD	TBD
size	44	75	48	47	86	40	155	41	73	51
N.S.	1	1.70	1.09	1.07	1.95	0.91	3.52	0.93	1.66	1.16
time (sec)	N/A	0.353	0.130	0.393	0.044	0.068	2.744	0.237	0.149	16.092

Problem 37	Optimal	Rubi	MMA	Maple	Maxima	Fricas	Sympy	Giac	Reduce	Mupad
grade	N/A	A	A	A	B	A	B	A	B	B
verified	N/A	Yes	Yes	Yes	TBD	TBD	TBD	TBD	TBD	TBD
size	42	71	48	45	93	40	153	41	73	51
N.S.	1	1.69	1.14	1.07	2.21	0.95	3.64	0.98	1.74	1.21
time (sec)	N/A	0.342	0.127	0.411	0.052	0.072	3.253	0.231	0.152	15.482

2.3 Detailed conclusion table specific for Rubi results

The following table is specific to Rubi only. It gives additional statistics for each integral. the column **steps** is the number of steps used by Rubi to obtain the antiderivative. The **rules** column is the number of unique rules used. The **integrand size** column is the leaf size of the integrand. Finally the ratio $\frac{\text{number of rules}}{\text{integrand size}}$ is also given. The larger this ratio is, the harder the integral is to solve. In this test file, problem number [36] had the largest ratio of [.125000000000000000]

Table 2.1: Rubi specific breakdown of results for each integral

#	grade	number of steps used	number of unique rules	normalized antiderivative leaf size	integrand leaf size	$\frac{\text{number of rules}}{\text{integrand leaf size}}$
1	B	2	2	3.39	30	0.067
2	B	2	2	3.05	30	0.067
3	B	2	2	2.12	30	0.067
4	A	2	2	1.50	28	0.071
5	F	0	0	N/A	0.000	N/A
6	F	0	0	N/A	0.000	N/A
7	F	0	0	N/A	0.000	N/A
8	B	3	3	3.22	32	0.094
9	B	3	3	3.10	32	0.094
10	A	3	3	1.90	32	0.094
11	A	3	3	1.54	30	0.100
12	F	0	0	N/A	0.000	N/A
13	F	0	0	N/A	0.000	N/A
14	F	0	0	N/A	0.000	N/A
15	B	3	3	3.42	34	0.088
16	B	3	3	3.18	34	0.088
17	B	3	3	2.15	34	0.088
18	A	3	3	1.58	32	0.094
19	F	0	0	N/A	0.000	N/A
20	F	0	0	N/A	0.000	N/A

Continued on next page

Table 2.1 – continued from previous page

#	grade	number of steps used	number of unique rules	normalized antiderivative leaf size	integrand leaf size	$\frac{\text{number of rules}}{\text{integrand leaf size}}$
21	F	0	0	N/A	0.000	N/A
22	B	3	3	4.01	29	0.103
23	B	3	3	2.96	29	0.103
24	A	3	3	1.75	27	0.111
25	F	0	0	N/A	0.000	N/A
26	F	0	0	N/A	0.000	N/A
27	F	0	0	N/A	0.000	N/A
28	F	0	0	N/A	0.000	N/A
29	F	0	0	N/A	0.000	N/A
30	F	0	0	N/A	0.000	N/A
31	F	0	0	N/A	0.000	N/A
32	F	0	0	N/A	0.000	N/A
33	F	0	0	N/A	0.000	N/A
34	F	0	0	N/A	0.000	N/A
35	F	0	0	N/A	0.000	N/A
36	A	4	4	1.70	32	0.125
37	A	4	4	1.69	32	0.125

CHAPTER 3

LISTING OF INTEGRALS

3.1	$\int e^{a+ibx}(g \cos(d + bx) + f \sin(d + bx))^4 dx$	42
3.2	$\int e^{a+ibx}(g \cos(d + bx) + f \sin(d + bx))^3 dx$	51
3.3	$\int e^{a+ibx}(g \cos(d + bx) + f \sin(d + bx))^2 dx$	59
3.4	$\int e^{a+ibx}(g \cos(d + bx) + f \sin(d + bx)) dx$	66
3.5	$\int \frac{e^{a+ibx}}{g \cos(d+bx)+f \sin(d+bx)} dx$	72
3.6	$\int \frac{e^{a+ibx}}{(g \cos(d+bx)+f \sin(d+bx))^2} dx$	77
3.7	$\int \frac{e^{a+ibx}}{(g \cos(d+bx)+f \sin(d+bx))^3} dx$	83
3.8	$\int e^{2(a+ibx)}(g \cos(d + bx) + f \sin(d + bx))^4 dx$	90
3.9	$\int e^{2(a+ibx)}(g \cos(d + bx) + f \sin(d + bx))^3 dx$	99
3.10	$\int e^{2(a+ibx)}(g \cos(d + bx) + f \sin(d + bx))^2 dx$	108
3.11	$\int e^{2(a+ibx)}(g \cos(d + bx) + f \sin(d + bx)) dx$	115
3.12	$\int \frac{e^{2(a+ibx)}}{g \cos(d+bx)+f \sin(d+bx)} dx$	121
3.13	$\int \frac{e^{2(a+ibx)}}{(g \cos(d+bx)+f \sin(d+bx))^2} dx$	127
3.14	$\int \frac{e^{2(a+ibx)}}{(g \cos(d+bx)+f \sin(d+bx))^3} dx$	133
3.15	$\int e^{\frac{5}{3}(a+ibx)}(g \cos(d + bx) + f \sin(d + bx))^4 dx$	140
3.16	$\int e^{\frac{5}{3}(a+ibx)}(g \cos(d + bx) + f \sin(d + bx))^3 dx$	150
3.17	$\int e^{\frac{5}{3}(a+ibx)}(g \cos(d + bx) + f \sin(d + bx))^2 dx$	159
3.18	$\int e^{\frac{5}{3}(a+ibx)}(g \cos(d + bx) + f \sin(d + bx)) dx$	166
3.19	$\int \frac{e^{\frac{5}{3}(a+ibx)}}{g \cos(d+bx)+f \sin(d+bx)} dx$	172
3.20	$\int \frac{e^{\frac{5}{3}(a+ibx)}}{(g \cos(d+bx)+f \sin(d+bx))^2} dx$	178
3.21	$\int \frac{e^{\frac{5}{3}(a+ibx)}}{(g \cos(d+bx)+f \sin(d+bx))^3} dx$	185
3.22	$\int F^{c(a+bx)}(g \cos(d + ex) + f \sin(d + ex))^3 dx$	193
3.23	$\int F^{c(a+bx)}(g \cos(d + ex) + f \sin(d + ex))^2 dx$	203
3.24	$\int F^{c(a+bx)}(g \cos(d + ex) + f \sin(d + ex)) dx$	211
3.25	$\int \frac{F^{c(a+bx)}}{g \cos(d+ex)+f \sin(d+ex)} dx$	219

3.26	$\int \frac{F^{c(a+bx)}}{(g \cos(d+ex)+f \sin(d+ex))^2} dx$	224
3.27	$\int \frac{F^{c(a+bx)}}{(g \cos(d+ex)+f \sin(d+ex))^3} dx$	229
3.28	$\int F^{c(a+bx)}(g \cos(d+ex) + f \sin(d+ex))^{3/2} dx$	234
3.29	$\int F^{c(a+bx)} \sqrt{g \cos(d+ex) + f \sin(d+ex)} dx$	240
3.30	$\int \frac{F^{c(a+bx)}}{\sqrt{g \cos(d+ex)+f \sin(d+ex)}} dx$	246
3.31	$\int \frac{F^{c(a+bx)}}{(g \cos(d+ex)+f \sin(d+ex))^{3/2}} dx$	251
3.32	$\int e^{a+ibx}(g \cos(a+bx) + f \sin(a+bx))^n dx$	256
3.33	$\int F^{c(a+bx)}(g \cos(d+ex) + f \sin(d+ex))^n dx$	261
3.34	$\int F^{c(a+bx)} \left(g \cos \left(d + \frac{ibcx \log(F)}{2+n} \right) + f \sin \left(d + \frac{ibcx \log(F)}{2+n} \right) \right)^n dx$	266
3.35	$\int F^{c(a+bx)} \left(g \cos \left(d - \frac{ibcx \log(F)}{2+n} \right) + f \sin \left(d - \frac{ibcx \log(F)}{2+n} \right) \right)^n dx$	272
3.36	$\int F^{c(a+bx)}(if \cos(d+ex) + f \sin(d+ex))^n dx$	278
3.37	$\int F^{c(a+bx)}(-if \cos(d+ex) + f \sin(d+ex))^n dx$	284

3.1 $\int e^{a+ibx} (g \cos(d + bx) + f \sin(d + bx))^4 dx$

Optimal result	42
Mathematica [A] (verified)	43
Rubi [B] (verified)	43
Maple [A] (verified)	45
Fricas [A] (verification not implemented)	46
Sympy [B] (verification not implemented)	46
Maxima [B] (verification not implemented)	47
Giac [B] (verification not implemented)	48
Mupad [B] (verification not implemented)	49
Reduce [B] (verification not implemented)	50

Optimal result

Integrand size = 30, antiderivative size = 191

$$\int e^{a+ibx} (g \cos(d + bx) + f \sin(d + bx))^4 dx = \frac{ie^{a-id-3i(d+bx)}(f - ig)^4}{48b} - \frac{ie^{a-id+5i(d+bx)}(f + ig)^4}{80b} + \frac{e^{a-id+3i(d+bx)}(f + ig)^3(if + g)}{12b} + \frac{e^{a-id-i(d+bx)}(f + ig)(if + g)^3}{4b} - \frac{3ie^{a-id+i(d+bx)}(f^2 + g^2)^2}{8b}$$

output

```
1/48*I*exp(a-I*d-3*I*(b*x+d))*(f-I*g)^4/b-1/80*I*exp(a-I*d+5*I*(b*x+d))*(f+I*g)^4/b+1/12*exp(a-I*d+3*I*(b*x+d))*(f+I*g)^3*(I*f+g)/b+1/4*exp(a-I*d-I*(b*x+d))*(f+I*g)*(I*f+g)^3/b-3/8*I*exp(a-I*d+I*(b*x+d))*(f^2+g^2)^2/b
```

Mathematica [A] (verified)

Time = 2.23 (sec) , antiderivative size = 145, normalized size of antiderivative = 0.76

$$\int e^{a+ibx} (g \cos(d+bx) + f \sin(d+bx))^4 dx$$

$$= \frac{e^{a-3ibx} \left(-3ie^{4i(d+2bx)} (f+ig)^4 + 20e^{2i(d+3bx)} (f+ig)^3 (if+g) + 60e^{2i(-d+bx)} (f+ig)(if+g)^3 + 5ie^{-4id} \right)}{240b}$$

input

```
Integrate[E^(a + I*b*x)*(g*Cos[d + b*x] + f*Sin[d + b*x])^4,x]
```

output

```
(E^(a - (3*I)*b*x)*((-3*I)*E^((4*I)*(d + 2*b*x))*(f + I*g)^4 + 20*E^((2*I)*
*(d + 3*b*x))*(f + I*g)^3*(I*f + g) + 60*E^((2*I)*(-d + b*x))*(f + I*g)*(I
*f + g)^3 + ((5*I)*(I*f + g)^4)/E^((4*I)*d) - (90*I)*E^((4*I)*b*x)*(f^2 +
g^2)^2))/(240*b)
```

Rubi [B] (verified)

Both result and optimal contain complex but leaf count is larger than twice the leaf count of optimal. 647 vs. $2(191) = 382$.

Time = 1.11 (sec) , antiderivative size = 647, normalized size of antiderivative = 3.39, number of steps used = 2, number of rules used = 2, $\frac{\text{number of rules}}{\text{integrand size}} = 0.067$, Rules used = {7293, 2009}

Below are the steps used by Rubi to obtain the solution. The rule number used for the transformation is given above next to the arrow. The rules definitions used are listed below.

$$\int e^{a+ibx} (f \sin(bx+d) + g \cos(bx+d))^4 dx$$

↓ 7293

$$\int \left(f^4 e^{a+ibx} \sin^4(bx+d) + 4f^3 g e^{a+ibx} \sin^3(bx+d) \cos(bx+d) + \frac{3}{2} f^2 g^2 e^{a+ibx} \sin^2(2bx+2d) + 4f g^3 e^{a+ibx} \sin(2bx+2d) \right) dx$$

↓ 2009

$$\begin{aligned}
& \frac{if^4e^{a+ibx}\sin^4(bx+d)}{8f^4e^{a+ibx}} + \frac{4if^4e^{a+ibx}\sin^2(bx+d)}{15b} - \frac{4f^4e^{a+ibx}\sin^3(bx+d)\cos(bx+d)}{15b} - \\
& \frac{if^3ge^{a+ibx}\sin(2bx+2d)}{2f^3ge^{a+ibx}} + \frac{if^3ge^{a+ibx}\sin(4bx+4d)}{3b} - \frac{if^3ge^{a+ibx}\sin(2bx+2d)\cos(2bx+2d)}{2f^2g^2e^{a+ibx}} + \frac{if^2g^2e^{a+ibx}\sin^2(2bx+2d)}{15b} - \\
& \frac{if^2g^2e^{a+ibx}\sin(2bx+2d)\cos(2bx+2d)}{2f^2g^2e^{a+ibx}} + \frac{ifg^3e^{a+ibx}\sin(2bx+2d)}{10b} + \\
& \frac{ifg^3e^{a+ibx}\sin(4bx+4d)}{5b} - \frac{2fg^3e^{a+ibx}\cos(2bx+2d)}{2fg^3e^{a+ibx}} - \frac{2fg^3e^{a+ibx}\cos(4bx+4d)}{2fg^3e^{a+ibx}} + \\
& \frac{ig^4e^{a+ibx}\cos^4(bx+d)}{8g^4e^{a+ibx}} + \frac{4ig^4e^{a+ibx}\cos^2(bx+d)}{15b} + \frac{4g^4e^{a+ibx}\sin(bx+d)\cos^3(bx+d)}{15b} + \\
& \frac{15b}{15b} - \frac{8if^4e^{a+ibx}}{15b} - \frac{4if^2g^2e^{a+ibx}}{5b} - \frac{8ig^4e^{a+ibx}}{15b}
\end{aligned}$$

input `Int[E^(a + I*b*x)*(g*cos[d + b*x] + f*sin[d + b*x])^4,x]`

output `(((-8*I)/15)*E^(a + I*b*x)*f^4)/b - ((4*I)/5)*E^(a + I*b*x)*f^2*g^2)/b - ((8*I)/15)*E^(a + I*b*x)*g^4)/b + (((4*I)/15)*E^(a + I*b*x)*g^4*cos[d + b*x]^2)/b + ((I/15)*E^(a + I*b*x)*g^4*cos[d + b*x]^4)/b - (2E^(a + I*b*x)*f^3*g*cos[2*d + 2*b*x])/(3*b) - (2E^(a + I*b*x)*f*g^3*cos[2*d + 2*b*x])/(3*b) + (2E^(a + I*b*x)*f^3*g*cos[4*d + 4*b*x])/(15*b) - (2E^(a + I*b*x)*f*g^3*cos[4*d + 4*b*x])/(15*b) - (8E^(a + I*b*x)*f^4*cos[d + b*x]*sin[d + b*x])/(15*b) + (8E^(a + I*b*x)*g^4*cos[d + b*x]*sin[d + b*x])/(15*b) + (4E^(a + I*b*x)*g^4*cos[d + b*x]^3*sin[d + b*x])/(15*b) + (((4*I)/15)*E^(a + I*b*x)*f^4*sin[d + b*x]^2)/b - (4E^(a + I*b*x)*f^4*cos[d + b*x]*sin[d + b*x]^3)/(15*b) + ((I/15)*E^(a + I*b*x)*f^4*sin[d + b*x]^4)/b + ((I/3)*E^(a + I*b*x)*f^3*g*sin[2*d + 2*b*x])/b + ((I/3)*E^(a + I*b*x)*f*g^3*sin[2*d + 2*b*x])/b - (2E^(a + I*b*x)*f^2*g^2*cos[2*d + 2*b*x]*sin[2*d + 2*b*x])/(5*b) + ((I/10)*E^(a + I*b*x)*f^2*g^2*sin[2*d + 2*b*x]^2)/b - ((I/30)*E^(a + I*b*x)*f^3*g*sin[4*d + 4*b*x])/b + ((I/30)*E^(a + I*b*x)*f*g^3*sin[4*d + 4*b*x])/b`

Defintions of rubi rules used

```
rule 2009 Int[u_, x_Symbol] := Simp[IntSum[u, x], x] /; SumQ[u]
```

```
rule 7293 Int[u_, x_Symbol] := With[{v = ExpandIntegrand[u, x]}, Int[v, x] /; SumQ[v]
]
```

Maple [A] (verified)

Time = 6.25 (sec) , antiderivative size = 305, normalized size of antiderivative = 1.60

method	result
parallelsch	$-\frac{32 \left(\frac{15 \tan\left(\frac{bx}{2} + \frac{d}{2}\right)^7 g^4}{16} + \frac{15 g^3 (ig - 4f) \tan\left(\frac{bx}{2} + \frac{d}{2}\right)^6}{16} - \frac{5 (ifg - 3f^2 - \frac{1}{8}g^2) g^2 \tan\left(\frac{bx}{2} + \frac{d}{2}\right)^5}{2} + \frac{15 (if^2 g + \frac{5}{12} ig^3 - 2f^3 + \frac{1}{3} f g^2) g \tan\left(\frac{bx}{2} + \frac{d}{2}\right)^4}{4} \right)}{\dots}$
norman	$\frac{2g^4 e^{ibx+a} \tan\left(\frac{bx}{2} + \frac{d}{2}\right)}{b} + \frac{2(-ig^4 + 4f g^3) e^{ibx+a} \tan\left(\frac{bx}{2} + \frac{d}{2}\right)^2}{b} + \frac{2(-12if^2 g^2 - 5ig^4 + 24f^3 g - 4f g^3) e^{ibx+a} \tan\left(\frac{bx}{2} + \frac{d}{2}\right)^4}{3b} + \frac{2(-8if g^3 + \dots)}{\dots}$
parts	$f^4 \left(-\frac{3ie^{ibx+a}}{8b} + \frac{ie^{ibx+a} \cos(4bx+4d)}{120b} + \frac{e^{ibx+a} \sin(4bx+4d)}{30b} - \frac{ie^{ibx+a} \cos(2bx+2d)}{6b} - \frac{\sin(2bx+2d)e^{ibx+a}}{3b} \right) + g^4 \dots$
default	$-\frac{3if^4 e^{ibx+a}}{8b} - \frac{3ig^4 e^{ibx+a}}{8b} - \frac{3if^2 g^2 e^{ibx+a}}{2b} + \frac{f^4 \left(\frac{ie^{ibx+a} \cos(4bx+4d)}{15b} + \frac{4e^{ibx+a} \sin(4bx+4d)}{15b} \right)}{8} - \frac{f^4 \left(\frac{ie^{ibx+a} \cos(2bx+2d)}{3b} \right)}{\dots}$
orering	Expression too large to display

```
input int(exp(a+I*b*x)*(g*cos(b*x+d)+f*sin(b*x+d))^4,x,method=_RETURNVERBOSE)
```

```
output -32/15*(15/16*tan(1/2*b*x+1/2*d)^7*g^4+15/16*g^3*(I*g-4*f)*tan(1/2*b*x+1/2*d)^6-5/2*(I*f*g-3*f^2-1/8*g^2)*g^2*tan(1/2*b*x+1/2*d)^5+15/4*(I*f^2*g+5/12*I*g^3-2*f^3+1/3*f*g^2)*g*tan(1/2*b*x+1/2*d)^4+(-3*I*f^3*g-2*I*f*g^3+3*f^4+13/16*g^4-3*f^2*g^2)*tan(1/2*b*x+1/2*d)^3+(I*f^4+21/16*I*g^4+3/2*I*f^2*g^2+f^3*g-9/4*f*g^3)*tan(1/2*b*x+1/2*d)^2+(f^4-9/16*g^4-I*f^3*g-3/2*I*f*g^3+3/2*f^2*g^2)*tan(1/2*b*x+1/2*d)+3/4*f*g^3+1/2*f^3*g+1/2*I*f^4+3/16*I*g^4+3/4*I*f^2*g^2)*exp(a+I*b*x)/b/(1+tan(1/2*b*x+1/2*d)^2)^4
```

Fricas [A] (verification not implemented)

Time = 0.07 (sec) , antiderivative size = 198, normalized size of antiderivative = 1.04

$$\int e^{a+ibx} (g \cos(d+bx) + f \sin(d+bx))^4 dx =$$

$$\frac{(3(i f^4 - 4 f^3 g - 6i f^2 g^2 + 4 f g^3 + i g^4) e^{(8i b x + a + 7i d)} + 20(-i f^4 + 2 f^3 g + 2 f g^3 + i g^4) e^{(6i b x + a + 5i d)} + \dots)}{16}$$

input

```
integrate(exp(a+I*b*x)*(g*cos(b*x+d)+f*sin(b*x+d))^4,x, algorithm="fricas")
```

output

```
-1/240*(3*(I*f^4 - 4*f^3*g - 6*I*f^2*g^2 + 4*f*g^3 + I*g^4)*e^(8*I*b*x + a + 7*I*d) + 20*(-I*f^4 + 2*f^3*g + 2*f*g^3 + I*g^4)*e^(6*I*b*x + a + 5*I*d) + 90*(I*f^4 + 2*I*f^2*g^2 + I*g^4)*e^(4*I*b*x + a + 3*I*d) + 60*(I*f^4 + 2*f^3*g + 2*f*g^3 - I*g^4)*e^(2*I*b*x + a + I*d) + 5*(-I*f^4 - 4*f^3*g + 6*I*f^2*g^2 + 4*f*g^3 - I*g^4)*e^(a - I*d))*e^(-3*I*b*x - 3*I*d)/b
```

Sympy [B] (verification not implemented)

Both result and optimal contain complex but leaf count of result is larger than twice the leaf count of optimal. 826 vs. 2(141) = 282.

Time = 0.61 (sec) , antiderivative size = 826, normalized size of antiderivative = 4.32

$$\int e^{a+ibx} (g \cos(d+bx) + f \sin(d+bx))^4 dx$$

$$= \frac{\left((-552960ib^4 f^4 e^a e^{6id} - 1105920ib^4 f^2 g^2 e^a e^{6id} - 552960ib^4 g^4 e^a e^{6id}) e^{ibx} + (-368640ib^4 f^4 e^a e^{4id} - 737280b^4 f^3 g e^a e^{4id} - 737280b^4 f g^3 e^a e^{4id} + \dots) \right)}{16}$$

input

```
integrate(exp(a+I*b*x)*(g*cos(b*x+d)+f*sin(b*x+d))**4,x)
```

output

```
Piecewise(((((-552960*I*b**4*f**4*exp(a)*exp(6*I*d) - 1105920*I*b**4*f**2*g
**2*exp(a)*exp(6*I*d) - 552960*I*b**4*g**4*exp(a)*exp(6*I*d))*exp(I*b*x) +
(-368640*I*b**4*f**4*exp(a)*exp(4*I*d) - 737280*b**4*f**3*g*exp(a)*exp(4*
I*d) - 737280*b**4*f*g**3*exp(a)*exp(4*I*d) + 368640*I*b**4*g**4*exp(a)*ex
p(4*I*d))*exp(-I*b*x) + (122880*I*b**4*f**4*exp(a)*exp(8*I*d) - 245760*b**
4*f**3*g*exp(a)*exp(8*I*d) - 245760*b**4*f*g**3*exp(a)*exp(8*I*d) - 122880
*I*b**4*g**4*exp(a)*exp(8*I*d))*exp(3*I*b*x) + (30720*I*b**4*f**4*exp(a)*e
xp(2*I*d) + 122880*b**4*f**3*g*exp(a)*exp(2*I*d) - 184320*I*b**4*f**2*g**2
*exp(a)*exp(2*I*d) - 122880*b**4*f*g**3*exp(a)*exp(2*I*d) + 30720*I*b**4*g
**4*exp(a)*exp(2*I*d))*exp(-3*I*b*x) + (-18432*I*b**4*f**4*exp(a)*exp(10*I
*d) + 73728*b**4*f**3*g*exp(a)*exp(10*I*d) + 110592*I*b**4*f**2*g**2*exp(a
)*exp(10*I*d) - 73728*b**4*f*g**3*exp(a)*exp(10*I*d) - 18432*I*b**4*g**4*ex
p(a)*exp(10*I*d))*exp(5*I*b*x))*exp(-6*I*d)/(1474560*b**5), Ne(b**5*exp(6
*I*d), 0)), (x*(f**4*exp(a)*exp(8*I*d) - 4*f**4*exp(a)*exp(6*I*d) + 6*f**4
*exp(a)*exp(4*I*d) - 4*f**4*exp(a)*exp(2*I*d) + f**4*exp(a) + 4*I*f**3*g*ex
p(a)*exp(8*I*d) - 8*I*f**3*g*exp(a)*exp(6*I*d) + 8*I*f**3*g*exp(a)*exp(2*
I*d) - 4*I*f**3*g*exp(a) - 6*f**2*g**2*exp(a)*exp(8*I*d) + 12*f**2*g**2*ex
p(a)*exp(4*I*d) - 6*f**2*g**2*exp(a) - 4*I*f*g**3*exp(a)*exp(8*I*d) - 8*I*
f*g**3*exp(a)*exp(6*I*d) + 8*I*f*g**3*exp(a)*exp(2*I*d) + 4*I*f*g**3*exp(a
) + g**4*exp(a)*exp(8*I*d) + 4*g**4*exp(a)*exp(6*I*d) + 6*g**4*exp(a)*e...
```

Maxima [B] (verification not implemented)

Both result and optimal contain complex but leaf count of result is larger than twice the leaf count of optimal. 559 vs. $2(120) = 240$.

Time = 0.07 (sec) , antiderivative size = 559, normalized size of antiderivative = 2.93

$$\int e^{a+ibx} (g \cos(d+bx) + f \sin(d+bx))^4 dx = \text{Too large to display}$$

input

```
integrate(exp(a+I*b*x)*(g*cos(b*x+d)+f*sin(b*x+d))^4,x, algorithm="maxima"
)
```

output

```

1/240*(-3*I*cos(5*b*x + 4*d)*e^a + 5*I*cos(3*b*x + 4*d)*e^a + 20*I*cos(3*b
*x + 2*d)*e^a - 60*I*cos(b*x + 2*d)*e^a - 90*I*cos(b*x)*e^a + 3*e^a*sin(5*
b*x + 4*d) + 5*e^a*sin(3*b*x + 4*d) - 20*e^a*sin(3*b*x + 2*d) - 60*e^a*sin
(b*x + 2*d) + 90*e^a*sin(b*x))*f^4/b + 1/60*(3*cos(5*b*x + 4*d)*e^a + 5*co
s(3*b*x + 4*d)*e^a - 10*cos(3*b*x + 2*d)*e^a - 30*cos(b*x + 2*d)*e^a + 3*I
*e^a*sin(5*b*x + 4*d) - 5*I*e^a*sin(3*b*x + 4*d) - 10*I*e^a*sin(3*b*x + 2*
d) + 30*I*e^a*sin(b*x + 2*d))*f^3*g/b - 1/40*(-3*I*cos(5*b*x + 4*d)*e^a +
5*I*cos(3*b*x + 4*d)*e^a + 30*I*cos(b*x)*e^a + 3*e^a*sin(5*b*x + 4*d) + 5*
e^a*sin(3*b*x + 4*d) - 30*e^a*sin(b*x))*f^2*g^2/b - 1/60*(3*cos(5*b*x + 4*
d)*e^a + 5*cos(3*b*x + 4*d)*e^a + 10*cos(3*b*x + 2*d)*e^a + 30*cos(b*x + 2
*d)*e^a + 3*I*e^a*sin(5*b*x + 4*d) - 5*I*e^a*sin(3*b*x + 4*d) + 10*I*e^a*si
n(3*b*x + 2*d) - 30*I*e^a*sin(b*x + 2*d))*f*g^3/b + 1/240*(-3*I*cos(5*b*x
+ 4*d)*e^a + 5*I*cos(3*b*x + 4*d)*e^a - 20*I*cos(3*b*x + 2*d)*e^a + 60*I*
cos(b*x + 2*d)*e^a - 90*I*cos(b*x)*e^a + 3*e^a*sin(5*b*x + 4*d) + 5*e^a*si
n(3*b*x + 4*d) + 20*e^a*sin(3*b*x + 2*d) + 60*e^a*sin(b*x + 2*d) + 90*e^a*
sin(b*x))*g^4/b

```

Giac [B] (verification not implemented)

Both result and optimal contain complex but leaf count of result is larger than twice the leaf count of optimal. 684 vs. $2(120) = 240$.

Time = 0.45 (sec) , antiderivative size = 684, normalized size of antiderivative = 3.58

$$\int e^{a+ibx} (g \cos(d+bx) + f \sin(d+bx))^4 dx = \text{Too large to display}$$

input

```
integrate(exp(a+I*b*x)*(g*cos(b*x+d)+f*sin(b*x+d))^4,x, algorithm="giac")
```

output

```

1/480*(180*(f^4 + 2*f^2*g^2 + g^4)*e^a*sin(b*x) - 3*I*((f^4 + 4*I*f^3*g -
6*f^2*g^2 - 4*I*f*g^3 + g^4)*e^(5*I*b*x + 4*I*d) + (f^4 + 4*I*f^3*g - 6*f^
2*g^2 - 4*I*f*g^3 + g^4)*e^(-5*I*b*x - 4*I*d))*e^a - 3*((I*f^4 - 4*f^3*g -
6*I*f^2*g^2 + 4*f*g^3 + I*g^4)*e^(5*I*b*x + 4*I*d) + (-I*f^4 + 4*f^3*g +
6*I*f^2*g^2 - 4*f*g^3 - I*g^4)*e^(-5*I*b*x - 4*I*d))*e^a + 5*I*((f^4 - 4*I
*f^3*g - 6*f^2*g^2 + 4*I*f*g^3 + g^4)*e^(3*I*b*x + 4*I*d) + (f^4 - 4*I*f^3
*g - 6*f^2*g^2 + 4*I*f*g^3 + g^4)*e^(-3*I*b*x - 4*I*d))*e^a - 5*((I*f^4 +
4*f^3*g - 6*I*f^2*g^2 - 4*f*g^3 + I*g^4)*e^(3*I*b*x + 4*I*d) + (-I*f^4 - 4
*f^3*g + 6*I*f^2*g^2 + 4*f*g^3 - I*g^4)*e^(-3*I*b*x - 4*I*d))*e^a + 20*I*(
(f^4 + 2*I*f^3*g + 2*I*f*g^3 - g^4)*e^(3*I*b*x + 2*I*d) + (f^4 + 2*I*f^3*g
+ 2*I*f*g^3 - g^4)*e^(-3*I*b*x - 2*I*d))*e^a - 20*((-I*f^4 + 2*f^3*g + 2*
f*g^3 + I*g^4)*e^(3*I*b*x + 2*I*d) + (I*f^4 - 2*f^3*g - 2*f*g^3 - I*g^4)*e
^(-3*I*b*x - 2*I*d))*e^a - 60*I*((f^4 - 2*I*f^3*g - 2*I*f*g^3 - g^4)*e^(I*
b*x + 2*I*d) + (f^4 - 2*I*f^3*g - 2*I*f*g^3 - g^4)*e^(-I*b*x - 2*I*d))*e^a
- 60*((-I*f^4 - 2*f^3*g - 2*f*g^3 + I*g^4)*e^(I*b*x + 2*I*d) + (I*f^4 + 2
*f^3*g + 2*f*g^3 - I*g^4)*e^(-I*b*x - 2*I*d))*e^a - 90*I*((f^4 + 2*f^2*g^2
+ g^4)*e^(I*b*x) + (f^4 + 2*f^2*g^2 + g^4)*e^(-I*b*x))*e^a)/b

```

Mupad [B] (verification not implemented)

Time = 16.46 (sec) , antiderivative size = 144, normalized size of antiderivative = 0.75

$$\begin{aligned}
\int e^{a+ibx} (g \cos(d+bx) + f \sin(d+bx))^4 dx &= \frac{e^{a-d4i-bx3i} (g+f1i)^4 1i}{48b} \\
&- \frac{e^{a+d4i+bx5i} (-g+f1i)^4 1i}{80b} \\
&- \frac{e^{a+bx1i} (f^2+g^2)^2 3i}{8b} \\
&+ \frac{e^{a+d2i+bx3i} (g+f1i) (-g+f1i)^3 1i}{12b} \\
&- \frac{e^{a-d2i-bx1i} (f-g1i)^3 (f+g1i) 1i}{4b}
\end{aligned}$$

input

```
int(exp(a + b*x*1i)*(g*cos(d + b*x) + f*sin(d + b*x))^4,x)
```

output

```
(exp(a - d*4i - b*x*3i)*(f*1i + g)^4*1i)/(48*b) - (exp(a + d*4i + b*x*5i)*
(f*1i - g)^4*1i)/(80*b) - (exp(a + b*x*1i)*(f^2 + g^2)^2*3i)/(8*b) + (exp(
a + d*2i + b*x*3i)*(f*1i + g)*(f*1i - g)^3*1i)/(12*b) - (exp(a - d*2i - b*
x*1i)*(f - g*1i)^3*(f + g*1i)*1i)/(4*b)
```

Reduce [B] (verification not implemented)

Time = 0.16 (sec) , antiderivative size = 477, normalized size of antiderivative = 2.50

$$\int e^{a+ibx} (g \cos(d+bx) + f \sin(d+bx))^4 dx$$

$$= \frac{e^{bix+a} (8 \cos(bx+d)^3 \sin(bx+d) f^3 g i + 12 \cos(bx+d)^3 \sin(bx+d) f g^3 i - 18 \cos(bx+d)^2 \sin(bx+d)^2 \sin(bx+d) f^2 g^2 i + 12 \cos(bx+d)^2 \sin(bx+d)^2 f^2 g^3 i - 12 \cos(bx+d)^2 \sin(bx+d)^2 f^3 g^2 i + 12 \cos(bx+d)^2 \sin(bx+d)^2 f^4 g i - 12 \cos(bx+d) \sin(bx+d)^3 f^4 i + 12 \cos(bx+d) \sin(bx+d)^3 f^3 g^2 i + 8 \cos(bx+d) \sin(bx+d)^3 f^2 g^3 i - 3 \sin(bx+d)^4 f^4 i + 12 \sin(bx+d)^4 f^3 g^2 i + 8 \sin(bx+d)^4 f^2 g^3 i - 8 \sin(bx+d)^4 f g^4 i)}{(15*b)}$$

input

```
int(exp(a+I*b*x)*(g*cos(b*x+d)+f*sin(b*x+d))^4,x)
```

output

```
(e**(a + b*i*x)*(- 8*cos(b*x + d)**4*f**4*i - 8*cos(b*x + d)**4*f**3*g -
12*cos(b*x + d)**4*f**2*g**2*i - 12*cos(b*x + d)**4*f*g**3 - 3*cos(b*x + d)
)**4*g**4*i - 8*cos(b*x + d)**3*sin(b*x + d)*f**4 + 8*cos(b*x + d)**3*sin(
b*x + d)*f**3*g*i - 12*cos(b*x + d)**3*sin(b*x + d)*f**2*g**2 + 12*cos(b*x
+ d)**3*sin(b*x + d)*f*g**3*i + 12*cos(b*x + d)**3*sin(b*x + d)*g**4 - 12
*cos(b*x + d)**2*sin(b*x + d)**2*f**4*i - 12*cos(b*x + d)**2*sin(b*x + d)*
**2*f**3*g - 18*cos(b*x + d)**2*sin(b*x + d)**2*f**2*g**2*i + 12*cos(b*x +
d)**2*sin(b*x + d)**2*f*g**3 - 12*cos(b*x + d)**2*sin(b*x + d)**2*g**4*i -
12*cos(b*x + d)*sin(b*x + d)**3*f**4 + 12*cos(b*x + d)*sin(b*x + d)**3*f*
**3*g*i + 12*cos(b*x + d)*sin(b*x + d)**3*f**2*g**2 + 8*cos(b*x + d)*sin(b*
x + d)**3*f*g**3*i + 8*cos(b*x + d)*sin(b*x + d)**3*g**4 - 3*sin(b*x + d)*
**4*f**4*i + 12*sin(b*x + d)**4*f**3*g - 12*sin(b*x + d)**4*f**2*g**2*i + 8
*sin(b*x + d)**4*f*g**3 - 8*sin(b*x + d)**4*g**4*i))/(15*b)
```

3.2 $\int e^{a+ibx} (g \cos(d + bx) + f \sin(d + bx))^3 dx$

Optimal result	51
Mathematica [A] (verified)	52
Rubi [B] (verified)	52
Maple [A] (verified)	54
Fricas [A] (verification not implemented)	54
Sympy [A] (verification not implemented)	55
Maxima [B] (verification not implemented)	56
Giac [B] (verification not implemented)	57
Mupad [B] (verification not implemented)	57
Reduce [B] (verification not implemented)	58

Optimal result

Integrand size = 30, antiderivative size = 142

$$\int e^{a+ibx} (g \cos(d + bx) + f \sin(d + bx))^3 dx = \frac{e^{a-id-2i(d+bx)}(f - ig)^3}{16b} - \frac{3e^{a-id+2i(d+bx)}(f - ig)(f + ig)^2}{16b} + \frac{e^{a-id+4i(d+bx)}(f + ig)^3}{32b} + \frac{3}{8}e^{a-id}(if - g)(f - ig)^2x$$

output

```
1/16*exp(a-I*d-2*I*(b*x+d))*(f-I*g)^3/b-3/16*exp(a-I*d+2*I*(b*x+d))*(f-I*g)
)*(f+I*g)^2/b+1/32*exp(a-I*d+4*I*(b*x+d))*(f+I*g)^3/b+3/8*exp(a-I*d)*(I*f-
g)*(f-I*g)^2*x
```

Mathematica [A] (verified)

Time = 0.54 (sec) , antiderivative size = 121, normalized size of antiderivative = 0.85

$$\int e^{a+ibx} (g \cos(d+bx) + f \sin(d+bx))^3 dx$$

$$= \frac{e^{a-3id} (2e^{-2ibx} (f-ig)^3 - 6e^{2i(2d+bx)} (f-ig)(f+ig)^2 + e^{6id+4ibx} (f+ig)^3 + 12e^{2id} (-if+g)(if+g)^2 (d+bx))}{32b}$$

input

```
Integrate[E^(a + I*b*x)*(g*Cos[d + b*x] + f*Sin[d + b*x])^3,x]
```

output

```
(E^(a - (3*I)*d)*((2*(f - I*g)^3)/E^((2*I)*b*x) - 6*E^((2*I)*(2*d + b*x))*
(f - I*g)*(f + I*g)^2 + E^((6*I)*d + (4*I)*b*x)*(f + I*g)^3 + 12*E^((2*I)*
d)*((-I)*f + g)*(I*f + g)^2*(d + b*x)))/(32*b)
```

Rubi [B] (verified)

Both result and optimal contain complex but leaf count is larger than twice the leaf count of optimal. 433 vs. $2(142) = 284$.

Time = 0.81 (sec) , antiderivative size = 433, normalized size of antiderivative = 3.05, number of steps used = 2, number of rules used = 2, $\frac{\text{number of rules}}{\text{integrand size}} = 0.067$, Rules used = {7293, 2009}

Below are the steps used by Rubi to obtain the solution. The rule number used for the transformation is given above next to the arrow. The rules definitions used are listed below.

$$\int e^{a+ibx} (f \sin(bx+d) + g \cos(bx+d))^3 dx$$

↓ 7293

$$\int \left(f^3 e^{a+ibx} \sin^3(bx+d) + 3f^2 g e^{a+ibx} \sin^2(bx+d) \cos(bx+d) + 3f g^2 e^{a+ibx} \sin(bx+d) \cos^2(bx+d) + g^3 e^{a+ibx} \cos^3(bx+d) \right) dx$$

↓ 2009

$$\begin{aligned}
& -\frac{3f^3e^{a+2ibx+id}}{16b} + \frac{if^3e^{a+ibx}\sin^3(bx+d)}{8b} - \frac{3f^3e^{a+ibx}\sin^2(bx+d)\cos(bx+d)}{8b} \\
& - \frac{3if^2ge^{a+2ibx+id}}{16b} - \frac{9f^2ge^{a+ibx}\sin(3bx+3d)}{32b} - \frac{3if^2ge^{a+ibx}\cos(3bx+3d)}{32b} - \frac{3fg^2e^{a+2ibx+id}}{16b} + \\
& + \frac{3ifg^2e^{a+ibx}\sin(3bx+3d)}{32b} - \frac{9fg^2e^{a+ibx}\cos(3bx+3d)}{32b} - \frac{3ig^3e^{a+2ibx+id}}{16b} + \\
& + \frac{ig^3e^{a+ibx}\cos^3(bx+d)}{8b} + \frac{3g^3e^{a+ibx}\sin(bx+d)\cos^2(bx+d)}{8b} + \frac{3}{8}if^3xe^{a-id} + \frac{3}{8}f^2gxe^{a-id} + \\
& + \frac{3}{8}ifg^2xe^{a-id} + \frac{3}{8}g^3xe^{a-id}
\end{aligned}$$

input `Int[E^(a + I*b*x)*(g*Cos[d + b*x] + f*Sin[d + b*x])^3,x]`

output `(-3*E^(a + I*d + (2*I)*b*x)*f^3)/(16*b) - (((3*I)/16)*E^(a + I*d + (2*I)*b*x)*f^2*g)/b - (3*E^(a + I*d + (2*I)*b*x)*f*g^2)/(16*b) - (((3*I)/16)*E^(a + I*d + (2*I)*b*x)*g^3)/b + ((3*I)/8)*E^(a - I*d)*f^3*x + (3*E^(a - I*d)*f^2*g*x)/8 + ((3*I)/8)*E^(a - I*d)*f*g^2*x + (3*E^(a - I*d)*g^3*x)/8 + ((I/8)*E^(a + I*b*x)*g^3*Cos[d + b*x]^3)/b - (((3*I)/32)*E^(a + I*b*x)*f^2*g*Cos[3*d + 3*b*x])/b - (9*E^(a + I*b*x)*f*g^2*Cos[3*d + 3*b*x])/(32*b) + (3*E^(a + I*b*x)*g^3*Cos[d + b*x]^2*Sin[d + b*x])/(8*b) - (3*E^(a + I*b*x)*f^3*Cos[d + b*x]*Sin[d + b*x]^2)/(8*b) + ((I/8)*E^(a + I*b*x)*f^3*Sin[d + b*x]^3)/b - (9*E^(a + I*b*x)*f^2*g*Sin[3*d + 3*b*x])/(32*b) + (((3*I)/32)*E^(a + I*b*x)*f*g^2*Sin[3*d + 3*b*x])/b`

Defintions of rubi rules used

rule 2009 `Int[u_, x_Symbol] := Simp[IntSum[u, x], x] /; SumQ[u]`

rule 7293 `Int[u_, x_Symbol] := With[{v = ExpandIntegrand[u, x]}, Int[v, x] /; SumQ[v]]`

Maple [A] (verified)

Time = 3.16 (sec) , antiderivative size = 197, normalized size of antiderivative = 1.39

method	result
parallelrisc	$\frac{e^{ibx+a} \left((3if^2g - ig^3 - 3f^3 + 9fg^2) \cos(3bx+3d) + (if^3 - 3ifg^2 + 9f^2g - 3g^3) \sin(3bx+3d) + ((-12ibx-45)f^3 + 45(-\frac{4bx}{15} + i) \right)}{\dots}$
norman	$\frac{(\frac{3}{8}f^2g + \frac{3}{8}g^3 + \frac{3}{8}if^3 + \frac{3}{8}ifg^2)x e^{ibx+a} + (-\frac{3}{8}f^2g - \frac{3}{8}g^3 - \frac{3}{8}if^3 - \frac{3}{8}ifg^2)x e^{ibx+a} \tan(\frac{bx}{2} + \frac{d}{2})^4 + (-\frac{3}{8}f^2g - \frac{3}{8}g^3 - \frac{3}{8}if^3 - \frac{3}{8}ifg^2)}{\dots}$
oring	$-\frac{(-4bx+i)e^{ibx+a}(g \cos(bx+d) + f \sin(bx+d))^3}{4b} + \frac{i(bx+i)(ib e^{ibx+a}(g \cos(bx+d) + f \sin(bx+d))^3 + 3e^{ibx+a}(g \cos(bx+d) + f \sin(bx+d)))}{4b^2}$
parts	Expression too large to display

input

```
int(exp(a+I*b*x)*(g*cos(b*x+d)+f*sin(b*x+d))^3,x,method=_RETURNVERBOSE)
```

output

```
-1/32*exp(a+I*b*x)*((3*I*f^2*g-I*g^3-3*f^3+9*f*g^2)*cos(3*b*x+3*d)+(-3*I*f*g^2+I*f^3+9*f^2*g-3*g^3)*sin(3*b*x+3*d)+((-12*I*x*b-45)*f^3+45*(-4/15*b*x+I)*g*f^2+(-12*I*x*b+135)*g^2*f-15*(4/5*b*x+I)*g^3)*cos(b*x+d)+12*((-b*x+19/4*I)*f^3+(I*b*x+11/4)*g*f^2-41/4*(4/41*b*x+I)*g^2*f+(I*b*x-9/4)*g^3)*sin(b*x+d))/b
```

Fricas [A] (verification not implemented)

Time = 0.08 (sec) , antiderivative size = 149, normalized size of antiderivative = 1.05

$$\int e^{a+ibx} (g \cos(d+bx) + f \sin(d+bx))^3 dx = \frac{(12(-ibf^3 - bf^2g - ibfg^2 - bg^3)xe^{(2ibx+a+id)} - (f^3 + 3if^2g - 3fg^2 - ig^3)e^{(6ibx+a+5id)} + 6(f^3 + i))}{32b}$$

input

```
integrate(exp(a+I*b*x)*(g*cos(b*x+d)+f*sin(b*x+d))^3,x, algorithm="fricas")
```

output

```
-1/32*(12*(-I*b*f^3 - b*f^2*g - I*b*f*g^2 - b*g^3)*x*e^(2*I*b*x + a + I*d)
- (f^3 + 3*I*f^2*g - 3*f*g^2 - I*g^3)*e^(6*I*b*x + a + 5*I*d) + 6*(f^3 +
I*f^2*g + f*g^2 + I*g^3)*e^(4*I*b*x + a + 3*I*d) - 2*(f^3 - 3*I*f^2*g - 3*
f*g^2 + I*g^3)*e^(a - I*d))*e^(-2*I*b*x - 2*I*d)/b
```

Sympy [A] (verification not implemented)

Time = 0.41 (sec) , antiderivative size = 609, normalized size of antiderivative = 4.29

$$\int e^{a+ibx} (g \cos(d+bx) + f \sin(d+bx))^3 dx = \frac{x(3if^3e^a + 3f^2ge^a + 3ifg^2e^a + 3g^3e^a) e^{-id}}{8} + \left\{ \frac{((512b^2f^3e^a - 1536ib^2f^2ge^a - 1536b^2fg^2e^a + 512ib^2g^3e^a) e^{-2ibx} + (-1536b^2f^3e^ae^{4id} - 1536ib^2f^2ge^ae^{4id} - 1536b^2fg^2e^ae^{4id} - 1536ib^2g^3e^ae^{4id})) e^{-2ibx}}{8192b^3} \right. \\ \left. + x \left(-\frac{(3if^3e^a + 3f^2ge^a + 3ifg^2e^a + 3g^3e^a) e^{-id}}{8} + \frac{(if^3e^ae^{6id} - 3if^3e^ae^{4id} + 3if^3e^ae^{2id} - if^3e^a - 3f^2ge^ae^{6id} + 3f^2ge^ae^{4id} + 3f^2ge^ae^{2id} - 3f^2ge^a - 3ifg^2e^ae^{6id} + 3ifg^2e^ae^{4id} + 3ifg^2e^ae^{2id} - ifg^2e^a - 3fg^2e^ae^{6id} + 3fg^2e^ae^{4id} + 3fg^2e^ae^{2id} - fg^2e^a - 3g^3e^ae^{6id} + 3g^3e^ae^{4id} + 3g^3e^ae^{2id} - g^3e^a)}{8192b^3} \right) \right.$$

input

```
integrate(exp(a+I*b*x)*(g*cos(b*x+d)+f*sin(b*x+d))**3,x)
```

output

```
x*(3*I*f**3*exp(a) + 3*f**2*g*exp(a) + 3*I*f*g**2*exp(a) + 3*g**3*exp(a))*
exp(-I*d)/8 + Piecewise((((512*b**2*f**3*exp(a) - 1536*I*b**2*f**2*g*exp(a)
) - 1536*b**2*f*g**2*exp(a) + 512*I*b**2*g**3*exp(a))*exp(-2*I*b*x) + (-15
36*b**2*f**3*exp(a)*exp(4*I*d) - 1536*I*b**2*f**2*g*exp(a)*exp(4*I*d) - 15
36*b**2*f*g**2*exp(a)*exp(4*I*d) - 1536*I*b**2*g**3*exp(a)*exp(4*I*d))*exp
(2*I*b*x) + (256*b**2*f**3*exp(a)*exp(6*I*d) + 768*I*b**2*f**2*g*exp(a)*ex
p(6*I*d) - 768*b**2*f*g**2*exp(a)*exp(6*I*d) - 256*I*b**2*g**3*exp(a)*exp(
6*I*d))*exp(4*I*b*x))/8192*b**3, Ne(b**3*exp(3*I*d), 0)), (x
*(-(3*I*f**3*exp(a) + 3*f**2*g*exp(a) + 3*I*f*g**2*exp(a) + 3*g**3*exp(a))
*exp(-I*d)/8 + (I*f**3*exp(a)*exp(6*I*d) - 3*I*f**3*exp(a)*exp(4*I*d) + 3*
I*f**3*exp(a)*exp(2*I*d) - I*f**3*exp(a) - 3*f**2*g*exp(a)*exp(6*I*d) + 3*
f**2*g*exp(a)*exp(4*I*d) + 3*f**2*g*exp(a)*exp(2*I*d) - 3*f**2*g*exp(a) -
3*I*f*g**2*exp(a)*exp(6*I*d) - 3*I*f*g**2*exp(a)*exp(4*I*d) + 3*I*f*g**2*
exp(a)*exp(2*I*d) + 3*I*f*g**2*exp(a) + g**3*exp(a)*exp(6*I*d) + 3*g**3*exp
(a)*exp(4*I*d) + 3*g**3*exp(a)*exp(2*I*d) + g**3*exp(a))*exp(-3*I*d)/8), T
rue))
```

Giac [B] (verification not implemented)

Both result and optimal contain complex but leaf count of result is larger than twice the leaf count of optimal. 482 vs. $2(95) = 190$.

Time = 0.28 (sec) , antiderivative size = 482, normalized size of antiderivative = 3.39

$$\int e^{a+ibx} (g \cos(d+bx) + f \sin(d+bx))^3 dx = \frac{24(-if^3 - f^2g - ifg^2 - g^3)(bx+d) \cos(d) e^a - 24(f^3 - if^2g + fg^2 - ig^3)(bx+d) e^a \sin(d) - ((f$$

input `integrate(exp(a+I*b*x)*(g*cos(b*x+d)+f*sin(b*x+d))^3,x, algorithm="giac")`

output

```
-1/64*(24*(-I*f^3 - f^2*g - I*f*g^2 - g^3)*(b*x + d)*cos(d)*e^a - 24*(f^3
- I*f^2*g + f*g^2 - I*g^3)*(b*x + d)*e^a*sin(d) - ((f^3 + 3*I*f^2*g - 3*f*
g^2 - I*g^3)*e^(4*I*b*x + 3*I*d) - (f^3 + 3*I*f^2*g - 3*f*g^2 - I*g^3)*e^(
-4*I*b*x - 3*I*d))*e^a + I*((I*f^3 - 3*f^2*g - 3*I*f*g^2 + g^3)*e^(4*I*b*x
+ 3*I*d) - (-I*f^3 + 3*f^2*g + 3*I*f*g^2 - g^3)*e^(-4*I*b*x - 3*I*d))*e^a
+ 2*((f^3 - 3*I*f^2*g - 3*f*g^2 + I*g^3)*e^(2*I*b*x + 3*I*d) - (f^3 - 3*I
*f^2*g - 3*f*g^2 + I*g^3)*e^(-2*I*b*x - 3*I*d))*e^a - 2*I*((-I*f^3 - 3*f^2
*g + 3*I*f*g^2 + g^3)*e^(2*I*b*x + 3*I*d) - (I*f^3 + 3*f^2*g - 3*I*f*g^2 -
g^3)*e^(-2*I*b*x - 3*I*d))*e^a + 6*((f^3 + I*f^2*g + f*g^2 + I*g^3)*e^(2*
I*b*x + I*d) - (f^3 + I*f^2*g + f*g^2 + I*g^3)*e^(-2*I*b*x - I*d))*e^a + 6
*I*((-I*f^3 + f^2*g - I*f*g^2 + g^3)*e^(2*I*b*x + I*d) - (I*f^3 - f^2*g +
I*f*g^2 - g^3)*e^(-2*I*b*x - I*d))*e^a)/b
```

Mupad [B] (verification not implemented)

Time = 16.57 (sec) , antiderivative size = 110, normalized size of antiderivative = 0.77

$$\int e^{a+ibx} (g \cos(d+bx) + f \sin(d+bx))^3 dx = \frac{e^{a-d3i-bx2i} (f - g \operatorname{li})^3}{16b} + \frac{e^{a+d3i+bx4i} (f + g \operatorname{li})^3}{32b} - \frac{e^{a+d1i+bx2i} (g + f \operatorname{li}) (-g + f \operatorname{li})^2 3i}{16b} - \frac{x e^{a-d1i} (f + g \operatorname{li}) (g + f \operatorname{li})^2 3i}{8}$$

3.3 $\int e^{a+ibx} (g \cos(d + bx) + f \sin(d + bx))^2 dx$

Optimal result	59
Mathematica [A] (verified)	59
Rubi [B] (verified)	60
Maple [A] (verified)	61
Fricas [A] (verification not implemented)	62
Sympy [B] (verification not implemented)	62
Maxima [B] (verification not implemented)	63
Giac [B] (verification not implemented)	64
Mupad [B] (verification not implemented)	64
Reduce [B] (verification not implemented)	65

Optimal result

Integrand size = 30, antiderivative size = 107

$$\int e^{a+ibx} (g \cos(d + bx) + f \sin(d + bx))^2 dx = -\frac{ie^{a-id-i(d+bx)}(f - ig)^2}{4b} + \frac{ie^{a-id+3i(d+bx)}(f + ig)^2}{12b} - \frac{ie^{a-id+i(d+bx)}(f^2 + g^2)}{2b}$$

output

```
-1/4*I*exp(a-I*d-I*(b*x+d))*(f-I*g)^2/b+1/12*I*exp(a-I*d+3*I*(b*x+d))*(f+I*g)^2/b-1/2*I*exp(a-I*d+I*(b*x+d))*(f^2+g^2)/b
```

Mathematica [A] (verified)

Time = 0.81 (sec) , antiderivative size = 107, normalized size of antiderivative = 1.00

$$\int e^{a+ibx} (g \cos(d + bx) + f \sin(d + bx))^2 dx = -\frac{ie^{a-id+3i(d+bx)}(-if + g)^2}{12b} + \frac{ie^{a-id-i(d+bx)}(if + g)^2}{4b} - \frac{ie^{a-id+i(d+bx)}(f^2 + g^2)}{2b}$$

input `Integrate[E^(a + I*b*x)*(g*cos[d + b*x] + f*sin[d + b*x])^2,x]`

output
$$\left(\frac{-1}{12}I\right)E^{(a - Id + (3I)(d + bx))}\frac{((-I)f + g)^2}{b} + \left(\frac{I}{4}\right)E^{(a - Id - I(d + bx))}\frac{(If + g)^2}{b} - \left(\frac{I}{2}\right)E^{(a - Id + I(d + bx))}\frac{(f^2 + g^2)}{b}$$

Rubi [B] (verified)

Both result and optimal contain complex but leaf count is larger than twice the leaf count of optimal. 227 vs. $2(107) = 214$.

Time = 0.49 (sec) , antiderivative size = 227, normalized size of antiderivative = 2.12, number of steps used = 2, number of rules used = 2, $\frac{\text{number of rules}}{\text{integrand size}} = 0.067$, Rules used = {7293, 2009}

Below are the steps used by Rubi to obtain the solution. The rule number used for the transformation is given above next to the arrow. The rules definitions used are listed below.

$$\int e^{a+ibx} (f \sin(bx + d) + g \cos(bx + d))^2 dx$$

↓ 7293

$$\int \left(f^2 e^{a+ibx} \sin^2(bx + d) + f g e^{a+ibx} \sin(2bx + 2d) + g^2 e^{a+ibx} \cos^2(bx + d) \right) dx$$

↓ 2009

$$\frac{if^2 e^{a+ibx} \sin^2(bx + d)}{3b} - \frac{2f^2 e^{a+ibx} \sin(bx + d) \cos(bx + d)}{3b} + \frac{if g e^{a+ibx} \sin(2bx + 2d)}{3b} - \frac{2f g e^{a+ibx} \cos(2bx + 2d)}{3b} + \frac{ig^2 e^{a+ibx} \cos^2(bx + d)}{3b} + \frac{2g^2 e^{a+ibx} \sin(bx + d) \cos(bx + d)}{3b} - \frac{2if^2 e^{a+ibx}}{3b} - \frac{2ig^2 e^{a+ibx}}{3b}$$

input `Int[E^(a + I*b*x)*(g*cos[d + b*x] + f*sin[d + b*x])^2,x]`

output

$$\begin{aligned} & \left(\frac{(-2I/3)E^{(a + Ibx)}f^2}{b} - \frac{((2I/3)E^{(a + Ibx)}g^2)}{b} + \frac{(I/3)E^{(a + Ibx)}g^2\cos(d + bx)^2}{b} - \frac{(2E^{(a + Ibx)}fg\cos[2d + 2bx])}{(3b)} \right. \\ & - \frac{(2E^{(a + Ibx)}f^2\cos[d + bx]\sin[d + bx])}{(3b)} + \frac{(2E^{(a + Ibx)}g^2\cos[d + bx]\sin[d + bx])}{(3b)} + \frac{((I/3)E^{(a + Ibx)}f^2\sin[d + bx]^2)}{b} \\ & \left. + \frac{((I/3)E^{(a + Ibx)}fg\sin[2d + 2bx])}{b} \right) \end{aligned}$$

Defintions of rubi rules used

rule 2009

```
Int[u_, x_Symbol] := Simp[IntSum[u, x], x] /; SumQ[u]
```

rule 7293

```
Int[u_, x_Symbol] := With[{v = ExpandIntegrand[u, x]}, Int[v, x] /; SumQ[v]]
```

Maple [A] (verified)

Time = 0.90 (sec) , antiderivative size = 148, normalized size of antiderivative = 1.38

method	result
norman	$\frac{-\frac{(4if^2+2ig^2+4fg)e^{ibx+a}}{3b} - \frac{2g^2e^{ibx+a}\tan\left(\frac{bx}{2}+\frac{d}{2}\right)^3}{b} + \frac{2(-ig^2+2fg)e^{ibx+a}\tan\left(\frac{bx}{2}+\frac{d}{2}\right)^2}{b} - \frac{2(-4ifg+4f^2-g^2)e^{ibx+a}\tan\left(\frac{bx}{2}+\frac{d}{2}\right)}{3b}}{\left(1+\tan\left(\frac{bx}{2}+\frac{d}{2}\right)\right)^2}$
parallelrisc	$-\frac{2e^{ibx+a}\left(3i\tan\left(\frac{bx}{2}+\frac{d}{2}\right)^2g^2+3\tan\left(\frac{bx}{2}+\frac{d}{2}\right)^3g^2-4i\tan\left(\frac{bx}{2}+\frac{d}{2}\right)fg-6\tan\left(\frac{bx}{2}+\frac{d}{2}\right)^2fg+2if^2+ig^2+4\tan\left(\frac{bx}{2}+\frac{d}{2}\right)f^2-\tan\left(\frac{bx}{2}+\frac{d}{2}\right)g^2\right)}{3b\left(\tan\left(\frac{bx}{2}+\frac{d}{2}\right)^4+2\tan\left(\frac{bx}{2}+\frac{d}{2}\right)^2+1\right)}$
parts	$g^2\left(-\frac{ie^{ibx+a}}{2b} + \frac{ie^{ibx+a}\cos(2bx+2d)}{6b} + \frac{\sin(2bx+2d)e^{ibx+a}}{3b}\right) + f^2\left(-\frac{ie^{ibx+a}}{2b} - \frac{ie^{ibx+a}\cos(2bx+2d)}{6b} - \frac{\sin(2bx+2d)e^{ibx+a}}{3b}\right)$
default	$-\frac{ig^2e^{ibx+a}}{2b} - \frac{if^2e^{ibx+a}}{2b} - \frac{f^2\left(\frac{ie^{ibx+a}\cos(2bx+2d)}{3b} + \frac{2\sin(2bx+2d)e^{ibx+a}}{3b}\right)}{2} + \frac{g^2\left(\frac{ie^{ibx+a}\cos(2bx+2d)}{3b} + \frac{2\sin(2bx+2d)e^{ibx+a}}{3b}\right)}{2}$
orering	$-\frac{ie^{ibx+a}(g\cos(bx+d)+f\sin(bx+d))^2}{3b} - \frac{ib e^{ibx+a}(g\cos(bx+d)+f\sin(bx+d))^2+2e^{ibx+a}(g\cos(bx+d)+f\sin(bx+d))(-g\cos(bx+d)+f\sin(bx+d))}{b^2}$

input

```
int(exp(a+I*b*x)*(g*cos(b*x+d)+f*sin(b*x+d))^2,x,method=_RETURNVERBOSE)
```

output

$$\frac{(-1/3*(4*I*f^2+2*I*g^2+4*f*g)/b*\exp(a+I*b*x)-2*g^2/b*\exp(a+I*b*x)*\tan(1/2*b*x+1/2*d)^3+2*(-I*g^2+2*f*g)/b*\exp(a+I*b*x)*\tan(1/2*b*x+1/2*d)^2-2/3*(-4*I*f*g+4*f^2-g^2)/b*\exp(a+I*b*x)*\tan(1/2*b*x+1/2*d))/(1+\tan(1/2*b*x+1/2*d)^2)^2}$$

Fricas [A] (verification not implemented)

Time = 0.08 (sec) , antiderivative size = 87, normalized size of antiderivative = 0.81

$$\int e^{a+ibx} (g \cos(d+bx) + f \sin(d+bx))^2 dx$$

$$= \frac{((if^2 - 2fg - ig^2)e^{(4ibx+a+3id)} - 6(if^2 + ig^2)e^{(2ibx+a+id)} - 3(if^2 + 2fg - ig^2)e^{(a-id)})e^{(-ibx-id)}}{12b}$$

input

```
integrate(exp(a+I*b*x)*(g*cos(b*x+d)+f*sin(b*x+d))^2,x, algorithm="fricas")
```

output

$$1/12*((I*f^2 - 2*f*g - I*g^2)*e^{(4*I*b*x + a + 3*I*d)} - 6*(I*f^2 + I*g^2)*e^{(2*I*b*x + a + I*d)} - 3*(I*f^2 + 2*f*g - I*g^2)*e^{(a - I*d)})*e^{(-I*b*x - I*d)}/b$$

Sympy [B] (verification not implemented)

Both result and optimal contain complex but leaf count of result is larger than twice the leaf count of optimal. 291 vs. 2(76) = 152.

Time = 0.27 (sec) , antiderivative size = 291, normalized size of antiderivative = 2.72

$$\int e^{a+ibx} (g \cos(d+bx) + f \sin(d+bx))^2 dx$$

$$= \begin{cases} \frac{((-48ib^2f^2e^ae^{2id}-48ib^2g^2e^ae^{2id})e^{ibx}+(-24ib^2f^2e^a-48b^2fge^a+24ib^2g^2e^a)e^{-ibx}+(8ib^2f^2e^ae^{4id}-16b^2fge^ae^{4id}-8ib^2g^2e^ae^{4id})e^{3ibx})e^{-2id}}{96b^3} \\ \frac{x(-f^2e^ae^{4id}+2f^2e^ae^{2id}-f^2e^a-2ifge^ae^{4id}+2ifge^ae^a+g^2e^ae^{4id}+2g^2e^ae^{2id}+g^2e^a)e^{-2id}}{4} \end{cases}$$

input

```
integrate(exp(a+I*b*x)*(g*cos(b*x+d)+f*sin(b*x+d))**2,x)
```

output

```
Piecewise(((((-48*I*b**2*f**2*exp(a)*exp(2*I*d) - 48*I*b**2*g**2*exp(a)*exp(2*I*d))*exp(I*b*x) + (-24*I*b**2*f**2*exp(a) - 48*b**2*f*g*exp(a) + 24*I*b**2*g**2*exp(a))*exp(-I*b*x) + (8*I*b**2*f**2*exp(a)*exp(4*I*d) - 16*b**2*f*g*exp(a)*exp(4*I*d) - 8*I*b**2*g**2*exp(a)*exp(4*I*d))*exp(3*I*b*x))*exp(-2*I*d)/(96*b**3), Ne(b**3*exp(2*I*d), 0)), (x*(-f**2*exp(a)*exp(4*I*d) + 2*f**2*exp(a)*exp(2*I*d) - f**2*exp(a) - 2*I*f*g*exp(a)*exp(4*I*d) + 2*I*f*g*exp(a) + g**2*exp(a)*exp(4*I*d) + 2*g**2*exp(a)*exp(2*I*d) + g**2*exp(a))*exp(-2*I*d)/4, True))
```

Maxima [B] (verification not implemented)

Both result and optimal contain complex but leaf count of result is larger than twice the leaf count of optimal. 188 vs. $2(64) = 128$.

Time = 0.04 (sec) , antiderivative size = 188, normalized size of antiderivative = 1.76

$$\int e^{a+ibx} (g \cos(d+bx) + f \sin(d+bx))^2 dx =$$

$$\frac{(-i \cos(3bx+2d)e^a + 3i \cos(bx+2d)e^a + 6i \cos(bx)e^a + e^a \sin(3bx+2d) + 3e^a \sin(bx+2d) - 12b)}{12b}$$

$$+ \frac{(-i \cos(3bx+2d)e^a + 3i \cos(bx+2d)e^a - 6i \cos(bx)e^a + e^a \sin(3bx+2d) + 3e^a \sin(bx+2d) - 12b)}{12b}$$

$$- \frac{(2b \cos(2bx+2d) - ib \sin(2bx+2d))fge^{(ibx+a)}}{3b^2}$$

input

```
integrate(exp(a+I*b*x)*(g*cos(b*x+d)+f*sin(b*x+d))^2,x, algorithm="maxima")
```

output

```
-1/12*(-I*cos(3*b*x + 2*d)*e^a + 3*I*cos(b*x + 2*d)*e^a + 6*I*cos(b*x)*e^a + e^a*sin(3*b*x + 2*d) + 3*e^a*sin(b*x + 2*d) - 6*e^a*sin(b*x))*f^2/b + 1/12*(-I*cos(3*b*x + 2*d)*e^a + 3*I*cos(b*x + 2*d)*e^a - 6*I*cos(b*x)*e^a + e^a*sin(3*b*x + 2*d) + 3*e^a*sin(b*x + 2*d) + 6*e^a*sin(b*x))*g^2/b - 1/3*(2*b*cos(2*b*x + 2*d) - I*b*sin(2*b*x + 2*d))*f*g*e^(I*b*x + a)/b^2
```

Giac [B] (verification not implemented)

Both result and optimal contain complex but leaf count of result is larger than twice the leaf count of optimal. 264 vs. $2(64) = 128$.

Time = 0.13 (sec) , antiderivative size = 264, normalized size of antiderivative = 2.47

$$\int e^{a+ibx} (g \cos(d+bx) + f \sin(d+bx))^2 dx$$

$$= \frac{12(f^2 + g^2)e^a \sin(bx) + i((f^2 + 2ifg - g^2)e^{(3ibx+2id)} + (f^2 + 2ifg - g^2)e^{(-3ibx-2id)})e^a - ((-if^2 + 2ifg + ig^2)e^{(3ibx+2id)} + (-if^2 + 2ifg + ig^2)e^{(-3ibx-2id)})e^a}{3b}$$

input `integrate(exp(a+I*b*x)*(g*cos(b*x+d)+f*sin(b*x+d))^2,x, algorithm="giac")`

output `1/24*(12*(f^2 + g^2)*e^a*sin(b*x) + I*((f^2 + 2*I*f*g - g^2)*e^(3*I*b*x + 2*I*d) + (f^2 + 2*I*f*g - g^2)*e^(-3*I*b*x - 2*I*d))*e^a - ((-I*f^2 + 2*f*g + I*g^2)*e^(3*I*b*x + 2*I*d) + (I*f^2 - 2*f*g - I*g^2)*e^(-3*I*b*x - 2*I*d))*e^a - 3*I*((f^2 - 2*I*f*g - g^2)*e^(I*b*x + 2*I*d) + (f^2 - 2*I*f*g - g^2)*e^(-I*b*x - 2*I*d))*e^a - 3*((-I*f^2 - 2*f*g + I*g^2)*e^(I*b*x + 2*I*d) + (I*f^2 + 2*f*g - I*g^2)*e^(-I*b*x - 2*I*d))*e^a - 6*I*((f^2 + g^2)*e^(I*b*x) + (f^2 + g^2)*e^(-I*b*x))*e^a)/b`

Mupad [B] (verification not implemented)

Time = 16.26 (sec) , antiderivative size = 112, normalized size of antiderivative = 1.05

$$\int e^{a+ibx} (g \cos(d+bx) + f \sin(d+bx))^2 dx$$

$$= -\frac{\cos(d+bx)^2 e^{a+bx \operatorname{li}} (2f^2 - fg2i + g^2) \operatorname{li}}{3b}$$

$$- \frac{e^{a+bx \operatorname{li}} \sin(d+bx)^2 (f^2 + fg2i + 2g^2) \operatorname{li}}{3b}$$

$$+ \frac{2 \cos(d+bx) e^{a+bx \operatorname{li}} \sin(d+bx) (-f^2 + fg \operatorname{li} + g^2)}{3b}$$

input `int(exp(a + b*x*1i)*(g*cos(d + b*x) + f*sin(d + b*x))^2,x)`

output

```
(2*cos(d + b*x)*exp(a + b*x*1i)*sin(d + b*x)*(f*g*1i - f^2 + g^2))/(3*b) -
(exp(a + b*x*1i)*sin(d + b*x)^2*(f*g*2i + f^2 + 2*g^2)*1i)/(3*b) - (cos(d
+ b*x)^2*exp(a + b*x*1i)*(2*f^2 - f*g*2i + g^2)*1i)/(3*b)
```

Reduce [B] (verification not implemented)

Time = 0.16 (sec) , antiderivative size = 145, normalized size of antiderivative = 1.36

$$\int e^{a+ibx} (g \cos(d+bx) + f \sin(d+bx))^2 dx$$

$$= \frac{e^{bix+a} (-2 \cos(bx+d)^2 f^2 i - 2 \cos(bx+d)^2 fg - \cos(bx+d)^2 g^2 i - 2 \cos(bx+d) \sin(bx+d) f^2 + 2 \cos(bx+d) \sin(bx+d) fg + 2 \sin(bx+d)^2 f^2 i + 2 \sin(bx+d)^2 fg - 2 \sin(bx+d)^2 g^2 i)}{3b}$$

input

```
int(exp(a+I*b*x)*(g*cos(b*x+d)+f*sin(b*x+d))^2,x)
```

output

```
(e**(a + b*i*x)*(- 2*cos(b*x + d)**2*f**2*i - 2*cos(b*x + d)**2*f*g - cos
(b*x + d)**2*g**2*i - 2*cos(b*x + d)*sin(b*x + d)*f**2 + 2*cos(b*x + d)*si
n(b*x + d)*f*g*i + 2*cos(b*x + d)*sin(b*x + d)*g**2 - sin(b*x + d)**2*f**2
*i + 2*sin(b*x + d)**2*f*g - 2*sin(b*x + d)**2*g**2*i))/(3*b)
```

3.4 $\int e^{a+ibx}(g \cos(d + bx) + f \sin(d + bx)) dx$

Optimal result	66
Mathematica [A] (verified)	66
Rubi [A] (verified)	67
Maple [A] (verified)	68
Fricas [A] (verification not implemented)	68
Sympy [A] (verification not implemented)	69
Maxima [A] (verification not implemented)	69
Giac [B] (verification not implemented)	70
Mupad [B] (verification not implemented)	70
Reduce [B] (verification not implemented)	71

Optimal result

Integrand size = 28, antiderivative size = 54

$$\int e^{a+ibx}(g \cos(d + bx) + f \sin(d + bx)) dx = -\frac{e^{a-id+2i(d+bx)}(f + ig)}{4b} + \frac{1}{2}e^{a-id}(if + g)x$$

output

```
-1/4*exp(a-I*d+2*I*(b*x+d))*(f+I*g)/b+1/2*exp(a-I*d)*(I*f+g)*x
```

Mathematica [A] (verified)

Time = 0.14 (sec) , antiderivative size = 74, normalized size of antiderivative = 1.37

$$\int e^{a+ibx}(g \cos(d + bx) + f \sin(d + bx)) dx = \frac{e^a((-e^{2ibx}(f + ig) + 2b(if + g)x) \cos(d) + (e^{2ibx}(-if + g) + 2b(f - ig)x) \sin(d))}{4b}$$

input

```
Integrate[E^(a + I*b*x)*(g*Cos[d + b*x] + f*Sin[d + b*x]),x]
```

output

```
(E^a*((-(E^((2*I)*b*x))*(f + I*g)) + 2*b*(I*f + g)*x)*Cos[d] + (E^((2*I)*b*x))*((-I)*f + g) + 2*b*(f - I*g)*x)*Sin[d])/(4*b)
```

Rubi [A] (verified)

Time = 0.32 (sec) , antiderivative size = 81, normalized size of antiderivative = 1.50, number of steps used = 2, number of rules used = 2, $\frac{\text{number of rules}}{\text{integrand size}} = 0.071$, Rules used = {7293, 2009}

Below are the steps used by Rubi to obtain the solution. The rule number used for the transformation is given above next to the arrow. The rules definitions used are listed below.

$$\int e^{a+ibx} (f \sin(bx + d) + g \cos(bx + d)) dx$$

$$\downarrow 7293$$

$$\int (f e^{a+ibx} \sin(bx + d) + g e^{a+ibx} \cos(bx + d)) dx$$

$$\downarrow 2009$$

$$-\frac{f e^{a+2ibx+id}}{4b} - \frac{i g e^{a+2ibx+id}}{4b} + \frac{1}{2} i f x e^{a-id} + \frac{1}{2} g x e^{a-id}$$

input

```
Int[E^(a + I*b*x)*(g*Cos[d + b*x] + f*Sin[d + b*x]),x]
```

output

```
-1/4*(E^(a + I*d + (2*I)*b*x)*f)/b - ((I/4)*E^(a + I*d + (2*I)*b*x)*g)/b + (I/2)*E^(a - I*d)*f*x + (E^(a - I*d)*g*x)/2
```

Defintions of rubi rules used

rule 2009

```
Int[u_, x_Symbol] :> Simp[IntSum[u, x], x] /; SumQ[u]
```

rule 7293

```
Int[u_, x_Symbol] :> With[{v = ExpandIntegrand[u, x]}, Int[v, x] /; SumQ[v]]
```

Maple [A] (verified)

Time = 0.34 (sec) , antiderivative size = 57, normalized size of antiderivative = 1.06

method	result
parallelrisch	$\frac{e^{ibx+a}((if+g)xb-ig-f)\cos(bx+d)-b\sin(bx+d)x(ig-f)}{2b}$
orering	$-\frac{(-2bx+i)e^{ibx+a}(g\cos(bx+d)+f\sin(bx+d))}{2b} + \frac{ix(ib e^{ibx+a}(g\cos(bx+d)+f\sin(bx+d))+e^{ibx+a}(-gb\sin(bx+d)+fb\cos(bx+d)))}{2b}$
norman	$\frac{(-ig+f)x e^{ibx+a} \tan\left(\frac{bx}{2}+\frac{d}{2}\right) + \frac{(-if+g)e^{ibx+a} \tan\left(\frac{bx}{2}+\frac{d}{2}\right)}{b} + \frac{i(-ig+f)x e^{ibx+a}}{2} - \frac{i(-ig+f)x e^{ibx+a} \tan\left(\frac{bx}{2}+\frac{d}{2}\right)^2}{2}}{1+\tan\left(\frac{bx}{2}+\frac{d}{2}\right)^2}$
parts	$\frac{xf e^{ibx+a} \tan\left(\frac{bx}{2}+\frac{d}{2}\right) + \frac{ifx e^{ibx+a}}{2} - \frac{ifx e^{ibx+a} \tan\left(\frac{bx}{2}+\frac{d}{2}\right)^2}{2} - \frac{if e^{ibx+a} \tan\left(\frac{bx}{2}+\frac{d}{2}\right)}{b}}{1+\tan\left(\frac{bx}{2}+\frac{d}{2}\right)^2} + \frac{g e^{ibx+a} \tan\left(\frac{bx}{2}+\frac{d}{2}\right)}{b} + \frac{gx e^{ibx+a}}{2} - \frac{g}{2}$

input

```
int(exp(a+I*b*x)*(g*cos(b*x+d)+f*sin(b*x+d)),x,method=_RETURNVERBOSE)
```

output

```
1/2*exp(a+I*b*x)*(((I*f+g)*x*b-I*g-f)*cos(b*x+d)-b*sin(b*x+d)*x*(I*g-f))/b
```

Fricas [A] (verification not implemented)

Time = 0.07 (sec) , antiderivative size = 40, normalized size of antiderivative = 0.74

$$\int e^{a+ibx}(g\cos(d+bx)+f\sin(d+bx))dx = -\frac{2(-ibf-bg)xe^{(a-id)}+(f+ig)e^{(2ibx+a+id)}}{4b}$$

input

```
integrate(exp(a+I*b*x)*(g*cos(b*x+d)+f*sin(b*x+d)),x, algorithm="fricas")
```

output

```
-1/4*(2*(-I*b*f - b*g)*x*e^(a - I*d) + (f + I*g)*e^(2*I*b*x + a + I*d))/b
```

Sympy [A] (verification not implemented)

Time = 0.13 (sec) , antiderivative size = 119, normalized size of antiderivative = 2.20

$$\int e^{a+ibx}(g \cos(d+bx) + f \sin(d+bx)) dx$$

$$= \frac{x(ife^a + ge^a) e^{-id}}{2}$$

$$+ \begin{cases} \frac{(-fe^a e^{id} - i ge^a e^{id}) e^{2ibx}}{4b} & \text{for } b \neq 0 \\ x \left(-\frac{(ife^a + ge^a) e^{-id}}{2} + \frac{(-ife^a e^{2id} + ife^a + ge^a e^{2id} + ge^a) e^{-id}}{2} \right) & \text{otherwise} \end{cases}$$

input `integrate(exp(a+I*b*x)*(g*cos(b*x+d)+f*sin(b*x+d)),x)`output `x*(I*f*exp(a) + g*exp(a))*exp(-I*d)/2 + Piecewise(((-f*exp(a)*exp(I*d) - I*g*exp(a)*exp(I*d))*exp(2*I*b*x)/(4*b), Ne(b, 0)), (x*(-(I*f*exp(a) + g*exp(a))*exp(-I*d)/2 + (-I*f*exp(a)*exp(2*I*d) + I*f*exp(a) + g*exp(a)*exp(2*I*d) + g*exp(a))*exp(-I*d)/2), True))`**Maxima [A] (verification not implemented)**

Time = 0.04 (sec) , antiderivative size = 55, normalized size of antiderivative = 1.02

$$\int e^{a+ibx}(g \cos(d+bx) + f \sin(d+bx)) dx = -\frac{(-2i b x e^a + e^{(2i b x + a + 2i d)}) f e^{(-i d)}}{4 b}$$

$$- \frac{i (2i b x e^a + e^{(2i b x + a + 2i d)}) g e^{(-i d)}}{4 b}$$

input `integrate(exp(a+I*b*x)*(g*cos(b*x+d)+f*sin(b*x+d)),x, algorithm="maxima")`output `-1/4*(-2*I*b*x*e^a + e^(2*I*b*x + a + 2*I*d))*f*e^(-I*d)/b - 1/4*I*(2*I*b*x*e^a + e^(2*I*b*x + a + 2*I*d))*g*e^(-I*d)/b`

Giac [B] (verification not implemented)

Both result and optimal contain complex but leaf count of result is larger than twice the leaf count of optimal. 112 vs. $2(35) = 70$.

Time = 0.13 (sec) , antiderivative size = 112, normalized size of antiderivative = 2.07

$$\int e^{a+ibx}(g \cos(d+bx) + f \sin(d+bx)) dx$$

$$= \frac{4(bx+d)(if+g)\cos(d)e^a + 4(bx+d)(f-ig)e^a \sin(d) - ((f+ig)e^{(2ibx+id)} - (f+ig)e^{(-2ibx-id)})}{8b}$$

input `integrate(exp(a+I*b*x)*(g*cos(b*x+d)+f*sin(b*x+d)),x, algorithm="giac")`

output `1/8*(4*(b*x + d)*(I*f + g)*cos(d)*e^a + 4*(b*x + d)*(f - I*g)*e^a*sin(d) - ((f + I*g)*e^(2*I*b*x + I*d) - (f + I*g)*e^(-2*I*b*x - I*d))*e^a - I*((-I*f + g)*e^(2*I*b*x + I*d) - (I*f - g)*e^(-2*I*b*x - I*d))*e^a)/b`

Mupad [B] (verification not implemented)

Time = 0.36 (sec) , antiderivative size = 76, normalized size of antiderivative = 1.41

$$\int e^{a+ibx}(g \cos(d+bx) + f \sin(d+bx)) dx = x \cos(d+bx) e^{a+bx \text{li}} \left(\frac{g}{2} + \frac{f \text{li}}{2} \right)$$

$$+ x e^{a+bx \text{li}} \sin(d+bx) \left(\frac{f}{2} - \frac{g \text{li}}{2} \right)$$

$$- \frac{e^{a+bx \text{li}} \sin(d+bx) \left(-\frac{g}{2} + \frac{f \text{li}}{2} \right)}{b}$$

input `int(exp(a + b*x*1i)*(g*cos(d + b*x) + f*sin(d + b*x)),x)`

output `x*cos(d + b*x)*exp(a + b*x*1i)*((f*1i)/2 + g/2) + x*exp(a + b*x*1i)*sin(d + b*x)*(f/2 - (g*1i)/2) - (exp(a + b*x*1i)*sin(d + b*x)*((f*1i)/2 - g/2))/b`

Reduce [B] (verification not implemented)

Time = 0.16 (sec) , antiderivative size = 76, normalized size of antiderivative = 1.41

$$\int e^{a+ibx}(g \cos(d+bx) + f \sin(d+bx)) dx$$

$$= \frac{e^{bix+a}(\cos(bx+d)bfix + \cos(bx+d)bgx - \cos(bx+d)f - \cos(bx+d)gi + \sin(bx+d)bfx - \sin(bx+d)bfix)}{2b}$$

input `int(exp(a+I*b*x)*(g*cos(b*x+d)+f*sin(b*x+d)),x)`

output `(e**(a + b*i*x)*(cos(b*x + d)*b*f*i*x + cos(b*x + d)*b*g*x - cos(b*x + d)*f - cos(b*x + d)*g*i + sin(b*x + d)*b*f*x - sin(b*x + d)*b*g*i*x))/(2*b)`

3.5 $\int \frac{e^{a+ibx}}{g \cos(d+bx) + f \sin(d+bx)} dx$

Optimal result	72
Mathematica [B] (verified)	72
Rubi [F]	73
Maple [A] (verified)	73
Fricas [A] (verification not implemented)	74
Sympy [A] (verification not implemented)	74
Maxima [B] (verification not implemented)	75
Giac [A] (verification not implemented)	75
Mupad [F(-1)]	76
Reduce [F]	76

Optimal result

Integrand size = 30, antiderivative size = 50

$$\int \frac{e^{a+ibx}}{g \cos(d + bx) + f \sin(d + bx)} dx = \frac{e^{a-id} \log(f - e^{2i(d+bx)}(f + ig) - ig)}{b(f + ig)}$$

output `exp(a-I*d)*ln(f-exp(2*I*(b*x+d))*(f+I*g)-I*g)/b/(f+I*g)`

Mathematica [B] (verified)

Both result and optimal contain complex but leaf count is larger than twice the leaf count of optimal. 112 vs. 2(50) = 100.

Time = 0.35 (sec) , antiderivative size = 112, normalized size of antiderivative = 2.24

$$\int \frac{e^{a+ibx}}{g \cos(d + bx) + f \sin(d + bx)} dx = \frac{e^{a-id} \left(2i \arctan \left(\frac{2fg}{(-1+e^{2i(d+bx)})f^2+(1+e^{2i(d+bx)})g^2} \right) + \log \left((-1 + e^{2i(d+bx)})^2 f^2 + (1 + e^{2i(d+bx)})^2 g^2 \right) \right)}{2b(f + ig)}$$

input `Integrate[E^(a + I*b*x)/(g*Cos[d + b*x] + f*Sin[d + b*x]),x]`

output

$$\frac{(E^{(a - I*d)*((2*I)*ArcTan[(2*f*g)/((-1 + E^{((2*I)*(d + b*x)})])]*f^2 + (1 + E^{((2*I)*(d + b*x)})]*g^2)] + \text{Log}[(-1 + E^{((2*I)*(d + b*x)})]^2*f^2 + (1 + E^{((2*I)*(d + b*x)})]^2*g^2)))/(2*b*(f + I*g))$$
Rubi [F]

Below are the steps used by Rubi to obtain the solution. The rule number used for the transformation is given above next to the arrow. The rules definitions used are listed below.

$$\int \frac{e^{a+ibx}}{f \sin(bx + d) + g \cos(bx + d)} dx$$

↓ 7299

$$\int \frac{e^{a+ibx}}{f \sin(bx + d) + g \cos(bx + d)} dx$$

input

$$\text{Int}[E^{(a + I*b*x)}/(g*\text{Cos}[d + b*x] + f*\text{Sin}[d + b*x]),x]$$

output

\$Aborted

Defintions of rubi rules used

rule 7299

$$\text{Int}[u_, x_] \text{ :> CannotIntegrate}[u, x]$$
Maple [A] (verified)

Time = 0.23 (sec) , antiderivative size = 53, normalized size of antiderivative = 1.06

method	result	size
risch	$\frac{\ln(f e^{2i(bx+d)} + ig e^{2i(bx+d)} - f + ig) e^{-id+a}}{(ig+f)b}$	53

input

$$\text{int}(\exp(a+I*b*x)/(g*\cos(b*x+d)+f*\sin(b*x+d)),x,\text{method}=_RETURNVERBOSE)$$

output `ln(f*exp(2*I*(b*x+d))+I*g*exp(2*I*(b*x+d))-f+I*g)/(f+I*g)/b*exp(a-I*d)`

Fricas [A] (verification not implemented)

Time = 0.07 (sec) , antiderivative size = 47, normalized size of antiderivative = 0.94

$$\int \frac{e^{a+ibx}}{g \cos(d+bx) + f \sin(d+bx)} dx = -\frac{i e^{(a-id)} \log\left(\frac{(-if+g)e^{(2ibx+2id)} + if+g}{-if+g}\right)}{-ibf+bg}$$

input `integrate(exp(a+I*b*x)/(g*cos(b*x+d)+f*sin(b*x+d)),x, algorithm="fricas")`

output `-I*e^(a - I*d)*log(((-I*f + g)*e^(2*I*b*x + 2*I*d) + I*f + g)/(-I*f + g))/(-I*b*f + b*g)`

Sympy [A] (verification not implemented)

Time = 7.30 (sec) , antiderivative size = 48, normalized size of antiderivative = 0.96

$$\int \frac{e^{a+ibx}}{g \cos(d+bx) + f \sin(d+bx)} dx = \frac{e^a e^{-id} \log\left(\frac{-f+ig}{f e^{2id} + i g e^{2id}} + e^{2ibx}\right)}{b(f+ig)}$$

input `integrate(exp(a+I*b*x)/(g*cos(b*x+d)+f*sin(b*x+d)),x)`

output `exp(a)*exp(-I*d)*log((-f + I*g)/(f*exp(2*I*d) + I*g*exp(2*I*d)) + exp(2*I*b*x))/(b*(f + I*g))`

Maxima [B] (verification not implemented)

Both result and optimal contain complex but leaf count of result is larger than twice the leaf count of optimal. 399 vs. $2(39) = 78$.

Time = 0.09 (sec) , antiderivative size = 399, normalized size of antiderivative = 7.98

$$\int \frac{e^{a+ibx}}{g \cos(d+bx) + f \sin(d+bx)} dx$$

$$= \frac{2(\cos(d)e^a - i e^a \sin(d)) \arctan\left(\frac{2fg \cos(2d) + f^2 \sin(2d) - g^2 \sin(2d) - (f^2 \sin(2d) + g^2 \sin(2d)) \cos(2bx+2d) + (f^2 \cos(2d) + g^2 \cos(2d)) \sin(2bx+2d)}{(\cos(2d)^2 + \sin(2d)^2) f^2 + (\cos(2d)^2 + \sin(2d)^2) g^2}\right)}{(-2Ibf + 2bg)}$$

input `integrate(exp(a+I*b*x)/(g*cos(b*x+d)+f*sin(b*x+d)),x, algorithm="maxima")`

output `(2*(cos(d)*e^a - I*e^a*sin(d))*arctan2((2*f*g*cos(2*d) + f^2*sin(2*d) - g^2*sin(2*d) - (f^2*sin(2*d) + g^2*sin(2*d))*cos(2*b*x + 2*d) + (f^2*cos(2*d) + g^2*cos(2*d))*sin(2*b*x + 2*d))/((cos(2*d)^2 + sin(2*d)^2)*f^2 + (cos(2*d)^2 + sin(2*d)^2)*g^2), -(f^2*cos(2*d) - g^2*cos(2*d) - 2*f*g*sin(2*d) - (f^2*cos(2*d) + g^2*cos(2*d))*cos(2*b*x + 2*d) - (f^2*sin(2*d) + g^2*sin(2*d))*sin(2*b*x + 2*d))/((cos(2*d)^2 + sin(2*d)^2)*f^2 + (cos(2*d)^2 + sin(2*d)^2)*g^2)) - (I*cos(d)*e^a + e^a*sin(d))*log(((f^2 + g^2)*cos(2*b*x + 2*d)^2 + 4*f*g*sin(2*b*x + 2*d) + (f^2 + g^2)*sin(2*b*x + 2*d)^2 + f^2 + g^2 - 2*(f^2 - g^2)*cos(2*b*x + 2*d))/((cos(2*d)^2 + sin(2*d)^2)*f^2 + (cos(2*d)^2 + sin(2*d)^2)*g^2)))/(-2*I*b*f + 2*b*g)`

Giac [A] (verification not implemented)

Time = 0.14 (sec) , antiderivative size = 53, normalized size of antiderivative = 1.06

$$\int \frac{e^{a+ibx}}{g \cos(d+bx) + f \sin(d+bx)} dx = \frac{e^a \log(fe^{(2ibx+2id)} + i ge^{(2ibx+2id)} - f + ig)}{(fe^{(id)} + i ge^{(id)})b}$$

input `integrate(exp(a+I*b*x)/(g*cos(b*x+d)+f*sin(b*x+d)),x, algorithm="giac")`

output `e^a*log(f*e^(2*I*b*x + 2*I*d) + I*g*e^(2*I*b*x + 2*I*d) - f + I*g)/((f*e^(I*d) + I*g*e^(I*d))*b)`

Mupad [F(-1)]

Timed out.

$$\int \frac{e^{a+ibx}}{g \cos(d+bx) + f \sin(d+bx)} dx = \int \frac{e^{a+bx \cdot i}}{g \cos(d+bx) + f \sin(d+bx)} dx$$

input `int(exp(a + b*x*1i)/(g*cos(d + b*x) + f*sin(d + b*x)),x)`

output `int(exp(a + b*x*1i)/(g*cos(d + b*x) + f*sin(d + b*x)), x)`

Reduce [F]

$$\int \frac{e^{a+ibx}}{g \cos(d+bx) + f \sin(d+bx)} dx$$

$$= \frac{e^a \left(e^{bix} i - 2 \left(\int \frac{e^{bix}}{\tan\left(\frac{bx}{2} + \frac{d}{2}\right)^2 g - 2 \tan\left(\frac{bx}{2} + \frac{d}{2}\right) f - g} dx \right) bg - 2 \left(\int \frac{e^{bix} \tan\left(\frac{bx}{2} + \frac{d}{2}\right)}{\tan\left(\frac{bx}{2} + \frac{d}{2}\right)^2 g - 2 \tan\left(\frac{bx}{2} + \frac{d}{2}\right) f - g} dx \right) bf \right)}{bg}$$

input `int(exp(a+I*b*x)/(g*cos(b*x+d)+f*sin(b*x+d)),x)`

output `(e**a*(e**(b*i*x)*i - 2*int(e**(b*i*x)/(tan((b*x + d)/2)**2*g - 2*tan((b*x + d)/2)*f - g),x)*b*g - 2*int((e**(b*i*x)*tan((b*x + d)/2))/(tan((b*x + d)/2)**2*g - 2*tan((b*x + d)/2)*f - g),x)*b*f))/(b*g)`

3.6 $\int \frac{e^{a+ibx}}{(g \cos(d+bx) + f \sin(d+bx))^2} dx$

Optimal result	77
Mathematica [A] (verified)	77
Rubi [F]	78
Maple [A] (verified)	79
Fricas [B] (verification not implemented)	79
Sympy [A] (verification not implemented)	80
Maxima [F(-1)]	80
Giac [B] (verification not implemented)	81
Mupad [F(-1)]	81
Reduce [F]	82

Optimal result

Integrand size = 30, antiderivative size = 137

$$\int \frac{e^{a+ibx}}{(g \cos(d+bx) + f \sin(d+bx))^2} dx = -\frac{2e^{a-id+i(d+bx)}}{b(if-g)(f - e^{2i(d+bx)}(f+ig) - ig)} - \frac{2ie^{a-id} \operatorname{arctanh}\left(\frac{e^{i(d+bx)}\sqrt{f+ig}}{\sqrt{f-ig}}\right)}{b\sqrt{f-ig}(f+ig)^{3/2}}$$

output

```
-2*exp(a-I*d+I*(b*x+d))/b/(I*f-g)/(f-exp(2*I*(b*x+d))*(f+I*g)-I*g)-2*I*exp(a-I*d)*arctanh(exp(I*(b*x+d))*(f+I*g)^(1/2)/(f-I*g)^(1/2))/b/(f-I*g)^(1/2)/(f+I*g)^(3/2)
```

Mathematica [A] (verified)

Time = 0.51 (sec) , antiderivative size = 134, normalized size of antiderivative = 0.98

$$\int \frac{e^{a+ibx}}{(g \cos(d+bx) + f \sin(d+bx))^2} dx = \frac{2e^a \left(-\frac{ie^{ibx}}{(f+ig)((-1+e^{2i(d+bx)})f+i(1+e^{2i(d+bx)})g)} - \frac{ie^{-id} \arctan\left(\frac{e^{i(d+bx)}\sqrt{-if+g}}{\sqrt{if+g}}\right)}{(-if+g)^{3/2}\sqrt{if+g}} \right)}{b}$$

input `Integrate[E^(a + I*b*x)/(g*Cos[d + b*x] + f*Sin[d + b*x])^2,x]`

output `(2*E^a*((-I)*E^(I*b*x))/((f + I*g)*((-1 + E^((2*I)*(d + b*x)))*f + I*(1 + E^((2*I)*(d + b*x)))*g)) - (I*ArcTan[(E^(I*(d + b*x))*Sqrt[(-I)*f + g])/Sqrt[I*f + g]])/(E^(I*d)*((-I)*f + g)^(3/2)*Sqrt[I*f + g]))/b`

Rubi [F]

Below are the steps used by Rubi to obtain the solution. The rule number used for the transformation is given above next to the arrow. The rules definitions used are listed below.

$$\int \frac{e^{a+ibx}}{(f \sin(bx + d) + g \cos(bx + d))^2} dx$$

↓ 7299

$$\int \frac{e^{a+ibx}}{(f \sin(bx + d) + g \cos(bx + d))^2} dx$$

input `Int[E^(a + I*b*x)/(g*Cos[d + b*x] + f*Sin[d + b*x])^2,x]`

output `$Aborted`

Defintions of rubi rules used

rule 7299 `Int[u_, x_] := CannotIntegrate[u, x]`

Maple [A] (verified)

Time = 0.88 (sec) , antiderivative size = 149, normalized size of antiderivative = 1.09

method	result	size
risch	$-\frac{2ie^a e^{ibx}}{b(ig+f)(f e^{2i(bx+d)} + ig e^{2i(bx+d)} - f + ig)} + \frac{2ie^a \arctan\left(\frac{f e^{i(bx+2d)} + ig e^{i(bx+2d)}}{\sqrt{(ig-f)e^{2id}(ig+f)}}\right)}{(ig+f)b\sqrt{(ig-f)e^{2id}(ig+f)}}$	149

input `int(exp(a+I*b*x)/(g*cos(b*x+d)+f*sin(b*x+d))^2,x,method=_RETURNVERBOSE)`

output `-2*I*exp(a)*exp(I*b*x)/b/(f+I*g)/(f*exp(2*I*(b*x+d))+I*g*exp(2*I*(b*x+d))-f+I*g)+2*I/(f+I*g)*exp(a)/b/((I*g-f)*exp(2*I*d)*(f+I*g))^(1/2)*arctan(1/((I*g-f)*exp(2*I*d)*(f+I*g))^(1/2)*(f*exp(I*(b*x+2*d))+I*g*exp(I*(b*x+2*d))))`

Fricas [B] (verification not implemented)

Both result and optimal contain complex but leaf count of result is larger than twice the leaf count of optimal. 389 vs. $2(96) = 192$.

Time = 0.08 (sec) , antiderivative size = 389, normalized size of antiderivative = 2.84

$$\int \frac{e^{a+ibx}}{(g \cos(d+bx) + f \sin(d+bx))^2} dx$$

$$= \frac{(bf^2 + bg^2 - (bf^2 + 2ibfg - bg^2)e^{(2ibx+2id)}) \sqrt{-\frac{e^{(2a-2id)}}{b^2 f^4 + 2ib^2 f^3 g + 2ib^2 f g^3 - b^2 g^4}} \log\left(\left((ibf^2 + ibg^2)\sqrt{-\frac{e^{(2a-2id)}}{b^2 f^4 + 2ib^2 f^3 g + 2ib^2 f g^3 - b^2 g^4}}\right)\right)}{b^2 f^4 + 2ib^2 f^3 g + 2ib^2 f g^3 - b^2 g^4}$$

input `integrate(exp(a+I*b*x)/(g*cos(b*x+d)+f*sin(b*x+d))^2,x, algorithm="fricas")`

output

```
((b*f^2 + b*g^2 - (b*f^2 + 2*I*b*f*g - b*g^2)*e^(2*I*b*x + 2*I*d))*sqrt(-e^(2*a - 2*I*d)/(b^2*f^4 + 2*I*b^2*f^3*g + 2*I*b^2*f*g^3 - b^2*g^4))*log(((I*b*f^2 + I*b*g^2)*sqrt(-e^(2*a - 2*I*d)/(b^2*f^4 + 2*I*b^2*f^3*g + 2*I*b^2*f*g^3 - b^2*g^4)) + e^(I*b*x + a))*e^(-a + I*d)) - (b*f^2 + b*g^2 - (b*f^2 + 2*I*b*f*g - b*g^2)*e^(2*I*b*x + 2*I*d))*sqrt(-e^(2*a - 2*I*d)/(b^2*f^4 + 2*I*b^2*f^3*g + 2*I*b^2*f*g^3 - b^2*g^4))*log(((I*b*f^2 + I*b*g^2)*sqrt(-e^(2*a - 2*I*d)/(b^2*f^4 + 2*I*b^2*f^3*g + 2*I*b^2*f*g^3 - b^2*g^4)) + e^(I*b*x + a))*e^(-a + I*d)) + 2*I*e^(I*b*x + a))/(b*f^2 + b*g^2 - (b*f^2 + 2*I*b*f*g - b*g^2)*e^(2*I*b*x + 2*I*d))
```

Sympy [A] (verification not implemented)

Time = 3.20 (sec) , antiderivative size = 173, normalized size of antiderivative = 1.26

$$\int \frac{e^{a+ibx}}{(g \cos(d+bx) + f \sin(d+bx))^2} dx$$

$$= \text{RootSum}\left(z^2(b^2 f^4 e^{2id} + 2ib^2 f^3 g e^{2id} + 2ib^2 f g^3 e^{2id} - b^2 g^4 e^{2id}) + e^{2a}, (i \mapsto i \log((iibf^2 + iibg^2) e^{-a} + e^{iibx}))\right) \frac{2ie^a e^{ibx}}{-bf^2 - bg^2 + (bf^2 e^{2id} + 2ibfge^{2id} - bg^2 e^{2id}) e^{2ibx}}$$

input

```
integrate(exp(a+I*b*x)/(g*cos(b*x+d)+f*sin(b*x+d))**2,x)
```

output

```
RootSum(_z**2*(b**2*f**4*exp(2*I*d) + 2*I*b**2*f**3*g*exp(2*I*d) + 2*I*b**2*f*g**3*exp(2*I*d) - b**2*g**4*exp(2*I*d)) + exp(2*a), Lambda(_i, _i*log((_i*I*b*f**2 + _i*I*b*g**2)*exp(-a) + exp(I*b*x)))) - 2*I*exp(a)*exp(I*b*x)/(-b*f**2 - b*g**2 + (b*f**2*exp(2*I*d) + 2*I*b*f*g*exp(2*I*d) - b*g**2*exp(2*I*d))*exp(2*I*b*x))
```

Maxima [F(-1)]

Timed out.

$$\int \frac{e^{a+ibx}}{(g \cos(d+bx) + f \sin(d+bx))^2} dx = \text{Timed out}$$

input

```
integrate(exp(a+I*b*x)/(g*cos(b*x+d)+f*sin(b*x+d))^2,x, algorithm="maxima")
```

output Timed out

Giac [B] (verification not implemented)

Both result and optimal contain complex but leaf count of result is larger than twice the leaf count of optimal. 221 vs. $2(96) = 192$.

Time = 0.21 (sec) , antiderivative size = 221, normalized size of antiderivative = 1.61

$$\int \frac{e^{a+ibx}}{(g \cos(d+bx) + f \sin(d+bx))^2} dx =$$

$$-2 \left(\frac{\arctan \left(\frac{f e^{i(bx+2i d)} + i g e^{i(bx+2i d)}}{\sqrt{-f^2 e^{2i d} - g^2 e^{2i d}}} \right)}{(i b f e^{2i d} - b g e^{2i d}) \sqrt{-f^2 e^{2i d} - g^2 e^{2i d}}} - \frac{2 e^{i b x}}{-2(-i b f e^{2i d} + b g e^{2i d})(f e^{2i b x + 2i d} + i g e^{2i b x + 2i d})} \right)$$

$$- \frac{4i e^{i(bx+a)}}{(f^2 e^{2i b x + 2i d} + 2i f g e^{2i b x + 2i d} - g^2 e^{2i b x + 2i d} - f^2 - g^2)b}$$

input `integrate(exp(a+I*b*x)/(g*cos(b*x+d)+f*sin(b*x+d))^2,x, algorithm="giac")`

output `-2*(arctan((f*e^(I*b*x + 2*I*d) + I*g*e^(I*b*x + 2*I*d))/sqrt(-f^2*e^(2*I*d) - g^2*e^(2*I*d)))/((I*b*f*e^(2*I*d) - b*g*e^(2*I*d))*sqrt(-f^2*e^(2*I*d) - g^2*e^(2*I*d))) - 2*e^(I*b*x)/((2*I*b*f*e^(2*I*d) - 2*b*g*e^(2*I*d))*(f*e^(2*I*b*x + 2*I*d) + I*g*e^(2*I*b*x + 2*I*d) - f + I*g)))*e^(a + 2*I*d) - 4*I*e^(I*b*x + a)/((f^2*e^(2*I*b*x + 2*I*d) + 2*I*f*g*e^(2*I*b*x + 2*I*d) - g^2*e^(2*I*b*x + 2*I*d) - f^2 - g^2)*b)`

Mupad [F(-1)]

Timed out.

$$\int \frac{e^{a+ibx}}{(g \cos(d+bx) + f \sin(d+bx))^2} dx = \int \frac{e^{a+bx \operatorname{li}}}{(g \cos(d+bx) + f \sin(d+bx))^2} dx$$

input `int(exp(a + b*x*1i)/(g*cos(d + b*x) + f*sin(d + b*x))^2,x)`

output `int(exp(a + b*x*1i)/(g*cos(d + b*x) + f*sin(d + b*x))^2, x)`

Reduce [F]

$$\int \frac{e^{a+ibx}}{(g \cos(d+bx) + f \sin(d+bx))^2} dx = \int \frac{e^{ibx+a}}{(g \cos(bx+d) + f \sin(bx+d))^2} dx$$

input

```
int(exp(a+I*b*x)/(g*cos(b*x+d)+f*sin(b*x+d))^2,x)
```

output

```
int(exp(a+I*b*x)/(g*cos(b*x+d)+f*sin(b*x+d))^2,x)
```

3.7 $\int \frac{e^{a+ibx}}{(g \cos(d+bx) + f \sin(d+bx))^3} dx$

Optimal result	83
Mathematica [A] (verified)	83
Rubi [F]	84
Maple [A] (verified)	84
Fricas [B] (verification not implemented)	85
Sympy [B] (verification not implemented)	86
Maxima [B] (verification not implemented)	86
Giac [B] (verification not implemented)	87
Mupad [F(-1)]	88
Reduce [B] (verification not implemented)	88

Optimal result

Integrand size = 30, antiderivative size = 61

$$\int \frac{e^{a+ibx}}{(g \cos(d + bx) + f \sin(d + bx))^3} dx = \frac{2e^{a-id+4i(d+bx)}}{b(f - ig) (f - e^{2i(d+bx)}(f + ig) - ig)^2}$$

output `2*exp(a-I*d+4*I*(b*x+d))/b/(f-I*g)/(f-exp(2*I*(b*x+d))*(f+I*g)-I*g)^2`

Mathematica [A] (verified)

Time = 0.46 (sec) , antiderivative size = 97, normalized size of antiderivative = 1.59

$$\int \frac{e^{a+ibx}}{(g \cos(d + bx) + f \sin(d + bx))^3} dx = \frac{2e^{a-id}((-1 + 2e^{2i(d+bx)}) f + i(1 + 2e^{2i(d+bx)}) g)}{b(f + ig)^2((-1 + e^{2i(d+bx)}) f + i(1 + e^{2i(d+bx)}) g)^2}$$

input `Integrate[E^(a + I*b*x)/(g*Cos[d + b*x] + f*Sin[d + b*x])^3,x]`

output

```
(2*E^(a - I*d)*((-1 + 2*E^((2*I)*(d + b*x)))*f + I*(1 + 2*E^((2*I)*(d + b*x)))*g))/(b*(f + I*g)^2*(-1 + E^((2*I)*(d + b*x)))*f + I*(1 + E^((2*I)*(d + b*x)))*g)^2)
```

Rubi [F]

Below are the steps used by Rubi to obtain the solution. The rule number used for the transformation is given above next to the arrow. The rules definitions used are listed below.

$$\int \frac{e^{a+ibx}}{(f \sin(bx + d) + g \cos(bx + d))^3} dx$$

↓ 7299

$$\int \frac{e^{a+ibx}}{(f \sin(bx + d) + g \cos(bx + d))^3} dx$$

input

```
Int[E^(a + I*b*x)/(g*Cos[d + b*x] + f*Sin[d + b*x])^3,x]
```

output

```
$Aborted
```

Defintions of rubi rules used

rule 7299

```
Int[u_, x_] :> CannotIntegrate[u, x]
```

Maple [A] (verified)

Time = 2.71 (sec) , antiderivative size = 60, normalized size of antiderivative = 0.98

method	result	size
risch	$\frac{2e^{4ibx+3id+a}}{b(f e^{2i(bx+d)} + ig e^{2i(bx+d)} - f + ig)^2 (-ig + f)}$	60
parallelrisch	$\frac{e^{ibx+a} (i \sin(bx+d) + \cos(bx+d))}{b(ig-f)(g^2 \cos(2bx+2d) + g^2 + 2fg \sin(2bx+2d) + f^2 - f^2 \cos(2bx+2d))}$	88
norman	$\frac{-\frac{e^{ibx+a}}{2(-ibg+fb)} + \frac{e^{ibx+a} \tan\left(\frac{bx}{2} + \frac{d}{2}\right)^4}{2b(-ig+f)} - \frac{ie^{ibx+a} \tan\left(\frac{bx}{2} + \frac{d}{2}\right)}{b(-ig+f)} - \frac{ie^{ibx+a} \tan\left(\frac{bx}{2} + \frac{d}{2}\right)^3}{b(-ig+f)}}{\left(-\tan\left(\frac{bx}{2} + \frac{d}{2}\right)^2 g + 2f \tan\left(\frac{bx}{2} + \frac{d}{2}\right) + g\right)^2}$	150

input `int(exp(a+I*b*x)/(g*cos(b*x+d)+f*sin(b*x+d))^3,x,method=_RETURNVERBOSE)`

output `2/b/(f*exp(2*I*(b*x+d))+I*g*exp(2*I*(b*x+d))-f+I*g)^2/(f-I*g)*exp(4*I*b*x+3*I*d+a)`

Fricas [B] (verification not implemented)

Both result and optimal contain complex but leaf count of result is larger than twice the leaf count of optimal. 136 vs. $2(46) = 92$.

Time = 0.07 (sec) , antiderivative size = 136, normalized size of antiderivative = 2.23

$$\int \frac{e^{a+ibx}}{(g \cos(d+bx) + f \sin(d+bx))^3} dx$$

$$= \frac{2(2(f+ig)e^{(2ibx+a+id)} - (f-ig)e^{(a-id)})}{bf^4 + 2bf^2g^2 + bg^4 + (bf^4 + 4ibf^3g - 6bf^2g^2 - 4ibfg^3 + bg^4)e^{(4ibx+4id)} - 2(bf^4 + 2ibf^3g + 2ibfg^3 -$$

input `integrate(exp(a+I*b*x)/(g*cos(b*x+d)+f*sin(b*x+d))^3,x, algorithm="fricas")`

output `2*(2*(f + I*g)*e^(2*I*b*x + a + I*d) - (f - I*g)*e^(a - I*d))/(b*f^4 + 2*b*f^2*g^2 + b*g^4 + (b*f^4 + 4*I*b*f^3*g - 6*b*f^2*g^2 - 4*I*b*f*g^3 + b*g^4)*e^(4*I*b*x + 4*I*d) - 2*(b*f^4 + 2*I*b*f^3*g + 2*I*b*f*g^3 - b*g^4)*e^(2*I*b*x + 2*I*d))`

Sympy [B] (verification not implemented)

Both result and optimal contain complex but leaf count of result is larger than twice the leaf count of optimal. 240 vs. $2(44) = 88$.

Time = 1.61 (sec) , antiderivative size = 240, normalized size of antiderivative = 3.93

$$\int \frac{e^{a+ibx}}{(g \cos(d+bx) + f \sin(d+bx))^3} dx = \frac{-2fe^a + 2ige^a + (4fe^ae^{2id} + 4ige^ae^{2id})e^{2ibx}}{bf^4e^{id} + 2bf^2g^2e^{id} + bg^4e^{id} + (-2bf^4e^{3id} - 4ibf^3ge^{3id} - 4ibfg^3e^{3id} + 2bg^4e^{3id})e^{2ibx} + (bf^4e^{5id} + 4ibf^3g$$

input `integrate(exp(a+I*b*x)/(g*cos(b*x+d)+f*sin(b*x+d))**3,x)`

output `(-2*f*exp(a) + 2*I*g*exp(a) + (4*f*exp(a)*exp(2*I*d) + 4*I*g*exp(a)*exp(2*I*d))*exp(2*I*b*x))/(b*f**4*exp(I*d) + 2*b*f**2*g**2*exp(I*d) + b*g**4*exp(I*d) + (-2*b*f**4*exp(3*I*d) - 4*I*b*f**3*g*exp(3*I*d) - 4*I*b*f*g**3*exp(3*I*d) + 2*b*g**4*exp(3*I*d))*exp(2*I*b*x) + (b*f**4*exp(5*I*d) + 4*I*b*f**3*g*exp(5*I*d) - 6*b*f**2*g**2*exp(5*I*d) - 4*I*b*f*g**3*exp(5*I*d) + b*g**4*exp(5*I*d))*exp(4*I*b*x))`

Maxima [B] (verification not implemented)

Both result and optimal contain complex but leaf count of result is larger than twice the leaf count of optimal. 271 vs. $2(46) = 92$.

Time = 0.07 (sec) , antiderivative size = 271, normalized size of antiderivative = 4.44

$$\int \frac{e^{a+ibx}}{(g \cos(d+bx) + f \sin(d+bx))^3} dx = \frac{-(-ib \cos(d) + b \sin(d))f^4 - 2(ib \cos(d) - b \sin(d))f^2g^2 + (-ib \cos(d) + b \sin(d))g^4 + (-ibf^4 + 4b$$

input `integrate(exp(a+I*b*x)/(g*cos(b*x+d)+f*sin(b*x+d))^3,x, algorithm="maxima")`

output

```
-2*(2*(I*f*e^a - g*e^a)*cos(2*b*x + 2*d) - I*f*e^a - g*e^a - 2*(f*e^a + I*
g*e^a)*sin(2*b*x + 2*d))/((-I*b*cos(d) + b*sin(d))*f^4 - 2*(I*b*cos(d) - b
*sin(d))*f^2*g^2 + (-I*b*cos(d) + b*sin(d))*g^4 + (-I*b*f^4 + 4*b*f^3*g +
6*I*b*f^2*g^2 - 4*b*f*g^3 - I*b*g^4)*cos(4*b*x + 5*d) - 2*(-I*b*f^4 + 2*b*
f^3*g + 2*b*f*g^3 + I*b*g^4)*cos(2*b*x + 3*d) + (b*f^4 + 4*I*b*f^3*g - 6*b
*f^2*g^2 - 4*I*b*f*g^3 + b*g^4)*sin(4*b*x + 5*d) - 2*(b*f^4 + 2*I*b*f^3*g
+ 2*I*b*f*g^3 - b*g^4)*sin(2*b*x + 3*d))
```

Giac [B] (verification not implemented)

Both result and optimal contain complex but leaf count of result is larger than twice the leaf count of optimal. 204 vs. $2(46) = 92$.

Time = 0.22 (sec) , antiderivative size = 204, normalized size of antiderivative = 3.34

$$\int \frac{e^{a+ibx}}{(g \cos(d+bx) + f \sin(d+bx))^3} dx$$

$$= \frac{2(2fe^{(2ibx+a+2id)} + 2ige^{(2ibx+a+2id)})}{(f^4e^{(4ibx+5id)} + 4if^3ge^{(4ibx+5id)} - 6f^2g^2e^{(4ibx+5id)} - 4ifg^3e^{(4ibx+5id)} + g^4e^{(4ibx+5id)} - 2f^4e^{(2ibx+3id)} - \dots)}$$

input

```
integrate(exp(a+I*b*x)/(g*cos(b*x+d)+f*sin(b*x+d))^3,x, algorithm="giac")
```

output

```
2*(2*f*e^(2*I*b*x + a + 2*I*d) + 2*I*g*e^(2*I*b*x + a + 2*I*d) - f*e^a + I
*g*e^a)/((f^4*e^(4*I*b*x + 5*I*d) + 4*I*f^3*g*e^(4*I*b*x + 5*I*d) - 6*f^2*
g^2*e^(4*I*b*x + 5*I*d) - 4*I*f*g^3*e^(4*I*b*x + 5*I*d) + g^4*e^(4*I*b*x +
5*I*d) - 2*f^4*e^(2*I*b*x + 3*I*d) - 4*I*f^3*g*e^(2*I*b*x + 3*I*d) - 4*I*
f*g^3*e^(2*I*b*x + 3*I*d) + 2*g^4*e^(2*I*b*x + 3*I*d) + f^4*e^(I*d) + 2*f^
2*g^2*e^(I*d) + g^4*e^(I*d))*b)
```

Mupad [F(-1)]

Timed out.

$$\int \frac{e^{a+ibx}}{(g \cos(d+bx) + f \sin(d+bx))^3} dx = \int \frac{e^{a+bx \ 1i}}{(g \cos(d+bx) + f \sin(d+bx))^3} dx$$

input `int(exp(a + b*x*1i)/(g*cos(d + b*x) + f*sin(d + b*x))^3,x)`

output `int(exp(a + b*x*1i)/(g*cos(d + b*x) + f*sin(d + b*x))^3, x)`

Reduce [B] (verification not implemented)

Time = 0.20 (sec) , antiderivative size = 874, normalized size of antiderivative = 14.33

$$\int \frac{e^{a+ibx}}{(g \cos(d+bx) + f \sin(d+bx))^3} dx = \text{Too large to display}$$

input `int(exp(a+I*b*x)/(g*cos(b*x+d)+f*sin(b*x+d))^3,x)`

output

```
(e**(a + b*i*x)*(- 2*cos(b*x + d)*f**10*i - 19*cos(b*x + d)*f**9*g + 81*cos(b*x + d)*f**8*g**2*i + 204*cos(b*x + d)*f**7*g**3 - 336*cos(b*x + d)*f**6*g**4*i - 378*cos(b*x + d)*f**5*g**5 + 294*cos(b*x + d)*f**4*g**6*i + 156*cos(b*x + d)*f**3*g**7 - 54*cos(b*x + d)*f**2*g**8*i - 11*cos(b*x + d)*f**g**9 + cos(b*x + d)*g**10*i + 2*sin(b*x + d)*f**10 - 19*sin(b*x + d)*f**9*g*i - 81*sin(b*x + d)*f**8*g**2 + 204*sin(b*x + d)*f**7*g**3*i + 336*sin(b*x + d)*f**6*g**4 - 378*sin(b*x + d)*f**5*g**5*i - 294*sin(b*x + d)*f**4*g**6 + 156*sin(b*x + d)*f**3*g**7*i + 54*sin(b*x + d)*f**2*g**8 - 11*sin(b*x + d)*f**g**9*i - sin(b*x + d)*g**10))/(2*b*(4*cos(b*x + d)*sin(b*x + d)*f**12*g*i + 42*cos(b*x + d)*sin(b*x + d)*f**11*g**2 - 200*cos(b*x + d)*sin(b*x + d)*f**10*g**3*i - 570*cos(b*x + d)*sin(b*x + d)*f**9*g**4 + 1080*cos(b*x + d)*sin(b*x + d)*f**8*g**5*i + 1428*cos(b*x + d)*sin(b*x + d)*f**7*g**6 - 1344*cos(b*x + d)*sin(b*x + d)*f**6*g**7*i - 900*cos(b*x + d)*sin(b*x + d)*f**5*g**8 + 420*cos(b*x + d)*sin(b*x + d)*f**4*g**9*i + 130*cos(b*x + d)*sin(b*x + d)*f**3*g**10 - 24*cos(b*x + d)*sin(b*x + d)*f**2*g**11*i - 2*cos(b*x + d)*sin(b*x + d)*f*g**12 + 2*sin(b*x + d)**2*f**13*i + 21*sin(b*x + d)**2*f**12*g - 102*sin(b*x + d)**2*f**11*g**2*i - 306*sin(b*x + d)**2*f**10*g**3 + 640*sin(b*x + d)**2*f**9*g**4*i + 999*sin(b*x + d)**2*f**8*g**5 - 1212*sin(b*x + d)**2*f**7*g**6*i - 1164*sin(b*x + d)**2*f**6*g**7 + 882*sin(b*x + d)**2*f**5*g**8*i + 515*sin(b*x + d)**2*f**4*g**9 - 2...
```

3.8 $\int e^{2(a+ibx)}(g \cos(d + bx) + f \sin(d + bx))^4 dx$

Optimal result	90
Mathematica [A] (verified)	91
Rubi [B] (verified)	91
Maple [A] (verified)	93
Fricas [A] (verification not implemented)	93
Sympy [A] (verification not implemented)	94
Maxima [B] (verification not implemented)	95
Giac [B] (verification not implemented)	96
Mupad [B] (verification not implemented)	97
Reduce [B] (verification not implemented)	98

Optimal result

Integrand size = 32, antiderivative size = 194

$$\begin{aligned} & \int e^{2(a+ibx)}(g \cos(d + bx) + f \sin(d + bx))^4 dx \\ &= \frac{ie^{2(a-id)-2i(d+bx)}(f - ig)^4}{32b} - \frac{ie^{2(a-id)+6i(d+bx)}(f + ig)^4}{96b} \\ & \quad + \frac{e^{2(a-id)+4i(d+bx)}(f + ig)^3(if + g)}{16b} \\ & \quad - \frac{3ie^{2(a-id)+2i(d+bx)}(f^2 + g^2)^2}{16b} - \frac{1}{4}e^{2a-2id}(f - ig)^3(f + ig)x \end{aligned}$$

output

```
1/32*I*exp(2*a-2*I*d-2*I*(b*x+d))*(f-I*g)^4/b-1/96*I*exp(2*a-2*I*d+6*I*(b*x+d))*(f+I*g)^4/b+1/16*exp(2*a-2*I*d+4*I*(b*x+d))*(f+I*g)^3*(I*f+g)/b-3/16*I*exp(2*a-2*I*d+2*I*(b*x+d))*(f^2+g^2)^2/b-1/4*exp(2*a-2*I*d)*(f-I*g)^3*(f+I*g)*x
```

Mathematica [A] (verified)

Time = 2.14 (sec) , antiderivative size = 147, normalized size of antiderivative = 0.76

$$\int e^{2(a+ibx)}(g \cos(d+bx) + f \sin(d+bx))^4 dx$$

$$= \frac{e^{2a} \left(3ie^{-2i(2d+bx)}(f-ig)^4 - ie^{4id+6ibx}(f+ig)^4 + 6e^{2i(d+2bx)}(f+ig)^3(if+g) - 18ie^{2ibx}(f^2+g^2)^2 + 24e^{2ibx}fg(f+g) \right)}{96b}$$

input

```
Integrate[E^(2*(a + I*b*x))*(g*Cos[d + b*x] + f*Sin[d + b*x])^4,x]
```

output

```
(E^(2*a)*(((3*I)*(f - I*g)^4)/E^(((2*I)*(2*d + b*x)) - I*E^((4*I)*d + (6*I)*b*x)*(f + I*g)^4 + 6*E^((2*I)*(d + 2*b*x))*(f + I*g)^3*(I*f + g) - (18*I)*E^((2*I)*b*x)*(f^2 + g^2)^2 + (24*((-I)*f + g)*(I*f + g)^3*(d + b*x))/E^((2*I)*d)))/(96*b)
```

Rubi [B] (verified)

Both result and optimal contain complex but leaf count is larger than twice the leaf count of optimal. 625 vs. $2(194) = 388$.

Time = 1.22 (sec) , antiderivative size = 625, normalized size of antiderivative = 3.22, number of steps used = 3, number of rules used = 3, $\frac{\text{number of rules}}{\text{integrand size}} = 0.094$, Rules used = {7292, 7293, 2009}

Below are the steps used by Rubi to obtain the solution. The rule number used for the transformation is given above next to the arrow. The rules definitions used are listed below.

$$\int e^{2(a+ibx)}(f \sin(bx+d) + g \cos(bx+d))^4 dx$$

↓ 7292

$$\int e^{2a+2ibx}(f \sin(bx+d) + g \cos(bx+d))^4 dx$$

↓ 7293

$$\int \left(f^4 e^{2a+2ibx} \sin^4(bx+d) + 4f^3 g e^{2a+2ibx} \sin^3(bx+d) \cos(bx+d) + \frac{3}{2} f^2 g^2 e^{2a+2ibx} \sin^2(2bx+2d) + 4f g^3 e^{2a+2ibx} \sin(2bx+2d) \cos(2bx+2d) + g^4 e^{2a+2ibx} \cos^4(bx+d) \right) dx$$

$$\begin{aligned}
& \downarrow 2009 \\
& \frac{if^4e^{2(a+id)+4ibx}}{16b} + \frac{if^4e^{2a+2ibx}\sin^4(bx+d)}{6b} - \frac{f^4e^{2a+2ibx}\sin^3(bx+d)\cos(bx+d)}{3b} - \\
& \frac{f^3ge^{2(a+id)+4ibx}}{f^3ge^{2a+2ibx}\sin(4bx+4d)} + \frac{f^3ge^{2a+2ibx}\cos(4bx+4d)}{f^3ge^{2a+2ibx}\sin(4bx+4d)} + \\
& \frac{if^2g^2e^{2a+2ibx}\sin^2(2bx+2d)}{8b} - \frac{f^2g^2e^{2a+2ibx}\sin(2bx+2d)\cos(2bx+2d)}{12b} - \frac{fg^3e^{2(a+id)+4ibx}}{6b} + \\
& \frac{ifg^3e^{2a+2ibx}\sin(4bx+4d)}{4b} - \frac{fg^3e^{2a+2ibx}\cos(4bx+4d)}{2b} - \frac{ig^4e^{2(a+id)+4ibx}}{8b} + \\
& \frac{ig^4e^{2a+2ibx}\cos^4(bx+d)}{12b} + \frac{g^4e^{2a+2ibx}\sin(bx+d)\cos^3(bx+d)}{6b} - \frac{16b}{if^4e^{2a+2ibx}} + \\
& \frac{if^2g^2e^{2a+2ibx}}{2b} - \frac{ig^4e^{2a+2ibx}}{4b} - \frac{1}{4}f^4xe^{2a-2id} + \frac{1}{2}if^3gxe^{2a-2id} + \frac{1}{2}ifg^3xe^{2a-2id} + \frac{1}{4}g^4xe^{2a-2id}
\end{aligned}$$

input `Int[E^(2*(a + I*b*x))*(g*cos[d + b*x] + f*sin[d + b*x])^4,x]`

output `((-1/4*I)*E^(2*a + (2*I)*b*x)*f^4)/b + ((I/16)*E^(2*(a + I*d) + (4*I)*b*x)*f^4)/b - (E^(2*(a + I*d) + (4*I)*b*x)*f^3*g)/(8*b) - ((I/2)*E^(2*a + (2*I)*b*x)*f^2*g^2)/b - (E^(2*(a + I*d) + (4*I)*b*x)*f*g^3)/(8*b) - ((I/4)*E^(2*a + (2*I)*b*x)*g^4)/b - ((I/16)*E^(2*(a + I*d) + (4*I)*b*x)*g^4)/b - (E^(2*a - (2*I)*d)*f^4*x)/4 + (I/2)*E^(2*a - (2*I)*d)*f^3*g*x + (I/2)*E^(2*a - (2*I)*d)*f*g^3*x + (E^(2*a - (2*I)*d)*g^4*x)/4 + ((I/6)*E^(2*a + (2*I)*b*x)*g^4*cos[d + b*x]^4)/b + (E^(2*a + (2*I)*b*x)*f^3*g*cos[4*d + 4*b*x])/(6*b) - (E^(2*a + (2*I)*b*x)*f*g^3*cos[4*d + 4*b*x])/(6*b) + (E^(2*a + (2*I)*b*x)*g^4*cos[d + b*x]^3*sin[d + b*x])/(3*b) - (E^(2*a + (2*I)*b*x)*f^4*cos[d + b*x]*sin[d + b*x]^3)/(3*b) + ((I/6)*E^(2*a + (2*I)*b*x)*f^4*sin[d + b*x]^4)/b - (E^(2*a + (2*I)*b*x)*f^2*g^2*cos[2*d + 2*b*x]*sin[2*d + 2*b*x])/(2*b) + ((I/4)*E^(2*a + (2*I)*b*x)*f^2*g^2*sin[2*d + 2*b*x]^2)/b - ((I/12)*E^(2*a + (2*I)*b*x)*f^3*g*sin[4*d + 4*b*x])/b + ((I/12)*E^(2*a + (2*I)*b*x)*f*g^3*sin[4*d + 4*b*x])/b`

Defintions of rubi rules used

rule 2009 `Int[u_, x_Symbol] := Simp[IntSum[u, x], x] /; SumQ[u]`

rule 7292 `Int[u_, x_Symbol] := With[{v = NormalizeIntegrand[u, x]}, Int[v, x] /; v != u]`

rule 7293

```
Int[u_, x_Symbol] := With[{v = ExpandIntegrand[u, x]}, Int[v, x] /; SumQ[v]
]
```

Maple [A] (verified)

Time = 6.81 (sec) , antiderivative size = 250, normalized size of antiderivative = 1.29

method	result
parallelrisch	$\frac{\left((3bx-2i)f^4 + (-6ibx+2)gf^3 - 6if^2g^2 + (-6ibx-2)g^3f - 2\left(\frac{3bx}{2}+i\right)g^4 \right) \cos(2bx+2d) + \left((-3ibx-\frac{1}{2})f^4 + g(-6bx+i)f^3 - \right.}{\left. \left(\frac{1}{4}g^4 + \frac{1}{2}if^3g + \frac{1}{2}ifg^3 - \frac{1}{4}f^4 \right) x e^{2ibx+2a} + (-2if^3g - 2ifg^3 + f^4 - g^4) x e^{2ibx+2a} \tan\left(\frac{bx}{2} + \frac{d}{2}\right)^2 + (-2if^3g - 2ifg^3 + f^4 - g^4) x e^2}$
norman	
oring	Expression too large to display
parts	Expression too large to display

input

```
int(exp(2*a+2*I*b*x)*(g*cos(b*x+d)+f*sin(b*x+d))^4,x,method=_RETURNVERBOSE
)
```

output

```
-1/12*((( -2*I+3*b*x)*f^4+(-6*I*b*x+2)*g*f^3-6*I*f^2*g^2+(-6*I*b*x-2)*g^3*f
-2*(3/2*b*x+I)*g^4)*cos(2*b*x+2*d)+((-3*I*b*x-1/2)*f^4+g*(-6*b*x+I)*f^3-6*
f^2*g^2+5*(-6/5*b*x+I)*g^3*f+3*(I*b*x-7/6)*g^4)*sin(2*b*x+2*d)+(2*f*g^3-2*
f^3*g-1/4*I*f^4-1/4*I*g^4+3/2*I*f^2*g^2)*cos(4*b*x+4*d)+(3*f^2*g^2+I*f^3*g
-I*f*g^3-1/2*f^4-1/2*g^4)*sin(4*b*x+4*d)+9/4*I*(f^2+g^2)^2)*exp(2*a+2*I*b*
x)/b
```

Fricas [A] (verification not implemented)

Time = 0.07 (sec) , antiderivative size = 209, normalized size of antiderivative = 1.08

$$\int e^{2(a+ibx)}(g \cos(d+bx) + f \sin(d+bx))^4 dx =$$

$$\frac{(24(bf^4 - 2ibf^3g - 2ibfg^3 - bg^4)xe^{(2ibx+2a)} - (-if^4 + 4f^3g + 6if^2g^2 - 4fg^3 - ig^4)e^{(8ibx+2a+6id)}}{}$$

output

```
x*(-f**4*exp(2*a) + 2*I*f**3*g*exp(2*a) + 2*I*f*g**3*exp(2*a) + g**4*exp(2
*a))*exp(-2*I*d)/4 + Piecewise(((((-147456*I*b**3*f**4*exp(2*a)*exp(4*I*d)
- 294912*I*b**3*f**2*g**2*exp(2*a)*exp(4*I*d) - 147456*I*b**3*g**4*exp(2*a)
)*exp(4*I*d))*exp(2*I*b*x) + (49152*I*b**3*f**4*exp(2*a)*exp(6*I*d) - 9830
4*b**3*f**3*g*exp(2*a)*exp(6*I*d) - 98304*b**3*f*g**3*exp(2*a)*exp(6*I*d)
- 49152*I*b**3*g**4*exp(2*a)*exp(6*I*d))*exp(4*I*b*x) + (24576*I*b**3*f**4
*exp(2*a) + 98304*b**3*f**3*g*exp(2*a) - 147456*I*b**3*f**2*g**2*exp(2*a)
- 98304*b**3*f*g**3*exp(2*a) + 24576*I*b**3*g**4*exp(2*a))*exp(-2*I*b*x) +
(-8192*I*b**3*f**4*exp(2*a)*exp(8*I*d) + 32768*b**3*f**3*g*exp(2*a)*exp(8
*I*d) + 49152*I*b**3*f**2*g**2*exp(2*a)*exp(8*I*d) - 32768*b**3*f*g**3*exp
(2*a)*exp(8*I*d) - 8192*I*b**3*g**4*exp(2*a)*exp(8*I*d))*exp(6*I*b*x))*exp
(-4*I*d)/(786432*b**4), Ne(b**4*exp(4*I*d), 0)), (x*(-(-f**4*exp(2*a) + 2*
I*f**3*g*exp(2*a) + 2*I*f*g**3*exp(2*a) + g**4*exp(2*a))*exp(-2*I*d)/4 + (
f**4*exp(2*a)*exp(8*I*d) - 4*f**4*exp(2*a)*exp(6*I*d) + 6*f**4*exp(2*a)*ex
p(4*I*d) - 4*f**4*exp(2*a)*exp(2*I*d) + f**4*exp(2*a) + 4*I*f**3*g*exp(2*a)
)*exp(8*I*d) - 8*I*f**3*g*exp(2*a)*exp(6*I*d) + 8*I*f**3*g*exp(2*a)*exp(2*
I*d) - 4*I*f**3*g*exp(2*a) - 6*f**2*g**2*exp(2*a)*exp(8*I*d) + 12*f**2*g**
2*exp(2*a)*exp(4*I*d) - 6*f**2*g**2*exp(2*a) - 4*I*f*g**3*exp(2*a)*exp(8*I
*d) - 8*I*f*g**3*exp(2*a)*exp(6*I*d) + 8*I*f*g**3*exp(2*a)*exp(2*I*d) + 4*
I*f*g**3*exp(2*a) + g**4*exp(2*a)*exp(8*I*d) + 4*g**4*exp(2*a)*exp(6*I*...
```

Maxima [B] (verification not implemented)

Both result and optimal contain complex but leaf count of result is larger than twice the leaf count of optimal. 636 vs. $2(124) = 248$.

Time = 0.07 (sec) , antiderivative size = 636, normalized size of antiderivative = 3.28

$$\int e^{2(a+ibx)}(g \cos(d+bx) + f \sin(d+bx))^4 dx = \text{Too large to display}$$

input

```
integrate(exp(2*a+2*I*b*x)*(g*cos(b*x+d)+f*sin(b*x+d))^4,x, algorithm="max
ima")
```

output

```

-1/96*(24*(b*cos(2*d)*e^(2*a) - I*b*e^(2*a)*sin(2*d))*x + 18*I*cos(2*b*x)*
e^(2*a) + I*cos(6*b*x + 4*d)*e^(2*a) - 6*I*cos(4*b*x + 2*d)*e^(2*a) - 3*I*
cos(2*b*x + 4*d)*e^(2*a) - 18*e^(2*a)*sin(2*b*x) - e^(2*a)*sin(6*b*x + 4*d
) + 6*e^(2*a)*sin(4*b*x + 2*d) - 3*e^(2*a)*sin(2*b*x + 4*d))*f^4/b - 1/24*
(12*(-I*b*cos(2*d)*e^(2*a) - b*e^(2*a)*sin(2*d))*x - cos(6*b*x + 4*d)*e^(2
*a) + 3*cos(4*b*x + 2*d)*e^(2*a) - 3*cos(2*b*x + 4*d)*e^(2*a) - I*e^(2*a)*
sin(6*b*x + 4*d) + 3*I*e^(2*a)*sin(4*b*x + 2*d) + 3*I*e^(2*a)*sin(2*b*x +
4*d))*f^3*g/b - 1/16*(6*I*cos(2*b*x)*e^(2*a) - I*cos(6*b*x + 4*d)*e^(2*a)
+ 3*I*cos(2*b*x + 4*d)*e^(2*a) - 6*e^(2*a)*sin(2*b*x) + e^(2*a)*sin(6*b*x
+ 4*d) + 3*e^(2*a)*sin(2*b*x + 4*d))*f^2*g^2/b + 1/24*(12*(I*b*cos(2*d)*e^
(2*a) + b*e^(2*a)*sin(2*d))*x - cos(6*b*x + 4*d)*e^(2*a) - 3*cos(4*b*x + 2
*d)*e^(2*a) - 3*cos(2*b*x + 4*d)*e^(2*a) - I*e^(2*a)*sin(6*b*x + 4*d) - 3*
I*e^(2*a)*sin(4*b*x + 2*d) + 3*I*e^(2*a)*sin(2*b*x + 4*d))*f*g^3/b + 1/96*
(24*(b*cos(2*d)*e^(2*a) - I*b*e^(2*a)*sin(2*d))*x - 18*I*cos(2*b*x)*e^(2*a
) - I*cos(6*b*x + 4*d)*e^(2*a) - 6*I*cos(4*b*x + 2*d)*e^(2*a) + 3*I*cos(2*
b*x + 4*d)*e^(2*a) + 18*e^(2*a)*sin(2*b*x) + e^(2*a)*sin(6*b*x + 4*d) + 6*
e^(2*a)*sin(4*b*x + 2*d) + 3*e^(2*a)*sin(2*b*x + 4*d))*g^4/b

```

Giac [B] (verification not implemented)

Both result and optimal contain complex but leaf count of result is larger than twice the leaf count of optimal. 636 vs. $2(124) = 248$.

Time = 0.34 (sec) , antiderivative size = 636, normalized size of antiderivative = 3.28

$$\int e^{2(a+ibx)}(g \cos(d+bx) + f \sin(d+bx))^4 dx = \text{Too large to display}$$

input

```

integrate(exp(2*a+2*I*b*x)*(g*cos(b*x+d)+f*sin(b*x+d))^4,x, algorithm="gia
c")

```

output

```
-1/192*(48*(f^4 - 2*I*f^3*g - 2*I*f*g^3 - g^4)*(b*x + d)*cos(2*d)*e^(2*a)
- 48*(I*f^4 + 2*f^3*g + 2*f*g^3 - I*g^4)*(b*x + d)*e^(2*a)*sin(2*d) - 36*(
f^4 + 2*f^2*g^2 + g^4)*e^(2*a)*sin(2*b*x) + I*((f^4 + 4*I*f^3*g - 6*f^2*g^
2 - 4*I*f*g^3 + g^4)*e^(6*I*b*x + 4*I*d) + (f^4 + 4*I*f^3*g - 6*f^2*g^2 -
4*I*f*g^3 + g^4)*e^(-6*I*b*x - 4*I*d))*e^(2*a) + ((I*f^4 - 4*f^3*g - 6*I*f
^2*g^2 + 4*f*g^3 + I*g^4)*e^(6*I*b*x + 4*I*d) + (-I*f^4 + 4*f^3*g + 6*I*f
^2*g^2 - 4*f*g^3 - I*g^4)*e^(-6*I*b*x - 4*I*d))*e^(2*a) - 6*I*((f^4 + 2*I*f
^3*g + 2*I*f*g^3 - g^4)*e^(4*I*b*x + 2*I*d) + (f^4 + 2*I*f^3*g + 2*I*f*g^3
- g^4)*e^(-4*I*b*x - 2*I*d))*e^(2*a) + 6*((-I*f^4 + 2*f^3*g + 2*f*g^3 + I
*g^4)*e^(4*I*b*x + 2*I*d) + (I*f^4 - 2*f^3*g - 2*f*g^3 - I*g^4)*e^(-4*I*b*
x - 2*I*d))*e^(2*a) - 3*I*((f^4 - 4*I*f^3*g - 6*f^2*g^2 + 4*I*f*g^3 + g^4)
*e^(2*I*b*x + 4*I*d) + (f^4 - 4*I*f^3*g - 6*f^2*g^2 + 4*I*f*g^3 + g^4)*e^(
-2*I*b*x - 4*I*d))*e^(2*a) + 3*((I*f^4 + 4*f^3*g - 6*I*f^2*g^2 - 4*f*g^3 +
I*g^4)*e^(2*I*b*x + 4*I*d) + (-I*f^4 - 4*f^3*g + 6*I*f^2*g^2 + 4*f*g^3 -
I*g^4)*e^(-2*I*b*x - 4*I*d))*e^(2*a) + 18*I*((f^4 + 2*f^2*g^2 + g^4)*e^(2*
I*b*x) + (f^4 + 2*f^2*g^2 + g^4)*e^(-2*I*b*x))*e^(2*a))/b
```

Mupad [B] (verification not implemented)

Time = 16.41 (sec) , antiderivative size = 146, normalized size of antiderivative = 0.75

$$\int e^{2(a+ibx)}(g \cos(d+bx) + f \sin(d+bx))^4 dx$$

$$= -\frac{e^{2a+bx2i}(f^2+g^2)^2 3i}{16b} + \frac{e^{2a-d4i-bx2i}(g+f1i)^4 1i}{32b} - \frac{e^{2a+d4i+bx6i}(-g+f1i)^4 1i}{96b}$$

$$+ \frac{e^{2a+d2i+bx4i}(g+f1i)(-g+f1i)^3 1i}{16b} - \frac{x e^{2a-d2i}(f-g1i)^3(f+g1i)}{4}$$

input

```
int(exp(2*a + b*x*2i)*(g*cos(d + b*x) + f*sin(d + b*x))^4,x)
```

output

```
(exp(2*a - d*4i - b*x*2i)*(f*1i + g)^4*1i)/(32*b) - (exp(2*a + b*x*2i)*(f^
2 + g^2)^2*3i)/(16*b) - (exp(2*a + d*4i + b*x*6i)*(f*1i - g)^4*1i)/(96*b)
+ (exp(2*a + d*2i + b*x*4i)*(f*1i + g)*(f*1i - g)^3*1i)/(16*b) - (x*exp(2*
a - d*2i)*(f - g*1i)^3*(f + g*1i))/4
```

Reduce [B] (verification not implemented)

Time = 0.17 (sec) , antiderivative size = 639, normalized size of antiderivative = 3.29

$$\int e^{2(a+ibx)}(g \cos(d+bx) + f \sin(d+bx))^4 dx = \text{Too large to display}$$

input `int(exp(2*a+2*I*b*x)*(g*cos(b*x+d)+f*sin(b*x+d))^4,x)`

output `(e**(2*a + 2*b*i*x)*(- 6*cos(b*x + d)**4*b*f**4*x + 12*cos(b*x + d)**4*b*f**3*g*i*x + 12*cos(b*x + d)**4*b*f*g**3*i*x + 6*cos(b*x + d)**4*b*g**4*x - 3*cos(b*x + d)**4*f**4*i - 6*cos(b*x + d)**4*f**3*g - 6*cos(b*x + d)**4*f*g**3 - 9*cos(b*x + d)**4*g**4*i + 12*cos(b*x + d)**3*sin(b*x + d)*b*f**4*i*x + 24*cos(b*x + d)**3*sin(b*x + d)*b*f**3*g*x + 24*cos(b*x + d)**3*sin(b*x + d)*b*f*g**3*x - 12*cos(b*x + d)**3*sin(b*x + d)*b*g**4*i*x - 12*cos(b*x + d)**2*sin(b*x + d)**2*f**4*i - 24*cos(b*x + d)**2*sin(b*x + d)**2*f**3*g + 24*cos(b*x + d)**2*sin(b*x + d)**2*f*g**3 - 12*cos(b*x + d)**2*sin(b*x + d)**2*g**4*i + 12*cos(b*x + d)*sin(b*x + d)**3*b*f**4*i*x + 24*cos(b*x + d)*sin(b*x + d)**3*b*f**3*g*x + 24*cos(b*x + d)*sin(b*x + d)**3*b*f*g**3*x - 12*cos(b*x + d)*sin(b*x + d)**3*b*g**4*i*x - 8*cos(b*x + d)*sin(b*x + d)**3*f**4 + 16*cos(b*x + d)*sin(b*x + d)**3*f**3*g*i + 48*cos(b*x + d)*sin(b*x + d)**3*f**2*g**2 - 16*cos(b*x + d)*sin(b*x + d)**3*f*g**3*i - 8*cos(b*x + d)*sin(b*x + d)**3*g**4 + 6*sin(b*x + d)**4*b*f**4*x - 12*sin(b*x + d)**4*b*f**3*g*i*x - 12*sin(b*x + d)**4*b*f*g**3*i*x - 6*sin(b*x + d)**4*b*g**4*x - 5*sin(b*x + d)**4*f**4*i + 14*sin(b*x + d)**4*f**3*g - 24*sin(b*x + d)**4*f**2*g**2*i - 2*sin(b*x + d)**4*f*g**3 + sin(b*x + d)**4*g**4*i)/(24*b)`

3.9 $\int e^{2(a+ibx)}(g \cos(d+bx) + f \sin(d+bx))^3 dx$

Optimal result	99
Mathematica [A] (verified)	99
Rubi [B] (verified)	100
Maple [A] (verified)	102
Fricas [A] (verification not implemented)	102
Sympy [B] (verification not implemented)	103
Maxima [B] (verification not implemented)	104
Giac [B] (verification not implemented)	105
Mupad [B] (verification not implemented)	106
Reduce [B] (verification not implemented)	107

Optimal result

Integrand size = 32, antiderivative size = 163

$$\begin{aligned} & \int e^{2(a+ibx)}(g \cos(d+bx) + f \sin(d+bx))^3 dx \\ &= \frac{e^{2(a-id)-i(d+bx)}(f-ig)^3}{8b} + \frac{3e^{2(a-id)+i(d+bx)}(f-ig)^2(f+ig)}{8b} \\ & \quad - \frac{e^{2(a-id)+3i(d+bx)}(f-ig)(f+ig)^2}{8b} + \frac{e^{2(a-id)+5i(d+bx)}(f+ig)^3}{40b} \end{aligned}$$

output

```
1/8*exp(2*a-2*I*d-I*(b*x+d))*(f-I*g)^3/b+3/8*exp(2*a-2*I*d+I*(b*x+d))*(f-I
*g)^2*(f+I*g)/b-1/8*exp(2*a-2*I*d+3*I*(b*x+d))*(f-I*g)*(f+I*g)^2/b+1/40*ex
p(2*a-2*I*d+5*I*(b*x+d))*(f+I*g)^3/b
```

Mathematica [A] (verified)

Time = 0.62 (sec) , antiderivative size = 115, normalized size of antiderivative = 0.71

$$\begin{aligned} & \int e^{2(a+ibx)}(g \cos(d+bx) + f \sin(d+bx))^3 dx \\ &= \frac{e^{2a-i(3d+bx)}(5(f-ig)^3 + 15e^{2i(d+bx)}(f-ig)^2(f+ig) - 5e^{4i(d+bx)}(f-ig)(f+ig)^2 + e^{6i(d+bx)}(f+ig)^3)}{40b} \end{aligned}$$

input

```
Integrate[E^(2*(a + I*b*x))*(g*Cos[d + b*x] + f*Sin[d + b*x])^3,x]
```

output

$$\frac{(E^{(2*a - I*(3*d + b*x))}*(5*(f - I*g)^3 + 15*E^{((2*I)*(d + b*x))}*(f - I*g)^2*(f + I*g) - 5*E^{((4*I)*(d + b*x))}*(f - I*g)*(f + I*g)^2 + E^{((6*I)*(d + b*x))}*(f + I*g)^3))/(40*b)}$$

Rubi [B] (verified)

Both result and optimal contain complex but leaf count is larger than twice the leaf count of optimal. 505 vs. $2(163) = 326$.

Time = 0.97 (sec) , antiderivative size = 505, normalized size of antiderivative = 3.10, number of steps used = 3, number of rules used = 3, $\frac{\text{number of rules}}{\text{integrand size}} = 0.094$, Rules used = {7292, 7293, 2009}

Below are the steps used by Rubi to obtain the solution. The rule number used for the transformation is given above next to the arrow. The rules definitions used are listed below.

$$\int e^{2(a+ibx)}(f \sin(bx + d) + g \cos(bx + d))^3 dx$$

↓ 7292

$$\int e^{2a+2ibx}(f \sin(bx + d) + g \cos(bx + d))^3 dx$$

↓ 7293

$$\int \left(f^3 e^{2a+2ibx} \sin^3(bx + d) + 3f^2 g e^{2a+2ibx} \sin^2(bx + d) \cos(bx + d) + 3f g^2 e^{2a+2ibx} \sin(bx + d) \cos^2(bx + d) + g^3 \right) dx$$

↓ 2009

$$\frac{2i f^3 e^{2a+2ibx} \sin^3(bx + d)}{5b} - \frac{4i f^3 e^{2a+2ibx} \sin(bx + d)}{5b} + \frac{2f^3 e^{2a+2ibx} \cos(bx + d)}{5b} - \frac{3f^3 e^{2a+2ibx} \sin^2(bx + d) \cos(bx + d)}{5b} - \frac{f^2 g e^{2a+2ibx} \sin(bx + d)}{5b} - \frac{9f^2 g e^{2a+2ibx} \sin(3bx + 3d)}{5b} - \frac{if^2 g e^{2a+2ibx} \cos(bx + d)}{5b} - \frac{3if^2 g e^{2a+2ibx} \cos(3bx + 3d)}{5b} - \frac{ifg^2 e^{2a+2ibx} \sin(bx + d)}{5b} + \frac{3ifg^2 e^{2a+2ibx} \sin(3bx + 3d)}{5b} + \frac{fg^2 e^{2a+2ibx} \cos(bx + d)}{5b} - \frac{9fg^2 e^{2a+2ibx} \cos(3bx + 3d)}{5b} - \frac{2g^3 e^{2a+2ibx} \sin(bx + d)}{5b} + \frac{2ig^3 e^{2a+2ibx} \cos^3(bx + d)}{5b} - \frac{4ig^3 e^{2a+2ibx} \cos(bx + d)}{5b} + \frac{3g^3 e^{2a+2ibx} \sin(bx + d) \cos^2(bx + d)}{5b}$$

input $\text{Int}[E^{(2*(a + I*b*x))*(g*\text{Cos}[d + b*x] + f*\text{Sin}[d + b*x])^3}, x]$

output $(2*E^{(2*a + (2*I)*b*x)}*f^3*\text{Cos}[d + b*x])/(5*b) - ((I/2)*E^{(2*a + (2*I)*b*x)}*f^2*g*\text{Cos}[d + b*x])/b + (E^{(2*a + (2*I)*b*x)}*f*g^2*\text{Cos}[d + b*x])/(4*b) - (((4*I)/5)*E^{(2*a + (2*I)*b*x)}*g^3*\text{Cos}[d + b*x])/b + (((2*I)/5)*E^{(2*a + (2*I)*b*x)}*g^3*\text{Cos}[d + b*x]^3)/b - (((3*I)/10)*E^{(2*a + (2*I)*b*x)}*f^2*g*\text{Cos}[3*d + 3*b*x])/b - (9*E^{(2*a + (2*I)*b*x)}*f*g^2*\text{Cos}[3*d + 3*b*x])/(20*b) - (((4*I)/5)*E^{(2*a + (2*I)*b*x)}*f^3*\text{Sin}[d + b*x])/b - (E^{(2*a + (2*I)*b*x)}*f^2*g*\text{Sin}[d + b*x])/(4*b) - ((I/2)*E^{(2*a + (2*I)*b*x)}*f*g^2*\text{Sin}[d + b*x])/b - (2*E^{(2*a + (2*I)*b*x)}*g^3*\text{Sin}[d + b*x])/(5*b) + (3*E^{(2*a + (2*I)*b*x)}*b*x)*g^3*\text{Cos}[d + b*x]^2*\text{Sin}[d + b*x])/(5*b) - (3*E^{(2*a + (2*I)*b*x)}*f^3*\text{Cos}[d + b*x]*\text{Sin}[d + b*x]^2)/(5*b) + (((2*I)/5)*E^{(2*a + (2*I)*b*x)}*f^3*\text{Sin}[d + b*x]^3)/b - (9*E^{(2*a + (2*I)*b*x)}*f^2*g*\text{Sin}[3*d + 3*b*x])/(20*b) + (((3*I)/10)*E^{(2*a + (2*I)*b*x)}*f*g^2*\text{Sin}[3*d + 3*b*x])/b$

Defintions of rubi rules used

rule 2009 $\text{Int}[u_, x_Symbol] \text{ :> Simp}[\text{IntSum}[u, x], x] \text{ /; SumQ}[u]$

rule 7292 $\text{Int}[u_, x_Symbol] \text{ :> With}[\{v = \text{NormalizeIntegrand}[u, x]\}, \text{Int}[v, x] \text{ /; } v \neq u]$

rule 7293 $\text{Int}[u_, x_Symbol] \text{ :> With}[\{v = \text{ExpandIntegrand}[u, x]\}, \text{Int}[v, x] \text{ /; SumQ}[v]$

Maple [A] (verified)

Time = 2.57 (sec) , antiderivative size = 263, normalized size of antiderivative = 1.61

method	result
norman	$\frac{(-8if^2g-4ig^3+4f^3-2fg^2)e^{2ibx+2a}}{5b} + \frac{2g^3e^{2ibx+2a}\tan\left(\frac{bx}{2}+\frac{d}{2}\right)^5}{b} - \frac{4(2ifg^2-2f^2g+g^3)e^{2ibx+2a}\tan\left(\frac{bx}{2}+\frac{d}{2}\right)^3}{b} - \frac{(-4ig^3+6fg^2)e^{2a}}{b} \left(1+\tan\left(\frac{bx}{2}+\frac{d}{2}\right)\right)^2$
parallelrisc	$2e^{2ibx+2a}\left(20i\tan\left(\frac{bx}{2}+\frac{d}{2}\right)^2f^2g-10i\tan\left(\frac{bx}{2}+\frac{d}{2}\right)^2g^3-3\tan\left(\frac{bx}{2}+\frac{d}{2}\right)^6fg^2-3\tan\left(\frac{bx}{2}+\frac{d}{2}\right)^5g^3+16i\tan\left(\frac{bx}{2}+\frac{d}{2}\right)fg^2-20i\tan\left(\frac{bx}{2}+\frac{d}{2}\right)g^3\right)$
parts	$g^3\left(\frac{ie^{2ibx+2a}\cos(3bx+3d)}{10b} + \frac{3e^{2ibx+2a}\sin(3bx+3d)}{20b} - \frac{ie^{2ibx+2a}\cos(bx+d)}{2b} - \frac{e^{2ibx+2a}\sin(bx+d)}{4b}\right) + f^3\left(\frac{3e^{2ibx+2a}\cos(bx+d)}{10b} + \frac{3e^{2ibx+2a}\sin(bx+d)}{20b} - \frac{ie^{2ibx+2a}\cos(bx+d)}{2b} - \frac{e^{2ibx+2a}\sin(bx+d)}{4b}\right)$
default	$-\frac{f^3\left(-\frac{3e^{2ibx+2a}\cos(3bx+3d)}{5b} + \frac{2ie^{2ibx+2a}\sin(3bx+3d)}{5b}\right)}{4} + \frac{g^3\left(\frac{2ie^{2ibx+2a}\cos(3bx+3d)}{5b} + \frac{3e^{2ibx+2a}\sin(3bx+3d)}{5b}\right)}{4} + \frac{3g^3\left(-\frac{3e^{2ibx+2a}\cos(bx+d)}{10b} - \frac{3e^{2ibx+2a}\sin(bx+d)}{20b} + \frac{ie^{2ibx+2a}\cos(bx+d)}{2b} + \frac{e^{2ibx+2a}\sin(bx+d)}{4b}\right)}{4}$
orering	$-\frac{8ie^{2ibx+2a}(g\cos(bx+d)+f\sin(bx+d))^3}{15b} - \frac{14(2ibe^{2ibx+2a}(g\cos(bx+d)+f\sin(bx+d))^3+3e^{2ibx+2a}(g\cos(bx+d)+f\sin(bx+d))^2)}{15b^2}$

input `int (exp(2*a+2*I*b*x)*(g*cos(b*x+d)+f*sin(b*x+d))^3,x,method=_RETURNVERBOSE)`

output
$$\frac{(1/5*(-8*I*f^2*g-4*I*g^3+4*f^3-2*f*g^2)/b*\exp(2*a+2*I*b*x)+2*g^3/b*\exp(2*a+2*I*b*x)*\tan(1/2*b*x+1/2*d)^5-4*(g^3+2*I*f*g^2-2*f^2*g)/b*\exp(2*a+2*I*b*x)*\tan(1/2*b*x+1/2*d)^3-(-4*I*g^3+6*f*g^2)/b*\exp(2*a+2*I*b*x)*\tan(1/2*b*x+1/2*d)^4-(-8*I*f^2*g+4*f^3-8*f*g^2)/b*\exp(2*a+2*I*b*x)*\tan(1/2*b*x+1/2*d)^2-2/5*(8*I*f^3-4*I*f*g^2+16*f^2*g+3*g^3)/b*\exp(2*a+2*I*b*x)*\tan(1/2*b*x+1/2*d))/(1+\tan(1/2*b*x+1/2*d))^3}$$

Fricas [A] (verification not implemented)

Time = 0.07 (sec) , antiderivative size = 145, normalized size of antiderivative = 0.89

$$\int e^{2(a+ibx)}(g \cos(d + bx) + f \sin(d + bx))^3 dx = \frac{((f^3 + 3i f^2 g - 3 f g^2 - i g^3)e^{(6i bx + 2a + 4i d)} - 5(f^3 + i f^2 g + f g^2 + i g^3)e^{(4i bx + 2a + 2i d)} + 15(f^3 - i f^2 g + f g^2 - i g^3)e^{(2i bx + 2a + 4i d)})}{40b}$$

input `integrate(exp(2*a+2*I*b*x)*(g*cos(b*x+d)+f*sin(b*x+d))^3,x, algorithm="fricas")`

output
$$\frac{1}{40} * ((f^3 + 3*I*f^2*g - 3*f*g^2 - I*g^3) * e^{(6*I*b*x + 2*a + 4*I*d)} - 5*(f^3 + I*f^2*g + f*g^2 + I*g^3) * e^{(4*I*b*x + 2*a + 2*I*d)} + 15*(f^3 - I*f^2*g + f*g^2 - I*g^3) * e^{(2*I*b*x + 2*a)} + 5*(f^3 - 3*I*f^2*g - 3*f*g^2 + I*g^3) * e^{(2*a - 2*I*d)}) * e^{(-I*b*x - I*d)} / b$$

Sympy [B] (verification not implemented)

Both result and optimal contain complex but leaf count of result is larger than twice the leaf count of optimal. 673 vs. $2(122) = 244$.

Time = 0.48 (sec) , antiderivative size = 673, normalized size of antiderivative = 4.13

$$\int e^{2(a+ibx)} (g \cos(d+bx) + f \sin(d+bx))^3 dx$$

$$= \left\{ \frac{((2560b^3 f^3 e^{2a} e^{id} - 7680ib^3 f^2 g e^{2a} e^{id} - 7680b^3 f g^2 e^{2a} e^{id} + 2560ib^3 g^3 e^{2a} e^{id}) e^{-ibx} + (7680b^3 f^3 e^{2a} e^{3id} - 7680ib^3 f^2 g e^{2a} e^{3id} + 7680b^3 f g^2 e^{2a} e^{3id} - 7680ib^3 g^3 e^{2a} e^{3id}) e^{-ibx}}{x(i f^3 e^{2a} e^{6id} - 3i f^3 e^{2a} e^{4id} + 3i f^3 e^{2a} e^{2id} - i f^3 e^{2a} - 3f^2 g e^{2a} e^{6id} + 3f^2 g e^{2a} e^{4id} + 3f^2 g e^{2a} e^{2id} - 3f^2 g e^{2a} - 3i f g^2 e^{2a} e^{6id} - 3i f g^2 e^{2a} e^{4id} + 3i f g^2 e^{2a} e^{2id} - 3i f g^2 e^{2a} - 3f g^3 e^{2a} e^{6id} + 3f g^3 e^{2a} e^{4id} + 3f g^3 e^{2a} e^{2id} - 3f g^3 e^{2a} - 3i f^2 g e^{2a} e^{6id} - 3i f^2 g e^{2a} e^{4id} + 3i f^2 g e^{2a} e^{2id} - 3i f^2 g e^{2a} - 3f^2 g^2 e^{2a} e^{6id} + 3f^2 g^2 e^{2a} e^{4id} + 3f^2 g^2 e^{2a} e^{2id} - 3f^2 g^2 e^{2a} - 3i f g^3 e^{2a} e^{6id} - 3i f g^3 e^{2a} e^{4id} + 3i f g^3 e^{2a} e^{2id} - 3i f g^3 e^{2a} - 3f g^3 e^{2a})}{8} \right.$$

input `integrate(exp(2*a+2*I*b*x)*(g*cos(b*x+d)+f*sin(b*x+d))**3,x)`

output

```
Piecewise((((2560*b**3*f**3*exp(2*a)*exp(I*d) - 7680*I*b**3*f**2*g*exp(2*a)
)*exp(I*d) - 7680*b**3*f*g**2*exp(2*a)*exp(I*d) + 2560*I*b**3*g**3*exp(2*a)
)*exp(I*d))*exp(-I*b*x) + (7680*b**3*f**3*exp(2*a)*exp(3*I*d) - 7680*I*b**
3*f**2*g*exp(2*a)*exp(3*I*d) + 7680*b**3*f*g**2*exp(2*a)*exp(3*I*d) - 7680
*I*b**3*g**3*exp(2*a)*exp(3*I*d))*exp(I*b*x) + (-2560*b**3*f**3*exp(2*a)*e
xp(5*I*d) - 2560*I*b**3*f**2*g*exp(2*a)*exp(5*I*d) - 2560*b**3*f*g**2*exp(
2*a)*exp(5*I*d) - 2560*I*b**3*g**3*exp(2*a)*exp(5*I*d))*exp(3*I*b*x) + (51
2*b**3*f**3*exp(2*a)*exp(7*I*d) + 1536*I*b**3*f**2*g*exp(2*a)*exp(7*I*d) -
1536*b**3*f*g**2*exp(2*a)*exp(7*I*d) - 512*I*b**3*g**3*exp(2*a)*exp(7*I*d
))*exp(5*I*b*x))*exp(-4*I*d)/(20480*b**4), Ne(b**4*exp(4*I*d), 0)), (x*(I*
f**3*exp(2*a)*exp(6*I*d) - 3*I*f**3*exp(2*a)*exp(4*I*d) + 3*I*f**3*exp(2*a)
)*exp(2*I*d) - I*f**3*exp(2*a) - 3*f**2*g*exp(2*a)*exp(6*I*d) + 3*f**2*g*e
xp(2*a)*exp(4*I*d) + 3*f**2*g*exp(2*a)*exp(2*I*d) - 3*f**2*g*exp(2*a) - 3*
I*f*g**2*exp(2*a)*exp(6*I*d) - 3*I*f*g**2*exp(2*a)*exp(4*I*d) + 3*I*f*g**2
*exp(2*a)*exp(2*I*d) + 3*I*f*g**2*exp(2*a) + g**3*exp(2*a)*exp(6*I*d) + 3*
g**3*exp(2*a)*exp(4*I*d) + 3*g**3*exp(2*a)*exp(2*I*d) + g**3*exp(2*a))*exp
(-3*I*d)/8, True))
```

Maxima [B] (verification not implemented)

Both result and optimal contain complex but leaf count of result is larger than twice the leaf count of optimal. 485 vs. $2(107) = 214$.

Time = 0.07 (sec) , antiderivative size = 485, normalized size of antiderivative = 2.98

$$\int e^{2(a+ibx)}(g \cos(d+bx) + f \sin(d+bx))^3 dx = \text{Too large to display}$$

input

```
integrate(exp(2*a+2*I*b*x)*(g*cos(b*x+d)+f*sin(b*x+d))^3,x, algorithm="max
ima")
```

output

```

1/40*(cos(5*b*x + 3*d)*e^(2*a) - 5*cos(3*b*x + d)*e^(2*a) + 5*cos(b*x + 3*
d)*e^(2*a) + 15*cos(b*x - d)*e^(2*a) + I*e^(2*a)*sin(5*b*x + 3*d) - 5*I*e^
(2*a)*sin(3*b*x + d) - 5*I*e^(2*a)*sin(b*x + 3*d) + 15*I*e^(2*a)*sin(b*x -
d))*f^3/b - 1/40*(-3*I*cos(5*b*x + 3*d)*e^(2*a) + 5*I*cos(3*b*x + d)*e^(2
*a) + 15*I*cos(b*x + 3*d)*e^(2*a) + 15*I*cos(b*x - d)*e^(2*a) + 3*e^(2*a)*
sin(5*b*x + 3*d) - 5*e^(2*a)*sin(3*b*x + d) + 15*e^(2*a)*sin(b*x + 3*d) -
15*e^(2*a)*sin(b*x - d))*f^2*g/b - 1/40*(3*cos(5*b*x + 3*d)*e^(2*a) + 5*co
s(3*b*x + d)*e^(2*a) + 15*cos(b*x + 3*d)*e^(2*a) - 15*cos(b*x - d)*e^(2*a)
+ 3*I*e^(2*a)*sin(5*b*x + 3*d) + 5*I*e^(2*a)*sin(3*b*x + d) - 15*I*e^(2*a
)*sin(b*x + 3*d) - 15*I*e^(2*a)*sin(b*x - d))*f*g^2/b + 1/40*(-I*cos(5*b*x
+ 3*d)*e^(2*a) - 5*I*cos(3*b*x + d)*e^(2*a) + 5*I*cos(b*x + 3*d)*e^(2*a)
- 15*I*cos(b*x - d)*e^(2*a) + e^(2*a)*sin(5*b*x + 3*d) + 5*e^(2*a)*sin(3*b
*x + d) + 5*e^(2*a)*sin(b*x + 3*d) + 15*e^(2*a)*sin(b*x - d))*g^3/b

```

Giac [B] (verification not implemented)

Both result and optimal contain complex but leaf count of result is larger than twice the leaf count of optimal. 567 vs. $2(107) = 214$.

Time = 0.26 (sec) , antiderivative size = 567, normalized size of antiderivative = 3.48

$$\int e^{2(a+ibx)}(g \cos(d + bx) + f \sin(d + bx))^3 dx = \text{Too large to display}$$

input

```

integrate(exp(2*a+2*I*b*x)*(g*cos(b*x+d)+f*sin(b*x+d))^3,x, algorithm="gia
c")

```

output

```

1/80*(((f^3 + 3*I*f^2*g - 3*f*g^2 - I*g^3)*e^(5*I*b*x + 3*I*d) - (f^3 + 3*
I*f^2*g - 3*f*g^2 - I*g^3)*e^(-5*I*b*x - 3*I*d))*e^(2*a) - I*((I*f^3 - 3*f
^2*g - 3*I*f*g^2 + g^3)*e^(5*I*b*x + 3*I*d) - (-I*f^3 + 3*f^2*g + 3*I*f*g^
2 - g^3)*e^(-5*I*b*x - 3*I*d))*e^(2*a) - 5*((f^3 + I*f^2*g + f*g^2 + I*g^3
)*e^(3*I*b*x + I*d) - (f^3 + I*f^2*g + f*g^2 + I*g^3)*e^(-3*I*b*x - I*d))*
e^(2*a) - 5*I*((-I*f^3 + f^2*g - I*f*g^2 + g^3)*e^(3*I*b*x + I*d) - (I*f^3
- f^2*g + I*f*g^2 - g^3)*e^(-3*I*b*x - I*d))*e^(2*a) - 5*((f^3 - 3*I*f^2*
g - 3*f*g^2 + I*g^3)*e^(I*b*x + 3*I*d) - (f^3 - 3*I*f^2*g - 3*f*g^2 + I*g^
3)*e^(-I*b*x - 3*I*d))*e^(2*a) + 5*I*((-I*f^3 - 3*f^2*g + 3*I*f*g^2 + g^3)
*e^(I*b*x + 3*I*d) - (I*f^3 + 3*f^2*g - 3*I*f*g^2 - g^3)*e^(-I*b*x - 3*I*d
))*e^(2*a) + 15*((f^3 - I*f^2*g + f*g^2 - I*g^3)*e^(I*b*x - I*d) - (f^3 -
I*f^2*g + f*g^2 - I*g^3)*e^(-I*b*x + I*d))*e^(2*a) - 15*I*((I*f^3 + f^2*g
+ I*f*g^2 + g^3)*e^(I*b*x - I*d) - (-I*f^3 - f^2*g - I*f*g^2 - g^3)*e^(-I*
b*x + I*d))*e^(2*a))/b

```

Mupad [B] (verification not implemented)

Time = 16.29 (sec) , antiderivative size = 124, normalized size of antiderivative = 0.76

$$\begin{aligned}
& \int e^{2(a+ibx)}(g \cos(d+bx) + f \sin(d+bx))^3 dx \\
&= \frac{e^{2a-d3i-bx1i}(f-g1i)^3}{8b} + \frac{e^{2a+d3i+bx5i}(f+g1i)^3}{40b} \\
&\quad - \frac{3e^{2a-d1i+bx1i}(f+g1i)(g+f1i)^2}{8b} - \frac{e^{2a+d1i+bx3i}(g+f1i)(-g+f1i)^21i}{8b}
\end{aligned}$$

input

```
int(exp(2*a + b*x*2i)*(g*cos(d + b*x) + f*sin(d + b*x))^3,x)
```

output

```

(exp(2*a - d*3i - b*x*1i)*(f - g*1i)^3)/(8*b) + (exp(2*a + d*3i + b*x*5i)*
(f + g*1i)^3)/(40*b) - (3*exp(2*a - d*1i + b*x*1i)*(f + g*1i)*(f*1i + g)^2
)/(8*b) - (exp(2*a + d*1i + b*x*3i)*(f*1i + g)*(f*1i - g)^2*1i)/(8*b)

```

Reduce [B] (verification not implemented)

Time = 0.17 (sec) , antiderivative size = 287, normalized size of antiderivative = 1.76

$$\int e^{2(a+ibx)}(g \cos(d+bx) + f \sin(d+bx))^3 dx$$

$$= \frac{e^{2bix+2a} (2 \cos(bx+d)^3 f^3 - 4 \cos(bx+d)^3 f^2 g i - \cos(bx+d)^3 f g^2 - 2 \cos(bx+d)^3 g^3 i - 4 \cos(bx+d)^2 \sin(bx+d) f^3 i - 8 \cos(bx+d)^2 \sin(bx+d) f^2 g + 2 \cos(bx+d)^2 \sin(bx+d) f^2 g^2 i + \cos(bx+d)^2 \sin(bx+d) g^3 - \cos(bx+d) \sin(bx+d)^2 f^3 + 2 \cos(bx+d) \sin(bx+d)^2 f^2 g i + 8 \cos(bx+d) \sin(bx+d)^2 f g^2 - 4 \cos(bx+d) \sin(bx+d)^2 g^3 i - 2 \sin(bx+d)^3 f^3 i + \sin(bx+d)^3 f^2 g - 4 \sin(bx+d)^3 f g^2 i - 2 \sin(bx+d)^3 g^3)}{(5*b)}$$

input

```
int(exp(2*a+2*I*b*x)*(g*cos(b*x+d)+f*sin(b*x+d))^3,x)
```

output

```
(e**(2*a + 2*b*i*x)*(2*cos(b*x + d)**3*f**3 - 4*cos(b*x + d)**3*f**2*g*i -
cos(b*x + d)**3*f*g**2 - 2*cos(b*x + d)**3*g**3*i - 4*cos(b*x + d)**2*sin
(b*x + d)*f**3*i - 8*cos(b*x + d)**2*sin(b*x + d)*f**2*g + 2*cos(b*x + d)*
**2*sin(b*x + d)*f*g**2*i + cos(b*x + d)**2*sin(b*x + d)*g**3 - cos(b*x + d
)*sin(b*x + d)**2*f**3 + 2*cos(b*x + d)*sin(b*x + d)**2*f**2*g*i + 8*cos(b
*x + d)*sin(b*x + d)**2*f*g**2 - 4*cos(b*x + d)*sin(b*x + d)**2*g**3*i - 2
*sin(b*x + d)**3*f**3*i + sin(b*x + d)**3*f**2*g - 4*sin(b*x + d)**3*f*g**
2*i - 2*sin(b*x + d)**3*g**3))/(5*b)
```

3.10 $\int e^{2(a+ibx)}(g \cos(d+bx) + f \sin(d+bx))^2 dx$

Optimal result	108
Mathematica [A] (verified)	108
Rubi [A] (verified)	109
Maple [A] (verified)	110
Fricas [A] (verification not implemented)	111
Sympy [A] (verification not implemented)	111
Maxima [B] (verification not implemented)	112
Giac [B] (verification not implemented)	112
Mupad [B] (verification not implemented)	113
Reduce [B] (verification not implemented)	114

Optimal result

Integrand size = 32, antiderivative size = 102

$$\int e^{2(a+ibx)}(g \cos(d+bx) + f \sin(d+bx))^2 dx$$

$$= \frac{ie^{2(a-id)+4i(d+bx)}(f+ig)^2}{16b} - \frac{ie^{2(a-id)+2i(d+bx)}(f^2+g^2)}{4b} - \frac{1}{4}e^{2a-2id}(f-ig)^2x$$

output `1/16*I*exp(2*a-2*I*d+4*I*(b*x+d))*(f+I*g)^2/b-1/4*I*exp(2*a-2*I*d+2*I*(b*x+d))*(f^2+g^2)/b-1/4*exp(2*a-2*I*d)*(f-I*g)^2*x`

Mathematica [A] (verified)

Time = 0.78 (sec) , antiderivative size = 90, normalized size of antiderivative = 0.88

$$\int e^{2(a+ibx)}(g \cos(d+bx) + f \sin(d+bx))^2 dx$$

$$= \frac{e^{2a-2id}(-4d(f-ig)^2 + ie^{4i(d+bx)}(f+ig)^2 - 4ie^{2i(d+bx)}(f^2+g^2) - 4b(f-ig)^2x)}{16b}$$

input `Integrate[E^(2*(a + I*b*x))*(g*Cos[d + b*x] + f*Sin[d + b*x])^2,x]`

output

$$(E^{(2*a - (2*I)*d)}*(-4*d*(f - I*g)^2 + I*E^{((4*I)*(d + b*x))}*(f + I*g)^2 - (4*I)*E^{((2*I)*(d + b*x))}*(f^2 + g^2) - 4*b*(f - I*g)^2*x))/(16*b)$$

Rubi [A] (verified)

Time = 0.61 (sec) , antiderivative size = 194, normalized size of antiderivative = 1.90, number of steps used = 3, number of rules used = 3, $\frac{\text{number of rules}}{\text{integrand size}} = 0.094$, Rules used = {7292, 7293, 2009}

Below are the steps used by Rubi to obtain the solution. The rule number used for the transformation is given above next to the arrow. The rules definitions used are listed below.

$$\int e^{2(a+ibx)}(f \sin(bx + d) + g \cos(bx + d))^2 dx$$

$$\downarrow 7292$$

$$\int e^{2a+2ibx}(f \sin(bx + d) + g \cos(bx + d))^2 dx$$

$$\downarrow 7293$$

$$\int \left(f^2 e^{2a+2ibx} \sin^2(bx + d) + f g e^{2a+2ibx} \sin(2bx + 2d) + g^2 e^{2a+2ibx} \cos^2(bx + d) \right) dx$$

$$\downarrow 2009$$

$$\frac{if^2 e^{2(a+id)+4ibx}}{16b} - \frac{fge^{2(a+id)+4ibx}}{8b} - \frac{ig^2 e^{2(a+id)+4ibx}}{16b} - \frac{if^2 e^{2a+2ibx}}{4b} - \frac{ig^2 e^{2a+2ibx}}{4b} - \frac{1}{4} f^2 x e^{2a-2id} + \frac{1}{2} i f g x e^{2a-2id} + \frac{1}{4} g^2 x e^{2a-2id}$$

input

$$\text{Int}[E^{(2*(a + I*b*x))}*(g*\text{Cos}[d + b*x] + f*\text{Sin}[d + b*x])^2,x]$$

output

$$\left((-1/4*I)*E^{(2*a + (2*I)*b*x)}*f^2/b + ((I/16)*E^{(2*(a + I*d) + (4*I)*b*x)}*f^2)/b - (E^{(2*(a + I*d) + (4*I)*b*x)}*f*g)/(8*b) - ((I/4)*E^{(2*a + (2*I)*b*x)}*g^2)/b - ((I/16)*E^{(2*(a + I*d) + (4*I)*b*x)}*g^2)/b - (E^{(2*a - (2*I)*d)}*f^2*x)/4 + (I/2)*E^{(2*a - (2*I)*d)}*f*g*x + (E^{(2*a - (2*I)*d)}*g^2*x)/4 \right)$$

Defintions of rubi rules used

```
rule 2009 Int[u_, x_Symbol] := Simp[IntSum[u, x], x] /; SumQ[u]
```

```
rule 7292 Int[u_, x_Symbol] := With[{v = NormalizeIntegrand[u, x]}, Int[v, x] /; v != u]
```

```
rule 7293 Int[u_, x_Symbol] := With[{v = ExpandIntegrand[u, x]}, Int[v, x] /; SumQ[v]
```

Maple [A] (verified)

Time = 1.00 (sec) , antiderivative size = 113, normalized size of antiderivative = 1.11

method	result
parallelrisch	$\frac{((ibx + \frac{1}{2})f^2 - g(-2bx + i)f - g^2(ibx - \frac{3}{2})) \sin(2bx + 2d) + ((-bx + i)f^2 + 2ixbfg + g^2(bx + i)) \cos(2bx + 2d) - if^2 - ig^2}{4b} e^{2ibx + 2a}$
norman	$\frac{(\frac{1}{4}g^2 + \frac{1}{2}ifg - \frac{1}{4}f^2)x e^{2ibx + 2a} + (-\frac{3}{2}g^2 - 3ifg + \frac{3}{2}f^2)x e^{2ibx + 2a} \tan(\frac{bx}{2} + \frac{d}{2})^2 + (\frac{1}{4}g^2 + \frac{1}{2}ifg - \frac{1}{4}f^2)x e^{2ibx + 2a} \tan(\frac{bx}{2} + \frac{d}{2})^4}{}$
oring	$-\frac{(-4bx + 3i)e^{2ibx + 2a}(g \cos(bx + d) + f \sin(bx + d))^2}{4b} - \frac{i(-6bx + i)(2ib e^{2ibx + 2a}(g \cos(bx + d) + f \sin(bx + d))^2 + 2e^{2ibx + 2a}(g \cos(bx + d) + f \sin(bx + d)))^2}{8b^2}$
parts	$\frac{ig^2 x e^{2ibx + 2a} \tan(\frac{bx}{2} + \frac{d}{2})^3 + \frac{g^2 x e^{2ibx + 2a}}{4} - \frac{3g^2 x e^{2ibx + 2a} \tan(\frac{bx}{2} + \frac{d}{2})^2}{2} + \frac{g^2 x e^{2ibx + 2a} \tan(\frac{bx}{2} + \frac{d}{2})^4}{4} - \frac{2ig^2 e^{2ibx + 2a} \tan(\frac{bx}{2} + \frac{d}{2})}{b}}{(1 + \tan(\frac{bx}{2} + \frac{d}{2}))^2}$

```
input int(exp(2*a+2*I*b*x)*(g*cos(b*x+d)+f*sin(b*x+d))^2,x,method=_RETURNVERBOSE)
```

```
output 1/4*(((I*b*x+1/2)*f^2-g*(-2*b*x+I)*f-g^2*(I*b*x-3/2))*sin(2*b*x+2*d)+((-b*x+I)*f^2+2*I*x*b*f*g+g^2*(b*x+I))*cos(2*b*x+2*d)-I*f^2-I*g^2)*exp(2*a+2*I*b*x)/b
```

Fricas [A] (verification not implemented)

Time = 0.07 (sec) , antiderivative size = 85, normalized size of antiderivative = 0.83

$$\int e^{2(a+ibx)}(g \cos(d+bx) + f \sin(d+bx))^2 dx = \frac{4(bf^2 - 2ibfg - bg^2)xe^{(2a-2id)} - (if^2 - 2fg - ig^2)e^{(4ibx+2a+2id)} + 4(if^2 + ig^2)e^{(2ibx+2a)}}{16b}$$

input `integrate(exp(2*a+2*I*b*x)*(g*cos(b*x+d)+f*sin(b*x+d))^2,x, algorithm="fricas")`

output `-1/16*(4*(b*f^2 - 2*I*b*f*g - b*g^2)*x*e^(2*a - 2*I*d) - (I*f^2 - 2*f*g - I*g^2)*e^(4*I*b*x + 2*a + 2*I*d) + 4*(I*f^2 + I*g^2)*e^(2*I*b*x + 2*a))/b`

Sympy [A] (verification not implemented)

Time = 0.26 (sec) , antiderivative size = 309, normalized size of antiderivative = 3.03

$$\int e^{2(a+ibx)}(g \cos(d+bx) + f \sin(d+bx))^2 dx = \frac{x(-f^2e^{2a} + 2ifge^{2a} + g^2e^{2a})e^{-2id}}{4} + \left\{ \begin{array}{l} \frac{(-16ibf^2e^{2a} - 16ibg^2e^{2a})e^{2ibx} + (4ibf^2e^{2a}e^{2id} - 8bfg^2e^{2a}e^{2id} - 4ibg^2e^{2a}e^{2id})e^{4ibx}}{64b^2} \\ x \left(-\frac{(-f^2e^{2a} + 2ifge^{2a} + g^2e^{2a})e^{-2id}}{4} + \frac{(-f^2e^{2a}e^{4id} + 2f^2e^{2a}e^{2id} - f^2e^{2a} - 2ifge^{2a}e^{4id} + 2ifge^{2a} + g^2e^{2a}e^{4id} + 2g^2e^{2a}e^{2id} + g^2e^{2a})e^{-2id}}{4} \right) \end{array} \right.$$

input `integrate(exp(2*a+2*I*b*x)*(g*cos(b*x+d)+f*sin(b*x+d))**2,x)`

output `x*(-f**2*exp(2*a) + 2*I*f*g*exp(2*a) + g**2*exp(2*a))*exp(-2*I*d)/4 + Piecewise(((((-16*I*b*f**2*exp(2*a) - 16*I*b*g**2*exp(2*a))*exp(2*I*b*x) + (4*I*b*f**2*exp(2*a)*exp(2*I*d) - 8*b*f*g*exp(2*a)*exp(2*I*d) - 4*I*b*g**2*exp(2*a)*exp(2*I*d))*exp(4*I*b*x))/(64*b**2), Ne(b**2, 0)), (x*(-f**2*exp(2*a) + 2*I*f*g*exp(2*a) + g**2*exp(2*a))*exp(-2*I*d)/4 + (-f**2*exp(2*a)*exp(4*I*d) + 2*f**2*exp(2*a)*exp(2*I*d) - f**2*exp(2*a) - 2*I*f*g*exp(2*a)*exp(4*I*d) + 2*I*f*g*exp(2*a) + g**2*exp(2*a)*exp(4*I*d) + 2*g**2*exp(2*a)*exp(2*I*d) + g**2*exp(2*a))*exp(-2*I*d)/4), True))`

Maxima [B] (verification not implemented)

Both result and optimal contain complex but leaf count of result is larger than twice the leaf count of optimal. 203 vs. $2(64) = 128$.

Time = 0.05 (sec) , antiderivative size = 203, normalized size of antiderivative = 1.99

$$\int e^{2(a+ibx)}(g \cos(d+bx) + f \sin(d+bx))^2 dx = -\frac{(-4i b x e^{(2a)} + e^{(4i b x + 2a + 4i d)}) f g e^{(-2i d)}}{8 b} - \frac{(4(b \cos(2d) e^{(2a)} - i b e^{(2a)} \sin(2d))x + 4i \cos(2bx) e^{(2a)} - i \cos(4bx + 2d) e^{(2a)} - 4 e^{(2a)} \sin(2bx))}{16 b} + \frac{(4(b \cos(2d) e^{(2a)} - i b e^{(2a)} \sin(2d))x - 4i \cos(2bx) e^{(2a)} - i \cos(4bx + 2d) e^{(2a)} + 4 e^{(2a)} \sin(2bx))}{16 b}$$

input `integrate(exp(2*a+2*I*b*x)*(g*cos(b*x+d)+f*sin(b*x+d))^2,x, algorithm="maxima")`

output `-1/8*(-4*I*b*x*e^(2*a) + e^(4*I*b*x + 2*a + 4*I*d))*f*g*e^(-2*I*d)/b - 1/16*(4*(b*cos(2*d)*e^(2*a) - I*b*e^(2*a)*sin(2*d))*x + 4*I*cos(2*b*x)*e^(2*a) - I*cos(4*b*x + 2*d)*e^(2*a) - 4*e^(2*a)*sin(2*b*x) + e^(2*a)*sin(4*b*x + 2*d))*f^2/b + 1/16*(4*(b*cos(2*d)*e^(2*a) - I*b*e^(2*a)*sin(2*d))*x - 4*I*cos(2*b*x)*e^(2*a) - I*cos(4*b*x + 2*d)*e^(2*a) + 4*e^(2*a)*sin(2*b*x) + e^(2*a)*sin(4*b*x + 2*d))*g^2/b`

Giac [B] (verification not implemented)

Both result and optimal contain complex but leaf count of result is larger than twice the leaf count of optimal. 224 vs. $2(64) = 128$.

Time = 0.18 (sec) , antiderivative size = 224, normalized size of antiderivative = 2.20

$$\int e^{2(a+ibx)}(g \cos(d+bx) + f \sin(d+bx))^2 dx = \frac{8(f^2 - 2i f g - g^2)(bx + d) \cos(2d) e^{(2a)} - 8(i f^2 + 2 f g - i g^2)(bx + d) e^{(2a)} \sin(2d) - 8(f^2 + g^2) e^{(2a)} \sin(4bx + 2d)}{16 b}$$

input `integrate(exp(2*a+2*I*b*x)*(g*cos(b*x+d)+f*sin(b*x+d))^2,x, algorithm="giac")`

output

```
-1/32*(8*(f^2 - 2*I*f*g - g^2)*(b*x + d)*cos(2*d)*e^(2*a) - 8*(I*f^2 + 2*f
*g - I*g^2)*(b*x + d)*e^(2*a)*sin(2*d) - 8*(f^2 + g^2)*e^(2*a)*sin(2*b*x)
- I*((f^2 + 2*I*f*g - g^2)*e^(4*I*b*x + 2*I*d) + (f^2 + 2*I*f*g - g^2)*e^(
-4*I*b*x - 2*I*d))*e^(2*a) + ((-I*f^2 + 2*f*g + I*g^2)*e^(4*I*b*x + 2*I*d)
+ (I*f^2 - 2*f*g - I*g^2)*e^(-4*I*b*x - 2*I*d))*e^(2*a) + 4*I*((f^2 + g^2
)*e^(2*I*b*x) + (f^2 + g^2)*e^(-2*I*b*x))*e^(2*a))/b
```

Mupad [B] (verification not implemented)

Time = 15.68 (sec) , antiderivative size = 167, normalized size of antiderivative = 1.64

$$\int e^{2(a+ibx)}(g \cos(d+bx) + f \sin(d+bx))^2 dx$$

$$= -\frac{e^{2a+bx2i} \left(\frac{f^2 1i}{2} + \frac{g^2 1i}{2} \right)}{2b} + \frac{x e^{2a+bx2i} \cos(2d+2bx) (g+f1i)^2}{4}$$

$$+ \frac{e^{2a+bx2i} \cos(2d+2bx) \left(\frac{f^2 1i}{2} + \frac{g^2 1i}{2} \right)}{2b} + \frac{x e^{2a+bx2i} \sin(2d+2bx) (f-g1i)^2 1i}{4}$$

$$+ \frac{e^{2a+bx2i} \sin(2d+2bx) \left(\frac{f^2}{4} - \frac{fg1i}{2} + \frac{3g^2}{4} \right)}{2b}$$

input

```
int(exp(2*a + b*x*2i)*(g*cos(d + b*x) + f*sin(d + b*x))^2,x)
```

output

```
(x*exp(2*a + b*x*2i)*cos(2*d + 2*b*x)*(f*1i + g)^2)/4 - (exp(2*a + b*x*2i)
*((f^2*1i)/2 + (g^2*1i)/2))/(2*b) + (exp(2*a + b*x*2i)*cos(2*d + 2*b*x)*((
f^2*1i)/2 + (g^2*1i)/2))/(2*b) + (x*exp(2*a + b*x*2i)*sin(2*d + 2*b*x)*(f
- g*1i)^2*1i)/4 + (exp(2*a + b*x*2i)*sin(2*d + 2*b*x)*(f^2/4 - (f*g*1i)/2
+ (3*g^2)/4))/(2*b)
```

3.11 $\int e^{2(a+ibx)}(g \cos(d+bx) + f \sin(d+bx)) dx$

Optimal result	115
Mathematica [A] (verified)	115
Rubi [A] (verified)	116
Maple [A] (verified)	117
Fricas [A] (verification not implemented)	118
Sympy [B] (verification not implemented)	118
Maxima [A] (verification not implemented)	119
Giac [B] (verification not implemented)	119
Mupad [B] (verification not implemented)	120
Reduce [B] (verification not implemented)	120

Optimal result

Integrand size = 30, antiderivative size = 71

$$\int e^{2(a+ibx)}(g \cos(d+bx) + f \sin(d+bx)) dx = \frac{e^{2(a-id)+i(d+bx)}(f - ig)}{2b} - \frac{e^{2(a-id)+3i(d+bx)}(f + ig)}{6b}$$

output

```
1/2*exp(2*a-2*I*d+I*(b*x+d))*(f-I*g)/b-1/6*exp(2*a-2*I*d+3*I*(b*x+d))*(f+I*g)/b
```

Mathematica [A] (verified)

Time = 0.14 (sec) , antiderivative size = 83, normalized size of antiderivative = 1.17

$$\int e^{2(a+ibx)}(g \cos(d+bx) + f \sin(d+bx)) dx = \frac{e^{2a+ibx}(((-3 + e^{2ibx}) f + i(3 + e^{2ibx}) g) \cos(d) + (i(3 + e^{2ibx}) f - (-3 + e^{2ibx}) g) \sin(d))}{6b}$$

input

```
Integrate[E^(2*(a + I*b*x))*(g*Cos[d + b*x] + f*Sin[d + b*x]),x]
```

output

$$-1/6*(E^(2*a + I*b*x)*(((-3 + E^((2*I)*b*x))*f + I*(3 + E^((2*I)*b*x))*g)*\text{Cos}[d] + (I*(3 + E^((2*I)*b*x))*f - (-3 + E^((2*I)*b*x))*g)*\text{Sin}[d]))/b$$

Rubi [A] (verified)

Time = 0.42 (sec) , antiderivative size = 109, normalized size of antiderivative = 1.54, number of steps used = 3, number of rules used = 3, $\frac{\text{number of rules}}{\text{integrand size}} = 0.100$, Rules used = {7292, 7293, 2009}

Below are the steps used by Rubi to obtain the solution. The rule number used for the transformation is given above next to the arrow. The rules definitions used are listed below.

$$\begin{aligned} & \int e^{2(a+ibx)}(f \sin(bx + d) + g \cos(bx + d)) dx \\ & \quad \downarrow 7292 \\ & \int e^{2a+2ibx}(f \sin(bx + d) + g \cos(bx + d)) dx \\ & \quad \downarrow 7293 \\ & \int (f e^{2a+2ibx} \sin(bx + d) + g e^{2a+2ibx} \cos(bx + d)) dx \\ & \quad \downarrow 2009 \\ & -\frac{2if e^{2a+2ibx} \sin(bx + d)}{3b} + \frac{f e^{2a+2ibx} \cos(bx + d)}{3b} - \frac{g e^{2a+2ibx} \sin(bx + d)}{3b} - \\ & \quad \frac{2ige^{2a+2ibx} \cos(bx + d)}{3b} \end{aligned}$$

input

$$\text{Int}[E^(2*(a + I*b*x))*(g*\text{Cos}[d + b*x] + f*\text{Sin}[d + b*x]),x]$$

output

$$(E^(2*a + (2*I)*b*x)*f*\text{Cos}[d + b*x])/(3*b) - (((2*I)/3)*E^(2*a + (2*I)*b*x)*g*\text{Cos}[d + b*x])/b - (((2*I)/3)*E^(2*a + (2*I)*b*x)*f*\text{Sin}[d + b*x])/b - (E^(2*a + (2*I)*b*x)*g*\text{Sin}[d + b*x])/(3*b)$$

Definitions of rubi rules used

rule 2009 `Int[u_, x_Symbol] := Simp[IntSum[u, x], x] /; SumQ[u]`

rule 7292 `Int[u_, x_Symbol] := With[{v = NormalizeIntegrand[u, x]}, Int[v, x] /; v != u]`

rule 7293 `Int[u_, x_Symbol] := With[{v = ExpandIntegrand[u, x]}, Int[v, x] /; SumQ[v]]`

Maple [A] (verified)

Time = 0.26 (sec) , antiderivative size = 74, normalized size of antiderivative = 1.04

method	result
parallelrisch	$\frac{e^{2ibx+2a} \left((2ig-f) \tan\left(\frac{bx}{2} + \frac{d}{2}\right)^2 - 2 \tan\left(\frac{bx}{2} + \frac{d}{2}\right) (2if+g) - 2ig+f \right)}{3b \left(1 + \tan\left(\frac{bx}{2} + \frac{d}{2}\right)^2 \right)}$
parts	$f \left(\frac{e^{2ibx+2a} \cos(bx+d)}{3b} - \frac{2ie^{2ibx+2a} \sin(bx+d)}{3b} \right) + g \left(-\frac{2ie^{2ibx+2a} \cos(bx+d)}{3b} - \frac{e^{2ibx+2a} \sin(bx+d)}{3b} \right)$
norman	$\frac{\frac{(-2ig+f)e^{2ibx+2a}}{3b} - \frac{(-2ig+f)e^{2ibx+2a} \tan\left(\frac{bx}{2} + \frac{d}{2}\right)^2}{3b} - \frac{2(2if+g)e^{2ibx+2a} \tan\left(\frac{bx}{2} + \frac{d}{2}\right)}{3b}}{1 + \tan\left(\frac{bx}{2} + \frac{d}{2}\right)^2}$
oring	$-\frac{4ie^{2ibx+2a} (g \cos(bx+d) + f \sin(bx+d))}{3b} + \frac{2ibe^{2ibx+2a} (g \cos(bx+d) + f \sin(bx+d)) + e^{2ibx+2a} (-gb \sin(bx+d) + fb \cos(bx+d))}{3b^2}$
default	$e^{2a} \cos(d) g \left(-\frac{2ie^{2ibx} \cos(bx)}{3b} - \frac{e^{2ibx} \sin(bx)}{3b} \right) - e^{2a} \sin(d) g \left(\frac{e^{2ibx} \cos(bx)}{3b} - \frac{2ie^{2ibx} \sin(bx)}{3b} \right) + e^{2a} \cos(d) f \left(\frac{e^{2ibx} \cos(bx)}{3b} - \frac{2ie^{2ibx} \sin(bx)}{3b} \right) - e^{2a} \sin(d) f \left(\frac{e^{2ibx} \cos(bx)}{3b} - \frac{2ie^{2ibx} \sin(bx)}{3b} \right)$

input `int(exp(2*a+2*I*b*x)*(g*cos(b*x+d)+f*sin(b*x+d)),x,method=_RETURNVERBOSE)`

output `1/3*exp(2*a+2*I*b*x)*((2*I*g-f)*tan(1/2*b*x+1/2*d)^2-2*tan(1/2*b*x+1/2*d)*(2*I*f+g)-2*I*g+f)/b/(1+tan(1/2*b*x+1/2*d)^2)`

Fricas [A] (verification not implemented)

Time = 0.07 (sec) , antiderivative size = 43, normalized size of antiderivative = 0.61

$$\int e^{2(a+ibx)}(g \cos(d+bx) + f \sin(d+bx)) dx$$

$$= -\frac{(f+ig)e^{(3ibx+2a+id)} - 3(f-ig)e^{(ibx+2a-id)}}{6b}$$

input `integrate(exp(2*a+2*I*b*x)*(g*cos(b*x+d)+f*sin(b*x+d)),x, algorithm="fricas")`

output `-1/6*((f + I*g)*e^(3*I*b*x + 2*a + I*d) - 3*(f - I*g)*e^(I*b*x + 2*a - I*d))/b`

Sympy [B] (verification not implemented)

Both result and optimal contain complex but leaf count of result is larger than twice the leaf count of optimal. 143 vs. $2(51) = 102$.

Time = 0.19 (sec) , antiderivative size = 143, normalized size of antiderivative = 2.01

$$\int e^{2(a+ibx)}(g \cos(d+bx) + f \sin(d+bx)) dx$$

$$= \begin{cases} \frac{((6bfe^{2a}-6ibge^{2a})e^{ibx} + (-2bfe^{2a}e^{2id}-2ibge^{2a}e^{2id})e^{3ibx})e^{-id}}{12b^2} & \text{for } b^2e^{id} \neq 0 \\ \frac{x(-ife^{2a}e^{2id}+ife^{2a}+ge^{2a}e^{2id}+ge^{2a})e^{-id}}{2} & \text{otherwise} \end{cases}$$

input `integrate(exp(2*a+2*I*b*x)*(g*cos(b*x+d)+f*sin(b*x+d)),x)`

output `Piecewise((((6*b*f*exp(2*a) - 6*I*b*g*exp(2*a))*exp(I*b*x) + (-2*b*f*exp(2*a)*exp(2*I*d) - 2*I*b*g*exp(2*a)*exp(2*I*d))*exp(3*I*b*x))*exp(-I*d)/(12*b**2), Ne(b**2*exp(I*d), 0)), (x*(-I*f*exp(2*a)*exp(2*I*d) + I*f*exp(2*a) + g*exp(2*a)*exp(2*I*d) + g*exp(2*a))*exp(-I*d)/2, True))`

Maxima [A] (verification not implemented)

Time = 0.03 (sec) , antiderivative size = 67, normalized size of antiderivative = 0.94

$$\int e^{2(a+ibx)}(g \cos(d+bx) + f \sin(d+bx)) dx$$

$$= \frac{(b \cos(bx+d) - 2i b \sin(bx+d)) f e^{(2i bx+2a)}}{3 b^2}$$

$$- \frac{(2i b \cos(bx+d) + b \sin(bx+d)) g e^{(2i bx+2a)}}{3 b^2}$$

input `integrate(exp(2*a+2*I*b*x)*(g*cos(b*x+d)+f*sin(b*x+d)),x, algorithm="maxima")`

output `1/3*(b*cos(b*x + d) - 2*I*b*sin(b*x + d))*f*e^(2*I*b*x + 2*a)/b^2 - 1/3*(2*I*b*cos(b*x + d) + b*sin(b*x + d))*g*e^(2*I*b*x + 2*a)/b^2`

Giac [B] (verification not implemented)

Both result and optimal contain complex but leaf count of result is larger than twice the leaf count of optimal. 161 vs. 2(45) = 90.

Time = 0.12 (sec) , antiderivative size = 161, normalized size of antiderivative = 2.27

$$\int e^{2(a+ibx)}(g \cos(d+bx) + f \sin(d+bx)) dx =$$

$$\frac{((f + i g)e^{(3i bx+i d)} - (f + i g)e^{(-3i bx-i d)})e^{(2a)} + i((-i f + g)e^{(3i bx+i d)} - (i f - g)e^{(-3i bx-i d)})e^{(2a)}}{12 b^2}$$

input `integrate(exp(2*a+2*I*b*x)*(g*cos(b*x+d)+f*sin(b*x+d)),x, algorithm="giac")`

output `-1/12*(((f + I*g)*e^(3*I*b*x + I*d) - (f + I*g)*e^(-3*I*b*x - I*d))*e^(2*a) + I*((-I*f + g)*e^(3*I*b*x + I*d) - (I*f - g)*e^(-3*I*b*x - I*d))*e^(2*a) - 3*((f - I*g)*e^(I*b*x - I*d) - (f - I*g)*e^(-I*b*x + I*d))*e^(2*a) + 3*I*((I*f + g)*e^(I*b*x - I*d) - (-I*f - g)*e^(-I*b*x + I*d))*e^(2*a))/b`

Mupad [B] (verification not implemented)

Time = 15.44 (sec) , antiderivative size = 57, normalized size of antiderivative = 0.80

$$\int e^{2(a+ibx)}(g \cos(d+bx) + f \sin(d+bx)) dx$$

$$= -\frac{e^{2a+bx2i} \sin(d+bx) \left(\frac{g}{3} + \frac{f2i}{3}\right)}{b} + \frac{\cos(d+bx) e^{2a+bx2i} (f - g2i)}{3b}$$

input `int(exp(2*a + b*x*2i)*(g*cos(d + b*x) + f*sin(d + b*x)),x)`output `(cos(d + b*x)*exp(2*a + b*x*2i)*(f - g*2i))/(3*b) - (exp(2*a + b*x*2i)*sin(d + b*x)*((f*2i)/3 + g/3))/b`**Reduce [B] (verification not implemented)**

Time = 0.17 (sec) , antiderivative size = 54, normalized size of antiderivative = 0.76

$$\int e^{2(a+ibx)}(g \cos(d+bx) + f \sin(d+bx)) dx$$

$$= \frac{e^{2bx+2a}(\cos(bx+d)f - 2\cos(bx+d)gi - 2\sin(bx+d)fi - \sin(bx+d)g)}{3b}$$

input `int(exp(2*a+2*I*b*x)*(g*cos(b*x+d)+f*sin(b*x+d)),x)`output `(e**(2*a + 2*b*i*x)*(cos(b*x + d)*f - 2*cos(b*x + d)*g*i - 2*sin(b*x + d)*f*i - sin(b*x + d)*g))/(3*b)`

3.12 $\int \frac{e^{2(a+ibx)}}{g \cos(d+bx)+f \sin(d+bx)} dx$

Optimal result	121
Mathematica [A] (verified)	121
Rubi [F]	122
Maple [B] (verified)	123
Fricas [B] (verification not implemented)	123
Sympy [F(-1)]	124
Maxima [F(-1)]	124
Giac [A] (verification not implemented)	125
Mupad [F(-1)]	125
Reduce [F]	126

Optimal result

Integrand size = 32, antiderivative size = 109

$$\int \frac{e^{2(a+ibx)}}{g \cos(d+bx)+f \sin(d+bx)} dx = \frac{2e^{2(a-id)+i(d+bx)}}{b(f+ig)} - \frac{2e^{2a-2id}\sqrt{f-ig}\operatorname{arctanh}\left(\frac{e^{i(d+bx)}\sqrt{f+ig}}{\sqrt{f-ig}}\right)}{b(f+ig)^{3/2}}$$

output

```
2*exp(2*a-2*I*d+I*(b*x+d))/b/(f+I*g)-2*exp(2*a-2*I*d)*(f-I*g)^(1/2)*arctan
h(exp(I*(b*x+d))*(f+I*g)^(1/2)/(f-I*g)^(1/2))/b/(f+I*g)^(3/2)
```

Mathematica [A] (verified)

Time = 0.38 (sec) , antiderivative size = 96, normalized size of antiderivative = 0.88

$$\int \frac{e^{2(a+ibx)}}{g \cos(d+bx)+f \sin(d+bx)} dx = \frac{2e^{2a-2id}\left(e^{i(d+bx)} - \frac{\sqrt{if+g}\operatorname{arctan}\left(\frac{e^{i(d+bx)}\sqrt{-if+g}}{\sqrt{if+g}}\right)}{\sqrt{-if+g}}\right)}{b(f+ig)}$$

input

```
Integrate[E^(2*(a + I*b*x))/(g*Cos[d + b*x] + f*Sin[d + b*x]),x]
```

output

$$(2E^{(2a - (2I)d)}(E^{(I(d + bx))} - (\text{Sqrt}[I f + g] \text{ArcTan}[(E^{(I(d + bx))}) \text{Sqrt}[(-I)f + g]] / \text{Sqrt}[I f + g]]) / \text{Sqrt}[(-I)f + g]) / (b(f + I g))$$
Rubi [F]

Below are the steps used by Rubi to obtain the solution. The rule number used for the transformation is given above next to the arrow. The rules definitions used are listed below.

$$\int \frac{e^{2(a+ibx)}}{f \sin(bx + d) + g \cos(bx + d)} dx$$

↓ 7292

$$\int \frac{e^{2a+2ibx}}{f \sin(bx + d) + g \cos(bx + d)} dx$$

↓ 7299

$$\int \frac{e^{2a+2ibx}}{f \sin(bx + d) + g \cos(bx + d)} dx$$

input

$$\text{Int}[E^{(2*(a + I*b*x))} / (g*\text{Cos}[d + b*x] + f*\text{Sin}[d + b*x]), x]$$

output

\$Aborted

Defintions of rubi rules used

rule 7292

$$\text{Int}[u_, x_Symbol] \text{ :> With}[\{v = \text{NormalizeIntegrand}[u, x]\}, \text{Int}[v, x] \text{ /; } v \neq u]$$

rule 7299

$$\text{Int}[u_, x_] \text{ :> CannotIntegrate}[u, x]$$

Maple [B] (verified)

Both result and optimal contain complex but leaf count of result is larger than twice the leaf count of optimal. 274 vs. $2(88) = 176$.

Time = 0.29 (sec) , antiderivative size = 275, normalized size of antiderivative = 2.52

method	result
risch	$-\frac{2ie^{2a}e^{-id} \arctan\left(\frac{f e^{i(bx+2d)}}{\sqrt{-e^{2id} f^2 - g^2 e^{2id}}} + \frac{ig e^{i(bx+2d)}}{\sqrt{-e^{2id} f^2 - g^2 e^{2id}}}\right)g}{b\sqrt{-e^{2id} f^2 - g^2 e^{2id}}(ig+f)} + \frac{2e^{2a}e^{-id}e^{ibx}}{b(ig+f)} + \frac{2e^{2a}e^{-id} \arctan\left(\frac{f e^{i(bx+2d)}}{\sqrt{-e^{2id} f^2 - g^2 e^{2id}}} + \frac{ig e^{i(bx+2d)}}{\sqrt{-e^{2id} f^2 - g^2 e^{2id}}}\right)}{b\sqrt{-e^{2id} f^2 - g^2 e^{2id}}(ig+f)}$

input `int(exp(2*a+2*I*b*x)/(g*cos(b*x+d)+f*sin(b*x+d)),x,method=_RETURNVERBOSE)`

output `-2*I/b/(-exp(2*I*d)*f^2-g^2*exp(2*I*d))^(1/2)/(f+I*g)*exp(2*a)*exp(-I*d)*arctan(f/(-exp(2*I*d)*f^2-g^2*exp(2*I*d))^(1/2)*exp(I*(b*x+2*d))+I*g/(-exp(2*I*d)*f^2-g^2*exp(2*I*d))^(1/2)*exp(I*(b*x+2*d)))*g+2/b/(f+I*g)*exp(2*a)*exp(-I*d)*exp(I*b*x)+2/b/(-exp(2*I*d)*f^2-g^2*exp(2*I*d))^(1/2)/(f+I*g)*exp(2*a)*exp(-I*d)*arctan(f/(-exp(2*I*d)*f^2-g^2*exp(2*I*d))^(1/2)*exp(I*(b*x+2*d))+I*g/(-exp(2*I*d)*f^2-g^2*exp(2*I*d))^(1/2)*exp(I*(b*x+2*d)))*f`

Fricas [B] (verification not implemented)

Both result and optimal contain complex but leaf count of result is larger than twice the leaf count of optimal. 334 vs. $2(77) = 154$.

Time = 0.08 (sec) , antiderivative size = 334, normalized size of antiderivative = 3.06

$$\int \frac{e^{2(a+ibx)}}{g \cos(d+bx) + f \sin(d+bx)} dx$$

$$= \frac{2 \left((ibf - bg) \sqrt{-\frac{(-if-g)e^{(4a-4id)}}{ib^2f^3-3b^2f^2g-3ib^2fg^2+b^2g^3}} \log \left(\left((bf + ibg) \sqrt{-\frac{(-if-g)e^{(4a-4id)}}{ib^2f^3-3b^2f^2g-3ib^2fg^2+b^2g^3}} + e^{(ibx+2a-id)} \right) \right) \right)}{}$$

input `integrate(exp(2*a+2*I*b*x)/(g*cos(b*x+d)+f*sin(b*x+d)),x, algorithm="fricas")`

output

```
2*((I*b*f - b*g)*sqrt(-(-I*f - g)*e^(4*a - 4*I*d)/(I*b^2*f^3 - 3*b^2*f^2*g
- 3*I*b^2*f*g^2 + b^2*g^3))*log(((b*f + I*b*g)*sqrt(-(-I*f - g)*e^(4*a -
4*I*d)/(I*b^2*f^3 - 3*b^2*f^2*g - 3*I*b^2*f*g^2 + b^2*g^3)) + e^(I*b*x + 2
*a - I*d))*e^(-2*a + 2*I*d)) + (-I*b*f + b*g)*sqrt(-(-I*f - g)*e^(4*a - 4*
I*d)/(I*b^2*f^3 - 3*b^2*f^2*g - 3*I*b^2*f*g^2 + b^2*g^3))*log(-((b*f + I*b
*g)*sqrt(-(-I*f - g)*e^(4*a - 4*I*d)/(I*b^2*f^3 - 3*b^2*f^2*g - 3*I*b^2*f*
g^2 + b^2*g^3)) - e^(I*b*x + 2*a - I*d))*e^(-2*a + 2*I*d)) - 2*I*e^(I*b*x
+ 2*a - I*d))/(-2*I*b*f + 2*b*g)
```

Sympy [F(-1)]

Timed out.

$$\int \frac{e^{2(a+ibx)}}{g \cos(d+bx) + f \sin(d+bx)} dx = \text{Timed out}$$

input

```
integrate(exp(2*a+2*I*b*x)/(g*cos(b*x+d)+f*sin(b*x+d)),x)
```

output

Timed out

Maxima [F(-1)]

Timed out.

$$\int \frac{e^{2(a+ibx)}}{g \cos(d+bx) + f \sin(d+bx)} dx = \text{Timed out}$$

input

```
integrate(exp(2*a+2*I*b*x)/(g*cos(b*x+d)+f*sin(b*x+d)),x, algorithm="maxim
a")
```

output

Timed out

Giac [A] (verification not implemented)

Time = 0.23 (sec) , antiderivative size = 141, normalized size of antiderivative = 1.29

$$\int \frac{e^{2(a+ibx)}}{g \cos(d+bx) + f \sin(d+bx)} dx$$

$$= \frac{i(-i f e^{(2a-2id)} - g e^{(2a-2id)}) \log\left(\frac{f e^{(ibx+id)} + i g e^{(ibx+id)} - \sqrt{f^2+g^2}}{f e^{(ibx+id)} + i g e^{(ibx+id)} + \sqrt{f^2+g^2}}\right)}{\sqrt{f^2+g^2} b(f+ig)} + \frac{2 e^{(ibx+2a-id)}}{b(f+ig)}$$

input `integrate(exp(2*a+2*I*b*x)/(g*cos(b*x+d)+f*sin(b*x+d)),x, algorithm="giac")`

output `I*(-I*f*e^(2*a - 2*I*d) - g*e^(2*a - 2*I*d))*log((f*e^(I*b*x + I*d) + I*g*e^(I*b*x + I*d) - sqrt(f^2 + g^2))/(f*e^(I*b*x + I*d) + I*g*e^(I*b*x + I*d) + sqrt(f^2 + g^2)))/(sqrt(f^2 + g^2)*b*(f + I*g)) + 2*e^(I*b*x + 2*a - I*d)/(b*(f + I*g))`

Mupad [F(-1)]

Timed out.

$$\int \frac{e^{2(a+ibx)}}{g \cos(d+bx) + f \sin(d+bx)} dx = \int \frac{e^{2a+bx2i}}{g \cos(d+bx) + f \sin(d+bx)} dx$$

input `int(exp(2*a + b*x*2i)/(g*cos(d + b*x) + f*sin(d + b*x)),x)`

output `int(exp(2*a + b*x*2i)/(g*cos(d + b*x) + f*sin(d + b*x)), x)`

Reduce [F]

$$\int \frac{e^{2(a+ibx)}}{g \cos(d+bx) + f \sin(d+bx)} dx$$

$$= \frac{e^{2a} \left(e^{2bix} i - 4 \left(\int \frac{e^{2bix}}{\tan\left(\frac{bx}{2} + \frac{d}{2}\right)^2 g - 2 \tan\left(\frac{bx}{2} + \frac{d}{2}\right) f - g} dx \right) bg - 4 \left(\int \frac{e^{2bix} \tan\left(\frac{bx}{2} + \frac{d}{2}\right)}{\tan\left(\frac{bx}{2} + \frac{d}{2}\right)^2 g - 2 \tan\left(\frac{bx}{2} + \frac{d}{2}\right) f - g} dx \right) bf \right)}{2bg}$$

input `int(exp(2*a+2*I*b*x)/(g*cos(b*x+d)+f*sin(b*x+d)),x)`

output `(e**(2*a)*(e**(2*b*i*x)*i - 4*int(e**(2*b*i*x)/(tan((b*x + d)/2)**2*g - 2*tan((b*x + d)/2)*f - g),x)*b*g - 4*int((e**(2*b*i*x)*tan((b*x + d)/2))/(tan((b*x + d)/2)**2*g - 2*tan((b*x + d)/2)*f - g),x)*b*f))/(2*b*g)`

3.13 $\int \frac{e^{2(a+ibx)}}{(g \cos(d+bx) + f \sin(d+bx))^2} dx$

Optimal result	127
Mathematica [A] (verified)	127
Rubi [F]	128
Maple [A] (verified)	129
Fricas [A] (verification not implemented)	129
Sympy [B] (verification not implemented)	130
Maxima [B] (verification not implemented)	130
Giac [B] (verification not implemented)	131
Mupad [F(-1)]	132
Reduce [F]	132

Optimal result

Integrand size = 32, antiderivative size = 117

$$\int \frac{e^{2(a+ibx)}}{(g \cos(d+bx) + f \sin(d+bx))^2} dx = \frac{2e^{2a-2id}(if+g)}{b(f - e^{2i(d+bx)}(f+ig) - ig)(f+ig)^2} + \frac{2ie^{2a-2id} \log(f - e^{2i(d+bx)}(f+ig) - ig)}{b(f+ig)^2}$$

output `2*exp(2*a-2*I*d)*(I*f+g)/b/(f-exp(2*I*(b*x+d))*(f+I*g)-I*g)/(f+I*g)^2+2*I*exp(2*a-2*I*d)*ln(f-exp(2*I*(b*x+d))*(f+I*g)-I*g)/b/(f+I*g)^2`

Mathematica [A] (verified)

Time = 0.63 (sec) , antiderivative size = 193, normalized size of antiderivative = 1.65

$$\int \frac{e^{2(a+ibx)}}{(g \cos(d+bx) + f \sin(d+bx))^2} dx = \frac{e^{2a-2id} \left(\frac{2(f-ig)}{i(-1+e^{2i(d+bx)})f - (1+e^{2i(d+bx)})g} - 2 \arctan \left(\frac{(-1+e^{2i(d+bx)})f^3 + (3+e^{2i(d+bx)})fg^2}{(-3+e^{2i(d+bx)})f^2g + (1+e^{2i(d+bx)})g^3} \right) + i \log \left((-1 + e^{2i(d+bx)})^2 \right)}{b(f+ig)^2}$$

input `Integrate[E^(2*(a + I*b*x))/(g*cos[d + b*x] + f*sin[d + b*x]^2,x]`

output

$$\frac{(E^{2a - (2I)d} * ((2(f - I*g)) / (I * (-1 + E^{(2I)(d + b*x)}))) * f - (1 + E^{(2I)(d + b*x)}) * g) - 2 * \text{ArcTan}[((-1 + E^{(2I)(d + b*x)}) * f^3 + (3 + E^{(2I)(d + b*x)}) * f * g^2) / ((-3 + E^{(2I)(d + b*x)}) * f^2 * g + (1 + E^{(2I)(d + b*x)}) * g^3)] + I * \text{Log}[(-1 + E^{(2I)(d + b*x)})^2 * f^2 + (1 + E^{(2I)(d + b*x)})^2 * g^2]}{(b * (f + I * g))^2}$$
Rubi [F]

Below are the steps used by Rubi to obtain the solution. The rule number used for the transformation is given above next to the arrow. The rules definitions used are listed below.

$$\int \frac{e^{2(a+ibx)}}{(f \sin(bx + d) + g \cos(bx + d))^2} dx$$

↓ 7292

$$\int \frac{e^{2a+2ibx}}{(f \sin(bx + d) + g \cos(bx + d))^2} dx$$

↓ 7299

$$\int \frac{e^{2a+2ibx}}{(f \sin(bx + d) + g \cos(bx + d))^2} dx$$

input

`Int[E^(2*(a + I*b*x))/(g*Cos[d + b*x] + f*Sin[d + b*x])^2,x]`

output

`$Aborted`
Defintions of rubi rules used

rule 7292

`Int[u_, x_Symbol] := With[{v = NormalizeIntegrand[u, x]}, Int[v, x] /; v != u]`

rule 7299

`Int[u_, x_] := CannotIntegrate[u, x]`

Maple [A] (verified)

Time = 0.85 (sec) , antiderivative size = 116, normalized size of antiderivative = 0.99

method	result	size
risch	$-\frac{2ie^{2a}e^{2ibx}}{b(ig+f)(fe^{2i(bx+d)}+ig e^{2i(bx+d)}-f+ig)} + \frac{2ie^{2a}e^{-2id} \ln(fe^{2i(bx+d)}+ig e^{2i(bx+d)}-f+ig)}{(ig+f)^2 b}$	116

input `int(exp(2*a+2*I*b*x)/(g*cos(b*x+d)+f*sin(b*x+d))^2,x,method=_RETURNVERBOSE)`

output `-2*I*exp(2*a)*exp(2*I*b*x)/b/(f+I*g)/(f*exp(2*I*(b*x+d))+I*g*exp(2*I*(b*x+d))-f+I*g)+2*I/(f+I*g)^2*exp(2*a)/b*exp(-2*I*d)*ln(f*exp(2*I*(b*x+d))+I*g*exp(2*I*(b*x+d))-f+I*g)`

Fricas [A] (verification not implemented)

Time = 0.08 (sec) , antiderivative size = 142, normalized size of antiderivative = 1.21

$$\int \frac{e^{2(a+ibx)}}{(g \cos(d+bx) + f \sin(d+bx))^2} dx$$

$$= \frac{2 \left((f - ig)e^{(2a-2id)} - ((f + ig)e^{(2ibx+2a)} - (f - ig)e^{(2a-2id)}) \log \left(\frac{(-if+g)e^{(2ibx+2id)} + if+g}{-if+g} \right) \right)}{-ibf^3 + bf^2g - ibfg^2 + bg^3 + (ibf^3 - 3bf^2g - 3ibfg^2 + bg^3)e^{(2ibx+2id)}}$$

input `integrate(exp(2*a+2*I*b*x)/(g*cos(b*x+d)+f*sin(b*x+d))^2,x, algorithm="fricas")`

output `2*((f - I*g)*e^(2*a - 2*I*d) - ((f + I*g)*e^(2*I*b*x + 2*a) - (f - I*g)*e^(2*a - 2*I*d))*log(((-I*f + g)*e^(2*I*b*x + 2*I*d) + I*f + g)/(-I*f + g)) /((-I*b*f^3 + b*f^2*g - I*b*f*g^2 + b*g^3 + (I*b*f^3 - 3*b*f^2*g - 3*I*b*f*g^2 + b*g^3)*e^(2*I*b*x + 2*I*d))`

Sympy [B] (verification not implemented)

Both result and optimal contain complex but leaf count of result is larger than twice the leaf count of optimal. 197 vs. $2(88) = 176$.

Time = 1.86 (sec) , antiderivative size = 197, normalized size of antiderivative = 1.68

$$\int \frac{e^{2(a+ibx)}}{(g \cos(d+bx) + f \sin(d+bx))^2} dx$$

$$= \frac{-2ife^{2a} - 2ge^{2a}}{-bf^3e^{2id} - ibf^2ge^{2id} - bfg^2e^{2id} - ibg^3e^{2id} + (bf^3e^{4id} + 3ibf^2ge^{4id} - 3bfg^2e^{4id} - ibg^3e^{4id})e^{2ibx}}$$

$$+ \frac{2ie^{2a}e^{-2id} \log\left(\frac{-f+ig}{fe^{2id}+ige^{2id}} + e^{2ibx}\right)}{b(f+ig)^2}$$

input `integrate(exp(2*a+2*I*b*x)/(g*cos(b*x+d)+f*sin(b*x+d))**2,x)`

output `(-2*I*f*exp(2*a) - 2*g*exp(2*a))/(-b*f**3*exp(2*I*d) - I*b*f**2*g*exp(2*I*d) - b*f*g**2*exp(2*I*d) - I*b*g**3*exp(2*I*d) + (b*f**3*exp(4*I*d) + 3*I*b*f**2*g*exp(4*I*d) - 3*b*f*g**2*exp(4*I*d) - I*b*g**3*exp(4*I*d))*exp(2*I*b*x)) + 2*I*exp(2*a)*exp(-2*I*d)*log((-f + I*g)/(f*exp(2*I*d) + I*g*exp(2*I*d)) + exp(2*I*b*x))/(b*(f + I*g)**2)`

Maxima [B] (verification not implemented)

Both result and optimal contain complex but leaf count of result is larger than twice the leaf count of optimal. 863 vs. $2(92) = 184$.

Time = 0.16 (sec) , antiderivative size = 863, normalized size of antiderivative = 7.38

$$\int \frac{e^{2(a+ibx)}}{(g \cos(d+bx) + f \sin(d+bx))^2} dx = \text{Too large to display}$$

input `integrate(exp(2*a+2*I*b*x)/(g*cos(b*x+d)+f*sin(b*x+d))^2,x, algorithm="maxima")`

output

```

-(2*((cos(2*d)^2*e^(2*a) + e^(2*a)*sin(2*d)^2)*f + (-I*cos(2*d)^2*e^(2*a)
- I*e^(2*a)*sin(2*d)^2)*g - ((cos(2*d)*e^(2*a) - I*e^(2*a)*sin(2*d))*f - (
-I*cos(2*d)*e^(2*a) - e^(2*a)*sin(2*d))*g)*cos(2*b*x + 4*d) + ((-I*cos(2*d)
)*e^(2*a) - e^(2*a)*sin(2*d))*f + (cos(2*d)*e^(2*a) - I*e^(2*a)*sin(2*d))*
g)*sin(2*b*x + 4*d)*arctan2((2*f*g*cos(2*d) + f^2*sin(2*d) - g^2*sin(2*d)
- (f^2*sin(2*d) + g^2*sin(2*d))*cos(2*b*x + 2*d) + (f^2*cos(2*d) + g^2*cos
s(2*d))*sin(2*b*x + 2*d))/((cos(2*d)^2 + sin(2*d)^2)*f^2 + (cos(2*d)^2 + s
in(2*d)^2)*g^2), -(f^2*cos(2*d) - g^2*cos(2*d) - 2*f*g*sin(2*d) - (f^2*cos
(2*d) + g^2*cos(2*d))*cos(2*b*x + 2*d) - (f^2*sin(2*d) + g^2*sin(2*d))*sin
(2*b*x + 2*d))/((cos(2*d)^2 + sin(2*d)^2)*f^2 + (cos(2*d)^2 + sin(2*d)^2)*
g^2)) - 2*I*f*e^(2*a) - 2*g*e^(2*a) - ((I*cos(2*d)^2*e^(2*a) + I*e^(2*a)*s
in(2*d)^2)*f + (cos(2*d)^2*e^(2*a) + e^(2*a)*sin(2*d)^2)*g + ((-I*cos(2*d)
)*e^(2*a) - e^(2*a)*sin(2*d))*f + (cos(2*d)*e^(2*a) - I*e^(2*a)*sin(2*d))*g
)*cos(2*b*x + 4*d) + ((cos(2*d)*e^(2*a) - I*e^(2*a)*sin(2*d))*f + (I*cos(2
*d)*e^(2*a) + e^(2*a)*sin(2*d))*g)*sin(2*b*x + 4*d))*log(((f^2 + g^2)*cos(
2*b*x + 2*d)^2 + 4*f*g*sin(2*b*x + 2*d) + (f^2 + g^2)*sin(2*b*x + 2*d)^2 +
f^2 + g^2 - 2*(f^2 - g^2)*cos(2*b*x + 2*d))/((cos(2*d)^2 + sin(2*d)^2)*f^
2 + (cos(2*d)^2 + sin(2*d)^2)*g^2)))/((b*cos(2*d) + I*b*sin(2*d))*f^3 - (-
I*b*cos(2*d) + b*sin(2*d))*f^2*g + (b*cos(2*d) + I*b*sin(2*d))*f*g^2 - (-I
*b*cos(2*d) + b*sin(2*d))*g^3 - (b*f^3 + 3*I*b*f^2*g - 3*b*f*g^2 - I*b*...

```

Giac [B] (verification not implemented)

Both result and optimal contain complex but leaf count of result is larger than twice the leaf count of optimal. 277 vs. $2(92) = 184$.

Time = 0.18 (sec) , antiderivative size = 277, normalized size of antiderivative = 2.37

$$\int \frac{e^{2(a+ibx)}}{(g \cos(d+bx) + f \sin(d+bx))^2} dx = \frac{2(-i f e^{(2i bx+2a)} \log(f e^{(2i bx+2i d)} + i g e^{(2i bx+2i d)} - f + i g) + g e^{(2i bx+2a)} \log(f e^{(2i bx+2i d)} + i g e^{(2i bx+2i d)} + i g e^{(2i bx+2i d)} + 3i f^2 g)}{(f^3 e^{(2i bx+2i d)} + 3i f^2 g)}$$

input

```

integrate(exp(2*a+2*I*b*x)/(g*cos(b*x+d)+f*sin(b*x+d))^2,x, algorithm="gias")

```

output

```
-2*(-I*f*e^(2*I*b*x + 2*a)*log(f*e^(2*I*b*x + 2*I*d) + I*g*e^(2*I*b*x + 2*I*d) - f + I*g) + g*e^(2*I*b*x + 2*a)*log(f*e^(2*I*b*x + 2*I*d) + I*g*e^(2*I*b*x + 2*I*d) - f + I*g) + I*f*e^(2*a - 2*I*d)*log(f*e^(2*I*b*x + 2*I*d) + I*g*e^(2*I*b*x + 2*I*d) - f + I*g) + g*e^(2*a - 2*I*d)*log(f*e^(2*I*b*x + 2*I*d) + I*g*e^(2*I*b*x + 2*I*d) - f + I*g) + I*f*e^(2*a - 2*I*d) + g*e^(2*a - 2*I*d))/((f^3*e^(2*I*b*x + 2*I*d) + 3*I*f^2*g*e^(2*I*b*x + 2*I*d) - 3*f*g^2*e^(2*I*b*x + 2*I*d) - I*g^3*e^(2*I*b*x + 2*I*d) - f^3 - I*f^2*g - f*g^2 - I*g^3)*b)
```

Mupad [F(-1)]

Timed out.

$$\int \frac{e^{2(a+ibx)}}{(g \cos(d+bx) + f \sin(d+bx))^2} dx = \int \frac{e^{2a+bx2i}}{(g \cos(d+bx) + f \sin(d+bx))^2} dx$$

input

```
int(exp(2*a + b*x*2i)/(g*cos(d + b*x) + f*sin(d + b*x))^2,x)
```

output

```
int(exp(2*a + b*x*2i)/(g*cos(d + b*x) + f*sin(d + b*x))^2, x)
```

Reduce [F]

$$\int \frac{e^{2(a+ibx)}}{(g \cos(d+bx) + f \sin(d+bx))^2} dx = \int \frac{e^{2ibx+2a}}{(g \cos(bx+d) + f \sin(bx+d))^2} dx$$

input

```
int(exp(2*a+2*I*b*x)/(g*cos(b*x+d)+f*sin(b*x+d))^2,x)
```

output

```
int(exp(2*a+2*I*b*x)/(g*cos(b*x+d)+f*sin(b*x+d))^2,x)
```

3.14 $\int \frac{e^{2(a+ibx)}}{(g \cos(d+bx)+f \sin(d+bx))^3} dx$

Optimal result	133
Mathematica [A] (verified)	134
Rubi [F]	134
Maple [B] (verified)	135
Fricas [B] (verification not implemented)	136
Sympy [B] (verification not implemented)	136
Maxima [F(-1)]	137
Giac [B] (verification not implemented)	138
Mupad [F(-1)]	139
Reduce [F]	139

Optimal result

Integrand size = 32, antiderivative size = 202

$$\int \frac{e^{2(a+ibx)}}{(g \cos(d+bx)+f \sin(d+bx))^3} dx = -\frac{3e^{2(a-id)+i(d+bx)}}{b(f - e^{2i(d+bx)}(f+ig) - ig)(f+ig)^2} + \frac{2e^{2(a-id)+3i(d+bx)}}{b(f - e^{2i(d+bx)}(f+ig) - ig)^2(f+ig)} + \frac{3e^{2a-2id} \operatorname{arctanh}\left(\frac{e^{i(d+bx)}\sqrt{f+ig}}{\sqrt{f-ig}}\right)}{b\sqrt{f-ig}(f+ig)^{5/2}}$$

output

```
-3*exp(2*a-2*I*d+I*(b*x+d))/b/(f-exp(2*I*(b*x+d))*(f+I*g)-I*g)/(f+I*g)^2+2*exp(2*a-2*I*d+3*I*(b*x+d))/b/(f-exp(2*I*(b*x+d))*(f+I*g)-I*g)^2/(f+I*g)+3*exp(2*a-2*I*d)*arctanh(exp(I*(b*x+d))*(f+I*g)^(1/2)/(f-I*g)^(1/2))/b/(f-I*g)^(1/2)/(f+I*g)^(5/2)
```

Mathematica [A] (verified)

Time = 0.79 (sec) , antiderivative size = 172, normalized size of antiderivative = 0.85

$$\int \frac{e^{2(a+ibx)}}{(g \cos(d+bx) + f \sin(d+bx))^3} dx$$

$$= \frac{e^{2a-2id} \left(\frac{e^{i(d+bx)}((-3+5e^{2i(d+bx)})f+i(3+5e^{2i(d+bx)})g)}{(f+ig)^2((-1+e^{2i(d+bx)})f+i(1+e^{2i(d+bx)})g)^2} - \frac{3i \arctan\left(\frac{e^{i(d+bx)}\sqrt{-if+g}}{\sqrt{if+g}}\right)}{(-if+g)^{5/2}\sqrt{if+g}} \right)}{b}$$

input `Integrate[E^(2*(a + I*b*x))/(g*Cos[d + b*x] + f*Sin[d + b*x])^3,x]`

output `(E^(2*a - (2*I)*d)*((E^(I*(d + b*x))*((-3 + 5*E^((2*I)*(d + b*x)))*f + I*(3 + 5*E^((2*I)*(d + b*x)))*g))/((f + I*g)^2*(-1 + E^((2*I)*(d + b*x)))*f + I*(1 + E^((2*I)*(d + b*x)))*g)^2 - ((3*I)*ArcTan[(E^(I*(d + b*x))*Sqrt[(-I)*f + g]]/Sqrt[I*f + g]])/((-I)*f + g)^(5/2)*Sqrt[I*f + g]))/b`

Rubi [F]

Below are the steps used by Rubi to obtain the solution. The rule number used for the transformation is given above next to the arrow. The rules definitions used are listed below.

$$\int \frac{e^{2(a+ibx)}}{(f \sin(bx+d) + g \cos(bx+d))^3} dx$$

$$\downarrow 7292$$

$$\int \frac{e^{2a+2ibx}}{(f \sin(bx+d) + g \cos(bx+d))^3} dx$$

$$\downarrow 7299$$

$$\int \frac{e^{2a+2ibx}}{(f \sin(bx+d) + g \cos(bx+d))^3} dx$$

input `Int[E^(2*(a + I*b*x))/(g*Cos[d + b*x] + f*Sin[d + b*x])^3,x]`

output `$Aborted`

Definitions of rubi rules used

rule 7292 `Int[u_, x_Symbol] :=> With[{v = NormalizeIntegrand[u, x]}, Int[v, x] /; v != u]`

rule 7299 `Int[u_, x_] :=> CannotIntegrate[u, x]`

Maple [B] (verified)

Both result and optimal contain complex but leaf count of result is larger than twice the leaf count of optimal. 427 vs. 2(168) = 336.

Time = 4.12 (sec) , antiderivative size = 428, normalized size of antiderivative = 2.12

method	result
risch	$\frac{3ie^{2a}e^{5ibx}e^{3id}+3fe^{2a}e^{5ibx}e^{3id}+ig e^{2a}e^{3ibx}e^{id}-fe^{2a}e^{3ibx}e^{id}}{(-ig+f)(fe^{2i(bx+d)}+ig e^{2i(bx+d)}-f+ig)^2b(ig+f)} + \frac{3ie^{2a}e^{-id} \arctan\left(\frac{fe^{i(bx+2d)}}{\sqrt{-e^{2id}f^2-g^2e^{2id}}} + \frac{ig e^{i(bx+2d)}}{\sqrt{-e^{2id}f^2-g^2e^{2id}}}\right)g}{b(ig+f)^2(-ig+f)\sqrt{-e^{2id}f^2-g^2e^{2id}}}$

input `int(exp(2*a+2*I*b*x)/(g*cos(b*x+d)+f*sin(b*x+d))^3,x,method=_RETURNVERBOSE)`

output `(3*I*g*exp(2*a)*exp(5*I*b*x)*exp(3*I*d)+3*f*exp(2*a)*exp(5*I*b*x)*exp(3*I*d)+I*g*exp(2*a)*exp(3*I*b*x)*exp(I*d)-f*exp(2*a)*exp(3*I*b*x)*exp(I*d))/(f-I*g)/(f*exp(2*I*(b*x+d))+I*g*exp(2*I*(b*x+d))-f+I*g)^2/b/(f+I*g)+3*I/b/(f+I*g)^2/(f-I*g)/(-exp(2*I*d)*f^2-g^2*exp(2*I*d))^(1/2)*exp(2*a)*exp(-I*d)*arctan(f/(-exp(2*I*d)*f^2-g^2*exp(2*I*d))^(1/2)*exp(I*(b*x+2*d))+I*g/(-exp(2*I*d)*f^2-g^2*exp(2*I*d))^(1/2)*exp(I*(b*x+2*d)))*g-3/b/(f+I*g)^2/(f-I*g)*exp(2*a)*exp(-I*d)*exp(I*b*x)-3/b/(f+I*g)^2/(f-I*g)/(-exp(2*I*d)*f^2-g^2*exp(2*I*d))^(1/2)*exp(2*a)*exp(-I*d)*arctan(f/(-exp(2*I*d)*f^2-g^2*exp(2*I*d))^(1/2)*exp(I*(b*x+2*d))+I*g/(-exp(2*I*d)*f^2-g^2*exp(2*I*d))^(1/2)*exp(I*(b*x+2*d)))*f`

Fricas [B] (verification not implemented)

Both result and optimal contain complex but leaf count of result is larger than twice the leaf count of optimal. 711 vs. $2(149) = 298$.

Time = 0.09 (sec) , antiderivative size = 711, normalized size of antiderivative = 3.52

$$\int \frac{e^{2(a+ibx)}}{(g \cos(d+bx) + f \sin(d+bx))^3} dx = \text{Too large to display}$$

input

```
integrate(exp(2*a+2*I*b*x)/(g*cos(b*x+d)+f*sin(b*x+d))^3,x, algorithm="fricas")
```

output

```
1/2*(3*(b*f^4 + 2*b*f^2*g^2 + b*g^4 + (b*f^4 + 4*I*b*f^3*g - 6*b*f^2*g^2 -
4*I*b*f*g^3 + b*g^4)*e^(4*I*b*x + 4*I*d) - 2*(b*f^4 + 2*I*b*f^3*g + 2*I*b
*f*g^3 - b*g^4)*e^(2*I*b*x + 2*I*d))*e^(2*a - 2*I*d)*log(((b*f^3 + I*b*f^2
*g + b*f*g^2 + I*b*g^3)*e^(2*a - 2*I*d)/sqrt(b^2*f^6 + 4*I*b^2*f^5*g - 5*b
^2*f^4*g^2 - 5*b^2*f^2*g^4 - 4*I*b^2*f*g^5 + b^2*g^6) + e^(I*b*x + 2*a - I
*d))*e^(-2*a + 2*I*d))/sqrt(b^2*f^6 + 4*I*b^2*f^5*g - 5*b^2*f^4*g^2 - 5*b
^2*f^2*g^4 - 4*I*b^2*f*g^5 + b^2*g^6) - 3*(b*f^4 + 2*b*f^2*g^2 + b*g^4 + (b
*f^4 + 4*I*b*f^3*g - 6*b*f^2*g^2 - 4*I*b*f*g^3 + b*g^4)*e^(4*I*b*x + 4*I*d
) - 2*(b*f^4 + 2*I*b*f^3*g + 2*I*b*f*g^3 - b*g^4)*e^(2*I*b*x + 2*I*d))*e^(
2*a - 2*I*d)*log(-((b*f^3 + I*b*f^2*g + b*f*g^2 + I*b*g^3)*e^(2*a - 2*I*d)
/sqrt(b^2*f^6 + 4*I*b^2*f^5*g - 5*b^2*f^4*g^2 - 5*b^2*f^2*g^4 - 4*I*b^2*f*
g^5 + b^2*g^6) - e^(I*b*x + 2*a - I*d))*e^(-2*a + 2*I*d))/sqrt(b^2*f^6 + 4
*I*b^2*f^5*g - 5*b^2*f^4*g^2 - 5*b^2*f^2*g^4 - 4*I*b^2*f*g^5 + b^2*g^6) +
10*(f + I*g)*e^(3*I*b*x + 2*a + I*d) - 6*(f - I*g)*e^(I*b*x + 2*a - I*d))/
(b*f^4 + 2*b*f^2*g^2 + b*g^4 + (b*f^4 + 4*I*b*f^3*g - 6*b*f^2*g^2 - 4*I*b*
f*g^3 + b*g^4)*e^(4*I*b*x + 4*I*d) - 2*(b*f^4 + 2*I*b*f^3*g + 2*I*b*f*g^3
- b*g^4)*e^(2*I*b*x + 2*I*d))
```

Sympy [B] (verification not implemented)

Both result and optimal contain complex but leaf count of result is larger than twice the leaf count of optimal. 447 vs. $2(153) = 306$.

Time = 6.37 (sec) , antiderivative size = 447, normalized size of antiderivative = 2.21

$$\int \frac{e^{2(a+ibx)}}{(g \cos(d+bx) + f \sin(d+bx))^3} dx$$

$$= \frac{(-3fe^{2a} + 3ige^{2a})e^{ibx} + (5fe^{2a}e^{2id} + 5ige^{2a}e^{2id})e^{3ibx}}{bf^4e^{id} + 2bf^2g^2e^{id} + bg^4e^{id} + (-2bf^4e^{3id} - 4ibf^3ge^{3id} - 4ibfg^3e^{3id} + 2bg^4e^{3id})e^{2ibx} + (bf^4e^{5id} + 4ibf^3g$$

$$+ \text{RootSum} \left(z^2 \cdot (4b^2f^6e^{4id} + 16ib^2f^5ge^{4id} - 20b^2f^4g^2e^{4id} - 20b^2f^2g^4e^{4id} - 16ib^2fg^5e^{4id} + 4b^2g^6e^{4id}) - \right.$$

input `integrate(exp(2*a+2*I*b*x)/(g*cos(b*x+d)+f*sin(b*x+d))**3,x)`

output `((-3*f*exp(2*a) + 3*I*g*exp(2*a))*exp(I*b*x) + (5*f*exp(2*a)*exp(2*I*d) + 5*I*g*exp(2*a)*exp(2*I*d))*exp(3*I*b*x))/(b*f**4*exp(I*d) + 2*b*f**2*g**2*exp(I*d) + b*g**4*exp(I*d) + (-2*b*f**4*exp(3*I*d) - 4*I*b*f**3*g*exp(3*I*d) - 4*I*b*f*g**3*exp(3*I*d) + 2*b*g**4*exp(3*I*d))*exp(2*I*b*x) + (b*f**4*exp(5*I*d) + 4*I*b*f**3*g*exp(5*I*d) - 6*b*f**2*g**2*exp(5*I*d) - 4*I*b*f*g**3*exp(5*I*d) + b*g**4*exp(5*I*d))*exp(4*I*b*x)) + RootSum(_z**2*(4*b**2*f**6*exp(4*I*d) + 16*I*b**2*f**5*g*exp(4*I*d) - 20*b**2*f**4*g**2*exp(4*I*d) - 20*b**2*f**2*g**4*exp(4*I*d) - 16*I*b**2*f*g**5*exp(4*I*d) + 4*b**2*g**6*exp(4*I*d) - 9*exp(4*a), Lambda(_i, _i*log((2*_i*b*f**3*exp(I*d) + 2*_i*I*b*f**2*g*exp(I*d) + 2*_i*b*f*g**2*exp(I*d) + 2*_i*I*b*g**3*exp(I*d))*exp(-2*a)/3 + exp(I*b*x))))`

Maxima [F(-1)]

Timed out.

$$\int \frac{e^{2(a+ibx)}}{(g \cos(d+bx) + f \sin(d+bx))^3} dx = \text{Timed out}$$

input `integrate(exp(2*a+2*I*b*x)/(g*cos(b*x+d)+f*sin(b*x+d))^3,x, algorithm="maxima")`

output `Timed out`

Giac [B] (verification not implemented)

Both result and optimal contain complex but leaf count of result is larger than twice the leaf count of optimal. 427 vs. $2(149) = 298$.

Time = 0.35 (sec) , antiderivative size = 427, normalized size of antiderivative = 2.11

$$\int \frac{e^{2(a+ibx)}}{(g \cos(d+bx) + f \sin(d+bx))^3} dx =$$

$$\frac{\left(\frac{3 \log\left(\frac{f e^{(i b x+i d)}+i g e^{(i b x+i d)}-\sqrt{f^2+g^2}}{f e^{(i b x+i d)}+i g e^{(i b x+i d)}+\sqrt{f^2+g^2}}\right)}{(f^2+2i f g-g^2)\sqrt{f^2+g^2}} + \frac{16(5i f e^{(3i b x+3i d)}-5 g e^{(3i b x+3i d)}-3i f e^{(i b x+i d)}-3 g e^{(i b x+i d)})}{-8(i f^2-2 f g-i g^2)(f e^{(2i b x+2i d)}+i g e^{(2i b x+2i d)}-f+i g)^2} \right) e^{(2a-2i d)}}{2b}$$

$$+ \frac{2(5 f e^{(3i b x+2a+i d)}+5i g e^{(3i b x+2a+i d)}-3 f e^{(i b x+2a+i d)}+3i g e^{(i b x+2a+i d)})}{(f^4 e^{(4i b x+4i d)}+4i f^3 g e^{(4i b x+4i d)}-6 f^2 g^2 e^{(4i b x+4i d)}-4i f g^3 e^{(4i b x+4i d)}+g^4 e^{(4i b x+4i d)}-2 f^4 e^{(2i b x+2i d)}-2i g^4 e^{(2i b x+2i d)})}$$

input `integrate(exp(2*a+2*I*b*x)/(g*cos(b*x+d)+f*sin(b*x+d))^3,x, algorithm="giac")`

output `-1/2*(3*log((f*e^(I*b*x + I*d) + I*g*e^(I*b*x + I*d) - sqrt(f^2 + g^2))/(f*e^(I*b*x + I*d) + I*g*e^(I*b*x + I*d) + sqrt(f^2 + g^2)))/((f^2 + 2*I*f*g - g^2)*sqrt(f^2 + g^2)) + 16*(5*I*f*e^(3*I*b*x + 3*I*d) - 5*g*e^(3*I*b*x + 3*I*d) - 3*I*f*e^(I*b*x + I*d) - 3*g*e^(I*b*x + I*d))/((-8*I*f^2 + 16*f*g + 8*I*g^2)*(f*e^(2*I*b*x + 2*I*d) + I*g*e^(2*I*b*x + 2*I*d) - f + I*g)^2)*e^(2*a - 2*I*d)/b + 2*(5*f*e^(3*I*b*x + 2*a + I*d) + 5*I*g*e^(3*I*b*x + 2*a + I*d) - 3*f*e^(I*b*x + 2*a - I*d) + 3*I*g*e^(I*b*x + 2*a - I*d))/((f^4*e^(4*I*b*x + 4*I*d) + 4*I*f^3*g*e^(4*I*b*x + 4*I*d) - 6*f^2*g^2*e^(4*I*b*x + 4*I*d) - 4*I*f*g^3*e^(4*I*b*x + 4*I*d) + g^4*e^(4*I*b*x + 4*I*d) - 2*f^4*e^(2*I*b*x + 2*I*d) - 4*I*f^3*g*e^(2*I*b*x + 2*I*d) - 4*I*f*g^3*e^(2*I*b*x + 2*I*d) + 2*g^4*e^(2*I*b*x + 2*I*d) + f^4 + 2*f^2*g^2 + g^4)*b)`

Mupad [F(-1)]

Timed out.

$$\int \frac{e^{2(a+ibx)}}{(g \cos(d+bx) + f \sin(d+bx))^3} dx = \int \frac{e^{2a+bx2i}}{(g \cos(d+bx) + f \sin(d+bx))^3} dx$$

input `int(exp(2*a + b*x*2i)/(g*cos(d + b*x) + f*sin(d + b*x))^3,x)`

output `int(exp(2*a + b*x*2i)/(g*cos(d + b*x) + f*sin(d + b*x))^3, x)`

Reduce [F]

$$\int \frac{e^{2(a+ibx)}}{(g \cos(d+bx) + f \sin(d+bx))^3} dx = \int \frac{e^{2ibx+2a}}{(g \cos(bx+d) + f \sin(bx+d))^3} dx$$

input `int(exp(2*a+2*I*b*x)/(g*cos(b*x+d)+f*sin(b*x+d))^3,x)`

output `int(exp(2*a+2*I*b*x)/(g*cos(b*x+d)+f*sin(b*x+d))^3,x)`

3.15 $\int e^{\frac{5}{3}(a+ibx)}(g \cos(d+bx) + f \sin(d+bx))^4 dx$

Optimal result	140
Mathematica [A] (verified)	141
Rubi [B] (verified)	141
Maple [A] (verified)	144
Fricas [A] (verification not implemented)	144
Sympy [B] (verification not implemented)	145
Maxima [B] (verification not implemented)	146
Giac [B] (verification not implemented)	147
Mupad [B] (verification not implemented)	148
Reduce [B] (verification not implemented)	149

Optimal result

Integrand size = 34, antiderivative size = 226

$$\begin{aligned} & \int e^{\frac{5}{3}(a+ibx)}(g \cos(d+bx) + f \sin(d+bx))^4 dx \\ &= \frac{3ie^{\frac{5}{3}(a-id)-\frac{7}{3}i(d+bx)}(f-ig)^4}{112b} - \frac{3ie^{\frac{5}{3}(a-id)+\frac{17}{3}i(d+bx)}(f+ig)^4}{272b} \\ &+ \frac{3e^{\frac{5}{3}(a-id)+\frac{11}{3}i(d+bx)}(f+ig)^3(if+g)}{44b} \\ &+ \frac{3e^{\frac{5}{3}(a-id)-\frac{1}{3}i(d+bx)}(f+ig)(if+g)^3}{4b} - \frac{9ie^{\frac{5}{3}(a-id)+\frac{5}{3}i(d+bx)}(f^2+g^2)^2}{40b} \end{aligned}$$

output

```
3/112*I*exp(5/3*a-5/3*I*d-7/3*I*(b*x+d))*(f-I*g)^4/b-3/272*I*exp(5/3*a-5/3
*I*d+17/3*I*(b*x+d))*(f+I*g)^4/b+3/44*exp(5/3*a-5/3*I*d+11/3*I*(b*x+d))*(f
+I*g)^3*(I*f+g)/b+3/4*exp(5/3*a-5/3*I*d-1/3*I*(b*x+d))*(f+I*g)*(I*f+g)^3/b
-9/40*I*exp(5/3*a-5/3*I*d+5/3*I*(b*x+d))*(f^2+g^2)^2/b
```

Mathematica [A] (verified)

Time = 2.68 (sec) , antiderivative size = 151, normalized size of antiderivative = 0.67

$$\int e^{\frac{5}{3}(a+ibx)}(g \cos(d+bx) + f \sin(d+bx))^4 dx$$

$$= \frac{3e^{\frac{5a}{3}-\frac{7ibx}{3}} \left(-385ie^{4i(d+2bx)}(f+ig)^4 + 2380e^{2i(d+3bx)}(f+ig)^3(if+g) + 26180e^{2i(-d+bx)}(f+ig)(if+g)^3 \right)}{104720b}$$

input

```
Integrate[E^((5*(a + I*b*x))/3)*(g*Cos[d + b*x] + f*Sin[d + b*x])^4,x]
```

output

```
(3*E^((5*a)/3 - ((7*I)/3)*b*x)*((-385*I)*E^((4*I)*(d + 2*b*x))*(f + I*g)^4 + 2380*E^((2*I)*(d + 3*b*x))*(f + I*g)^3*(I*f + g) + 26180*E^((2*I)*(-d + b*x))*(f + I*g)*(I*f + g)^3 + ((935*I)*(I*f + g)^4)/E^((4*I)*d) - (7854*I)*E^((4*I)*b*x)*(f^2 + g^2)^2)/(104720*b)
```

Rubi [B] (verified)

Both result and optimal contain complex but leaf count is larger than twice the leaf count of optimal. 773 vs. $2(226) = 452$.

Time = 1.29 (sec) , antiderivative size = 773, normalized size of antiderivative = 3.42, number of steps used = 3, number of rules used = 3, $\frac{\text{number of rules}}{\text{integrand size}} = 0.088$, Rules used = {7292, 7293, 2009}

Below are the steps used by Rubi to obtain the solution. The rule number used for the transformation is given above next to the arrow. The rules definitions used are listed below.

$$\int e^{\frac{5}{3}(a+ibx)}(f \sin(bx+d) + g \cos(bx+d))^4 dx$$

↓ 7292

$$\int e^{\frac{5a}{3} + \frac{5ibx}{3}}(f \sin(bx+d) + g \cos(bx+d))^4 dx$$

↓ 7293

$$\int \left(f^4 e^{\frac{5a}{3} + \frac{5ibx}{3}} \sin^4(bx+d) + 4f^3 g e^{\frac{5a}{3} + \frac{5ibx}{3}} \sin^3(bx+d) \cos(bx+d) + \frac{3}{2} f^2 g^2 e^{\frac{5a}{3} + \frac{5ibx}{3}} \sin^2(2bx+2d) + 4f g^3 e^{\frac{5a}{3} + \frac{5ibx}{3}} \sin(bx+d) \cos(bx+d) + g^4 e^{\frac{5a}{3} + \frac{5ibx}{3}} \cos^4(bx+d) \right) dx$$

$$\begin{aligned}
& \downarrow 2009 \\
& \frac{15if^4e^{\frac{5a}{3} + \frac{5ibx}{3}} \sin^4(bx + d)}{119b} + \frac{1620if^4e^{\frac{5a}{3} + \frac{5ibx}{3}} \sin^2(bx + d)}{1309b} - \\
& \frac{36f^4e^{\frac{5a}{3} + \frac{5ibx}{3}} \sin^3(bx + d) \cos(bx + d)}{119b} - \frac{1944f^4e^{\frac{5a}{3} + \frac{5ibx}{3}} \sin(bx + d) \cos(bx + d)}{1309b} + \\
& \frac{15if^3ge^{\frac{5a}{3} + \frac{5ibx}{3}} \sin(2bx + 2d)}{11b} - \frac{15if^3ge^{\frac{5a}{3} + \frac{5ibx}{3}} \sin(4bx + 4d)}{238b} - \frac{18f^3ge^{\frac{5a}{3} + \frac{5ibx}{3}} \cos(2bx + 2d)}{11b} + \\
& \frac{18f^3ge^{\frac{5a}{3} + \frac{5ibx}{3}} \cos(4bx + 4d)}{238b} + \frac{45if^2g^2e^{\frac{5a}{3} + \frac{5ibx}{3}} \sin^2(2bx + 2d)}{11b} - \\
& \frac{54f^2g^2e^{\frac{5a}{3} + \frac{5ibx}{3}} \sin(2bx + 2d) \cos(2bx + 2d)}{119b} + \frac{15ifg^3e^{\frac{5a}{3} + \frac{5ibx}{3}} \sin(2bx + 2d)}{238b} + \\
& \frac{15ifg^3e^{\frac{5a}{3} + \frac{5ibx}{3}} \sin(4bx + 4d)}{11b} - \frac{18fg^3e^{\frac{5a}{3} + \frac{5ibx}{3}} \cos(2bx + 2d)}{11b} - \frac{18fg^3e^{\frac{5a}{3} + \frac{5ibx}{3}} \cos(4bx + 4d)}{119b} + \\
& \frac{238b}{119b} \frac{15ig^4e^{\frac{5a}{3} + \frac{5ibx}{3}} \cos^4(bx + d)}{119b} + \frac{11b}{119b} \frac{1620ig^4e^{\frac{5a}{3} + \frac{5ibx}{3}} \cos^2(bx + d)}{119b} + \\
& \frac{36g^4e^{\frac{5a}{3} + \frac{5ibx}{3}} \sin(bx + d) \cos^3(bx + d)}{119b} + \frac{1944g^4e^{\frac{5a}{3} + \frac{5ibx}{3}} \sin(bx + d) \cos(bx + d)}{1309b} - \\
& \frac{5832if^4e^{\frac{5a}{3} + \frac{5ibx}{3}}}{6545b} - \frac{324if^2g^2e^{\frac{5a}{3} + \frac{5ibx}{3}}}{595b} - \frac{5832ig^4e^{\frac{5a}{3} + \frac{5ibx}{3}}}{6545b}
\end{aligned}$$

input `Int[E^((5*(a + I*b*x))/3)*(g*Cos[d + b*x] + f*Sin[d + b*x])^4,x]`

output

$$\begin{aligned}
& \left(\frac{-5832I}{6545} E^{\left(\frac{5a}{3} + \frac{5I}{3} b x\right)} f^4 / b - \frac{(324I)}{595} E^{\left(\frac{5a}{3} + \frac{5I}{3} b x\right)} f^2 g^2 / b - \frac{(5832I)}{6545} E^{\left(\frac{5a}{3} + \frac{5I}{3} b x\right)} g^4 / b \right. \\
& + \frac{(1620I)}{1309} E^{\left(\frac{5a}{3} + \frac{5I}{3} b x\right)} g^4 \cos[d + b x]^2 / b + \frac{(15I)}{119} E^{\left(\frac{5a}{3} + \frac{5I}{3} b x\right)} g^4 \cos[d + b x]^4 / b \\
& - \frac{18 E^{\left(\frac{5a}{3} + \frac{5I}{3} b x\right)} f^3 g \cos[2d + 2b x]}{(11b)} - \frac{18 E^{\left(\frac{5a}{3} + \frac{5I}{3} b x\right)} f g^3 \cos[2d + 2b x]}{(11b)} + \frac{18 E^{\left(\frac{5a}{3} + \frac{5I}{3} b x\right)} f^3 g \cos[4d + 4b x]}{(119b)} \\
& - \frac{18 E^{\left(\frac{5a}{3} + \frac{5I}{3} b x\right)} f g^3 \cos[4d + 4b x]}{(119b)} - \frac{1944 E^{\left(\frac{5a}{3} + \frac{5I}{3} b x\right)} f^4 \cos[d + b x] \sin[d + b x]}{(1309b)} + \frac{1944 E^{\left(\frac{5a}{3} + \frac{5I}{3} b x\right)} b x g^4 \cos[d + b x] \sin[d + b x]}{(1309b)} \\
& + \frac{36 E^{\left(\frac{5a}{3} + \frac{5I}{3} b x\right)} b x g^4 \cos[d + b x]^3 \sin[d + b x]}{(119b)} + \frac{(1620I)}{1309} E^{\left(\frac{5a}{3} + \frac{5I}{3} b x\right)} f^4 \sin[d + b x]^2 / b \\
& - \frac{36 E^{\left(\frac{5a}{3} + \frac{5I}{3} b x\right)} f^4 \cos[d + b x] \sin[d + b x]^3}{(119b)} + \frac{(15I)}{119} E^{\left(\frac{5a}{3} + \frac{5I}{3} b x\right)} f^4 \sin[d + b x]^4 / b \\
& + \frac{(15I)}{11} E^{\left(\frac{5a}{3} + \frac{5I}{3} b x\right)} f^3 g \sin[2d + 2b x] / b + \frac{(15I)}{11} E^{\left(\frac{5a}{3} + \frac{5I}{3} b x\right)} f g^3 \sin[2d + 2b x] / b \\
& - \frac{54 E^{\left(\frac{5a}{3} + \frac{5I}{3} b x\right)} f^2 g^2 \cos[2d + 2b x] \sin[2d + 2b x]}{(119b)} + \frac{(45I)}{238} E^{\left(\frac{5a}{3} + \frac{5I}{3} b x\right)} b x f^2 g^2 \sin[2d + 2b x]^2 / b \\
& - \frac{(15I)}{238} E^{\left(\frac{5a}{3} + \frac{5I}{3} b x\right)} b x f^3 g \sin[4d + 4b x] / b + \frac{(15I)}{238} E^{\left(\frac{5a}{3} + \frac{5I}{3} b x\right)} f g^3 \sin[4d + 4b x] / b
\end{aligned}$$

Defintions of rubi rules used

rule 2009 $\text{Int}[u_, x_Symbol] \rightarrow \text{Simp}[\text{IntSum}[u, x], x] /; \text{SumQ}[u]$

rule 7292 $\text{Int}[u_, x_Symbol] \rightarrow \text{With}[\{v = \text{NormalizeIntegrand}[u, x]\}, \text{Int}[v, x] /; v \neq u]$

rule 7293 $\text{Int}[u_, x_Symbol] \rightarrow \text{With}[\{v = \text{ExpandIntegrand}[u, x]\}, \text{Int}[v, x] /; \text{SumQ}[v]$
 $]$

Maple [A] (verified)

Time = 6.04 (sec) , antiderivative size = 179, normalized size of antiderivative = 0.79

method	result
parallelrisc	$\frac{15 \left(\left(-\frac{1}{4}if^4 - \frac{1}{4}ig^4 + \frac{3}{2}if^2g^2 - \frac{12}{5}f^3g + \frac{12}{5}fg^3 \right) \cos(4bx+4d) + \left(if^3g - ifg^3 - \frac{3}{5}f^4 + \frac{18}{5}f^2g^2 - \frac{3}{5}g^4 \right) \sin(4bx+4d) + \frac{119 \left((if^2 - \dots \right)}{238b}}{238b}$
parts	$f^4 \left(-\frac{9ie^{\frac{5a}{3} + \frac{5ibx}{3}}}{40b} + \frac{15ie^{\frac{5a}{3} + \frac{5ibx}{3}} \cos(4bx+4d)}{952b} + \frac{9e^{\frac{5a}{3} + \frac{5ibx}{3}} \sin(4bx+4d)}{238b} - \frac{15ie^{\frac{5a}{3} + \frac{5ibx}{3}} \cos(2bx+2d)}{22b} - \frac{9 \sin(2bx+2d)}{22b} \right)$
norman	$-\frac{24(-270if^3g - 325ifg^3 + 162f^4 + 99f^2g^2 - 195g^4)e^{\frac{5a}{3} + \frac{5ibx}{3}} \tan\left(\frac{bx}{2} + \frac{d}{2}\right)}{1309b} + \frac{24(-270if^3g - 325ifg^3 + 162f^4 + 99f^2g^2 - 195g^4)e^{\frac{5a}{3} + \frac{5ibx}{3}}}{1309b}$
default	$-\frac{9if^4e^{\frac{5a}{3} + \frac{5ibx}{3}}}{40b} - \frac{9ig^4e^{\frac{5a}{3} + \frac{5ibx}{3}}}{40b} - \frac{9if^2g^2e^{\frac{5a}{3} + \frac{5ibx}{3}}}{10b} + \frac{f^4 \left(\frac{15ie^{\frac{5a}{3} + \frac{5ibx}{3}} \cos(4bx+4d)}{119b} + \frac{36e^{\frac{5a}{3} + \frac{5ibx}{3}} \sin(4bx+4d)}{119b} \right)}{8}$
orering	Expression too large to display

input `int (exp(5/3*a+5/3*I*b*x)*(g*cos(b*x+d)+f*sin(b*x+d))^4,x,method=_RETURNVERBOSE)`

output `-15/238*((-1/4*I*f^4-1/4*I*g^4+3/2*I*f^2*g^2-12/5*f^3*g+12/5*f*g^3)*cos(4*b*x+4*d)+(I*f^3*g-I*f*g^3-3/5*f^4+18/5*f^2*g^2-3/5*g^4)*sin(4*b*x+4*d)+119/11*((I*f^2-I*g^2+12/5*f*g)*cos(2*b*x+2*d)+(-2*I*f*g+6/5*f^2-6/5*g^2)*sin(2*b*x+2*d))+33/100*I*f^2+33/100*I*g^2)*(f^2+g^2))*exp(5/3*a+5/3*I*b*x)/b`

Fricas [A] (verification not implemented)

Time = 0.08 (sec) , antiderivative size = 208, normalized size of antiderivative = 0.92

$$\int e^{\frac{5}{3}(a+ibx)}(g \cos(d + bx) + f \sin(d + bx))^4 dx = \frac{3 \left(385 (if^4 - 4f^3g - 6if^2g^2 + 4fg^3 + ig^4) e^{(8ibx + \frac{5}{3}a + \frac{19}{3}id)} + 2380 (-if^4 + 2f^3g + 2fg^3 + ig^4) e^{(6ibx + \frac{5}{3}a + \frac{19}{3}id)} \right)}{119b}$$

input `integrate(exp(5/3*a+5/3*I*b*x)*(g*cos(b*x+d)+f*sin(b*x+d))^4,x, algorithm="fricas")`

output

```
-3/104720*(385*(I*f^4 - 4*f^3*g - 6*I*f^2*g^2 + 4*f*g^3 + I*g^4)*e^(8*I*b*x + 5/3*a + 19/3*I*d) + 2380*(-I*f^4 + 2*f^3*g + 2*f*g^3 + I*g^4)*e^(6*I*b*x + 5/3*a + 13/3*I*d) + 7854*(I*f^4 + 2*I*f^2*g^2 + I*g^4)*e^(4*I*b*x + 5/3*a + 7/3*I*d) + 26180*(I*f^4 + 2*f^3*g + 2*f*g^3 - I*g^4)*e^(2*I*b*x + 5/3*a + 1/3*I*d) + 935*(-I*f^4 - 4*f^3*g + 6*I*f^2*g^2 + 4*f*g^3 - I*g^4)*e^(5/3*a - 5/3*I*d))*e^(-7/3*I*b*x - 7/3*I*d)/b
```

Sympy [B] (verification not implemented)

Both result and optimal contain complex but leaf count of result is larger than twice the leaf count of optimal. 979 vs. $2(192) = 384$.

Time = 0.88 (sec) , antiderivative size = 979, normalized size of antiderivative = 4.33

$$\int e^{\frac{5}{3}(a+ibx)}(g \cos(d+bx) + f \sin(d+bx))^4 dx = \text{Too large to display}$$

input

```
integrate(exp(5/3*a+5/3*I*b*x)*(g*cos(b*x+d)+f*sin(b*x+d))**4,x)
```

output

```
Piecewise(((((-48254976*I*b**4*f**4*exp(5*a/3)*exp(6*I*d) - 96509952*I*b**4
*f**2*g**2*exp(5*a/3)*exp(6*I*d) - 48254976*I*b**4*g**4*exp(5*a/3)*exp(6*I
*d))*exp(5*I*b*x/3) + (-160849920*I*b**4*f**4*exp(5*a/3)*exp(4*I*d) - 3216
99840*b**4*f**3*g*exp(5*a/3)*exp(4*I*d) - 321699840*b**4*f*g**3*exp(5*a/3)
*exp(4*I*d) + 160849920*I*b**4*g**4*exp(5*a/3)*exp(4*I*d))*exp(-I*b*x/3) +
(14622720*I*b**4*f**4*exp(5*a/3)*exp(8*I*d) - 29245440*b**4*f**3*g*exp(5*
a/3)*exp(8*I*d) - 29245440*b**4*f*g**3*exp(5*a/3)*exp(8*I*d) - 14622720*I*
b**4*g**4*exp(5*a/3)*exp(8*I*d))*exp(11*I*b*x/3) + (5744640*I*b**4*f**4*ex
p(5*a/3)*exp(2*I*d) + 22978560*b**4*f**3*g*exp(5*a/3)*exp(2*I*d) - 3446784
0*I*b**4*f**2*g**2*exp(5*a/3)*exp(2*I*d) - 22978560*b**4*f*g**3*exp(5*a/3)
*exp(2*I*d) + 5744640*I*b**4*g**4*exp(5*a/3)*exp(2*I*d))*exp(-7*I*b*x/3) +
(-2365440*I*b**4*f**4*exp(5*a/3)*exp(10*I*d) + 9461760*b**4*f**3*g*exp(5*
a/3)*exp(10*I*d) + 14192640*I*b**4*f**2*g**2*exp(5*a/3)*exp(10*I*d) - 9461
760*b**4*f*g**3*exp(5*a/3)*exp(10*I*d) - 2365440*I*b**4*g**4*exp(5*a/3)*ex
p(10*I*d))*exp(17*I*b*x/3))*exp(-6*I*d)/(214466560*b**5), Ne(b**5*exp(6*I*
d), 0)), (x*(f**4*exp(5*a/3)*exp(8*I*d) - 4*f**4*exp(5*a/3)*exp(6*I*d) + 6
*f**4*exp(5*a/3)*exp(4*I*d) - 4*f**4*exp(5*a/3)*exp(2*I*d) + f**4*exp(5*a/
3) + 4*I*f**3*g*exp(5*a/3)*exp(8*I*d) - 8*I*f**3*g*exp(5*a/3)*exp(6*I*d) +
8*I*f**3*g*exp(5*a/3)*exp(2*I*d) - 4*I*f**3*g*exp(5*a/3) - 6*f**2*g**2*ex
p(5*a/3)*exp(8*I*d) + 12*f**2*g**2*exp(5*a/3)*exp(4*I*d) - 6*f**2*g**2*...
```

Maxima [B] (verification not implemented)

Both result and optimal contain complex but leaf count of result is larger than twice the leaf count of optimal. 657 vs. $2(130) = 260$.

Time = 0.08 (sec) , antiderivative size = 657, normalized size of antiderivative = 2.91

$$\int e^{\frac{5}{3}(a+ibx)}(g \cos(d+bx) + f \sin(d+bx))^4 dx = \text{Too large to display}$$

input

```
integrate(exp(5/3*a+5/3*I*b*x)*(g*cos(b*x+d)+f*sin(b*x+d))^4,x, algorithm=
"maxima")
```

output

```

-3/104720*(7854*I*cos(5/3*b*x)*e^(5/3*a) + 385*I*cos(17/3*b*x + 4*d)*e^(5/
3*a) - 2380*I*cos(11/3*b*x + 2*d)*e^(5/3*a) - 935*I*cos(7/3*b*x + 4*d)*e^(
5/3*a) + 26180*I*cos(1/3*b*x + 2*d)*e^(5/3*a) - 7854*e^(5/3*a)*sin(5/3*b*x
) - 385*e^(5/3*a)*sin(17/3*b*x + 4*d) + 2380*e^(5/3*a)*sin(11/3*b*x + 2*d)
- 935*e^(5/3*a)*sin(7/3*b*x + 4*d) + 26180*e^(5/3*a)*sin(1/3*b*x + 2*d))*
f^4/b + 3/5236*(77*cos(17/3*b*x + 4*d)*e^(5/3*a) - 238*cos(11/3*b*x + 2*d)
*e^(5/3*a) + 187*cos(7/3*b*x + 4*d)*e^(5/3*a) - 2618*cos(1/3*b*x + 2*d)*e^
(5/3*a) + 77*I*e^(5/3*a)*sin(17/3*b*x + 4*d) - 238*I*e^(5/3*a)*sin(11/3*b*
x + 2*d) - 187*I*e^(5/3*a)*sin(7/3*b*x + 4*d) + 2618*I*e^(5/3*a)*sin(1/3*b
*x + 2*d))*f^3*g/b + 9/4760*(-238*I*cos(5/3*b*x)*e^(5/3*a) + 35*I*cos(17/3
*b*x + 4*d)*e^(5/3*a) - 85*I*cos(7/3*b*x + 4*d)*e^(5/3*a) + 238*e^(5/3*a)*
sin(5/3*b*x) - 35*e^(5/3*a)*sin(17/3*b*x + 4*d) - 85*e^(5/3*a)*sin(7/3*b*x
+ 4*d))*f^2*g^2/b - 3/5236*(77*cos(17/3*b*x + 4*d)*e^(5/3*a) + 238*cos(11
/3*b*x + 2*d)*e^(5/3*a) + 187*cos(7/3*b*x + 4*d)*e^(5/3*a) + 2618*cos(1/3*
b*x + 2*d)*e^(5/3*a) + 77*I*e^(5/3*a)*sin(17/3*b*x + 4*d) + 238*I*e^(5/3*a
)*sin(11/3*b*x + 2*d) - 187*I*e^(5/3*a)*sin(7/3*b*x + 4*d) - 2618*I*e^(5/3
*a)*sin(1/3*b*x + 2*d))*f*g^3/b - 3/104720*(7854*I*cos(5/3*b*x)*e^(5/3*a)
+ 385*I*cos(17/3*b*x + 4*d)*e^(5/3*a) + 2380*I*cos(11/3*b*x + 2*d)*e^(5/3*
a) - 935*I*cos(7/3*b*x + 4*d)*e^(5/3*a) - 26180*I*cos(1/3*b*x + 2*d)*e^(5/
3*a) - 7854*e^(5/3*a)*sin(5/3*b*x) - 385*e^(5/3*a)*sin(17/3*b*x + 4*d) ...

```

Giac [B] (verification not implemented)

Both result and optimal contain complex but leaf count of result is larger than twice the leaf count of optimal. 705 vs. $2(130) = 260$.

Time = 0.33 (sec) , antiderivative size = 705, normalized size of antiderivative = 3.12

$$\int e^{\frac{5}{3}(a+ibx)}(g \cos(d+bx) + f \sin(d+bx))^4 dx = \text{Too large to display}$$

input

```

integrate(exp(5/3*a+5/3*I*b*x)*(g*cos(b*x+d)+f*sin(b*x+d))^4,x, algorithm=
"giac")

```

output

```

3/209440*(15708*(f^4 + 2*f^2*g^2 + g^4)*e^(5/3*a)*sin(5/3*b*x) - 385*I*((f
^4 + 4*I*f^3*g - 6*f^2*g^2 - 4*I*f*g^3 + g^4)*e^(17/3*I*b*x + 4*I*d) + (f
4 + 4*I*f^3*g - 6*f^2*g^2 - 4*I*f*g^3 + g^4)*e^(-17/3*I*b*x - 4*I*d))*e^(5
/3*a) - 385*((I*f^4 - 4*f^3*g - 6*I*f^2*g^2 + 4*f*g^3 + I*g^4)*e^(17/3*I*b
*x + 4*I*d) + (-I*f^4 + 4*f^3*g + 6*I*f^2*g^2 - 4*f*g^3 - I*g^4)*e^(-17/3*
I*b*x - 4*I*d))*e^(5/3*a) + 2380*I*((f^4 + 2*I*f^3*g + 2*I*f*g^3 - g^4)*e^
(11/3*I*b*x + 2*I*d) + (f^4 + 2*I*f^3*g + 2*I*f*g^3 - g^4)*e^(-11/3*I*b*x
- 2*I*d))*e^(5/3*a) - 2380*((-I*f^4 + 2*f^3*g + 2*f*g^3 + I*g^4)*e^(11/3*I
*b*x + 2*I*d) + (I*f^4 - 2*f^3*g - 2*f*g^3 - I*g^4)*e^(-11/3*I*b*x - 2*I*d
))*e^(5/3*a) + 935*I*((f^4 - 4*I*f^3*g - 6*f^2*g^2 + 4*I*f*g^3 + g^4)*e^(7
/3*I*b*x + 4*I*d) + (f^4 - 4*I*f^3*g - 6*f^2*g^2 + 4*I*f*g^3 + g^4)*e^(-7/
3*I*b*x - 4*I*d))*e^(5/3*a) - 935*((I*f^4 + 4*f^3*g - 6*I*f^2*g^2 - 4*f*g
^3 + I*g^4)*e^(7/3*I*b*x + 4*I*d) + (-I*f^4 - 4*f^3*g + 6*I*f^2*g^2 + 4*f*g
^3 - I*g^4)*e^(-7/3*I*b*x - 4*I*d))*e^(5/3*a) - 26180*I*((f^4 - 2*I*f^3*g
- 2*I*f*g^3 - g^4)*e^(1/3*I*b*x + 2*I*d) + (f^4 - 2*I*f^3*g - 2*I*f*g^3 -
g^4)*e^(-1/3*I*b*x - 2*I*d))*e^(5/3*a) - 26180*((-I*f^4 - 2*f^3*g - 2*f*g
^3 + I*g^4)*e^(1/3*I*b*x + 2*I*d) + (I*f^4 + 2*f^3*g + 2*f*g^3 - I*g^4)*e^(-
1/3*I*b*x - 2*I*d))*e^(5/3*a) - 7854*I*((f^4 + 2*f^2*g^2 + g^4)*e^(5/3*I*
b*x) + (f^4 + 2*f^2*g^2 + g^4)*e^(-5/3*I*b*x))*e^(5/3*a)/b

```

Mupad [B] (verification not implemented)

Time = 18.30 (sec) , antiderivative size = 154, normalized size of antiderivative = 0.68

$$\begin{aligned}
& \int e^{\frac{5}{3}(a+ibx)} (g \cos(d+bx) + f \sin(d+bx))^4 dx \\
&= -\frac{e^{\frac{5a}{3} + \frac{bx5i}{3}} (f^2 + g^2)^2 9i}{40b} + \frac{e^{\frac{5a}{3} - d4i - \frac{bx7i}{3}} (g + f1i)^4 3i}{112b} - \frac{e^{\frac{5a}{3} + d4i + \frac{bx17i}{3}} (-g + f1i)^4 3i}{272b} \\
&\quad - \frac{e^{\frac{5a}{3} - d2i - \frac{bx1i}{3}} (f - g1i)^3 (f + g1i) 3i}{4b} + \frac{e^{\frac{5a}{3} + d2i + \frac{bx11i}{3}} (g + f1i) (-g + f1i)^3 3i}{44b}
\end{aligned}$$

input

```
int(exp((5*a)/3 + (b*x*5i)/3)*(g*cos(d + b*x) + f*sin(d + b*x))^4,x)
```

output

```

(exp((5*a)/3 - d*4i - (b*x*7i)/3)*(f*1i + g)^4*3i)/(112*b) - (exp((5*a)/3
+ (b*x*5i)/3)*(f^2 + g^2)^2*9i)/(40*b) - (exp((5*a)/3 + d*4i + (b*x*17i)/3
)*(f*1i - g)^4*3i)/(272*b) - (exp((5*a)/3 - d*2i - (b*x*1i)/3)*(f - g*1i)^
3*(f + g*1i)*3i)/(4*b) + (exp((5*a)/3 + d*2i + (b*x*11i)/3)*(f*1i + g)*(f*
1i - g)^3*3i)/(44*b)

```

Reduce [B] (verification not implemented)

Time = 0.20 (sec) , antiderivative size = 480, normalized size of antiderivative = 2.12

$$\int e^{\frac{5}{3}(a+ibx)}(g \cos(d+bx) + f \sin(d+bx))^4 dx$$

$$= \frac{3e^{\frac{5bx}{3} + \frac{5a}{3}} (5400 \cos(bx+d)^3 \sin(bx+d) f^3 g i + 6500 \cos(bx+d)^3 \sin(bx+d) f g^3 i - 726 \cos(bx+d)^2 \sin(bx+d)^2 f^2 g^2 i + \dots)}{6545b}$$

input

```
int(exp(5/3*a+5/3*I*b*x)*(g*cos(b*x+d)+f*sin(b*x+d))^4,x)
```

output

```
(3e**((5*a + 5*b*i*x)/3)*( - 1944*cos(b*x + d)**4*f**4*i - 3240*cos(b*x +
d)**4*f**3*g - 1188*cos(b*x + d)**4*f**2*g**2*i - 3900*cos(b*x + d)**4*f*
g**3 + 1031*cos(b*x + d)**4*g**4*i - 3240*cos(b*x + d)**3*sin(b*x + d)*f**
4 + 5400*cos(b*x + d)**3*sin(b*x + d)*f**3*g*i - 1980*cos(b*x + d)**3*sin(
b*x + d)*f**2*g**2 + 6500*cos(b*x + d)**3*sin(b*x + d)*f*g**3*i + 3900*cos
(b*x + d)**3*sin(b*x + d)*g**4 - 1188*cos(b*x + d)**2*sin(b*x + d)**2*f**4
*i - 1980*cos(b*x + d)**2*sin(b*x + d)**2*f**3*g - 726*cos(b*x + d)**2*sin
(b*x + d)**2*f**2*g**2*i + 1980*cos(b*x + d)**2*sin(b*x + d)**2*f*g**3 - 1
188*cos(b*x + d)**2*sin(b*x + d)**2*g**4*i - 3900*cos(b*x + d)*sin(b*x + d
)**3*f**4 + 6500*cos(b*x + d)*sin(b*x + d)**3*f**3*g*i + 1980*cos(b*x + d)
*sin(b*x + d)**3*f**2*g**2 + 5400*cos(b*x + d)*sin(b*x + d)**3*f*g**3*i +
3240*cos(b*x + d)*sin(b*x + d)**3*g**4 + 1031*sin(b*x + d)**4*f**4*i + 390
0*sin(b*x + d)**4*f**3*g - 1188*sin(b*x + d)**4*f**2*g**2*i + 3240*sin(b*x
+ d)**4*f*g**3 - 1944*sin(b*x + d)**4*g**4*i))/(6545*b)
```

3.16 $\int e^{\frac{5}{3}(a+ibx)}(g \cos(d+bx) + f \sin(d+bx))^3 dx$

Optimal result	150
Mathematica [A] (verified)	150
Rubi [B] (verified)	151
Maple [A] (verified)	153
Fricas [A] (verification not implemented)	154
Sympy [B] (verification not implemented)	154
Maxima [B] (verification not implemented)	155
Giac [B] (verification not implemented)	156
Mupad [B] (verification not implemented)	157
Reduce [B] (verification not implemented)	158

Optimal result

Integrand size = 34, antiderivative size = 179

$$\int e^{\frac{5}{3}(a+ibx)}(g \cos(d+bx) + f \sin(d+bx))^3 dx$$

$$= \frac{3e^{\frac{5}{3}(a-id)-\frac{4}{3}i(d+bx)}(f-ig)^3}{32b} + \frac{9e^{\frac{5}{3}(a-id)+\frac{2}{3}i(d+bx)}(f-ig)^2(f+ig)}{64b} - \frac{9e^{\frac{5}{3}(a-id)+\frac{8}{3}i(d+bx)}(f-ig)(f+ig)^2}{112b} + \frac{16e^{\frac{5}{3}(a-id)+\frac{14}{3}i(d+bx)}(f+ig)^3}{112b}$$

output

```
3/32*exp(5/3*a-5/3*I*d-4/3*I*(b*x+d))*(f-I*g)^3/b+9/16*exp(5/3*a-5/3*I*d+2/3*I*(b*x+d))*(f-I*g)^2*(f+I*g)/b-9/64*exp(5/3*a-5/3*I*d+8/3*I*(b*x+d))*(f-I*g)*(f+I*g)^2/b+3/112*exp(5/3*a-5/3*I*d+14/3*I*(b*x+d))*(f+I*g)^3/b
```

Mathematica [A] (verified)

Time = 0.88 (sec) , antiderivative size = 120, normalized size of antiderivative = 0.67

$$\int e^{\frac{5}{3}(a+ibx)}(g \cos(d+bx) + f \sin(d+bx))^3 dx$$

$$= \frac{3e^{-\frac{1}{3}i(5ia+9d+4bx)}(14(f-ig)^3 + 84e^{2i(d+bx)}(f-ig)^2(f+ig) - 21e^{4i(d+bx)}(f-ig)(f+ig)^2 + 4e^{6i(d+bx)}(f+ig)^3)}{448b}$$

input `Integrate[E^((5*(a + I*b*x))/3)*(g*Cos[d + b*x] + f*Sin[d + b*x])^3,x]`

output `(3*(14*(f - I*g)^3 + 84*E^((2*I)*(d + b*x))*(f - I*g)^2*(f + I*g) - 21*E^((4*I)*(d + b*x))*(f - I*g)*(f + I*g)^2 + 4*E^((6*I)*(d + b*x))*(f + I*g)^3))/(448*b*E^((I/3)*((5*I)*a + 9*d + 4*b*x))`

Rubi [B] (verified)

Both result and optimal contain complex but leaf count is larger than twice the leaf count of optimal. 569 vs. $2(179) = 358$.

Time = 0.99 (sec) , antiderivative size = 569, normalized size of antiderivative = 3.18, number of steps used = 3, number of rules used = 3, $\frac{\text{number of rules}}{\text{integrand size}} = 0.088$, Rules used = {7292, 7293, 2009}

Below are the steps used by Rubi to obtain the solution. The rule number used for the transformation is given above next to the arrow. The rules definitions used are listed below.

$$\int e^{\frac{5}{3}(a+ibx)} (f \sin(bx + d) + g \cos(bx + d))^3 dx$$

↓ 7292

$$\int e^{\frac{5a}{3} + \frac{5ibx}{3}} (f \sin(bx + d) + g \cos(bx + d))^3 dx$$

↓ 7293

$$\int \left(f^3 e^{\frac{5a}{3} + \frac{5ibx}{3}} \sin^3(bx + d) + 3f^2 g e^{\frac{5a}{3} + \frac{5ibx}{3}} \sin^2(bx + d) \cos(bx + d) + 3f g^2 e^{\frac{5a}{3} + \frac{5ibx}{3}} \sin(bx + d) \cos^2(bx + d) + g^3 e^{\frac{5a}{3} + \frac{5ibx}{3}} \cos^3(bx + d) \right) dx$$

↓ 2009

$$\begin{aligned}
& \frac{15if^3e^{\frac{5a}{3} + \frac{5ibx}{3}} \sin^3(bx + d)}{56b} - \frac{405if^3e^{\frac{5a}{3} + \frac{5ibx}{3}} \sin(bx + d)}{448b} + \frac{243f^3e^{\frac{5a}{3} + \frac{5ibx}{3}} \cos(bx + d)}{448b} - \\
& \frac{27f^3e^{\frac{5a}{3} + \frac{5ibx}{3}} \sin^2(bx + d) \cos(bx + d)}{56b} - \frac{27f^2ge^{\frac{5a}{3} + \frac{5ibx}{3}} \sin(bx + d)}{64b} - \\
& \frac{81f^2ge^{\frac{5a}{3} + \frac{5ibx}{3}} \sin(3bx + 3d)}{45if^2ge^{\frac{5a}{3} + \frac{5ibx}{3}} \cos(bx + d)} - \frac{64b}{45if^2ge^{\frac{5a}{3} + \frac{5ibx}{3}} \cos(3bx + 3d)} - \\
& \frac{45ifg^2e^{\frac{5a}{3} + \frac{5ibx}{3}} \sin(bx + d)}{224b} + \frac{45ifg^2e^{\frac{5a}{3} + \frac{5ibx}{3}} \sin(3bx + 3d)}{64b} + \frac{27fg^2e^{\frac{5a}{3} + \frac{5ibx}{3}} \cos(bx + d)}{224b} - \\
& \frac{81fg^2e^{\frac{5a}{3} + \frac{5ibx}{3}} \cos(3bx + 3d)}{64b} - \frac{243g^3e^{\frac{5a}{3} + \frac{5ibx}{3}} \sin(bx + d)}{224b} + \frac{15ig^3e^{\frac{5a}{3} + \frac{5ibx}{3}} \cos^3(bx + d)}{64b} - \\
& \frac{224b}{405ig^3e^{\frac{5a}{3} + \frac{5ibx}{3}} \cos(bx + d)} + \frac{448b}{27g^3e^{\frac{5a}{3} + \frac{5ibx}{3}} \sin(bx + d) \cos^2(bx + d)} - \frac{56b}{56b}
\end{aligned}$$

input

```
Int[E^((5*(a + I*b*x))/3)*(g*Cos[d + b*x] + f*Sin[d + b*x])^3,x]
```

output

```
(243*E^((5*a)/3 + ((5*I)/3)*b*x)*f^3*Cos[d + b*x]/(448*b) - (((45*I)/64)*
E^((5*a)/3 + ((5*I)/3)*b*x)*f^2*g*Cos[d + b*x])/b + (27*E^((5*a)/3 + ((5*I)
)/3)*b*x)*f*g^2*Cos[d + b*x]/(64*b) - (((405*I)/448)*E^((5*a)/3 + ((5*I)/
3)*b*x)*g^3*Cos[d + b*x])/b + (((15*I)/56)*E^((5*a)/3 + ((5*I)/3)*b*x)*g^3
*Cos[d + b*x]^3)/b - (((45*I)/224)*E^((5*a)/3 + ((5*I)/3)*b*x)*f^2*g*Cos[3
*d + 3*b*x])/b - (81*E^((5*a)/3 + ((5*I)/3)*b*x)*f*g^2*Cos[3*d + 3*b*x])/
(224*b) - (((405*I)/448)*E^((5*a)/3 + ((5*I)/3)*b*x)*f^3*Sin[d + b*x])/b -
(27*E^((5*a)/3 + ((5*I)/3)*b*x)*f^2*g*Sin[d + b*x]/(64*b) - (((45*I)/64)*
E^((5*a)/3 + ((5*I)/3)*b*x)*f*g^2*Sin[d + b*x])/b - (243*E^((5*a)/3 + ((5*
I)/3)*b*x)*g^3*Sin[d + b*x]/(448*b) + (27*E^((5*a)/3 + ((5*I)/3)*b*x)*g^3
*Cos[d + b*x]^2*Sin[d + b*x]/(56*b) - (27*E^((5*a)/3 + ((5*I)/3)*b*x)*f^3
*Cos[d + b*x]*Sin[d + b*x]^2)/(56*b) + (((15*I)/56)*E^((5*a)/3 + ((5*I)/3)
)*b*x)*f^3*Sin[d + b*x]^3)/b - (81*E^((5*a)/3 + ((5*I)/3)*b*x)*f^2*g*Sin[3*
d + 3*b*x]/(224*b) + (((45*I)/224)*E^((5*a)/3 + ((5*I)/3)*b*x)*f*g^2*Sin[
3*d + 3*b*x])/b
```

Defintions of rubi rules used

rule 2009

```
Int[u_, x_Symbol] := Simp[IntSum[u, x], x] /; SumQ[u]
```

rule 7292

```
Int[u_, x_Symbol] := With[{v = NormalizeIntegrand[u, x]}, Int[v, x] /; v !=
= u]
```

rule 7293

```
Int[u_, x_Symbol] := With[{v = ExpandIntegrand[u, x]}, Int[v, x] /; SumQ[v]
]
```

Maple [A] (verified)

Time = 2.66 (sec) , antiderivative size = 127, normalized size of antiderivative = 0.71

method	result
parallelsch	$\frac{15e^{\frac{5a}{3} + \frac{5ibx}{3}} \left((-ig^3 + 3if^2g - \frac{9}{5}f^3 + \frac{27}{5}fg^2) \cos(3bx+3d) + (if^3 - 3ifg^2 + \frac{27}{5}f^2g - \frac{9}{5}g^3) \sin(3bx+3d) + \frac{21(f^2+g^2)((ig - \frac{3f}{5}) \right)}{224b}$
norman	$\frac{3(-135if^2g - 95ig^3 + 81f^3 + 9fg^2)e^{\frac{5a}{3} + \frac{5ibx}{3}}}{448b} - \frac{3(55if^3 + 255ifg^2 - 207f^2g + 153g^3)e^{\frac{5a}{3} + \frac{5ibx}{3}} \tan(\frac{bx}{2} + \frac{d}{2})^3}{112b} - \frac{9(45if^3 + 5ifg^2 + 75f^2g - 9g^3)}{224b^2}$
parts	$g^3 \left(\frac{15ie^{\frac{5a}{3} + \frac{5ibx}{3}} \cos(3bx+3d)}{224b} + \frac{27e^{\frac{5a}{3} + \frac{5ibx}{3}} \sin(3bx+3d)}{224b} - \frac{45ie^{\frac{5a}{3} + \frac{5ibx}{3}} \cos(bx+d)}{64b} - \frac{27e^{\frac{5a}{3} + \frac{5ibx}{3}} \sin(bx+d)}{64b} \right) +$
default	$f^3 \left(-\frac{27e^{\frac{5a}{3} + \frac{5ibx}{3}} \cos(3bx+3d)}{56b} + \frac{15ie^{\frac{5a}{3} + \frac{5ibx}{3}} \sin(3bx+3d)}{56b} \right) + g^3 \left(\frac{15ie^{\frac{5a}{3} + \frac{5ibx}{3}} \cos(3bx+3d)}{56b} + \frac{27e^{\frac{5a}{3} + \frac{5ibx}{3}} \sin(3bx+3d)}{56b} \right)$
oring	$-\frac{75ie^{\frac{5a}{3} + \frac{5ibx}{3}} (g \cos(bx+d) + f \sin(bx+d))^3}{56b} - \frac{135 \left(\frac{5ib e^{\frac{5a}{3} + \frac{5ibx}{3}}}{3} (g \cos(bx+d) + f \sin(bx+d))^3 + 3e^{\frac{5a}{3} + \frac{5ibx}{3}} (g \cos(bx+d) + f \sin(bx+d)) \right)}{224b^2}$

input

```
int(exp(5/3*a+5/3*I*b*x)*(g*cos(b*x+d)+f*sin(b*x+d))^3,x,method=_RETURNVER
BOSE)
```

output

```
-15/224*exp(5/3*a+5/3*I*b*x)*((-I*g^3+3*I*f^2*g-9/5*f^3+27/5*f*g^2)*cos(3*
b*x+3*d)+(I*f^3-3*I*f*g^2+27/5*f^2*g-9/5*g^3)*sin(3*b*x+3*d)+21/2*(f^2+g^2
))*((I*g-3/5*f)*cos(b*x+d)+(I*f+3/5*g)*sin(b*x+d))/b
```

Fricas [A] (verification not implemented)

Time = 0.08 (sec) , antiderivative size = 149, normalized size of antiderivative = 0.83

$$\int e^{\frac{5}{3}(a+ibx)}(g \cos(d+bx) + f \sin(d+bx))^3 dx$$

$$= \frac{3 \left(4(f^3 + 3i f^2 g - 3 f g^2 - i g^3) e^{(6i b x + \frac{5}{3} a + \frac{13}{3} i d)} - 21(f^3 + i f^2 g + f g^2 + i g^3) e^{(4i b x + \frac{5}{3} a + \frac{7}{3} i d)} + 84(f^3 - \right.}{448 b}$$

input

```
integrate(exp(5/3*a+5/3*I*b*x)*(g*cos(b*x+d)+f*sin(b*x+d))^3,x, algorithm="fricas")
```

output

```
3/448*(4*(f^3 + 3*I*f^2*g - 3*f*g^2 - I*g^3)*e^(6*I*b*x + 5/3*a + 13/3*I*d) - 21*(f^3 + I*f^2*g + f*g^2 + I*g^3)*e^(4*I*b*x + 5/3*a + 7/3*I*d) + 84*(f^3 - I*f^2*g + f*g^2 - I*g^3)*e^(2*I*b*x + 5/3*a + 1/3*I*d) + 14*(f^3 - 3*I*f^2*g - 3*f*g^2 + I*g^3)*e^(5/3*a - 5/3*I*d))*e^(-4/3*I*b*x - 4/3*I*d)/b
```

Sympy [B] (verification not implemented)

Both result and optimal contain complex but leaf count of result is larger than twice the leaf count of optimal. 738 vs. $2(151) = 302$.

Time = 0.65 (sec) , antiderivative size = 738, normalized size of antiderivative = 4.12

$$\int e^{\frac{5}{3}(a+ibx)}(g \cos(d+bx) + f \sin(d+bx))^3 dx$$

$$= \frac{\left(\left((344064b^3 f^3 e^{\frac{5a}{3}} e^{id} - 1032192ib^3 f^2 g e^{\frac{5a}{3}} e^{id} - 1032192b^3 f g^2 e^{\frac{5a}{3}} e^{id} + 344064ib^3 g^3 e^{\frac{5a}{3}} e^{id}) e^{-\frac{4ibx}{3}} + (2064384b^3 f^3 e^{\frac{5a}{3}} e^{3id} - 2064384ib^3 f^2 g e^{\frac{5a}{3}} e^{3id} - 2064384b^3 f g^2 e^{\frac{5a}{3}} e^{3id} + 2064384ib^3 g^3 e^{\frac{5a}{3}} e^{3id}) e^{-\frac{2ibx}{3}} + (1032192b^3 f^3 e^{\frac{5a}{3}} e^{id} - 1032192ib^3 f^2 g e^{\frac{5a}{3}} e^{id} - 1032192b^3 f g^2 e^{\frac{5a}{3}} e^{id} + 1032192ib^3 g^3 e^{\frac{5a}{3}} e^{id}) e^{-\frac{2ibx}{3}} + (2064384b^3 f^3 e^{\frac{5a}{3}} e^{id} - 2064384ib^3 f^2 g e^{\frac{5a}{3}} e^{id} - 2064384b^3 f g^2 e^{\frac{5a}{3}} e^{id} + 2064384ib^3 g^3 e^{\frac{5a}{3}} e^{id}) e^{-\frac{2ibx}{3}} \right)}{8}$$

input

```
integrate(exp(5/3*a+5/3*I*b*x)*(g*cos(b*x+d)+f*sin(b*x+d))**3,x)
```

output

```
Piecewise((((344064*b**3*f**3*exp(5*a/3)*exp(I*d) - 1032192*I*b**3*f**2*g*
exp(5*a/3)*exp(I*d) - 1032192*b**3*f*g**2*exp(5*a/3)*exp(I*d) + 344064*I*b
**3*g**3*exp(5*a/3)*exp(I*d))*exp(-4*I*b*x/3) + (2064384*b**3*f**3*exp(5*a
/3)*exp(3*I*d) - 2064384*I*b**3*f**2*g*exp(5*a/3)*exp(3*I*d) + 2064384*b**
3*f*g**2*exp(5*a/3)*exp(3*I*d) - 2064384*I*b**3*g**3*exp(5*a/3)*exp(3*I*d)
)*exp(2*I*b*x/3) + (-516096*b**3*f**3*exp(5*a/3)*exp(5*I*d) - 516096*I*b**
3*f**2*g*exp(5*a/3)*exp(5*I*d) - 516096*b**3*f*g**2*exp(5*a/3)*exp(5*I*d)
- 516096*I*b**3*g**3*exp(5*a/3)*exp(5*I*d))*exp(8*I*b*x/3) + (98304*b**3*f
**3*exp(5*a/3)*exp(7*I*d) + 294912*I*b**3*f**2*g*exp(5*a/3)*exp(7*I*d) - 2
94912*b**3*f*g**2*exp(5*a/3)*exp(7*I*d) - 98304*I*b**3*g**3*exp(5*a/3)*exp
(7*I*d))*exp(14*I*b*x/3))*exp(-4*I*d)/(3670016*b**4), Ne(b**4*exp(4*I*d),
0)), (x*(I*f**3*exp(5*a/3)*exp(6*I*d) - 3*I*f**3*exp(5*a/3)*exp(4*I*d) + 3
*I*f**3*exp(5*a/3)*exp(2*I*d) - I*f**3*exp(5*a/3) - 3*f**2*g*exp(5*a/3)*ex
p(6*I*d) + 3*f**2*g*exp(5*a/3)*exp(4*I*d) + 3*f**2*g*exp(5*a/3)*exp(2*I*d)
- 3*f**2*g*exp(5*a/3) - 3*I*f*g**2*exp(5*a/3)*exp(6*I*d) - 3*I*f*g**2*exp
(5*a/3)*exp(4*I*d) + 3*I*f*g**2*exp(5*a/3)*exp(2*I*d) + 3*I*f*g**2*exp(5*a
/3) + g**3*exp(5*a/3)*exp(6*I*d) + 3*g**3*exp(5*a/3)*exp(4*I*d) + 3*g**3*ex
p(5*a/3)*exp(2*I*d) + g**3*exp(5*a/3))*exp(-3*I*d)/8, True))
```

Maxima [B] (verification not implemented)

Both result and optimal contain complex but leaf count of result is larger than twice the leaf count of optimal. 503 vs. $2(107) = 214$.

Time = 0.07 (sec) , antiderivative size = 503, normalized size of antiderivative = 2.81

$$\int e^{\frac{5}{3}(a+ibx)}(g \cos(d+bx) + f \sin(d+bx))^3 dx = \text{Too large to display}$$

input

```
integrate(exp(5/3*a+5/3*I*b*x)*(g*cos(b*x+d)+f*sin(b*x+d))^3,x, algorithm=
"maxima")
```

output

```

3/448*(4*cos(14/3*b*x + 3*d)*e^(5/3*a) - 21*cos(8/3*b*x + d)*e^(5/3*a) + 1
4*cos(4/3*b*x + 3*d)*e^(5/3*a) + 84*cos(2/3*b*x - d)*e^(5/3*a) + 4*I*e^(5/
3*a)*sin(14/3*b*x + 3*d) - 21*I*e^(5/3*a)*sin(8/3*b*x + d) - 14*I*e^(5/3*a
)*sin(4/3*b*x + 3*d) + 84*I*e^(5/3*a)*sin(2/3*b*x - d))*f^3/b + 9/448*(4*I
*cos(14/3*b*x + 3*d)*e^(5/3*a) - 7*I*cos(8/3*b*x + d)*e^(5/3*a) - 14*I*cos
(4/3*b*x + 3*d)*e^(5/3*a) - 28*I*cos(2/3*b*x - d)*e^(5/3*a) - 4*e^(5/3*a)*
sin(14/3*b*x + 3*d) + 7*e^(5/3*a)*sin(8/3*b*x + d) - 14*e^(5/3*a)*sin(4/3*
b*x + 3*d) + 28*e^(5/3*a)*sin(2/3*b*x - d))*f^2*g/b - 9/448*(4*cos(14/3*b*
x + 3*d)*e^(5/3*a) + 7*cos(8/3*b*x + d)*e^(5/3*a) + 14*cos(4/3*b*x + 3*d)*
e^(5/3*a) - 28*cos(2/3*b*x - d)*e^(5/3*a) + 4*I*e^(5/3*a)*sin(14/3*b*x + 3
*d) + 7*I*e^(5/3*a)*sin(8/3*b*x + d) - 14*I*e^(5/3*a)*sin(4/3*b*x + 3*d) -
28*I*e^(5/3*a)*sin(2/3*b*x - d))*f*g^2/b - 3/448*(4*I*cos(14/3*b*x + 3*d)
*e^(5/3*a) + 21*I*cos(8/3*b*x + d)*e^(5/3*a) - 14*I*cos(4/3*b*x + 3*d)*e^(
5/3*a) + 84*I*cos(2/3*b*x - d)*e^(5/3*a) - 4*e^(5/3*a)*sin(14/3*b*x + 3*d)
- 21*e^(5/3*a)*sin(8/3*b*x + d) - 14*e^(5/3*a)*sin(4/3*b*x + 3*d) - 84*e^
(5/3*a)*sin(2/3*b*x - d))*g^3/b

```

Giac [B] (verification not implemented)

Both result and optimal contain complex but leaf count of result is larger than twice the leaf count of optimal. 568 vs. $2(107) = 214$.

Time = 0.38 (sec) , antiderivative size = 568, normalized size of antiderivative = 3.17

$$\int e^{\frac{5}{3}(a+ibx)}(g \cos(d+bx) + f \sin(d+bx))^3 dx = \text{Too large to display}$$

input

```

integrate(exp(5/3*a+5/3*I*b*x)*(g*cos(b*x+d)+f*sin(b*x+d))^3,x, algorithm=
"giac")

```

output

```

3/896*(4*((f^3 + 3*I*f^2*g - 3*f*g^2 - I*g^3)*e^(14/3*I*b*x + 3*I*d) - (f^
3 + 3*I*f^2*g - 3*f*g^2 - I*g^3)*e^(-14/3*I*b*x - 3*I*d))*e^(5/3*a) + 4*I*
((-I*f^3 + 3*f^2*g + 3*I*f*g^2 - g^3)*e^(14/3*I*b*x + 3*I*d) - (I*f^3 - 3*
f^2*g - 3*I*f*g^2 + g^3)*e^(-14/3*I*b*x - 3*I*d))*e^(5/3*a) - 21*((f^3 + I
*f^2*g + f*g^2 + I*g^3)*e^(8/3*I*b*x + I*d) - (f^3 + I*f^2*g + f*g^2 + I*g
^3)*e^(-8/3*I*b*x - I*d))*e^(5/3*a) + 21*I*((I*f^3 - f^2*g + I*f*g^2 - g^3
)*e^(8/3*I*b*x + I*d) - (-I*f^3 + f^2*g - I*f*g^2 + g^3)*e^(-8/3*I*b*x - I
*d))*e^(5/3*a) - 14*((f^3 - 3*I*f^2*g - 3*f*g^2 + I*g^3)*e^(4/3*I*b*x + 3*
I*d) - (f^3 - 3*I*f^2*g - 3*f*g^2 + I*g^3)*e^(-4/3*I*b*x - 3*I*d))*e^(5/3*
a) + 14*I*((-I*f^3 - 3*f^2*g + 3*I*f*g^2 + g^3)*e^(4/3*I*b*x + 3*I*d) - (I
*f^3 + 3*f^2*g - 3*I*f*g^2 - g^3)*e^(-4/3*I*b*x - 3*I*d))*e^(5/3*a) + 84*(
(f^3 - I*f^2*g + f*g^2 - I*g^3)*e^(2/3*I*b*x - I*d) - (f^3 - I*f^2*g + f*g
^2 - I*g^3)*e^(-2/3*I*b*x + I*d))*e^(5/3*a) - 84*I*((I*f^3 + f^2*g + I*f*g
^2 + g^3)*e^(2/3*I*b*x - I*d) - (-I*f^3 - f^2*g - I*f*g^2 - g^3)*e^(-2/3*I
*b*x + I*d))*e^(5/3*a))/b

```

Mupad [B] (verification not implemented)

Time = 1.79 (sec) , antiderivative size = 124, normalized size of antiderivative = 0.69

$$\begin{aligned}
& \int e^{\frac{5}{3}(a+ibx)} (g \cos(d+bx) + f \sin(d+bx))^3 dx \\
&= \frac{3e^{\frac{5a}{3}-d3i-\frac{bx4i}{3}} (f-g1i)^3}{32b} + \frac{3e^{\frac{5a}{3}+d3i+\frac{bx14i}{3}} (f+g1i)^3}{112b} \\
&\quad - \frac{9e^{\frac{5a}{3}-d1i+\frac{bx2i}{3}} (f+g1i)(g+f1i)^2}{16b} - \frac{e^{\frac{5a}{3}+d1i+\frac{bx8i}{3}} (g+f1i)(-g+f1i)^2 9i}{64b}
\end{aligned}$$

input

```
int(exp((5*a)/3 + (b*x*5i)/3)*(g*cos(d + b*x) + f*sin(d + b*x))^3,x)
```

output

```

(3*exp((5*a)/3 - d*3i - (b*x*4i)/3)*(f - g*1i)^3)/(32*b) + (3*exp((5*a)/3
+ d*3i + (b*x*14i)/3)*(f + g*1i)^3)/(112*b) - (9*exp((5*a)/3 - d*1i + (b*x
*2i)/3)*(f + g*1i)*(f*1i + g)^2)/(16*b) - (exp((5*a)/3 + d*1i + (b*x*8i)/3
)*(f*1i + g)*(f*1i - g)^2*9i)/(64*b)

```

Reduce [B] (verification not implemented)

Time = 0.16 (sec) , antiderivative size = 289, normalized size of antiderivative = 1.61

$$\int e^{\frac{5}{3}(a+ibx)}(g \cos(d+bx) + f \sin(d+bx))^3 dx$$

$$= \frac{3e^{\frac{5bi x}{3} + \frac{5a}{3}} (81 \cos(bx+d)^3 f^3 - 135 \cos(bx+d)^3 f^2 g i + 9 \cos(bx+d)^3 f g^2 - 95 \cos(bx+d)^3 g^3 i - 135$$

input

```
int(exp(5/3*a+5/3*I*b*x)*(g*cos(b*x+d)+f*sin(b*x+d))^3,x)
```

output

```
(3e**((5*a + 5*b*i*x)/3)*(81*cos(b*x + d)**3*f**3 - 135*cos(b*x + d)**3*f
**2*g*i + 9*cos(b*x + d)**3*f*g**2 - 95*cos(b*x + d)**3*g**3*i - 135*cos(b
*x + d)**2*sin(b*x + d)*f**3*i - 225*cos(b*x + d)**2*sin(b*x + d)*f**2*g -
15*cos(b*x + d)**2*sin(b*x + d)*f*g**2*i - 9*cos(b*x + d)**2*sin(b*x + d)
*g**3 + 9*cos(b*x + d)*sin(b*x + d)**2*f**3 - 15*cos(b*x + d)*sin(b*x + d)
**2*f**2*g*i + 225*cos(b*x + d)*sin(b*x + d)**2*f*g**2 - 135*cos(b*x + d)*
sin(b*x + d)**2*g**3*i - 95*sin(b*x + d)**3*f**3*i - 9*sin(b*x + d)**3*f**
2*g - 135*sin(b*x + d)**3*f*g**2*i - 81*sin(b*x + d)**3*g**3))/(448*b)
```

3.17 $\int e^{\frac{5}{3}(a+ibx)}(g \cos(d+bx) + f \sin(d+bx))^2 dx$

Optimal result	159
Mathematica [A] (verified)	159
Rubi [B] (verified)	160
Maple [A] (verified)	161
Fricas [A] (verification not implemented)	162
Sympy [B] (verification not implemented)	162
Maxima [B] (verification not implemented)	163
Giac [B] (verification not implemented)	164
Mupad [B] (verification not implemented)	165
Reduce [B] (verification not implemented)	165

Optimal result

Integrand size = 34, antiderivative size = 128

$$\int e^{\frac{5}{3}(a+ibx)}(g \cos(d+bx) + f \sin(d+bx))^2 dx$$

$$= -\frac{3ie^{\frac{5}{3}(a-id)-\frac{1}{3}i(d+bx)}(f-ig)^2}{4b} + \frac{3ie^{\frac{5}{3}(a-id)+\frac{11}{3}i(d+bx)}(f+ig)^2}{44b}$$

$$- \frac{3ie^{\frac{5}{3}(a-id)+\frac{5}{3}i(d+bx)}(f^2+g^2)}{10b}$$

output

```
-3/4*I*exp(5/3*a-5/3*I*d-1/3*I*(b*x+d))*(f-I*g)^2/b+3/44*I*exp(5/3*a-5/3*I*d+11/3*I*(b*x+d))*(f+I*g)^2/b-3/10*I*exp(5/3*a-5/3*I*d+5/3*I*(b*x+d))*(f^2+g^2)/b
```

Mathematica [A] (verified)

Time = 0.99 (sec) , antiderivative size = 114, normalized size of antiderivative = 0.89

$$\int e^{\frac{5}{3}(a+ibx)}(g \cos(d+bx) + f \sin(d+bx))^2 dx$$

$$= \frac{3ie^{-\frac{1}{3}i(5ia+6d+bx)}((-55-22e^{2i(d+bx)}+5e^{4i(d+bx)})f^2+10i(11+e^{4i(d+bx)})fg-(-55+22e^{2i(d+bx)}+5e^{4i(d+bx)}))}{220b}$$

input `Integrate[E^((5*(a + I*b*x))/3)*(g*Cos[d + b*x] + f*Sin[d + b*x])^2,x]`

output `((3*I)/220)*((-55 - 22*E^((2*I)*(d + b*x)) + 5*E^((4*I)*(d + b*x)))*f^2 + (10*I)*(11 + E^((4*I)*(d + b*x)))*f*g - (-55 + 22*E^((2*I)*(d + b*x)) + 5*E^((4*I)*(d + b*x)))*g^2)/(b*E^((I/3)*((5*I)*a + 6*d + b*x)))`

Rubi [B] (verified)

Both result and optimal contain complex but leaf count is larger than twice the leaf count of optimal. 275 vs. $2(128) = 256$.

Time = 0.63 (sec) , antiderivative size = 275, normalized size of antiderivative = 2.15, number of steps used = 3, number of rules used = 3, $\frac{\text{number of rules}}{\text{integrand size}} = 0.088$, Rules used = {7292, 7293, 2009}

Below are the steps used by Rubi to obtain the solution. The rule number used for the transformation is given above next to the arrow. The rules definitions used are listed below.

$$\int e^{\frac{5}{3}(a+ibx)}(f \sin(bx+d) + g \cos(bx+d))^2 dx$$

↓ 7292

$$\int e^{\frac{5a}{3} + \frac{5ibx}{3}}(f \sin(bx+d) + g \cos(bx+d))^2 dx$$

↓ 7293

$$\int \left(f^2 e^{\frac{5a}{3} + \frac{5ibx}{3}} \sin^2(bx+d) + fg e^{\frac{5a}{3} + \frac{5ibx}{3}} \sin(2bx+2d) + g^2 e^{\frac{5a}{3} + \frac{5ibx}{3}} \cos^2(bx+d) \right) dx$$

↓ 2009

$$\frac{15if^2 e^{\frac{5a}{3} + \frac{5ibx}{3}} \sin^2(bx+d)}{11b} - \frac{18f^2 e^{\frac{5a}{3} + \frac{5ibx}{3}} \sin(bx+d) \cos(bx+d)}{11b} + \frac{15ifg e^{\frac{5a}{3} + \frac{5ibx}{3}} \sin(2bx+2d)}{11b} - \frac{18fge^{\frac{5a}{3} + \frac{5ibx}{3}} \cos(2bx+2d)}{11b} + \frac{15ig^2 e^{\frac{5a}{3} + \frac{5ibx}{3}} \cos^2(bx+d)}{11b} + \frac{18g^2 e^{\frac{5a}{3} + \frac{5ibx}{3}} \sin(bx+d) \cos(bx+d)}{11b} - \frac{54if^2 e^{\frac{5a}{3} + \frac{5ibx}{3}}}{55b} - \frac{54ig^2 e^{\frac{5a}{3} + \frac{5ibx}{3}}}{55b}$$

input `Int[E^((5*(a + I*b*x))/3)*(g*Cos[d + b*x] + f*Sin[d + b*x])^2,x]`

output

$$\begin{aligned} & \left(\left(\frac{-54I}{55} \right) e^{\left(\frac{5a}{3} + \frac{5I}{3} b x \right)} f^2 / b - \left(\frac{54I}{55} \right) e^{\left(\frac{5a}{3} + \frac{5I}{3} b x \right)} \right. \\ & + \left(\frac{5I}{3} \right) b x g^2 / b + \left(\frac{15I}{11} \right) e^{\left(\frac{5a}{3} + \frac{5I}{3} b x \right)} g^2 \cos[d + b x] / b \\ & - \left(\frac{18I}{11} \right) e^{\left(\frac{5a}{3} + \frac{5I}{3} b x \right)} f g \cos[2d + 2bx] / (11b) \\ & - \left(\frac{18I}{11} \right) e^{\left(\frac{5a}{3} + \frac{5I}{3} b x \right)} f^2 \cos[d + b x] \sin[d + b x] / (11b) \\ & + \left(\frac{18I}{11} \right) e^{\left(\frac{5a}{3} + \frac{5I}{3} b x \right)} g^2 \cos[d + b x] \sin[d + b x] / (11b) \\ & + \left(\frac{15I}{11} \right) e^{\left(\frac{5a}{3} + \frac{5I}{3} b x \right)} f^2 \sin[d + b x]^2 / b + \left(\frac{15I}{11} \right) e^{\left(\frac{5a}{3} + \frac{5I}{3} b x \right)} f g \sin[2d + 2bx] / b \end{aligned}$$

Defintions of rubi rules used

rule 2009

$$\text{Int}[u_, x_Symbol] \text{ :> Simp[IntSum}[u, x], x] \text{ /; SumQ}[u]$$

rule 7292

$$\text{Int}[u_, x_Symbol] \text{ :> With}[\{v = \text{NormalizeIntegrand}[u, x]\}, \text{Int}[v, x] \text{ /; } v \neq u]$$

rule 7293

$$\text{Int}[u_, x_Symbol] \text{ :> With}[\{v = \text{ExpandIntegrand}[u, x]\}, \text{Int}[v, x] \text{ /; SumQ}[v]]$$

Maple [A] (verified)

Time = 0.89 (sec) , antiderivative size = 114, normalized size of antiderivative = 0.89

method	result
parallelrisch	$-\frac{3(25if^2 \cos(2bx+2d) - 25ig^2 \cos(2bx+2d) - 50ifg \sin(2bx+2d) + 11if^2 + 11ig^2 + 60fg \cos(2bx+2d) + 30f^2 \sin(2bx+2d) - 30g^2)}{110b}$
parts	$g^2 \left(-\frac{3ie^{\frac{5a}{3} + \frac{5ibx}{3}}}{10b} + \frac{15ie^{\frac{5a}{3} + \frac{5ibx}{3}} \cos(2bx+2d)}{22b} + \frac{9 \sin(2bx+2d) e^{\frac{5a}{3} + \frac{5ibx}{3}}}{11b} \right) + f^2 \left(-\frac{3ie^{\frac{5a}{3} + \frac{5ibx}{3}}}{10b} - \frac{15ie^{\frac{5a}{3} + \frac{5ibx}{3}}}{11b} \right)$
default	$-\frac{3ig^2 e^{\frac{5a}{3} + \frac{5ibx}{3}}}{10b} - \frac{3if^2 e^{\frac{5a}{3} + \frac{5ibx}{3}}}{10b} - \frac{f^2 \left(\frac{15ie^{\frac{5a}{3} + \frac{5ibx}{3}} \cos(2bx+2d)}{11b} + \frac{18 \sin(2bx+2d) e^{\frac{5a}{3} + \frac{5ibx}{3}}}{11b} \right)}{2} + \frac{g^2 \left(\frac{15ie^{\frac{5a}{3} + \frac{5ibx}{3}} \cos(2bx+2d)}{11b} - \frac{9 \sin(2bx+2d) e^{\frac{5a}{3} + \frac{5ibx}{3}}}{11b} \right)}{2}$
norman	$-\frac{12(-5ifg+3f^2-3g^2) e^{\frac{5a}{3} + \frac{5ibx}{3}} \tan\left(\frac{bx}{2} + \frac{d}{2}\right)}{11b} + \frac{12(-5ifg+3f^2-3g^2) e^{\frac{5a}{3} + \frac{5ibx}{3}} \tan\left(\frac{bx}{2} + \frac{d}{2}\right)^3}{11b} - \frac{3i(-30ifg+18f^2-7g^2) e^{\frac{5a}{3} + \frac{5ibx}{3}}}{55b} + \frac{12(-5ifg+3f^2-3g^2) e^{\frac{5a}{3} + \frac{5ibx}{3}} \tan\left(\frac{bx}{2} + \frac{d}{2}\right)^2}{55b}$
orering	$\frac{117ie^{\frac{5a}{3} + \frac{5ibx}{3}} (g \cos(bx+d) + f \sin(bx+d))^2}{55b} - \frac{27 \left(\frac{5ie^{\frac{5a}{3} + \frac{5ibx}{3}}}{3} (g \cos(bx+d) + f \sin(bx+d))^2 + 2e^{\frac{5a}{3} + \frac{5ibx}{3}} (g \cos(bx+d) + f \sin(bx+d)) \right)}{11b^2}$

input `int(exp(5/3*a+5/3*I*b*x)*(g*cos(b*x+d)+f*sin(b*x+d))^2,x,method=_RETURNVERBOSE)`

output
$$-3/110*(25*I*f^2*\cos(2*b*x+2*d)-25*I*g^2*\cos(2*b*x+2*d)-50*I*f*g*\sin(2*b*x+2*d)+11*I*f^2+11*I*g^2+60*f*g*\cos(2*b*x+2*d)+30*f^2*\sin(2*b*x+2*d)-30*g^2*\sin(2*b*x+2*d))*\exp(5/3*a+5/3*I*b*x)/b$$

Fricas [A] (verification not implemented)

Time = 0.08 (sec) , antiderivative size = 94, normalized size of antiderivative = 0.73

$$\int e^{\frac{5}{3}(a+ibx)}(g \cos(d+bx) + f \sin(d+bx))^2 dx = \frac{3 \left(5(-if^2 + 2fg + ig^2)e^{(4ibx + \frac{5}{3}a + \frac{7}{3}id)} + 22(if^2 + ig^2)e^{(2ibx + \frac{5}{3}a + \frac{1}{3}id)} + 55(if^2 + 2fg - ig^2)e^{\frac{5}{3}a} \right)}{220b}$$

input `integrate(exp(5/3*a+5/3*I*b*x)*(g*cos(b*x+d)+f*sin(b*x+d))^2,x, algorithm="fricas")`

output
$$-3/220*(5*(-I*f^2 + 2*f*g + I*g^2)*e^{(4*I*b*x + 5/3*a + 7/3*I*d)} + 22*(I*f^2 + I*g^2)*e^{(2*I*b*x + 5/3*a + 1/3*I*d)} + 55*(I*f^2 + 2*f*g - I*g^2)*e^{(5/3*a - 5/3*I*d)})*e^{(-1/3*I*b*x - 1/3*I*d)}/b$$

Sympy [B] (verification not implemented)

Both result and optimal contain complex but leaf count of result is larger than twice the leaf count of optimal. 352 vs. $2(109) = 218$.

Time = 0.41 (sec) , antiderivative size = 352, normalized size of antiderivative = 2.75

$$\int e^{\frac{5}{3}(a+ibx)}(g \cos(d+bx) + f \sin(d+bx))^2 dx = \frac{\left((-528ib^2f^2e^{\frac{5a}{3}}e^{2id} - 528ib^2g^2e^{\frac{5a}{3}}e^{2id})e^{\frac{5ibx}{3}} + (-1320ib^2f^2e^{\frac{5a}{3}} - 2640b^2fge^{\frac{5a}{3}} + 1320ib^2g^2e^{\frac{5a}{3}})e^{-\frac{ibx}{3}} + (120ib^2f^2e^{\frac{5a}{3}}e^{4id} - 240b^2fge^{\frac{5a}{3}})e^{-\frac{ibx}{3}} \right)}{1760b^3} \\ = \frac{x(-f^2e^{\frac{5a}{3}}e^{4id} + 2f^2e^{\frac{5a}{3}}e^{2id} - f^2e^{\frac{5a}{3}} - 2ifge^{\frac{5a}{3}}e^{4id} + 2ifge^{\frac{5a}{3}} + g^2e^{\frac{5a}{3}}e^{4id} + 2g^2e^{\frac{5a}{3}}e^{2id} + g^2e^{\frac{5a}{3}})e^{-2id}}{4}$$

input `integrate(exp(5/3*a+5/3*I*b*x)*(g*cos(b*x+d)+f*sin(b*x+d))**2,x)`

output `Piecewise(((((-528*I*b**2*f**2*exp(5*a/3)*exp(2*I*d) - 528*I*b**2*g**2*exp(5*a/3)*exp(2*I*d))*exp(5*I*b*x/3) + (-1320*I*b**2*f**2*exp(5*a/3) - 2640*b**2*f*g*exp(5*a/3) + 1320*I*b**2*g**2*exp(5*a/3))*exp(-I*b*x/3) + (120*I*b**2*f**2*exp(5*a/3)*exp(4*I*d) - 240*b**2*f*g*exp(5*a/3)*exp(4*I*d) - 120*I*b**2*g**2*exp(5*a/3)*exp(4*I*d))*exp(11*I*b*x/3))*exp(-2*I*d)/(1760*b**3), Ne(b**3*exp(2*I*d), 0)), (x*(-f**2*exp(5*a/3)*exp(4*I*d) + 2*f**2*exp(5*a/3)*exp(2*I*d) - f**2*exp(5*a/3) - 2*I*f*g*exp(5*a/3)*exp(4*I*d) + 2*I*f*g*exp(5*a/3) + g**2*exp(5*a/3)*exp(4*I*d) + 2*g**2*exp(5*a/3)*exp(2*I*d) + g**2*exp(5*a/3))*exp(-2*I*d)/4, True))`

Maxima [B] (verification not implemented)

Both result and optimal contain complex but leaf count of result is larger than twice the leaf count of optimal. 224 vs. $2(70) = 140$.

Time = 0.05 (sec) , antiderivative size = 224, normalized size of antiderivative = 1.75

$$\int e^{\frac{5}{3}(a+ibx)}(g \cos(d+bx) + f \sin(d+bx))^2 dx$$

$$= \frac{3 \left(-22i \cos\left(\frac{5}{3}bx\right) e^{\frac{5}{3}a} + 5i \cos\left(\frac{11}{3}bx + 2d\right) e^{\frac{5}{3}a} - 55i \cos\left(\frac{1}{3}bx + 2d\right) e^{\frac{5}{3}a} + 22 e^{\frac{5}{3}a} \sin\left(\frac{5}{3}bx\right) - 3 \left(22i \cos\left(\frac{5}{3}bx\right) e^{\frac{5}{3}a} + 5i \cos\left(\frac{11}{3}bx + 2d\right) e^{\frac{5}{3}a} - 55i \cos\left(\frac{1}{3}bx + 2d\right) e^{\frac{5}{3}a} - 22 e^{\frac{5}{3}a} \sin\left(\frac{5}{3}bx\right) \right)}{220b}$$

$$- \frac{3(6b \cos(2bx + 2d) - 5ib \sin(2bx + 2d))fg e^{\frac{5}{3}ibx + \frac{5}{3}a}}{11b^2}$$

input `integrate(exp(5/3*a+5/3*I*b*x)*(g*cos(b*x+d)+f*sin(b*x+d))^2,x, algorithm="maxima")`

output

```
3/220*(-22*I*cos(5/3*b*x)*e^(5/3*a) + 5*I*cos(11/3*b*x + 2*d)*e^(5/3*a) -
55*I*cos(1/3*b*x + 2*d)*e^(5/3*a) + 22*e^(5/3*a)*sin(5/3*b*x) - 5*e^(5/3*a)
)*sin(11/3*b*x + 2*d) - 55*e^(5/3*a)*sin(1/3*b*x + 2*d))*f^2/b - 3/220*(22
*I*cos(5/3*b*x)*e^(5/3*a) + 5*I*cos(11/3*b*x + 2*d)*e^(5/3*a) - 55*I*cos(1
/3*b*x + 2*d)*e^(5/3*a) - 22*e^(5/3*a)*sin(5/3*b*x) - 5*e^(5/3*a)*sin(11/3
*b*x + 2*d) - 55*e^(5/3*a)*sin(1/3*b*x + 2*d))*g^2/b - 3/11*(6*b*cos(2*b*x
+ 2*d) - 5*I*b*sin(2*b*x + 2*d))*f*g*e^(5/3*I*b*x + 5/3*a)/b^2
```

Giac [B] (verification not implemented)

Both result and optimal contain complex but leaf count of result is larger than twice the leaf count of optimal. 277 vs. $2(70) = 140$.

Time = 0.20 (sec) , antiderivative size = 277, normalized size of antiderivative = 2.16

$$\int e^{\frac{5}{3}(a+ibx)}(g \cos(d+bx) + f \sin(d+bx))^2 dx$$

$$= \frac{3 \left(44(f^2 + g^2)e^{\frac{5}{3}a} \sin\left(\frac{5}{3}bx\right) + 5i \left((f^2 + 2ifg - g^2)e^{\frac{11}{3}ibx+2id} + (f^2 + 2ifg - g^2)e^{-\frac{11}{3}ibx-2id} \right) e^{\frac{5}{3}a} \right)}{b}$$

input

```
integrate(exp(5/3*a+5/3*I*b*x)*(g*cos(b*x+d)+f*sin(b*x+d))^2,x, algorithm=
"giac")
```

output

```
3/440*(44*(f^2 + g^2)*e^(5/3*a)*sin(5/3*b*x) + 5*I*((f^2 + 2*I*f*g - g^2)*
e^(11/3*I*b*x + 2*I*d) + (f^2 + 2*I*f*g - g^2)*e^(-11/3*I*b*x - 2*I*d))*e^
(5/3*a) - 5*((-I*f^2 + 2*f*g + I*g^2)*e^(11/3*I*b*x + 2*I*d) + (I*f^2 - 2*
f*g - I*g^2)*e^(-11/3*I*b*x - 2*I*d))*e^(5/3*a) - 55*I*((f^2 - 2*I*f*g - g
^2)*e^(1/3*I*b*x + 2*I*d) + (f^2 - 2*I*f*g - g^2)*e^(-1/3*I*b*x - 2*I*d))*
e^(5/3*a) - 55*((-I*f^2 - 2*f*g + I*g^2)*e^(1/3*I*b*x + 2*I*d) + (I*f^2 +
2*f*g - I*g^2)*e^(-1/3*I*b*x - 2*I*d))*e^(5/3*a) - 22*I*((f^2 + g^2)*e^(5/
3*I*b*x) + (f^2 + g^2)*e^(-5/3*I*b*x))*e^(5/3*a))/b
```

Mupad [B] (verification not implemented)

Time = 16.75 (sec) , antiderivative size = 124, normalized size of antiderivative = 0.97

$$\int e^{\frac{5}{3}(a+ibx)}(g \cos(d+bx) + f \sin(d+bx))^2 dx$$

$$= \frac{\cos(d+bx)^2 e^{\frac{5a}{3} + \frac{bx5i}{3}} (-18f^2 + fg30i + 7g^2) 3i}{55b}$$

$$- \frac{e^{\frac{5a}{3} + \frac{bx5i}{3}} \sin(d+bx)^2 (-21f^2 + fg90i + 54g^2) 1i}{55b}$$

$$+ \frac{6 \cos(d+bx) e^{\frac{5a}{3} + \frac{bx5i}{3}} \sin(d+bx) (-3f^2 + fg5i + 3g^2)}{11b}$$

input `int(exp((5*a)/3 + (b*x*5i)/3)*(g*cos(d + b*x) + f*sin(d + b*x))^2,x)`

output `(cos(d + b*x)^2*exp((5*a)/3 + (b*x*5i)/3)*(f*g*30i - 18*f^2 + 7*g^2)*3i)/(55*b) - (exp((5*a)/3 + (b*x*5i)/3)*sin(d + b*x)^2*(f*g*90i - 21*f^2 + 54*g^2)*1i)/(55*b) + (6*cos(d + b*x)*exp((5*a)/3 + (b*x*5i)/3)*sin(d + b*x)*(f*g*5i - 3*f^2 + 3*g^2))/(11*b)`

Reduce [B] (verification not implemented)

Time = 0.16 (sec) , antiderivative size = 148, normalized size of antiderivative = 1.16

$$\int e^{\frac{5}{3}(a+ibx)}(g \cos(d+bx) + f \sin(d+bx))^2 dx$$

$$= \frac{3e^{\frac{5bi x}{3} + \frac{5a}{3}} (-18 \cos(bx+d)^2 f^2 i - 30 \cos(bx+d)^2 fg + 7 \cos(bx+d)^2 g^2 i - 30 \cos(bx+d) \sin(bx+d) * 2fg + 7 \cos(bx+d)^2 g^2 i - 30 \cos(bx+d) \sin(bx+d) * f^2 + 50 \cos(bx+d) \sin(bx+d) * fg * i + 30 \cos(bx+d) \sin(bx+d) * g^2 + 7 \sin(bx+d)^2 f^2 i + 30 \sin(bx+d)^2 fg - 18 \sin(bx+d)^2 g^2 i)}{(55*b)}$$

input `int(exp(5/3*a+5/3*I*b*x)*(g*cos(b*x+d)+f*sin(b*x+d))^2,x)`

output `(3*e**((5*a + 5*b*i*x)/3)*(- 18*cos(b*x + d)**2*f**2*i - 30*cos(b*x + d)*2*f*g + 7*cos(b*x + d)**2*g**2*i - 30*cos(b*x + d)*sin(b*x + d)*f**2 + 50*cos(b*x + d)*sin(b*x + d)*f*g*i + 30*cos(b*x + d)*sin(b*x + d)*g**2 + 7*sin(b*x + d)**2*f**2*i + 30*sin(b*x + d)**2*f*g - 18*sin(b*x + d)**2*g**2*i))/(55*b)`

3.18 $\int e^{\frac{5}{3}(a+ibx)}(g \cos(d+bx) + f \sin(d+bx)) dx$

Optimal result	166
Mathematica [A] (verified)	166
Rubi [A] (verified)	167
Maple [A] (verified)	168
Fricas [A] (verification not implemented)	169
Sympy [B] (verification not implemented)	169
Maxima [A] (verification not implemented)	170
Giac [B] (verification not implemented)	170
Mupad [B] (verification not implemented)	171
Reduce [B] (verification not implemented)	171

Optimal result

Integrand size = 32, antiderivative size = 79

$$\int e^{\frac{5}{3}(a+ibx)}(g \cos(d+bx) + f \sin(d+bx)) dx$$

$$= \frac{3e^{\frac{5}{3}(a-id)+\frac{2}{3}i(d+bx)}(f-ig)}{4b} - \frac{3e^{\frac{5}{3}(a-id)+\frac{8}{3}i(d+bx)}(f+ig)}{16b}$$

output

```
3/4*exp(5/3*a-5/3*I*d+2/3*I*(b*x+d))*(f-I*g)/b-3/16*exp(5/3*a-5/3*I*d+8/3*I*(b*x+d))*(f+I*g)/b
```

Mathematica [A] (verified)

Time = 0.13 (sec) , antiderivative size = 87, normalized size of antiderivative = 1.10

$$\int e^{\frac{5}{3}(a+ibx)}(g \cos(d+bx) + f \sin(d+bx)) dx =$$

$$\frac{3e^{\frac{5a}{3}+\frac{2ibx}{3}}(((-4 + e^{2ibx}) f + i(4 + e^{2ibx}) g) \cos(d) + (i(4 + e^{2ibx}) f - (-4 + e^{2ibx}) g) \sin(d))}{16b}$$

input

```
Integrate[E^((5*(a + I*b*x))/3)*(g*Cos[d + b*x] + f*Sin[d + b*x]),x]
```

output

$$\frac{(-3E^{\frac{5a}{3}} + \frac{(2I)}{3}bx) * ((-4 + E^{\frac{2I}{3}bx}) * f + I(4 + E^{\frac{2I}{3}bx}) * g) * \cos[d] + (I(4 + E^{\frac{2I}{3}bx}) * f - (-4 + E^{\frac{2I}{3}bx}) * g) * \sin[d]}{16b}$$
Rubi [A] (verified)

Time = 0.42 (sec) , antiderivative size = 125, normalized size of antiderivative = 1.58, number of steps used = 3, number of rules used = 3, $\frac{\text{number of rules}}{\text{integrand size}} = 0.094$, Rules used = {7292, 7293, 2009}

Below are the steps used by Rubi to obtain the solution. The rule number used for the transformation is given above next to the arrow. The rules definitions used are listed below.

$$\int e^{\frac{5}{3}(a+ibx)} (f \sin(bx+d) + g \cos(bx+d)) dx$$

$$\downarrow 7292$$

$$\int e^{\frac{5a}{3} + \frac{5ibx}{3}} (f \sin(bx+d) + g \cos(bx+d)) dx$$

$$\downarrow 7293$$

$$\int \left(f e^{\frac{5a}{3} + \frac{5ibx}{3}} \sin(bx+d) + g e^{\frac{5a}{3} + \frac{5ibx}{3}} \cos(bx+d) \right) dx$$

$$\downarrow 2009$$

$$-\frac{15i f e^{\frac{5a}{3} + \frac{5ibx}{3}} \sin(bx+d)}{16b} + \frac{9 f e^{\frac{5a}{3} + \frac{5ibx}{3}} \cos(bx+d)}{16b} - \frac{9 g e^{\frac{5a}{3} + \frac{5ibx}{3}} \sin(bx+d)}{16b} - \frac{15i g e^{\frac{5a}{3} + \frac{5ibx}{3}} \cos(bx+d)}{16b}$$

input

$$\text{Int}[E^{\frac{5(a + Ibx)}{3}} * (g * \cos[d + bx] + f * \sin[d + bx]), x]$$

output

$$\frac{(9E^{\frac{5a}{3}} + \frac{(5I)}{3}bx) * f * \cos[d + bx]}{16b} - \frac{((15I)/16) * E^{\frac{5a}{3}} + \frac{(5I)}{3}bx * g * \cos[d + bx]}{b} - \frac{((15I)/16) * E^{\frac{5a}{3}} + \frac{(5I)}{3}bx * f * \sin[d + bx]}{b} - \frac{(9E^{\frac{5a}{3}} + \frac{(5I)}{3}bx) * g * \sin[d + bx]}{16b}$$

Defintions of rubi rules used

rule 2009 `Int[u_, x_Symbol] := Simp[IntSum[u, x], x] /; SumQ[u]`

rule 7292 `Int[u_, x_Symbol] := With[{v = NormalizeIntegrand[u, x]}, Int[v, x] /; v != u]`

rule 7293 `Int[u_, x_Symbol] := With[{v = ExpandIntegrand[u, x]}, Int[v, x] /; SumQ[v]`
`]`

Maple [A] (verified)

Time = 0.30 (sec) , antiderivative size = 77, normalized size of antiderivative = 0.97

method	result
parallelrisch	$\frac{\left((15ig-9f)\tan\left(\frac{bx}{2}+\frac{d}{2}\right)^2+(-30if-18g)\tan\left(\frac{bx}{2}+\frac{d}{2}\right)-15ig+9f\right)e^{\frac{5a}{3}+\frac{5ibx}{3}}}{16b\left(1+\tan\left(\frac{bx}{2}+\frac{d}{2}\right)\right)^2}$
parts	$f\left(\frac{9e^{\frac{5a}{3}+\frac{5ibx}{3}}\cos(bx+d)}{16b}-\frac{15ie^{\frac{5a}{3}+\frac{5ibx}{3}}\sin(bx+d)}{16b}\right)+g\left(-\frac{15ie^{\frac{5a}{3}+\frac{5ibx}{3}}\cos(bx+d)}{16b}-\frac{9e^{\frac{5a}{3}+\frac{5ibx}{3}}\sin(bx+d)}{16b}\right)$
oring	$-\frac{15ie^{\frac{5a}{3}+\frac{5ibx}{3}}(g\cos(bx+d)+f\sin(bx+d))}{8b}+\frac{\frac{15ib e^{\frac{5a}{3}+\frac{5ibx}{3}}(g\cos(bx+d)+f\sin(bx+d))}{16}+\frac{9e^{\frac{5a}{3}+\frac{5ibx}{3}}(-gb\sin(bx+d)+fb\cos(bx+d))}{16}}{b^2}$
norman	$\frac{\frac{3(-5ig+3f)e^{\frac{5a}{3}+\frac{5ibx}{3}}}{16b}-\frac{3(-5ig+3f)e^{\frac{5a}{3}+\frac{5ibx}{3}}\tan\left(\frac{bx}{2}+\frac{d}{2}\right)^2}{16b}-\frac{3(5if+3g)e^{\frac{5a}{3}+\frac{5ibx}{3}}\tan\left(\frac{bx}{2}+\frac{d}{2}\right)}{8b}}{1+\tan\left(\frac{bx}{2}+\frac{d}{2}\right)^2}$
default	$e^{\frac{5a}{3}}\cos(d)g\left(-\frac{15ie^{\frac{5ibx}{3}}\cos(bx)}{16b}-\frac{9e^{\frac{5ibx}{3}}\sin(bx)}{16b}\right)-e^{\frac{5a}{3}}\sin(d)g\left(\frac{9e^{\frac{5ibx}{3}}\cos(bx)}{16b}-\frac{15ie^{\frac{5ibx}{3}}\sin(bx)}{16b}\right)$

input `int(exp(5/3*a+5/3*I*b*x)*(g*cos(b*x+d)+f*sin(b*x+d)),x,method=_RETURNVERBOSE)`

output `1/16*((15*I*g-9*f)*tan(1/2*b*x+1/2*d)^2+(-30*I*f-18*g)*tan(1/2*b*x+1/2*d)-15*I*g+9*f)*exp(5/3*a+5/3*I*b*x)/b/(1+tan(1/2*b*x+1/2*d)^2)`

Fricas [A] (verification not implemented)

Time = 0.07 (sec) , antiderivative size = 43, normalized size of antiderivative = 0.54

$$\int e^{\frac{5}{3}(a+ibx)}(g \cos(d+bx) + f \sin(d+bx)) dx$$

$$= -\frac{3 \left((f+ig)e^{\left(\frac{8}{3}ibx+\frac{5}{3}a+id\right)} - 4(f-ig)e^{\left(\frac{2}{3}ibx+\frac{5}{3}a-id\right)} \right)}{16b}$$

input

```
integrate(exp(5/3*a+5/3*I*b*x)*(g*cos(b*x+d)+f*sin(b*x+d)),x, algorithm="fricas")
```

output

```
-3/16*((f + I*g)*e^(8/3*I*b*x + 5/3*a + I*d) - 4*(f - I*g)*e^(2/3*I*b*x + 5/3*a - I*d))/b
```

Sympy [B] (verification not implemented)

Both result and optimal contain complex but leaf count of result is larger than twice the leaf count of optimal. 162 vs. $2(66) = 132$.

Time = 0.26 (sec) , antiderivative size = 162, normalized size of antiderivative = 2.05

$$\int e^{\frac{5}{3}(a+ibx)}(g \cos(d+bx) + f \sin(d+bx)) dx$$

$$= \begin{cases} \frac{\left((48bfe^{\frac{5a}{3}} - 48ibge^{\frac{5a}{3}})e^{\frac{2ibx}{3}} + (-12bfe^{\frac{5a}{3}}e^{2id} - 12ibge^{\frac{5a}{3}}e^{2id})e^{\frac{8ibx}{3}} \right)e^{-id}}{64b^2} & \text{for } b^2e^{id} \neq 0 \\ \frac{x(-ife^{\frac{5a}{3}}e^{2id} + ife^{\frac{5a}{3}} + ge^{\frac{5a}{3}}e^{2id} + ge^{\frac{5a}{3}})e^{-id}}{2} & \text{otherwise} \end{cases}$$

input

```
integrate(exp(5/3*a+5/3*I*b*x)*(g*cos(b*x+d)+f*sin(b*x+d)),x)
```

output

```
Piecewise((((48*b*f*exp(5*a/3) - 48*I*b*g*exp(5*a/3))*exp(2*I*b*x/3) + (-12*b*f*exp(5*a/3)*exp(2*I*d) - 12*I*b*g*exp(5*a/3)*exp(2*I*d))*exp(8*I*b*x/3))*exp(-I*d)/(64*b**2), Ne(b**2*exp(I*d), 0)), (x*(-I*f*exp(5*a/3)*exp(2*I*d) + I*f*exp(5*a/3) + g*exp(5*a/3)*exp(2*I*d) + g*exp(5*a/3))*exp(-I*d)/2, True))
```

Maxima [A] (verification not implemented)

Time = 0.03 (sec) , antiderivative size = 69, normalized size of antiderivative = 0.87

$$\int e^{\frac{5}{3}(a+ibx)}(g \cos(d+bx) + f \sin(d+bx)) dx$$

$$= \frac{3(3b \cos(bx+d) - 5ib \sin(bx+d))f e^{\frac{5}{3}ibx + \frac{5}{3}a}}{16b^2}$$

$$+ \frac{3(-5ib \cos(bx+d) - 3b \sin(bx+d))g e^{\frac{5}{3}ibx + \frac{5}{3}a}}{16b^2}$$

input `integrate(exp(5/3*a+5/3*I*b*x)*(g*cos(b*x+d)+f*sin(b*x+d)),x, algorithm="maxima")`

output `3/16*(3*b*cos(b*x + d) - 5*I*b*sin(b*x + d))*f*e^(5/3*I*b*x + 5/3*a)/b^2 + 3/16*(-5*I*b*cos(b*x + d) - 3*b*sin(b*x + d))*g*e^(5/3*I*b*x + 5/3*a)/b^2`

Giac [B] (verification not implemented)

Both result and optimal contain complex but leaf count of result is larger than twice the leaf count of optimal. 161 vs. 2(45) = 90.

Time = 0.12 (sec) , antiderivative size = 161, normalized size of antiderivative = 2.04

$$\int e^{\frac{5}{3}(a+ibx)}(g \cos(d+bx) + f \sin(d+bx)) dx =$$

$$\frac{3 \left((f + ig)e^{\frac{8}{3}ibx + id} - (f + ig)e^{-\frac{8}{3}ibx - id} \right) e^{\frac{5}{3}a} - i \left((if - g)e^{\frac{8}{3}ibx + id} - (-if + g)e^{-\frac{8}{3}ibx - id} \right)}{16b^2}$$

input `integrate(exp(5/3*a+5/3*I*b*x)*(g*cos(b*x+d)+f*sin(b*x+d)),x, algorithm="giac")`

output `-3/32*(((f + I*g)*e^(8/3*I*b*x + I*d) - (f + I*g)*e^(-8/3*I*b*x - I*d))*e^(5/3*a) - I*((I*f - g)*e^(8/3*I*b*x + I*d) - (-I*f + g)*e^(-8/3*I*b*x - I*d))*e^(5/3*a) - 4*((f - I*g)*e^(2/3*I*b*x - I*d) - (f - I*g)*e^(-2/3*I*b*x + I*d))*e^(5/3*a) + 4*I*((I*f + g)*e^(2/3*I*b*x - I*d) - (-I*f - g)*e^(-2/3*I*b*x + I*d))*e^(5/3*a))/b`

Mupad [B] (verification not implemented)

Time = 14.89 (sec) , antiderivative size = 60, normalized size of antiderivative = 0.76

$$\int e^{\frac{5}{3}(a+ibx)}(g \cos(d+bx) + f \sin(d+bx)) dx$$

$$= \frac{3 \cos(d+bx) e^{\frac{5a}{3} + \frac{bx5i}{3}} (3f - g5i)}{16b} - \frac{e^{\frac{5a}{3} + \frac{bx5i}{3}} \sin(d+bx) (5f - g3i) 3i}{16b}$$

input `int(exp((5*a)/3 + (b*x*5i)/3)*(g*cos(d + b*x) + f*sin(d + b*x)),x)`output `(3*cos(d + b*x)*exp((5*a)/3 + (b*x*5i)/3)*(3*f - g*5i))/(16*b) - (exp((5*a)/3 + (b*x*5i)/3)*sin(d + b*x)*(5*f - g*3i)*3i)/(16*b)`**Reduce [B] (verification not implemented)**

Time = 0.19 (sec) , antiderivative size = 55, normalized size of antiderivative = 0.70

$$\int e^{\frac{5}{3}(a+ibx)}(g \cos(d+bx) + f \sin(d+bx)) dx$$

$$= \frac{3e^{\frac{5bx}{3} + \frac{5a}{3}}(3 \cos(bx+d) f - 5 \cos(bx+d) gi - 5 \sin(bx+d) fi - 3 \sin(bx+d) g)}{16b}$$

input `int(exp(5/3*a+5/3*I*b*x)*(g*cos(b*x+d)+f*sin(b*x+d)),x)`output `(3*e**((5*a + 5*b*i*x)/3)*(3*cos(b*x + d)*f - 5*cos(b*x + d)*g*i - 5*sin(b*x + d)*f*i - 3*sin(b*x + d)*g))/(16*b)`

3.19
$$\int \frac{e^{\frac{5}{3}(a+ibx)}}{g \cos(d+bx) + f \sin(d+bx)} dx$$

Optimal result	172
Mathematica [C] (verified)	173
Rubi [F]	173
Maple [F]	174
Fricas [B] (verification not implemented)	174
Sympy [F(-1)]	175
Maxima [F(-2)]	175
Giac [B] (verification not implemented)	176
Mupad [F(-1)]	177
Reduce [F]	177

Optimal result

Integrand size = 34, antiderivative size = 325

$$\int \frac{e^{\frac{5}{3}(a+ibx)}}{g \cos(d+bx) + f \sin(d+bx)} dx$$

$$= \frac{\sqrt{3}e^{\frac{5}{3}(a-id)} \sqrt[3]{f-ig} \arctan\left(\frac{1 + \frac{2e^{\frac{2}{3}i(d+bx)} \sqrt[3]{f+ig}}{\sqrt[3]{f-ig}}}{\sqrt{3}}\right)}{b(f+ig)} - \frac{3e^{\frac{5}{3}(a-id) + \frac{2}{3}i(d+bx)}}{b(f+ig)^{4/3}} + \frac{e^{\frac{5}{3}(a-id)} \sqrt[3]{f-ig} \log\left(\sqrt[3]{f-ig} - e^{\frac{2}{3}i(d+bx)} \sqrt[3]{f+ig}\right)}{b(f+ig)^{4/3}}$$

$$- \frac{e^{\frac{5}{3}(a-id)} \sqrt[3]{f-ig} \log\left((f-ig)^{2/3} + e^{\frac{2}{3}i(d+bx)} \sqrt[3]{f-ig} \sqrt[3]{f+ig} + e^{\frac{4}{3}i(d+bx)} (f+ig)^{2/3}\right)}{2b(f+ig)^{4/3}}$$

output

```
3*exp(5/3*a-5/3*I*d+2/3*I*(b*x+d))/b/(f+I*g)-3^(1/2)*exp(5/3*a-5/3*I*d)*(f-I*g)^(1/3)*arctan(1/3*(1+2*exp(2/3*I*(b*x+d))*(f+I*g)^(1/3)/(f-I*g)^(1/3))*3^(1/2))/b/(f+I*g)^(4/3)+exp(5/3*a-5/3*I*d)*(f-I*g)^(1/3)*ln((f-I*g)^(1/3)-exp(2/3*I*(b*x+d))*(f+I*g)^(1/3))/b/(f+I*g)^(4/3)-1/2*exp(5/3*a-5/3*I*d)*(f-I*g)^(1/3)*ln((f-I*g)^(2/3)+exp(2/3*I*(b*x+d))*(f-I*g)^(1/3)*(f+I*g)^(1/3)+exp(4/3*I*(b*x+d))*(f+I*g)^(2/3))/b/(f+I*g)^(4/3)
```

Mathematica [C] (verified)

Result contains higher order function than in optimal. Order 9 vs. order 3 in optimal.

Time = 0.51 (sec) , antiderivative size = 125, normalized size of antiderivative = 0.38

$$\int \frac{e^{\frac{5}{3}(a+ibx)}}{g \cos(d+bx) + f \sin(d+bx)} dx$$

$$= \frac{e^{\frac{5}{3}(a-id)} \left(18e^{\frac{2}{3}i(d+bx)}(f+ig) + (-if-g) \text{RootSum} \left[if+g-if\#1^6+g\#1^6 \&, \frac{2d+2bx+3i \log \left(\left(e^{\frac{1}{3}i(d+bx)} - \#1 \right) \right)}{\#1^4} \right] \right)}{6b(f+ig)^2}$$

input

```
Integrate[E^((5*(a + I*b*x))/3)/(g*Cos[d + b*x] + f*Sin[d + b*x]),x]
```

output

```
(E^((5*(a - I*d))/3)*(18*E^(((2*I)/3)*(d + b*x))*(f + I*g) + ((-I)*f - g)*
RootSum[I*f + g - I*f*#1^6 + g*#1^6 & , (2*d + 2*b*x + (3*I)*Log[(E^((I/3)
*(d + b*x)) - #1)^2])/#1^4 & ]))/(6*b*(f + I*g)^2)
```

Rubi [F]

Below are the steps used by Rubi to obtain the solution. The rule number used for the transformation is given above next to the arrow. The rules definitions used are listed below.

$$\int \frac{e^{\frac{5}{3}(a+ibx)}}{f \sin(bx+d) + g \cos(bx+d)} dx$$

↓ 7292

$$\int \frac{e^{\frac{5a}{3} + \frac{5ibx}{3}}}{f \sin(bx+d) + g \cos(bx+d)} dx$$

↓ 7299

$$\int \frac{e^{\frac{5a}{3} + \frac{5ibx}{3}}}{f \sin(bx+d) + g \cos(bx+d)} dx$$

input

```
Int[E^((5*(a + I*b*x))/3)/(g*Cos[d + b*x] + f*Sin[d + b*x]),x]
```

output `$Aborted`

Defintions of rubi rules used

rule 7292 `Int[u_, x_Symbol] :=> With[{v = NormalizeIntegrand[u, x]}, Int[v, x] /; v != u]`

rule 7299 `Int[u_, x_] :=> CannotIntegrate[u, x]`

Maple [F]

$$\int \frac{e^{\frac{5a}{3} + \frac{5ibx}{3}}}{g \cos(bx + d) + f \sin(bx + d)} dx$$

input `int(exp(5/3*a+5/3*I*b*x)/(g*cos(b*x+d)+f*sin(b*x+d)),x)`

output `int(exp(5/3*a+5/3*I*b*x)/(g*cos(b*x+d)+f*sin(b*x+d)),x)`

Fricas [B] (verification not implemented)

Both result and optimal contain complex but leaf count of result is larger than twice the leaf count of optimal. 585 vs. $2(218) = 436$.

Time = 0.09 (sec) , antiderivative size = 585, normalized size of antiderivative = 1.80

$$\int \frac{e^{\frac{5}{3}(a+ibx)}}{g \cos(d + bx) + f \sin(d + bx)} dx = \text{Too large to display}$$

input `integrate(exp(5/3*a+5/3*I*b*x)/(g*cos(b*x+d)+f*sin(b*x+d)),x, algorithm="fricas")`

output

```
((I*b*f - b*g - sqrt(3)*(b*f + I*b*g))*((f - I*g)/(b^3*f^4 + 4*I*b^3*f^3*g
- 6*b^3*f^2*g^2 - 4*I*b^3*f*g^3 + b^3*g^4))^(1/3)*e^(5/3*a - 5/3*I*d)*log
(1/2*((b*f + I*b*g + sqrt(3)*(I*b*f - b*g))*((f - I*g)/(b^3*f^4 + 4*I*b^3*
f^3*g - 6*b^3*f^2*g^2 - 4*I*b^3*f*g^3 + b^3*g^4))^(1/3)*e^(5/3*a - 5/3*I*d
) + 2*e^(2/3*I*b*x + 5/3*a - I*d))*e^(-5/3*a + 5/3*I*d)) + (I*b*f - b*g +
sqrt(3)*(b*f + I*b*g))*((f - I*g)/(b^3*f^4 + 4*I*b^3*f^3*g - 6*b^3*f^2*g^2
- 4*I*b^3*f*g^3 + b^3*g^4))^(1/3)*e^(5/3*a - 5/3*I*d)*log(1/2*((b*f + I*b
*g + sqrt(3)*(-I*b*f + b*g))*((f - I*g)/(b^3*f^4 + 4*I*b^3*f^3*g - 6*b^3*f
^2*g^2 - 4*I*b^3*f*g^3 + b^3*g^4))^(1/3)*e^(5/3*a - 5/3*I*d) + 2*e^(2/3*I*
b*x + 5/3*a - I*d))*e^(-5/3*a + 5/3*I*d)) - 2*(I*b*f - b*g)*((f - I*g)/(b^
3*f^4 + 4*I*b^3*f^3*g - 6*b^3*f^2*g^2 - 4*I*b^3*f*g^3 + b^3*g^4))^(1/3)*e^
(5/3*a - 5/3*I*d)*log(-((b*f + I*b*g))*((f - I*g)/(b^3*f^4 + 4*I*b^3*f^3*g
- 6*b^3*f^2*g^2 - 4*I*b^3*f*g^3 + b^3*g^4))^(1/3)*e^(5/3*a - 5/3*I*d) - e^
(2/3*I*b*x + 5/3*a - I*d))*e^(-5/3*a + 5/3*I*d)) - 6*I*e^(2/3*I*b*x + 5/3*
a - I*d))/(-2*I*b*f + 2*b*g)
```

Sympy [F(-1)]

Timed out.

$$\int \frac{e^{\frac{5}{3}(a+ibx)}}{g \cos(d+bx) + f \sin(d+bx)} dx = \text{Timed out}$$

input

```
integrate(exp(5/3*a+5/3*I*b*x)/(g*cos(b*x+d)+f*sin(b*x+d)),x)
```

output

Timed out

Maxima [F(-2)]

Exception generated.

$$\int \frac{e^{\frac{5}{3}(a+ibx)}}{g \cos(d+bx) + f \sin(d+bx)} dx = \text{Exception raised: RuntimeError}$$

input

```
integrate(exp(5/3*a+5/3*I*b*x)/(g*cos(b*x+d)+f*sin(b*x+d)),x, algorithm="m
axima")
```

output

```
Exception raised: RuntimeError >> ECL says: sign: argument cannot be imaginary; found %i
```

Giac [B] (verification not implemented)

Both result and optimal contain complex but leaf count of result is larger than twice the leaf count of optimal. 7419 vs. $2(218) = 436$.

Time = 108.16 (sec) , antiderivative size = 7419, normalized size of antiderivative = 22.83

$$\int \frac{e^{\frac{5}{3}(a+ibx)}}{g \cos(d+bx) + f \sin(d+bx)} dx = \text{Too large to display}$$

input

```
integrate(exp(5/3*a+5/3*I*b*x)/(g*cos(b*x+d)+f*sin(b*x+d)),x, algorithm="giac")
```

output

```
-I*((I*f*e^(5/3*a) + g*e^(5/3*a))*((f - I*g)/(f*e^(2*I*d) + I*g*e^(2*I*d)))^(1/3)*log(-((f - I*g)/(f*e^(2*I*d) + I*g*e^(2*I*d)))^(1/3) + e^(2/3*I*b*x))/(f^2*e^(I*d) + g^2*e^(I*d)) + 2*I*(sqrt(3)*f*cos(-1/6*pi*sgn(f*cos(d)^2 - 2*g*cos(d)*sin(d) - f*sin(d)^2)*sgn(-g*cos(d)^2 - 2*f*cos(d)*sin(d) + g*sin(d)^2) + 1/6*pi*sgn(f)*sgn(g) - 2/3*pi*floor(-1/4*sgn(f*cos(d)^2 - 2*g*cos(d)*sin(d) - f*sin(d)^2)*sgn(-g*cos(d)^2 - 2*f*cos(d)*sin(d) + g*sin(d)^2) + 1/4*sgn(f)*sgn(g) + 1/2*arctan(-g*tan(d)^2/(f*tan(d)^2 + 2*g*tan(d) - f) + 2*f*tan(d)/(f*tan(d)^2 + 2*g*tan(d) - f) + g/(f*tan(d)^2 + 2*g*tan(d) - f))/pi - 1/2*arctan(g/f)/pi + 1/4*sgn(-g*cos(d)^2 - 2*f*cos(d)*sin(d) + g*sin(d)^2) - 1/4*sgn(g) + 1/2) + 1/6*pi*sgn(-g*cos(d)^2 - 2*f*cos(d)*sin(d) + g*sin(d)^2) - 1/6*pi*sgn(g) + 1/3*arctan(-g*tan(d)^2/(f*tan(d)^2 + 2*g*tan(d) - f) + 2*f*tan(d)/(f*tan(d)^2 + 2*g*tan(d) - f) + g/(f*tan(d)^2 + 2*g*tan(d) - f)) - 1/3*arctan(g/f))*cos(d)*e^(5/3*a) - sqrt(3)*g*cos(-1/6*pi*sgn(f*cos(d)^2 - 2*g*cos(d)*sin(d) - f*sin(d)^2)*sgn(-g*cos(d)^2 - 2*f*cos(d)*sin(d) + g*sin(d)^2) + 1/6*pi*sgn(f)*sgn(g) - 2/3*pi*floor(-1/4*sgn(f*cos(d)^2 - 2*g*cos(d)*sin(d) - f*sin(d)^2)*sgn(-g*cos(d)^2 - 2*f*cos(d)*sin(d) + g*sin(d)^2) + 1/4*sgn(f)*sgn(g) + 1/2*arctan(-g*tan(d)^2/(f*tan(d)^2 + 2*g*tan(d) - f) + 2*f*tan(d)/(f*tan(d)^2 + 2*g*tan(d) - f) + g/(f*tan(d)^2 + 2*g*tan(d) - f))/pi - 1/2*arctan(g/f)/pi + 1/4*sgn(-g*cos(d)^2 - 2*f*cos(d)*sin(d) + g*sin(d)^2) - 1/4*sgn(g) + 1/2) + 1/6*pi*sgn...
```

Mupad [F(-1)]

Timed out.

$$\int \frac{e^{\frac{5}{3}(a+ibx)}}{g \cos(d+bx) + f \sin(d+bx)} dx = \int \frac{e^{\frac{5a}{3} + \frac{5bx}{3}i}}{g \cos(d+bx) + f \sin(d+bx)} dx$$

input `int(exp((5*a)/3 + (b*x*5i)/3)/(g*cos(d + b*x) + f*sin(d + b*x)),x)`

output `int(exp((5*a)/3 + (b*x*5i)/3)/(g*cos(d + b*x) + f*sin(d + b*x)), x)`

Reduce [F]

$$\int \frac{e^{\frac{5}{3}(a+ibx)}}{g \cos(d+bx) + f \sin(d+bx)} dx$$

$$= \frac{3e^{\frac{5bx}{3} + \frac{5a}{3}i} - 10 \left(\int \frac{e^{\frac{5bx}{3} + \frac{5a}{3}i}}{\tan\left(\frac{bx+d}{2}\right)^2 g - 2 \tan\left(\frac{bx+d}{2}\right) f - g} dx \right) bg - 10 \left(\int \frac{e^{\frac{5bx}{3} + \frac{5a}{3}i} \tan\left(\frac{bx+d}{2}\right)}{\tan\left(\frac{bx+d}{2}\right)^2 g - 2 \tan\left(\frac{bx+d}{2}\right) f - g} dx \right) bf}{5bg}$$

input `int(exp(5/3*a+5/3*I*b*x)/(g*cos(b*x+d)+f*sin(b*x+d)),x)`

output `(3*e**((5*a + 5*b*i*x)/3)*i - 10*int(e**((5*a + 5*b*i*x)/3)/(tan((b*x + d)/2)**2*g - 2*tan((b*x + d)/2)*f - g),x)*b*g - 10*int((e**((5*a + 5*b*i*x)/3)*tan((b*x + d)/2))/(tan((b*x + d)/2)**2*g - 2*tan((b*x + d)/2)*f - g),x)*b*f)/(5*b*g)`

$$3.20 \quad \int \frac{e^{\frac{5}{3}(a+ibx)}}{(g \cos(d+bx) + f \sin(d+bx))^2} dx$$

Optimal result	179
Mathematica [C] (verified)	180
Rubi [F]	180
Maple [F]	181
Fricas [B] (verification not implemented)	181
Sympy [F(-1)]	182
Maxima [F(-2)]	182
Giac [B] (verification not implemented)	183
Mupad [F(-1)]	184
Reduce [F]	184

Optimal result

Integrand size = 34, antiderivative size = 458

$$\begin{aligned}
 & \int \frac{e^{\frac{5}{3}(a+ibx)}}{(g \cos(d+bx) + f \sin(d+bx))^2} dx \\
 &= \frac{2e^{\frac{5}{3}(a-id) + \frac{5}{3}i(d+bx)}}{b(if-g)(f - e^{2i(d+bx)}(f+ig) - ig)} - \frac{5ie^{\frac{5}{3}(a-id)} \arctan\left(\frac{1 - 2e^{\frac{1}{3}i(d+bx)} \sqrt[6]{f+ig}}{\sqrt[6]{f-ig}}\right)}{\sqrt{3}b \sqrt[6]{f-ig}(f+ig)^{11/6}} \\
 &+ \frac{5ie^{\frac{5}{3}(a-id)} \arctan\left(\frac{1 + 2e^{\frac{1}{3}i(d+bx)} \sqrt[6]{f+ig}}{\sqrt[6]{f-ig}}\right)}{\sqrt{3}b \sqrt[6]{f-ig}(f+ig)^{11/6}} \\
 &- \frac{5ie^{\frac{5}{3}(a-id)} \operatorname{arctanh}\left(\frac{e^{\frac{1}{3}i(d+bx)} \sqrt[6]{f-ig}}{\left(e^{\frac{2}{3}i(d+bx)} + \frac{\sqrt[3]{f-ig}}{\sqrt[3]{f+ig}}\right) \sqrt[6]{f+ig}}\right)}{3b \sqrt[6]{f-ig}(f+ig)^{11/6}} \\
 &- \frac{10ie^{\frac{5}{3}(a-id)} \operatorname{arctanh}\left(\frac{e^{\frac{1}{3}i(d+bx)} \sqrt[6]{f+ig}}{\sqrt[6]{f-ig}}\right)}{3b \sqrt[6]{f-ig}(f+ig)^{11/6}}
 \end{aligned}$$

output

```

-2*exp(5/3*a-5/3*I*d+5/3*I*(b*x+d))/b/(I*f-g)/(f-exp(2*I*(b*x+d))*(f+I*g)-
I*g)-5/3*I*exp(5/3*a-5/3*I*d)*arctan(1/3*(1-2*exp(1/3*I*(b*x+d))*(f+I*g)^(
1/6)/(f-I*g)^(1/6))*3^(1/2))*3^(1/2)/b/(f-I*g)^(1/6)/(f+I*g)^(11/6)+5/3*I*
exp(5/3*a-5/3*I*d)*arctan(1/3*(1+2*exp(1/3*I*(b*x+d))*(f+I*g)^(1/6)/(f-I*g)
)^(1/6))*3^(1/2))*3^(1/2)/b/(f-I*g)^(1/6)/(f+I*g)^(11/6)-5/3*I*exp(5/3*a-5
/3*I*d)*arctanh(exp(1/3*I*(b*x+d))*(f-I*g)^(1/6)/(exp(2/3*I*(b*x+d))+f-I*
g)^(1/3)/(f+I*g)^(1/3))/(f+I*g)^(1/6))/b/(f-I*g)^(1/6)/(f+I*g)^(11/6)-10/3
*I*exp(5/3*a-5/3*I*d)*arctanh(exp(1/3*I*(b*x+d))*(f+I*g)^(1/6)/(f-I*g)^(1/
6))/b/(f-I*g)^(1/6)/(f+I*g)^(11/6)

```

Mathematica [C] (verified)

Result contains higher order function than in optimal. Order 9 vs. order 3 in optimal.

Time = 0.61 (sec) , antiderivative size = 157, normalized size of antiderivative = 0.34

$$\int \frac{e^{\frac{5}{3}(a+ibx)}}{(g \cos(d+bx) + f \sin(d+bx))^2} dx$$

$$= \frac{e^{5a/3} \left(-\frac{36ie^{\frac{5ibx}{3}}}{(f+ig)((-1+e^{2i(d+bx)})f+i(1+e^{2i(d+bx)})g)} + \frac{5e^{-\frac{5id}{3}} \text{RootSum}\left[if+g-if\#1^6+g\#1^6\&, \frac{2d+2bx+3i \log\left(\left(\frac{e^{\frac{1}{3}i(d+bx)}-\#1}{\#1}\right)\right)}{\#1}\right]}{(f+ig)^2} \right)}{18b}$$

input `Integrate[E^((5*(a + I*b*x))/3)/(g*Cos[d + b*x] + f*Sin[d + b*x])^2,x]`

output `(E^((5*a)/3)*((-36*I)*E^((5*I)/3)*b*x)/((f + I*g)*((-1 + E^((2*I)*(d + b*x))))*f + I*(1 + E^((2*I)*(d + b*x)))*g) + (5*RootSum[I*f + g - I*f*#1^6 + g*#1^6 & , (2*d + 2*b*x + (3*I)*Log[(E^((I/3)*(d + b*x)) - #1)^2])/#1 &])/(E^((5*I)/3)*d)*(f + I*g)^2)/(18*b)`

Rubi [F]

Below are the steps used by Rubi to obtain the solution. The rule number used for the transformation is given above next to the arrow. The rules definitions used are listed below.

$$\int \frac{e^{\frac{5}{3}(a+ibx)}}{(f \sin(bx+d) + g \cos(bx+d))^2} dx$$

↓ 7292

$$\int \frac{e^{\frac{5a}{3} + \frac{5ibx}{3}}}{(f \sin(bx+d) + g \cos(bx+d))^2} dx$$

↓ 7299

$$\int \frac{e^{\frac{5a}{3} + \frac{5ibx}{3}}}{(f \sin(bx+d) + g \cos(bx+d))^2} dx$$

input `Int[E^((5*(a + I*b*x))/3)/(g*cos[d + b*x] + f*sin[d + b*x])^2,x]`

output `$Aborted`

Defintions of rubi rules used

rule 7292 `Int[u_, x_Symbol] := With[{v = NormalizeIntegrand[u, x]}, Int[v, x] /; v != u]`

rule 7299 `Int[u_, x_] := CannotIntegrate[u, x]`

Maple [F]

$$\int \frac{e^{\frac{5a}{3} + \frac{5ibx}{3}}}{(g \cos(bx + d) + f \sin(bx + d))^2} dx$$

input `int(exp(5/3*a+5/3*I*b*x)/(g*cos(b*x+d)+f*sin(b*x+d))^2,x)`

output `int(exp(5/3*a+5/3*I*b*x)/(g*cos(b*x+d)+f*sin(b*x+d))^2,x)`

Fricas [B] (verification not implemented)

Both result and optimal contain complex but leaf count of result is larger than twice the leaf count of optimal. 3275 vs. $2(305) = 610$.

Time = 0.11 (sec) , antiderivative size = 3275, normalized size of antiderivative = 7.15

$$\int \frac{e^{\frac{5}{3}(a+ibx)}}{(g \cos(d + bx) + f \sin(d + bx))^2} dx = \text{Too large to display}$$

input `integrate(exp(5/3*a+5/3*I*b*x)/(g*cos(b*x+d)+f*sin(b*x+d))^2,x, algorithm="fricas")`

output Too large to include

Sympy [F(-1)]

Timed out.

$$\int \frac{e^{\frac{5}{3}(a+ibx)}}{(g \cos(d+bx) + f \sin(d+bx))^2} dx = \text{Timed out}$$

input `integrate(exp(5/3*a+5/3*I*b*x)/(g*cos(b*x+d)+f*sin(b*x+d))**2,x)`

output Timed out

Maxima [F(-2)]

Exception generated.

$$\int \frac{e^{\frac{5}{3}(a+ibx)}}{(g \cos(d+bx) + f \sin(d+bx))^2} dx = \text{Exception raised: RuntimeError}$$

input `integrate(exp(5/3*a+5/3*I*b*x)/(g*cos(b*x+d)+f*sin(b*x+d))^2,x, algorithm="maxima")`

output Exception raised: RuntimeError >> ECL says: sign: argument cannot be imaginary; found %i

Giac [B] (verification not implemented)

Both result and optimal contain complex but leaf count of result is larger than twice the leaf count of optimal. 21854 vs. $2(305) = 610$.

Time = 40.04 (sec) , antiderivative size = 21854, normalized size of antiderivative = 47.72

$$\int \frac{e^{\frac{5}{3}(a+ibx)}}{(g \cos(d+bx) + f \sin(d+bx))^2} dx = \text{Too large to display}$$

input `integrate(exp(5/3*a+5/3*I*b*x)/(g*cos(b*x+d)+f*sin(b*x+d))^2,x, algorithm="giac")`

output

```
-1/6*I*(10*(5*sqrt(3)*cos(-1/12*pi*sgn(-f^2*cos(2*d) + g^2*cos(2*d) + 2*f*g*sin(2*d))*sgn(2*f*g*cos(2*d) + f^2*sin(2*d) - g^2*sin(2*d)) + 1/12*pi*sgn(2*f*g*cos(2*d) + f^2*sin(2*d) - g^2*sin(2*d)) + 1/6*arctan(f^2*tan(2*d)/(2*f*g*tan(2*d) - f^2 + g^2) - g^2*tan(2*d)/(2*f*g*tan(2*d) - f^2 + g^2) + 2*f*g/(2*f*g*tan(2*d) - f^2 + g^2)))^4*cos(2*d)*sin(-1/12*pi*sgn(-f^2*cos(2*d) + g^2*cos(2*d) + 2*f*g*sin(2*d))*sgn(2*f*g*cos(2*d) + f^2*sin(2*d) - g^2*sin(2*d)) + 1/12*pi*sgn(2*f*g*cos(2*d) + f^2*sin(2*d) - g^2*sin(2*d)) + 1/6*arctan(f^2*tan(2*d)/(2*f*g*tan(2*d) - f^2 + g^2) - g^2*tan(2*d)/(2*f*g*tan(2*d) - f^2 + g^2) + 2*f*g/(2*f*g*tan(2*d) - f^2 + g^2))) - 10*sqrt(3)*cos(-1/12*pi*sgn(-f^2*cos(2*d) + g^2*cos(2*d) + 2*f*g*sin(2*d))*sgn(2*f*g*cos(2*d) + f^2*sin(2*d) - g^2*sin(2*d)) + 1/12*pi*sgn(2*f*g*cos(2*d) + f^2*sin(2*d) - g^2*sin(2*d)) + 1/6*arctan(f^2*tan(2*d)/(2*f*g*tan(2*d) - f^2 + g^2) - g^2*tan(2*d)/(2*f*g*tan(2*d) - f^2 + g^2) + 2*f*g/(2*f*g*tan(2*d) - f^2 + g^2)))^2*cos(2*d)*sin(-1/12*pi*sgn(-f^2*cos(2*d) + g^2*cos(2*d) + 2*f*g*sin(2*d))*sgn(2*f*g*cos(2*d) + f^2*sin(2*d) - g^2*sin(2*d)) + 1/12*pi*sgn(2*f*g*cos(2*d) + f^2*sin(2*d) - g^2*sin(2*d)) + 1/6*arctan(f^2*tan(2*d)/(2*f*g*tan(2*d) - f^2 + g^2) - g^2*tan(2*d)/(2*f*g*tan(2*d) - f^2 + g^2) + 2*f*g/(2*f*g*tan(2*d) - f^2 + g^2)))^3 + sqrt(3)*cos(2*d)*sin(-1/12*pi*sgn(-f^2*cos(2*d) + g^2*cos(2*d) + 2*f*g*sin(2*d))*sgn(2*f*g*cos(2*d) + f^2*sin(2*d) - g^2*sin(2*d)) + 1/12*pi*sgn(2*f*g*cos(2*d) + f^2*sin(2*d) - g^2*sin(2*d)) + 1/6*arctan(f^2*tan(2*d)/(2*f*g*tan(2*d) - f^2 + g^2) - g^2*tan(2*d)/(2*f*g*tan(2*d) - f^2 + g^2) + 2*f*g/(2*f*g*tan(2*d) - f^2 + g^2)))
```

Mupad [F(-1)]

Timed out.

$$\int \frac{e^{\frac{5}{3}(a+ibx)}}{(g \cos(d+bx) + f \sin(d+bx))^2} dx = \int \frac{e^{\frac{5a}{3} + \frac{5ibx}{3}}}{(g \cos(d+bx) + f \sin(d+bx))^2} dx$$

input `int(exp((5*a)/3 + (b*x*5i)/3)/(g*cos(d + b*x) + f*sin(d + b*x))^2,x)`

output `int(exp((5*a)/3 + (b*x*5i)/3)/(g*cos(d + b*x) + f*sin(d + b*x))^2, x)`

Reduce [F]

$$\int \frac{e^{\frac{5}{3}(a+ibx)}}{(g \cos(d+bx) + f \sin(d+bx))^2} dx = \int \frac{e^{\frac{5a}{3} + \frac{5ibx}{3}}}{(g \cos(bx+d) + f \sin(bx+d))^2} dx$$

input `int(exp(5/3*a+5/3*I*b*x)/(g*cos(b*x+d)+f*sin(b*x+d))^2,x)`

output `int(exp(5/3*a+5/3*I*b*x)/(g*cos(b*x+d)+f*sin(b*x+d))^2,x)`

$$3.21 \quad \int \frac{e^{\frac{5}{3}(a+ibx)}}{(g \cos(d+bx) + f \sin(d+bx))^3} dx$$

Optimal result	185
Mathematica [C] (verified)	186
Rubi [F]	187
Maple [F]	188
Fricas [B] (verification not implemented)	188
Sympy [A] (verification not implemented)	189
Maxima [F(-2)]	190
Giac [B] (verification not implemented)	190
Mupad [F(-1)]	191
Reduce [F]	192

Optimal result

Integrand size = 34, antiderivative size = 429

$$\begin{aligned} & \int \frac{e^{\frac{5}{3}(a+ibx)}}{(g \cos(d+bx) + f \sin(d+bx))^3} dx \\ &= -\frac{8e^{\frac{5}{3}(a-id) + \frac{2}{3}i(d+bx)}}{3b(f - e^{2i(d+bx)}(f+ig) - ig)(f+ig)^2} + \frac{2e^{\frac{5}{3}(a-id) + \frac{8}{3}i(d+bx)}}{b(f - e^{2i(d+bx)}(f+ig) - ig)^2(f+ig)} \\ & \quad + \frac{8e^{\frac{5}{3}(a-id)} \arctan\left(\frac{1 + \frac{2e^{\frac{2}{3}i(d+bx)}\sqrt[3]{f+ig}}{\sqrt[3]{f-ig}}}{\sqrt{3}}\right)}{3\sqrt{3}b(f-ig)^{2/3}(f+ig)^{7/3}} \\ & \quad - \frac{8e^{\frac{5}{3}(a-id)} \log\left(\sqrt[3]{f-ig} - e^{\frac{2}{3}i(d+bx)}\sqrt[3]{f+ig}\right)}{9b(f-ig)^{2/3}(f+ig)^{7/3}} \\ & \quad + \frac{4e^{\frac{5}{3}(a-id)} \log\left((f-ig)^{2/3} + e^{\frac{2}{3}i(d+bx)}\sqrt[3]{f-ig}\sqrt[3]{f+ig} + e^{\frac{4}{3}i(d+bx)}(f+ig)^{2/3}\right)}{9b(f-ig)^{2/3}(f+ig)^{7/3}} \end{aligned}$$

output

$$\begin{aligned}
 & -8/3*\exp(5/3*a-5/3*I*d+2/3*I*(b*x+d))/b/(f-\exp(2*I*(b*x+d))*(f+I*g)-I*g)/(\\
 & f+I*g)^2+2*\exp(5/3*a-5/3*I*d+8/3*I*(b*x+d))/b/(f-\exp(2*I*(b*x+d))*(f+I*g)- \\
 & I*g)^2/(f+I*g)+8/9*\exp(5/3*a-5/3*I*d)*\arctan(1/3*(1+2*\exp(2/3*I*(b*x+d))*(\\
 & f+I*g)^(1/3)/(f-I*g)^(1/3))*3^(1/2))*3^(1/2)/b/(f-I*g)^(2/3)/(f+I*g)^(7/3) \\
 & -8/9*\exp(5/3*a-5/3*I*d)*\ln((f-I*g)^(1/3)-\exp(2/3*I*(b*x+d))*(f+I*g)^(1/3)) \\
 & /b/(f-I*g)^(2/3)/(f+I*g)^(7/3)+4/9*\exp(5/3*a-5/3*I*d)*\ln((f-I*g)^(2/3)+\exp \\
 & (2/3*I*(b*x+d))*(f-I*g)^(1/3)*(f+I*g)^(1/3)+\exp(4/3*I*(b*x+d))*(f+I*g)^(2/ \\
 & 3))/b/(f-I*g)^(2/3)/(f+I*g)^(7/3)
 \end{aligned}$$

Mathematica [C] (verified)

Result contains higher order function than in optimal. Order 9 vs. order 3 in optimal.

Time = 1.02 (sec) , antiderivative size = 195, normalized size of antiderivative = 0.45

$$\int \frac{e^{\frac{5}{3}(a+ibx)}}{(g \cos(d + bx) + f \sin(d + bx))^3} dx$$

$$= \frac{2e^{\frac{5}{3}(a-id)} \left(\frac{9e^{\frac{2}{3}i(d+bx)}((-4+7e^{2i(d+bx)})f+i(4+7e^{2i(d+bx)})g)}{(f+ig)^2((-1+e^{2i(d+bx)})f+i(1+e^{2i(d+bx)})g)^2} + \frac{{}_2F_1\left[if+g-if, \#1^6+g\#1^6, \frac{2d+2bx+3i \log\left(\left(\frac{1}{3}\right)^{i(d+bx)}-7\right)\right]}{\#1^4}\right]}{(f+ig)^3} \right)}{27b}$$

input

```
Integrate[E^((5*(a + I*b*x))/3)/(g*Cos[d + b*x] + f*Sin[d + b*x])^3,x]
```

output

```
(2*E^((5*(a - I*d))/3))*((9*E^(((2*I)/3)*(d + b*x))*((-4 + 7*E^((2*I)*(d + b*x))))*f + I*(4 + 7*E^((2*I)*(d + b*x))*g))/((f + I*g)^2*((-1 + E^((2*I)*(d + b*x))))*f + I*(1 + E^((2*I)*(d + b*x))*g)^2) + ((2*I)*RootSum[I*f + g - I*f*#1^6 + g*#1^6 & , (2*d + 2*b*x + (3*I)*Log[(E^((I/3)*(d + b*x)) - #1)^2]]/#1^4 & ])/(f + I*g)^3)/(27*b)
```

Rubi [F]

Below are the steps used by Rubi to obtain the solution. The rule number used for the transformation is given above next to the arrow. The rules definitions used are listed below.

$$\int \frac{e^{\frac{5}{3}(a+ibx)}}{(f \sin(bx+d) + g \cos(bx+d))^3} dx$$

↓ 7292

$$\int \frac{e^{\frac{5a}{3} + \frac{5ibx}{3}}}{(f \sin(bx+d) + g \cos(bx+d))^3} dx$$

↓ 7299

$$\int \frac{e^{\frac{5a}{3} + \frac{5ibx}{3}}}{(f \sin(bx+d) + g \cos(bx+d))^3} dx$$

input `Int[E^((5*(a + I*b*x))/3)/(g*Cos[d + b*x] + f*Sin[d + b*x])^3,x]`

output `$Aborted`

Defintions of rubi rules used

rule 7292 `Int[u_, x_Symbol] := With[{v = NormalizeIntegrand[u, x]}, Int[v, x] /; v != u]`

rule 7299 `Int[u_, x_] := CannotIntegrate[u, x]`

Maple [F]

$$\int \frac{e^{\frac{5a}{3} + \frac{5ibx}{3}}}{(g \cos(bx + d) + f \sin(bx + d))^3} dx$$

input `int(exp(5/3*a+5/3*I*b*x)/(g*cos(b*x+d)+f*sin(b*x+d))^3,x)`

output `int(exp(5/3*a+5/3*I*b*x)/(g*cos(b*x+d)+f*sin(b*x+d))^3,x)`

Fricas [B] (verification not implemented)

Both result and optimal contain complex but leaf count of result is larger than twice the leaf count of optimal. 1426 vs. $2(291) = 582$.

Time = 0.10 (sec) , antiderivative size = 1426, normalized size of antiderivative = 3.32

$$\int \frac{e^{\frac{5}{3}(a+ibx)}}{(g \cos(d + bx) + f \sin(d + bx))^3} dx = \text{Too large to display}$$

input `integrate(exp(5/3*a+5/3*I*b*x)/(g*cos(b*x+d)+f*sin(b*x+d))^3,x, algorithm="fricas")`

output

```
-1/6*(3*(b*f^4 + 2*b*f^2*g^2 + b*g^4 + (b*f^4 + 4*I*b*f^3*g - 6*b*f^2*g^2
- 4*I*b*f*g^3 + b*g^4 + sqrt(3)*(I*b*f^4 - 4*b*f^3*g - 6*I*b*f^2*g^2 + 4*b
*f*g^3 + I*b*g^4))*e^(4*I*b*x + 4*I*d) - 2*(b*f^4 + 2*I*b*f^3*g + 2*I*b*f*
g^3 - b*g^4 - sqrt(3)*(-I*b*f^4 + 2*b*f^3*g + 2*b*f*g^3 + I*b*g^4))*e^(2*I
*b*x + 2*I*d) + sqrt(3)*(I*b*f^4 + 2*I*b*f^2*g^2 + I*b*g^4))*(512*I*e^(5*a
- 5*I*d)/(-729*I*b^3*f^9 + 3645*b^3*f^8*g + 5832*I*b^3*f^7*g^2 + 10206*I*
b^3*f^5*g^4 - 10206*b^3*f^4*g^5 - 5832*b^3*f^2*g^7 - 3645*I*b^3*f*g^8 + 72
9*b^3*g^9))^(1/3)*log(-1/16*(9*(b*f^3 + I*b*f^2*g + b*f*g^2 + I*b*g^3 + sq
rt(3)*(I*b*f^3 - b*f^2*g + I*b*f*g^2 - b*g^3))*(512*I*e^(5*a - 5*I*d)/(-72
9*I*b^3*f^9 + 3645*b^3*f^8*g + 5832*I*b^3*f^7*g^2 + 10206*I*b^3*f^5*g^4 -
10206*b^3*f^4*g^5 - 5832*b^3*f^2*g^7 - 3645*I*b^3*f*g^8 + 729*b^3*g^9))^(1
/3) - 16*e^(2/3*I*b*x + 5/3*a - I*d))*e^(-5/3*a + 5/3*I*d)) + 3*(b*f^4 + 2
*b*f^2*g^2 + b*g^4 + (b*f^4 + 4*I*b*f^3*g - 6*b*f^2*g^2 - 4*I*b*f*g^3 + b*
g^4 + sqrt(3)*(-I*b*f^4 + 4*b*f^3*g + 6*I*b*f^2*g^2 - 4*b*f*g^3 - I*b*g^4)
))*e^(4*I*b*x + 4*I*d) - 2*(b*f^4 + 2*I*b*f^3*g + 2*I*b*f*g^3 - b*g^4 - sq
rt(3)*(I*b*f^4 - 2*b*f^3*g - 2*b*f*g^3 - I*b*g^4))*e^(2*I*b*x + 2*I*d) + sq
rt(3)*(-I*b*f^4 - 2*I*b*f^2*g^2 - I*b*g^4))*(512*I*e^(5*a - 5*I*d)/(-729*I
*b^3*f^9 + 3645*b^3*f^8*g + 5832*I*b^3*f^7*g^2 + 10206*I*b^3*f^5*g^4 - 102
06*b^3*f^4*g^5 - 5832*b^3*f^2*g^7 - 3645*I*b^3*f*g^8 + 729*b^3*g^9))^(1/3)
*log(-1/16*(9*(b*f^3 + I*b*f^2*g + b*f*g^2 + I*b*g^3 + sqrt(3)*(-I*b*f^...
```

Sympy [A] (verification not implemented)

Time = 11.31 (sec) , antiderivative size = 512, normalized size of antiderivative = 1.19

$$\int \frac{e^{\frac{5}{3}(a+ibx)}}{(g \cos(d + bx) + f \sin(d + bx))^3} dx$$

$$= \frac{\left(-8fe^{\frac{5a}{3}} + 8ige^{\frac{5a}{3}}\right)e^{\frac{2ibx}{3}} + \left(14fe^{\frac{5a}{3}}e^{2id} + 14ige^{\frac{5a}{3}}e^{2id}\right)}{3bf^4e^{id} + 6bf^2g^2e^{id} + 3bg^4e^{id} + (-6bf^4e^{3id} - 12ibf^3ge^{3id} - 12ibfg^3e^{3id} + 6bg^4e^{3id})e^{2ibx} + (3bf^4e^{5id} + 12ibf^3ge^{5id} + 12ibfg^3e^{5id} - 6bg^4e^{5id})e^{4ibx} + \text{RootSum}\left(z^3 \cdot (729b^3f^9e^{5id} + 3645ib^3f^8ge^{5id} - 5832b^3f^7g^2e^{5id} - 10206b^3f^5g^4e^{5id} - 10206ib^3f^4g^5e^{5id})\right)}$$

input

```
integrate(exp(5/3*a+5/3*I*b*x)/(g*cos(b*x+d)+f*sin(b*x+d))**3,x)
```

output

```
((-8*f*exp(5*a/3) + 8*I*g*exp(5*a/3))*exp(2*I*b*x/3) + (14*f*exp(5*a/3)*exp(2*I*d) + 14*I*g*exp(5*a/3)*exp(2*I*d))*exp(8*I*b*x/3))/(3*b*f**4*exp(I*d) + 6*b*f**2*g**2*exp(I*d) + 3*b*g**4*exp(I*d) + (-6*b*f**4*exp(3*I*d) - 12*I*b*f**3*g*exp(3*I*d) - 12*I*b*f*g**3*exp(3*I*d) + 6*b*g**4*exp(3*I*d))*exp(2*I*b*x) + (3*b*f**4*exp(5*I*d) + 12*I*b*f**3*g*exp(5*I*d) - 18*b*f**2*g**2*exp(5*I*d) - 12*I*b*f*g**3*exp(5*I*d) + 3*b*g**4*exp(5*I*d))*exp(4*I*b*x)) + RootSum(_z**3*(729*b**3*f**9*exp(5*I*d) + 3645*I*b**3*f**8*g*exp(5*I*d) - 5832*b**3*f**7*g**2*exp(5*I*d) - 10206*b**3*f**5*g**4*exp(5*I*d) - 10206*I*b**3*f**4*g**5*exp(5*I*d) - 5832*I*b**3*f**2*g**7*exp(5*I*d) + 3645*b**3*f*g**8*exp(5*I*d) + 729*I*b**3*g**9*exp(5*I*d)) + 512*exp(5*a), Lambda(_i, _i*log((9*_i*b*f**3*exp(I*d) + 9*_i*I*b*f**2*g*exp(I*d) + 9*_i*b*f*g**2*exp(I*d) + 9*_i*I*b*g**3*exp(I*d))*exp(-5*a/3)/8 + exp(2*I*b*x/3))))
```

Maxima [F(-2)]

Exception generated.

$$\int \frac{e^{\frac{5}{3}(a+ibx)}}{(g \cos(d+bx) + f \sin(d+bx))^3} dx = \text{Exception raised: RuntimeError}$$

input

```
integrate(exp(5/3*a+5/3*I*b*x)/(g*cos(b*x+d)+f*sin(b*x+d))^3,x, algorithm="maxima")
```

output

```
Exception raised: RuntimeError >> ECL says: sign: argument cannot be imaginary; found %i
```

Giac [B] (verification not implemented)

Both result and optimal contain complex but leaf count of result is larger than twice the leaf count of optimal. 8533 vs. $2(291) = 582$.

Time = 101.40 (sec) , antiderivative size = 8533, normalized size of antiderivative = 19.89

$$\int \frac{e^{\frac{5}{3}(a+ibx)}}{(g \cos(d+bx) + f \sin(d+bx))^3} dx = \text{Too large to display}$$

input `integrate(exp(5/3*a+5/3*I*b*x)/(g*cos(b*x+d)+f*sin(b*x+d))^3,x, algorithm="giac")`

output

$$\begin{aligned}
 & -8/9*(2*((\sqrt{3})*\cos(d)^4 - 6*\sqrt{3}*\cos(d)^2*\sin(d)^2 + \sqrt{3}*\sin(d)^4) \\
 & *f*\cos(-1/6*\pi*\operatorname{sgn}(f*\cos(d)^2 - 2*g*\cos(d)*\sin(d) - f*\sin(d)^2)*\operatorname{sgn}(-g*\cos(d)^2 - 2*f*\cos(d)*\sin(d) + g*\sin(d)^2) + 1/6*\pi*\operatorname{sgn}(f)*\operatorname{sgn}(g) - 2/3*\pi* \\
 & \operatorname{floor}(-1/4*\operatorname{sgn}(f*\cos(d)^2 - 2*g*\cos(d)*\sin(d) - f*\sin(d)^2)*\operatorname{sgn}(-g*\cos(d)^2 - 2*f*\cos(d)*\sin(d) + g*\sin(d)^2) + 1/4*\operatorname{sgn}(f)*\operatorname{sgn}(g) + 1/2*\arctan(-g*\tan(d)^2/(f*\tan(d)^2 + 2*g*\tan(d) - f) + 2*f*\tan(d)/(f*\tan(d)^2 + 2*g*\tan(d) - f) + g/(f*\tan(d)^2 + 2*g*\tan(d) - f))/\pi - 1/2*\arctan(g/f)/\pi + 1/4*\operatorname{sgn}(-g*\cos(d)^2 - 2*f*\cos(d)*\sin(d) + g*\sin(d)^2) - 1/4*\operatorname{sgn}(g) + 1/2) + 1/6*\pi*\operatorname{sgn}(-g*\cos(d)^2 - 2*f*\cos(d)*\sin(d) + g*\sin(d)^2) - 1/6*\pi*\operatorname{sgn}(g) + 1/3*\arctan(-g*\tan(d)^2/(f*\tan(d)^2 + 2*g*\tan(d) - f) + 2*f*\tan(d)/(f*\tan(d)^2 + 2*g*\tan(d) - f) + g/(f*\tan(d)^2 + 2*g*\tan(d) - f)) - 1/3*\arctan(g/f)) - 4*(\sqrt{3}*\cos(d)^3*\sin(d) - \sqrt{3}*\cos(d)*\sin(d)^3)*g*\cos(-1/6*\pi*\operatorname{sgn}(f*\cos(d)^2 - 2*g*\cos(d)*\sin(d) - f*\sin(d)^2)*\operatorname{sgn}(-g*\cos(d)^2 - 2*f*\cos(d)*\sin(d) + g*\sin(d)^2) + 1/6*\pi*\operatorname{sgn}(f)*\operatorname{sgn}(g) - 2/3*\pi*\operatorname{floor}(-1/4*\operatorname{sgn}(f*\cos(d)^2 - 2*g*\cos(d)*\sin(d) - f*\sin(d)^2)*\operatorname{sgn}(-g*\cos(d)^2 - 2*f*\cos(d)*\sin(d) + g*\sin(d)^2) + 1/4*\operatorname{sgn}(f)*\operatorname{sgn}(g) + 1/2*\arctan(-g*\tan(d)^2/(f*\tan(d)^2 + 2*g*\tan(d) - f) + 2*f*\tan(d)/(f*\tan(d)^2 + 2*g*\tan(d) - f) + g/(f*\tan(d)^2 + 2*g*\tan(d) - f))/\pi - 1/2*\arctan(g/f)/\pi + 1/4*\operatorname{sgn}(-g*\cos(d)^2 - 2*f*\cos(d)*\sin(d) + g*\sin(d)^2) - 1/4*\operatorname{sgn}(g) + 1/2) + 1/6*\pi*\operatorname{sgn}(-g*\cos(d)^2 - 2*f*\cos(d)*\sin(d) + g*\sin(d)^2) - 1/6*\pi*\operatorname{sgn}(g) + 1/3*\arctan(-g*\tan(d)^2/(...
 \end{aligned}$$

Mupad [F(-1)]

Timed out.

$$\int \frac{e^{\frac{5}{3}(a+ibx)}}{(g \cos(d+bx) + f \sin(d+bx))^3} dx = \int \frac{e^{\frac{5a}{3} + \frac{bx5i}{3}}}{(g \cos(d+bx) + f \sin(d+bx))^3} dx$$

input `int(exp((5*a)/3 + (b*x*5i)/3)/(g*cos(d + b*x) + f*sin(d + b*x))^3,x)`

output `int(exp((5*a)/3 + (b*x*5i)/3)/(g*cos(d + b*x) + f*sin(d + b*x))^3, x)`

Reduce [F]

$$\int \frac{e^{\frac{5}{3}(a+ibx)}}{(g \cos(d+bx) + f \sin(d+bx))^3} dx = \int \frac{e^{\frac{5a}{3} + \frac{5ibx}{3}}}{(g \cos(bx+d) + f \sin(bx+d))^3} dx$$

input `int(exp(5/3*a+5/3*I*b*x)/(g*cos(b*x+d)+f*sin(b*x+d))^3,x)`

output `int(exp(5/3*a+5/3*I*b*x)/(g*cos(b*x+d)+f*sin(b*x+d))^3,x)`

3.22 $\int F^{c(a+bx)}(g \cos(d+ex) + f \sin(d+ex))^3 dx$

Optimal result	193
Mathematica [A] (verified)	194
Rubi [B] (verified)	194
Maple [A] (verified)	197
Fricas [B] (verification not implemented)	197
Sympy [B] (verification not implemented)	198
Maxima [B] (verification not implemented)	199
Giac [B] (verification not implemented)	200
Mupad [B] (verification not implemented)	201
Reduce [B] (verification not implemented)	202

Optimal result

Integrand size = 29, antiderivative size = 199

$$\int F^{c(a+bx)}(g \cos(d+ex) + f \sin(d+ex))^3 dx$$

$$= -\frac{e^{-3i(d+ex)} F^{c(a+bx)}(if + g)^3}{8(3ie - bc \log(F))} - \frac{3e^{i(d+ex)} F^{c(a+bx)}(f - ig)(f + ig)^2}{8(e - ibc \log(F))}$$

$$+ \frac{e^{3i(d+ex)} F^{c(a+bx)}(f + ig)^3}{8(3e - ibc \log(F))} - \frac{3e^{-i(d+ex)} F^{c(a+bx)}(f - ig)^2(f + ig)}{8(e + ibc \log(F))}$$

output

```
-1/8*F^(c*(b*x+a))*(I*f+g)^3/exp(3*I*(e*x+d))/(3*I*e-b*c*ln(F))-3*exp(I*(e
*x+d))*F^(c*(b*x+a))*(f-I*g)*(f+I*g)^2/(8*e-8*I*b*c*ln(F))+exp(3*I*(e*x+d)
)*F^(c*(b*x+a))*(f+I*g)^3/(24*e-8*I*b*c*ln(F))-3/8*F^(c*(b*x+a))*(f-I*g)^2
*(f+I*g)/exp(I*(e*x+d))/(e+I*b*c*ln(F))
```

Mathematica [A] (verified)

Time = 1.32 (sec) , antiderivative size = 229, normalized size of antiderivative = 1.15

$$\int F^{c(a+bx)}(g \cos(d+ex) + f \sin(d+ex))^3 dx$$

$$= \frac{1}{4} F^{c(a+bx)} \left(-\frac{3(f-ig)(f+ig) \cos(d+ex)(ef - bcg \log(F))}{e^2 + b^2 c^2 \log^2(F)} \right. \\ \left. + \frac{\cos(3(d+ex))(3ef(f^2 - 3g^2) + bcg(-3f^2 + g^2) \log(F))}{9e^2 + b^2 c^2 \log^2(F)} \right. \\ \left. + \frac{3(f-ig)(f+ig)(eg + bcf \log(F)) \sin(d+ex)}{e^2 + b^2 c^2 \log^2(F)} \right. \\ \left. - \frac{(e(9f^2g - 3g^3) + bcf(f^2 - 3g^2) \log(F)) \sin(3(d+ex))}{9e^2 + b^2 c^2 \log^2(F)} \right)$$

input `Integrate[F^(c*(a + b*x))*(g*Cos[d + e*x] + f*Sin[d + e*x])^3,x]`

output `(F^(c*(a + b*x))*((-3*(f - I*g)*(f + I*g)*Cos[d + e*x]*(e*f - b*c*g*Log[F]))/(e^2 + b^2*c^2*Log[F]^2) + (Cos[3*(d + e*x)]*(3*e*f*(f^2 - 3*g^2) + b*c*g*(-3*f^2 + g^2)*Log[F]))/(9*e^2 + b^2*c^2*Log[F]^2) + (3*(f - I*g)*(f + I*g)*(e*g + b*c*f*Log[F])*Sin[d + e*x])/(e^2 + b^2*c^2*Log[F]^2) - ((e*(9*f^2*g - 3*g^3) + b*c*f*(f^2 - 3*g^2)*Log[F])*Sin[3*(d + e*x)]/(9*e^2 + b^2*c^2*Log[F]^2)))/4`

Rubi [B] (verified)

Leaf count is larger than twice the leaf count of optimal. 797 vs. 2(199) = 398.

Time = 1.26 (sec) , antiderivative size = 797, normalized size of antiderivative = 4.01, number of steps used = 3, number of rules used = 3, $\frac{\text{number of rules}}{\text{integrand size}} = 0.103$, Rules used = {7292, 7293, 2009}

Below are the steps used by Rubi to obtain the solution. The rule number used for the transformation is given above next to the arrow. The rules definitions used are listed below.

$$\int F^{c(a+bx)}(f \sin(d+ex) + g \cos(d+ex))^3 dx$$

↓ 7292

$$\int F^{ac+bcx} (f \sin(d+ex) + g \cos(d+ex))^3 dx$$

↓ 7293

$$\int \left(f^3 \sin^3(d+ex) F^{ac+bcx} + 3f^2g \sin^2(d+ex) \cos(d+ex) F^{ac+bcx} + 3fg^2 \sin(d+ex) \cos^2(d+ex) F^{ac+bcx} + g^3 \right)$$

↓ 2009

$$\begin{aligned} & \frac{bcf^3 \log(F) \sin^3(d+ex) F^{ac+bcx}}{9e^2 + b^2c^2 \log^2(F)} - \frac{3ef^3 \cos(d+ex) \sin^2(d+ex) F^{ac+bcx}}{9e^2 + b^2c^2 \log^2(F)} + \\ & \frac{3ef^2g \sin(d+ex) F^{ac+bcx}}{4(e^2 + b^2c^2 \log^2(F))} + \frac{3bcfg^2 \log(F) \sin(d+ex) F^{ac+bcx}}{4(e^2 + b^2c^2 \log^2(F))} + \\ & \frac{3eg^3 \cos^2(d+ex) \sin(d+ex) F^{ac+bcx}}{9e^2 + b^2c^2 \log^2(F)} + \frac{6e^3g^3 \sin(d+ex) F^{ac+bcx}}{9e^4 + 10b^2c^2 \log^2(F)e^2 + b^4c^4 \log^4(F)} + \\ & \frac{6bce^2f^3 \log(F) \sin(d+ex) F^{ac+bcx}}{9e^4 + 10b^2c^2 \log^2(F)e^2 + b^4c^4 \log^4(F)} - \frac{9ef^2g \sin(3d+3ex) F^{ac+bcx}}{4(9e^2 + b^2c^2 \log^2(F))} + \\ & \frac{3bcfg^2 \log(F) \sin(3d+3ex) F^{ac+bcx}}{4(9e^2 + b^2c^2 \log^2(F))} - \frac{3efg^2 \cos(d+ex) F^{ac+bcx}}{4(e^2 + b^2c^2 \log^2(F))} + \\ & \frac{3bcf^2g \cos(d+ex) \log(F) F^{ac+bcx}}{4(e^2 + b^2c^2 \log^2(F))} - \frac{9efg^2 \cos(3d+3ex) F^{ac+bcx}}{4(9e^2 + b^2c^2 \log^2(F))} + \\ & \frac{bcg^3 \cos^3(d+ex) \log(F) F^{ac+bcx}}{9e^2 + b^2c^2 \log^2(F)} - \frac{3bcf^2g \cos(3d+3ex) \log(F) F^{ac+bcx}}{4(9e^2 + b^2c^2 \log^2(F))} - \\ & \frac{6e^3f^3 \cos(d+ex) F^{ac+bcx}}{9e^4 + 10b^2c^2 \log^2(F)e^2 + b^4c^4 \log^4(F)} + \frac{6bce^2g^3 \cos(d+ex) \log(F) F^{ac+bcx}}{9e^4 + 10b^2c^2 \log^2(F)e^2 + b^4c^4 \log^4(F)} \end{aligned}$$

input

```
Int [F^(c*(a + b*x))*(g*Cos[d + e*x] + f*Sin[d + e*x])^3,x]
```

output

$$\begin{aligned}
& (-3efF^{(ac+bcx)}g^2\cos[d+ex])/(4(e^2+b^2c^2\log[F]^2)) + (3b^2cf^2F^{(ac+bcx)}g\cos[d+ex]\log[F])/(4(e^2+b^2c^2\log[F]^2)) \\
& - (9efF^{(ac+bcx)}g^2\cos[3d+3ex])/(4(9e^2+b^2c^2\log[F]^2)) + (bcF^{(ac+bcx)}g^3\cos[d+ex]^3\log[F])/(9e^2+b^2c^2\log[F]^2) \\
& - (3b^2cf^2F^{(ac+bcx)}g\cos[3d+3ex]\log[F])/(4(9e^2+b^2c^2\log[F]^2)) - (6e^3f^3F^{(ac+bcx)}\cos[d+ex])/(9e^4+10b^2c^2e^2\log[F]^2+b^4c^4\log[F]^4) \\
& + (6b^2ce^2F^{(ac+bcx)}g^3\cos[d+ex]\log[F])/(9e^4+10b^2c^2e^2\log[F]^2+b^4c^4\log[F]^4) + (3ef^2F^{(ac+bcx)}g\sin[d+ex])/(4(e^2+b^2c^2\log[F]^2)) \\
& + (3b^2cf^2F^{(ac+bcx)}g^2\log[F]\sin[d+ex])/(4(e^2+b^2c^2\log[F]^2)) + (3eF^{(ac+bcx)}g^3\cos[d+ex]^2\sin[d+ex])/(9e^2+b^2c^2\log[F]^2) \\
& + (6e^3F^{(ac+bcx)}g^3\sin[d+ex])/(9e^4+10b^2c^2e^2\log[F]^2+b^4c^4\log[F]^4) + (6b^2ce^2f^3F^{(ac+bcx)}\log[F]\sin[d+ex])/(9e^4+10b^2c^2e^2\log[F]^2+b^4c^4\log[F]^4) \\
& - (3ef^3F^{(ac+bcx)}\cos[d+ex]\sin[d+ex]^2)/(9e^2+b^2c^2\log[F]^2) + (bcf^3F^{(ac+bcx)}\log[F]\sin[d+ex]^3)/(9e^2+b^2c^2\log[F]^2) \\
& - (9ef^2F^{(ac+bcx)}g\sin[3d+3ex])/(4(9e^2+b^2c^2\log[F]^2)) + (3b^2cf^2F^{(ac+bcx)}g^2\log[F]\sin[3d+3ex])/(4(9e^2+b^2c^2\log[F]^2))
\end{aligned}$$

Definitions of rubi rules used

rule 2009

$$\text{Int}[u_, x_Symbol] \text{ :> Simp[IntSum}[u, x], x] \text{ /; SumQ}[u]$$

rule 7292

$$\text{Int}[u_, x_Symbol] \text{ :> With}[\{v = \text{NormalizeIntegrand}[u, x]\}, \text{Int}[v, x] \text{ /; } v \neq u]$$

rule 7293

$$\text{Int}[u_, x_Symbol] \text{ :> With}[\{v = \text{ExpandIntegrand}[u, x]\}, \text{Int}[v, x] \text{ /; SumQ}[v]$$

Maple [A] (verified)

Time = 4.21 (sec) , antiderivative size = 220, normalized size of antiderivative = 1.11

method	result
risch	$\frac{(if^3-3ifg^2-3f^2g+g^3)F^{c(bx+a)}e^{3i(ex+d)}}{24ie+8bc\ln(F)} + \frac{3(-if^3-ifg^2+f^2g+g^3)F^{c(bx+a)}e^{i(ex+d)}}{8(ie+bc\ln(F))} + \frac{3(if^3+ifg^2+f^2g+g^3)F^{c(bx+a)}e^{-i(ex+d)}}{8(bc\ln(F)-ie)}$
paralelrisch	$3F^{c(bx+a)} \left(-\left(e^2+b^2c^2\ln(F)^2 \right) \left(bcg \left(f^2-\frac{g^2}{3} \right) \ln(F) - ef(f^2-3g^2) \right) \cos(3ex+3d) - \frac{(bcf(f^2-3g^2)\ln(F) + (9f^2g-3g^3)e)(e^2+3f^2g-3g^2)}{3} \right)$
orering	$\frac{4\ln(F)bc(b^2c^2\ln(F)^2+5e^2)F^{c(bx+a)}(g\cos(ex+d)+f\sin(ex+d))^3}{9e^4+10b^2c^2e^2\ln(F)^2+b^4c^4\ln(F)^4} - \frac{2(3b^2c^2\ln(F)^2+5e^2)(F^{c(bx+a)}bc\ln(F)(g\cos(ex+d)+f\sin(ex+d))^3)}{4b^4c^4\ln(F)^4+40b^2c^2e^2\ln(F)^2}$
norman	Expression too large to display
parts	Expression too large to display
default	Expression too large to display

input `int(F^(c*(b*x+a))*(g*cos(e*x+d)+f*sin(e*x+d))^3,x,method=_RETURNVERBOSE)`

output `1/8*(I*f^3-3*I*f*g^2-3*f^2*g+g^3)/(3*I*e+b*c*ln(F))*F^(c*(b*x+a))*exp(3*I*(e*x+d))+3/8*(-I*f^3-I*f*g^2+f^2*g+g^3)/(I*e+b*c*ln(F))*F^(c*(b*x+a))*exp(I*(e*x+d))+3/8*(f^2*g+g^3+I*f^3+I*f*g^2)/(b*c*ln(F)-I*e)*F^(c*(b*x+a))*exp(-I*(e*x+d))+1/8*(-I*f^3+3*I*f*g^2-3*f^2*g+g^3)/(b*c*ln(F)-3*I*e)*F^(c*(b*x+a))*exp(-3*I*(e*x+d))`

Fricas [B] (verification not implemented)

Leaf count of result is larger than twice the leaf count of optimal. 500 vs. 2(163) = 326.

Time = 0.41 (sec) , antiderivative size = 500, normalized size of antiderivative = 2.51

$$\int F^{c(a+bx)}(g \cos(d+ex) + f \sin(d+ex))^3 dx = \frac{(9e^3f^3 \cos(ex+d) - 3(e^3f^3 - 3e^3fg^2) \cos(ex+d)^3 - (3b^3c^3f^2g \cos(ex+d) - (3b^3c^3f^2g - b^3c^3g^3) \sin(ex+d))) F^{c(a+bx)}}{3c(b^3c^3f^2g - b^3c^3g^3)}$$

input `integrate(F^(c*(b*x+a))*(g*cos(e*x+d)+f*sin(e*x+d))^3,x, algorithm="fricas")`

output

```

-(9*e^3*f^3*cos(e*x + d) - 3*(e^3*f^3 - 3*e^3*f*g^2)*cos(e*x + d)^3 - (3*b
^3*c^3*f^2*g*cos(e*x + d) - (3*b^3*c^3*f^2*g - b^3*c^3*g^3)*cos(e*x + d)^3
)*log(F)^3 - 3*((b^2*c^2*e*f^3 - 3*b^2*c^2*e*f*g^2)*cos(e*x + d)^3 - (b^2*
c^2*e*f^3 - 2*b^2*c^2*e*f*g^2)*cos(e*x + d))*log(F)^2 + ((3*b*c*e^2*f^2*g
- b*c*e^2*g^3)*cos(e*x + d)^3 - 3*(3*b*c*e^2*f^2*g + 2*b*c*e^2*g^3)*cos(e*
x + d))*log(F) - (9*e^3*f^2*g + 6*e^3*g^3 + (b^3*c^3*f^3 - (b^3*c^3*f^3 -
3*b^3*c^3*f*g^2)*cos(e*x + d)^2)*log(F)^3 - 3*(3*e^3*f^2*g - e^3*g^3)*cos(
e*x + d)^2 + 3*(b^2*c^2*e*f^2*g - (3*b^2*c^2*e*f^2*g - b^2*c^2*e*g^3)*cos(
e*x + d)^2)*log(F)^2 + (7*b*c*e^2*f^3 + 6*b*c*e^2*f*g^2 - (b*c*e^2*f^3 - 3
*b*c*e^2*f*g^2)*cos(e*x + d)^2)*log(F))*sin(e*x + d))*F^(b*c*x + a*c)/(b^4
*c^4*log(F)^4 + 10*b^2*c^2*e^2*log(F)^2 + 9*e^4)

```

Sympy [B] (verification not implemented)

Both result and optimal contain complex but leaf count of result is larger than twice the leaf count of optimal. 7009 vs. $2(163) = 326$.

Time = 4.06 (sec) , antiderivative size = 7009, normalized size of antiderivative = 35.22

$$\int F^{c(a+bx)}(g \cos(d+ex) + f \sin(d+ex))^3 dx = \text{Too large to display}$$

input

```
integrate(F**(c*(b*x+a))*(g*cos(e*x+d)+f*sin(e*x+d))**3,x)
```

output

```
Piecewise((x*(f*sin(d) + g*cos(d))**3, Eq(F, 1) & Eq(e, 0)), (F**(a*c)*x*(
f*sin(d) + g*cos(d))**3, Eq(b, 0) & Eq(e, 0)), (x*(f*sin(d) + g*cos(d))**3
, Eq(c, 0) & Eq(e, 0)), (-3*F**(a*c + b*c*x)*f**3*x*sin(I*b*c*x*log(F) - d
)**3/8 + 3*I*F**(a*c + b*c*x)*f**3*x*sin(I*b*c*x*log(F) - d)**2*cos(I*b*c*
x*log(F) - d)/8 - 3*F**(a*c + b*c*x)*f**3*x*sin(I*b*c*x*log(F) - d)*cos(I*
b*c*x*log(F) - d)**2/8 + 3*I*F**(a*c + b*c*x)*f**3*x*cos(I*b*c*x*log(F) -
d)**3/8 + 3*I*F**(a*c + b*c*x)*f**2*g*x*sin(I*b*c*x*log(F) - d)**3/8 + 3*F
**(a*c + b*c*x)*f**2*g*x*sin(I*b*c*x*log(F) - d)**2*cos(I*b*c*x*log(F) - d
)/8 + 3*I*F**(a*c + b*c*x)*f**2*g*x*sin(I*b*c*x*log(F) - d)*cos(I*b*c*x*lo
g(F) - d)**2/8 + 3*F**(a*c + b*c*x)*f**2*g*x*cos(I*b*c*x*log(F) - d)**3/8
- 3*F**(a*c + b*c*x)*f*g**2*x*sin(I*b*c*x*log(F) - d)**3/8 + 3*I*F**(a*c +
b*c*x)*f*g**2*x*sin(I*b*c*x*log(F) - d)**2*cos(I*b*c*x*log(F) - d)/8 - 3*
F**(a*c + b*c*x)*f*g**2*x*sin(I*b*c*x*log(F) - d)*cos(I*b*c*x*log(F) - d)*
**2/8 + 3*I*F**(a*c + b*c*x)*f*g**2*x*cos(I*b*c*x*log(F) - d)**3/8 + 3*I*F*
*(a*c + b*c*x)*g**3*x*sin(I*b*c*x*log(F) - d)**3/8 + 3*F**(a*c + b*c*x)*g*
**3*x*sin(I*b*c*x*log(F) - d)**2*cos(I*b*c*x*log(F) - d)/8 + 3*I*F**(a*c +
b*c*x)*g**3*x*sin(I*b*c*x*log(F) - d)*cos(I*b*c*x*log(F) - d)**2/8 + 3*F**
(a*c + b*c*x)*g**3*x*cos(I*b*c*x*log(F) - d)**3/8 + 3*F**(a*c + b*c*x)*f**
3*sin(I*b*c*x*log(F) - d)**3/(8*b*c*log(F)) - I*F**(a*c + b*c*x)*f**3*sin(
I*b*c*x*log(F) - d)**2*cos(I*b*c*x*log(F) - d)/(b*c*log(F)) + F**(a*c +...
```

Maxima [B] (verification not implemented)

Leaf count of result is larger than twice the leaf count of optimal. 3263 vs. $2(163) = 326$.

Time = 0.21 (sec) , antiderivative size = 3263, normalized size of antiderivative = 16.40

$$\int F^{c(a+bx)}(g \cos(d+ex) + f \sin(d+ex))^3 dx = \text{Too large to display}$$

input

```
integrate(F^(c*(b*x+a))*(g*cos(e*x+d)+f*sin(e*x+d))^3,x, algorithm="maxima
")
```

output

```

-1/8*((F^(a*c)*b^3*c^3*log(F)^3*sin(3*d) - 3*F^(a*c)*b^2*c^2*e*cos(3*d)*log(F)^2 + F^(a*c)*b*c*e^2*log(F)*sin(3*d) - 3*F^(a*c)*e^3*cos(3*d))*F^(b*c*x)*cos(3*e*x) - (F^(a*c)*b^3*c^3*log(F)^3*sin(3*d) + 3*F^(a*c)*b^2*c^2*e*cos(3*d)*log(F)^2 + F^(a*c)*b*c*e^2*log(F)*sin(3*d) + 3*F^(a*c)*e^3*cos(3*d))*F^(b*c*x)*cos(3*e*x + 6*d) + 3*(F^(a*c)*b^3*c^3*log(F)^3*sin(3*d) + F^(a*c)*b^2*c^2*e*cos(3*d)*log(F)^2 + 9*F^(a*c)*b*c*e^2*log(F)*sin(3*d) + 9*F^(a*c)*e^3*cos(3*d))*F^(b*c*x)*cos(e*x + 4*d) - 3*(F^(a*c)*b^3*c^3*log(F)^3*sin(3*d) - F^(a*c)*b^2*c^2*e*cos(3*d)*log(F)^2 + 9*F^(a*c)*b*c*e^2*log(F)*sin(3*d) - 9*F^(a*c)*e^3*cos(3*d))*F^(b*c*x)*cos(e*x - 2*d) + (F^(a*c)*b^3*c^3*cos(3*d)*log(F)^3 + 3*F^(a*c)*b^2*c^2*e*log(F)^2*sin(3*d) + F^(a*c)*b*c*e^2*cos(3*d)*log(F) + 3*F^(a*c)*e^3*sin(3*d))*F^(b*c*x)*sin(3*e*x) + (F^(a*c)*b^3*c^3*cos(3*d)*log(F)^3 - 3*F^(a*c)*b^2*c^2*e*log(F)^2*sin(3*d) + F^(a*c)*b*c*e^2*cos(3*d)*log(F) - 3*F^(a*c)*e^3*sin(3*d))*F^(b*c*x)*sin(3*e*x + 6*d) - 3*(F^(a*c)*b^3*c^3*cos(3*d)*log(F)^3 - F^(a*c)*b^2*c^2*e*log(F)^2*sin(3*d) + 9*F^(a*c)*b*c*e^2*cos(3*d)*log(F) - 9*F^(a*c)*e^3*sin(3*d))*F^(b*c*x)*sin(e*x + 4*d) - 3*(F^(a*c)*b^3*c^3*cos(3*d)*log(F)^3 + F^(a*c)*b^2*c^2*e*log(F)^2*sin(3*d) + 9*F^(a*c)*b*c*e^2*cos(3*d)*log(F) + 9*F^(a*c)*e^3*sin(3*d))*F^(b*c*x)*sin(e*x - 2*d))*f^3/(b^4*c^4*cos(3*d)^2*log(F)^4 + b^4*c^4*log(F)^4*sin(3*d)^2 + 9*(cos(3*d)^2 + sin(3*d)^2)*e^4 + 10*(b^2*c^2*cos(3*d)^2*log(F)^2 + b^2*c^2*log(F)^2*sin(3*d)^2)*e^2) - 3/8...

```

Giac [B] (verification not implemented)

Both result and optimal contain complex but leaf count of result is larger than twice the leaf count of optimal. 1473 vs. $2(163) = 326$.

Time = 0.31 (sec) , antiderivative size = 1473, normalized size of antiderivative = 7.40

$$\int F^{c(a+bx)}(g \cos(d+ex) + f \sin(d+ex))^3 dx = \text{Too large to display}$$

input

```
integrate(F^(c*(b*x+a))*(g*cos(e*x+d)+f*sin(e*x+d))^3,x, algorithm="giac")
```

output

```

I*((f^3 - 3*I*f^2*g - 3*f*g^2 + I*g^3)*e^(1/2*I*pi*b*c*x*sgn(F) - 1/2*I*pi
*b*c*x + 1/2*I*pi*a*c*sgn(F) - 1/2*I*pi*a*c + 3*I*e*x + 3*I*d)/(8*I*pi*b*c
*sgn(F) - 8*I*pi*b*c + 16*b*c*log(abs(F)) + 48*I*e) - (f^3 - 3*I*f^2*g - 3
*f*g^2 + I*g^3)*e^(-1/2*I*pi*b*c*x*sgn(F) + 1/2*I*pi*b*c*x - 1/2*I*pi*a*c
*sgn(F) + 1/2*I*pi*a*c - 3*I*e*x - 3*I*d)/(-8*I*pi*b*c*sgn(F) + 8*I*pi*b*c
+ 16*b*c*log(abs(F)) - 48*I*e))*e^(b*c*x*log(abs(F)) + a*c*log(abs(F))) -
((I*f^3 + 3*f^2*g - 3*I*f*g^2 - g^3)*e^(1/2*I*pi*b*c*x*sgn(F) - 1/2*I*pi*b
*c*x + 1/2*I*pi*a*c*sgn(F) - 1/2*I*pi*a*c + 3*I*e*x + 3*I*d)/(8*I*pi*b*c*s
gn(F) - 8*I*pi*b*c + 16*b*c*log(abs(F)) + 48*I*e) + (I*f^3 + 3*f^2*g - 3*I
*f*g^2 - g^3)*e^(-1/2*I*pi*b*c*x*sgn(F) + 1/2*I*pi*b*c*x - 1/2*I*pi*a*c*sg
n(F) + 1/2*I*pi*a*c - 3*I*e*x - 3*I*d)/(-8*I*pi*b*c*sgn(F) + 8*I*pi*b*c +
16*b*c*log(abs(F)) - 48*I*e))*e^(b*c*x*log(abs(F)) + a*c*log(abs(F))) - 3*
I*((f^3 - I*f^2*g + f*g^2 - I*g^3)*e^(1/2*I*pi*b*c*x*sgn(F) - 1/2*I*pi*b*c
*x + 1/2*I*pi*a*c*sgn(F) - 1/2*I*pi*a*c + I*e*x + I*d)/(8*I*pi*b*c*sgn(F)
- 8*I*pi*b*c + 16*b*c*log(abs(F)) + 16*I*e) - (f^3 - I*f^2*g + f*g^2 - I*g
^3)*e^(-1/2*I*pi*b*c*x*sgn(F) + 1/2*I*pi*b*c*x - 1/2*I*pi*a*c*sgn(F) + 1/2
*I*pi*a*c - I*e*x - I*d)/(-8*I*pi*b*c*sgn(F) + 8*I*pi*b*c + 16*b*c*log(abs
(F)) - 16*I*e))*e^(b*c*x*log(abs(F)) + a*c*log(abs(F))) - 3*((-I*f^3 - f^2
*g - I*f*g^2 - g^3)*e^(1/2*I*pi*b*c*x*sgn(F) - 1/2*I*pi*b*c*x + 1/2*I*pi*a
*c*sgn(F) - 1/2*I*pi*a*c + I*e*x + I*d)/(8*I*pi*b*c*sgn(F) - 8*I*pi*b*c...

```

Mupad [B] (verification not implemented)

Time = 19.53 (sec) , antiderivative size = 195, normalized size of antiderivative = 0.98

$$\begin{aligned}
& \int F^{c(a+bx)}(g \cos(d+ex) + f \sin(d+ex))^3 dx \\
&= \frac{F^{bcx} F^{ac} e^{-d3i-ex3i} (g+f \operatorname{li})^3 \operatorname{li}}{24e+bc \ln(F) 8i} + \frac{F^{bcx} F^{ac} e^{d3i+ex3i} (f+g \operatorname{li})^3 \operatorname{li}}{8bc \ln(F) + e24i} \\
&+ \frac{3 F^{bcx} F^{ac} e^{-d \operatorname{li}-ex \operatorname{li}} (f+g \operatorname{li}) (g+f \operatorname{li})^2}{8e+bc \ln(F) 8i} \\
&- \frac{3 F^{bcx} F^{ac} e^{d \operatorname{li}+ex \operatorname{li}} (f+g \operatorname{li})^2 (g+f \operatorname{li})}{8bc \ln(F) + e8i}
\end{aligned}$$

input

```
int(F^(c*(a + b*x))*(g*cos(d + e*x) + f*sin(d + e*x))^3,x)
```

output

```
(F^(b*c*x)*F^(a*c)*exp(- d*3i - e*x*3i)*(f*1i + g)^3*1i)/(24*e + b*c*log(F)
)*8i) + (F^(b*c*x)*F^(a*c)*exp(d*3i + e*x*3i)*(f + g*1i)^3*1i)/(e*24i + 8*
b*c*log(F)) + (3*F^(b*c*x)*F^(a*c)*exp(- d*1i - e*x*1i)*(f + g*1i)*(f*1i +
g)^2)/(8*e + b*c*log(F)*8i) - (3*F^(b*c*x)*F^(a*c)*exp(d*1i + e*x*1i)*(f
+ g*1i)^2*(f*1i + g))/(e*8i + 8*b*c*log(F))
```

Reduce [B] (verification not implemented)

Time = 0.20 (sec) , antiderivative size = 620, normalized size of antiderivative = 3.12

$$\int F^{c(a+bx)}(g \cos(d+ex) + f \sin(d+ex))^3 dx = \text{Too large to display}$$

input

```
int(F^(c*(b*x+a))*(g*cos(e*x+d)+f*sin(e*x+d))^3,x)
```

output

```
(f**(a*c + b*c*x)*(cos(d + e*x)**3*log(f)**3*b**3*c**3*g**3 - 3*cos(d + e
x)**3*log(f)**2*b**2*c**2*e*f*g**2 + 6*cos(d + e*x)**3*log(f)*b*c*e**2*f**
2*g + 7*cos(d + e*x)**3*log(f)*b*c*e**2*g**3 - 6*cos(d + e*x)**3*e**3*f**3
- 9*cos(d + e*x)**3*e**3*f*g**2 + 3*cos(d + e*x)**2*log(f)**3*sin(d + e*x
)*b**3*c**3*f*g**2 - 6*cos(d + e*x)**2*log(f)**2*sin(d + e*x)*b**2*c**2*e*
f**2*g + 3*cos(d + e*x)**2*log(f)**2*sin(d + e*x)*b**2*c**2*e*g**3 + 6*cos
(d + e*x)**2*log(f)*sin(d + e*x)*b*c*e**2*f**3 + 9*cos(d + e*x)**2*log(f)*
sin(d + e*x)*b*c*e**2*f*g**2 + 9*cos(d + e*x)**2*sin(d + e*x)*e**3*g**3 +
3*cos(d + e*x)*log(f)**3*sin(d + e*x)**2*b**3*c**3*f**2*g - 3*cos(d + e*x)
*log(f)**2*sin(d + e*x)**2*b**2*c**2*e*f**3 + 6*cos(d + e*x)*log(f)**2*sin
(d + e*x)**2*b**2*c**2*e*f*g**2 + 9*cos(d + e*x)*log(f)*sin(d + e*x)**2*b*
c*e**2*f**2*g + 6*cos(d + e*x)*log(f)*sin(d + e*x)**2*b*c*e**2*g**3 - 9*co
s(d + e*x)*sin(d + e*x)**2*e**3*f**3 + log(f)**3*sin(d + e*x)**3*b**3*c**3
*f**3 + 3*log(f)**2*sin(d + e*x)**3*b**2*c**2*e*f**2*g + 7*log(f)*sin(d +
e*x)**3*b*c*e**2*f**3 + 6*log(f)*sin(d + e*x)**3*b*c*e**2*f*g**2 + 9*sin(d
+ e*x)**3*e**3*f**2*g + 6*sin(d + e*x)**3*e**3*g**3))/(log(f)**4*b**4*c**
4 + 10*log(f)**2*b**2*c**2*e**2 + 9*e**4)
```

3.23 $\int F^{c(a+bx)}(g \cos(d+ex) + f \sin(d+ex))^2 dx$

Optimal result	203
Mathematica [A] (verified)	203
Rubi [B] (verified)	204
Maple [A] (verified)	205
Fricas [A] (verification not implemented)	206
Sympy [B] (verification not implemented)	206
Maxima [B] (verification not implemented)	207
Giac [B] (verification not implemented)	208
Mupad [B] (verification not implemented)	209
Reduce [B] (verification not implemented)	210

Optimal result

Integrand size = 29, antiderivative size = 124

$$\int F^{c(a+bx)}(g \cos(d+ex) + f \sin(d+ex))^2 dx$$

$$= \frac{F^{c(a+bx)}(f^2 + g^2)}{2bc \log(F)} + \frac{e^{-2i(d+ex)} F^{c(a+bx)}(f - ig)^2}{4(2ie - bc \log(F))} - \frac{e^{2i(d+ex)} F^{c(a+bx)}(f + ig)^2}{4(2ie + bc \log(F))}$$

output

```
1/2*F^(c*(b*x+a))*(f^2+g^2)/b/c/ln(F)+1/4*F^(c*(b*x+a))*(f-I*g)^2/exp(2*I*(e*x+d))/(2*I*e-b*c*ln(F))-exp(2*I*(e*x+d))*F^(c*(b*x+a))*(f+I*g)^2/(8*I*e+4*b*c*ln(F))
```

Mathematica [A] (verified)

Time = 1.28 (sec) , antiderivative size = 127, normalized size of antiderivative = 1.02

$$\int F^{c(a+bx)}(g \cos(d+ex) + f \sin(d+ex))^2 dx$$

$$= \frac{F^{c(a+bx)}(-bc \cos(2(d+ex)) \log(F) (4efg + bc(f^2 - g^2) \log(F)) + (f^2 + g^2) (4e^2 + b^2c^2 \log^2(F)) + 2bc \log(F))}{8bce^2 \log(F) + 2b^3c^3 \log^3(F)}$$

input

```
Integrate[F^(c*(a + b*x))*(g*cos[d + e*x] + f*sin[d + e*x])^2,x]
```

output

$$\frac{(F^{c(a+bx)}) * (- (b*c*\text{Cos}[2*(d+ex)]*\text{Log}[F]*(4*e*f*g + b*c*(f^2 - g^2)*\text{Log}[F])) + (f^2 + g^2)*(4*e^2 + b^2*c^2*\text{Log}[F]^2) + 2*b*c*\text{Log}[F]*(- (e*f^2) + e*g^2 + b*c*f*g*\text{Log}[F])* \text{Sin}[2*(d+ex)]))}{(8*b*c*e^2*\text{Log}[F] + 2*b^3*c^3*\text{Log}[F]^3)}$$
Rubi [B] (verified)

Leaf count is larger than twice the leaf count of optimal. 367 vs. $2(124) = 248$.

Time = 0.73 (sec) , antiderivative size = 367, normalized size of antiderivative = 2.96, number of steps used = 3, number of rules used = 3, $\frac{\text{number of rules}}{\text{integrand size}} = 0.103$, Rules used = {7292, 7293, 2009}

Below are the steps used by Rubi to obtain the solution. The rule number used for the transformation is given above next to the arrow. The rules definitions used are listed below.

$$\int F^{c(a+bx)} (f \sin(d+ex) + g \cos(d+ex))^2 dx$$

$$\downarrow 7292$$

$$\int F^{ac+bcx} (f \sin(d+ex) + g \cos(d+ex))^2 dx$$

$$\downarrow 7293$$

$$\int (f^2 \sin^2(d+ex) F^{ac+bcx} + fg \sin(2d+2ex) F^{ac+bcx} + g^2 \cos^2(d+ex) F^{ac+bcx}) dx$$

$$\downarrow 2009$$

$$\frac{bcf^2 \log(F) \sin^2(d+ex) F^{ac+bcx}}{b^2 c^2 \log^2(F) + 4e^2} - \frac{2ef^2 \sin(d+ex) \cos(d+ex) F^{ac+bcx}}{b^2 c^2 \log^2(F) + 4e^2} +$$

$$\frac{bcfg \log(F) \sin(2d+2ex) F^{ac+bcx}}{b^2 c^2 \log^2(F) + 4e^2} - \frac{2efg \cos(2d+2ex) F^{ac+bcx}}{b^2 c^2 \log^2(F) + 4e^2} +$$

$$\frac{bcg^2 \log(F) \cos^2(d+ex) F^{ac+bcx}}{b^2 c^2 \log^2(F) + 4e^2} + \frac{2eg^2 \sin(d+ex) \cos(d+ex) F^{ac+bcx}}{b^2 c^2 \log^2(F) + 4e^2} +$$

$$\frac{2e^2 f^2 F^{ac+bcx}}{bc \log(F) (b^2 c^2 \log^2(F) + 4e^2)} + \frac{2e^2 g^2 F^{ac+bcx}}{bc \log(F) (b^2 c^2 \log^2(F) + 4e^2)}$$

input

$$\text{Int}[F^{c(a+bx)} * (g*\text{Cos}[d+ex] + f*\text{Sin}[d+ex])^2, x]$$

output

$$\begin{aligned}
 & (-2*e*f*F^(a*c + b*c*x)*g*\text{Cos}[2*d + 2*e*x])/(4*e^2 + b^2*c^2*\text{Log}[F]^2) + (\\
 & 2*e^2*f^2*F^(a*c + b*c*x))/(b*c*\text{Log}[F]*(4*e^2 + b^2*c^2*\text{Log}[F]^2)) + (2*e^ \\
 & 2*F^(a*c + b*c*x)*g^2)/(b*c*\text{Log}[F]*(4*e^2 + b^2*c^2*\text{Log}[F]^2)) + (b*c*F^(a \\
 & *c + b*c*x)*g^2*\text{Cos}[d + e*x]^2*\text{Log}[F])/(4*e^2 + b^2*c^2*\text{Log}[F]^2) - (2*e*f \\
 & ^2*F^(a*c + b*c*x)*\text{Cos}[d + e*x]*\text{Sin}[d + e*x])/(4*e^2 + b^2*c^2*\text{Log}[F]^2) + \\
 & (2*e*F^(a*c + b*c*x)*g^2*\text{Cos}[d + e*x]*\text{Sin}[d + e*x])/(4*e^2 + b^2*c^2*\text{Log}[\\
 & F]^2) + (b*c*f^2*F^(a*c + b*c*x)*\text{Log}[F]*\text{Sin}[d + e*x]^2)/(4*e^2 + b^2*c^2*L \\
 & og[F]^2) + (b*c*f*F^(a*c + b*c*x)*g*\text{Log}[F]*\text{Sin}[2*d + 2*e*x])/(4*e^2 + b^2* \\
 & c^2*\text{Log}[F]^2)
 \end{aligned}$$

Defintions of rubi rules used

rule 2009

```
Int[u_, x_Symbol] := Simp[IntSum[u, x], x] /; SumQ[u]
```

rule 7292

```
Int[u_, x_Symbol] := With[{v = NormalizeIntegrand[u, x]}, Int[v, x] /; v != u]
```

rule 7293

```
Int[u_, x_Symbol] := With[{v = ExpandIntegrand[u, x]}, Int[v, x] /; SumQ[v]]
```

Maple [A] (verified)

Time = 1.26 (sec) , antiderivative size = 135, normalized size of antiderivative = 1.09

method	result
parallelrisch	$-\frac{F^{c(bx+a)} \left(\ln(F)(cb(f-g)(f+g)\ln(F)+4fge)cb \cos(2ex+2d)-2\ln(F)bc(\ln(F)bcfg-e f^2+e g^2) \sin(2ex+2d)-(f^2+g^2) \right)}{2bc \ln(F) \left(4e^2+b^2c^2 \ln(F)^2 \right)}$
risch	$\frac{f^2 F^{c(bx+a)}}{2bc \ln(F)} + \frac{g^2 F^{c(bx+a)}}{2bc \ln(F)} - \frac{(2ifg+f^2-g^2)F^{c(bx+a)}e^{2i(ex+d)}}{4(2ie+bc \ln(F))} - \frac{(-2ifg+f^2-g^2)F^{c(bx+a)}e^{-2i(ex+d)}}{4(bc \ln(F)-2ie)}$
orering	$\frac{(3b^2c^2 \ln(F)^2+4e^2)F^{c(bx+a)}(g \cos(ex+d)+f \sin(ex+d))^2}{(4e^2+b^2c^2 \ln(F)^2)bc \ln(F)} - \frac{3(F^{c(bx+a)}bc \ln(F)(g \cos(ex+d)+f \sin(ex+d))^2+2F^{c(bx+a)}e^{2i(ex+d)}(f^2+g^2)\sin(2ex+2d))}{4e^2+b^2c^2 \ln(F)^2}$
norman	$\frac{(b^2c^2 \ln(F)^2g^2-2\ln(F)bc f g+2e^2f^2+2e^2g^2)e^{c(bx+a)\ln(F)}}{(4e^2+b^2c^2 \ln(F)^2)bc \ln(F)} + \frac{(b^2c^2 \ln(F)^2g^2-2\ln(F)bc f g+2e^2f^2+2e^2g^2)e^{c(bx+a)\ln(F)} \tan\left(\frac{ex+d}{2}\right)}{(4e^2+b^2c^2 \ln(F)^2)bc \ln(F)}$
parts	Expression too large to display

input `int(F^(c*(b*x+a))*(g*cos(e*x+d)+f*sin(e*x+d))^2,x,method=_RETURNVERBOSE)`

output
$$-1/2 * F^{c(bx+a)} * (\ln(F) * (c * b * (f-g) * (f+g) * \ln(F) + 4 * f * g * e) * c * b * \cos(2 * e * x + 2 * d) - 2 * \ln(F) * b * c * (\ln(F) * b * c * f * g - e * f^2 + e * g^2) * \sin(2 * e * x + 2 * d) - (f^2 + g^2) * (4 * e^2 + b^2 * c^2 * \ln(F)^2)) / b / c / \ln(F) / (4 * e^2 + b^2 * c^2 * \ln(F)^2)$$

Fricas [A] (verification not implemented)

Time = 0.08 (sec) , antiderivative size = 180, normalized size of antiderivative = 1.45

$$\int F^{c(a+bx)} (g \cos(d+ex) + f \sin(d+ex))^2 dx$$

$$= \frac{(2e^2 f^2 + 2e^2 g^2 + (b^2 c^2 f^2 - (b^2 c^2 f^2 - b^2 c^2 g^2) \cos(ex+d)^2) \log(F)^2 - 2(2bcfg \cos(ex+d)^2 - bcfg \sin(ex+d)^2) \log(F) + b^3 c^3 \log(F)^3 + \dots}{b^3 c^3 \log(F)^3 + \dots}$$

input `integrate(F^(c*(b*x+a))*(g*cos(e*x+d)+f*sin(e*x+d))^2,x, algorithm="fricas")`

output
$$(2 * e^2 * f^2 + 2 * e^2 * g^2 + (b^2 * c^2 * f^2 - (b^2 * c^2 * f^2 - b^2 * c^2 * g^2) * \cos(e * x + d)^2) * \log(F)^2 - 2 * (2 * b * c * e * f * g * \cos(e * x + d)^2 - b * c * e * f * g) * \log(F) + 2 * (b^2 * c^2 * f * g * \cos(e * x + d) * \log(F)^2 - (b * c * e * f^2 - b * c * e * g^2) * \cos(e * x + d) * \log(F)) * \sin(e * x + d) * F^{(b * c * x + a * c)} / (b^3 * c^3 * \log(F)^3 + 4 * b * c * e^2 * \log(F)))$$

Sympy [B] (verification not implemented)

Both result and optimal contain complex but leaf count of result is larger than twice the leaf count of optimal. 2174 vs. 2(100) = 200.

Time = 1.29 (sec) , antiderivative size = 2174, normalized size of antiderivative = 17.53

$$\int F^{c(a+bx)} (g \cos(d+ex) + f \sin(d+ex))^2 dx = \text{Too large to display}$$

input `integrate(F**(c*(b*x+a))*(g*cos(e*x+d)+f*sin(e*x+d))**2,x)`

output

```
Piecewise((x*(f*sin(d) + g*cos(d))**2, Eq(F, 1) & Eq(b, 0) & Eq(c, 0) & Eq
(e, 0)), (f**2*x*sin(d + e*x)**2/2 + f**2*x*cos(d + e*x)**2/2 + g**2*x*sin
(d + e*x)**2/2 + g**2*x*cos(d + e*x)**2/2 - f**2*sin(d + e*x)*cos(d + e*x)
/(2*e) - f*g*cos(d + e*x)**2/e + g**2*sin(d + e*x)*cos(d + e*x)/(2*e), Eq(
F, 1)), (F**(a*c)*(f**2*x*sin(d + e*x)**2/2 + f**2*x*cos(d + e*x)**2/2 + g
**2*x*sin(d + e*x)**2/2 + g**2*x*cos(d + e*x)**2/2 - f**2*sin(d + e*x)*cos
(d + e*x)/(2*e) - f*g*cos(d + e*x)**2/e + g**2*sin(d + e*x)*cos(d + e*x)/(
2*e)), Eq(b, 0)), (f**2*x*sin(d + e*x)**2/2 + f**2*x*cos(d + e*x)**2/2 + g
**2*x*sin(d + e*x)**2/2 + g**2*x*cos(d + e*x)**2/2 - f**2*sin(d + e*x)*cos
(d + e*x)/(2*e) - f*g*cos(d + e*x)**2/e + g**2*sin(d + e*x)*cos(d + e*x)/(
2*e), Eq(c, 0)), (F**(a*c + b*c*x)*f**2*x*sin(I*b*c*x*log(F)/2 - d)**2/4 -
I*F**(a*c + b*c*x)*f**2*x*sin(I*b*c*x*log(F)/2 - d)*cos(I*b*c*x*log(F)/2
- d)/2 - F**(a*c + b*c*x)*f**2*x*cos(I*b*c*x*log(F)/2 - d)**2/4 - I*F**(a
c + b*c*x)*f*g*x*sin(I*b*c*x*log(F)/2 - d)**2/2 - F**(a*c + b*c*x)*f*g*x*s
in(I*b*c*x*log(F)/2 - d)*cos(I*b*c*x*log(F)/2 - d) + I*F**(a*c + b*c*x)*f*
g*x*cos(I*b*c*x*log(F)/2 - d)**2/2 - F**(a*c + b*c*x)*g**2*x*sin(I*b*c*x*l
og(F)/2 - d)**2/4 + I*F**(a*c + b*c*x)*g**2*x*sin(I*b*c*x*log(F)/2 - d)*co
s(I*b*c*x*log(F)/2 - d)/2 + F**(a*c + b*c*x)*g**2*x*cos(I*b*c*x*log(F)/2 -
d)**2/4 + F**(a*c + b*c*x)*f**2*sin(I*b*c*x*log(F)/2 - d)**2/(b*c*log(F))
- I*F**(a*c + b*c*x)*f**2*sin(I*b*c*x*log(F)/2 - d)*cos(I*b*c*x*log(F)...
```

Maxima [B] (verification not implemented)

Leaf count of result is larger than twice the leaf count of optimal. 944 vs. $2(105) = 210$.

Time = 0.08 (sec) , antiderivative size = 944, normalized size of antiderivative = 7.61

$$\int F^{c(a+bx)}(g \cos(d+ex) + f \sin(d+ex))^2 dx = \text{Too large to display}$$

input

```
integrate(F^(c*(b*x+a))*(g*cos(e*x+d)+f*sin(e*x+d))^2,x, algorithm="maxima
")
```

output

```

-1/4*((F^(a*c)*b^2*c^2*cos(2*d)*log(F)^2 + 2*F^(a*c)*b*c*e*log(F)*sin(2*d)
)*F^(b*c*x)*cos(2*e*x) + (F^(a*c)*b^2*c^2*cos(2*d)*log(F)^2 - 2*F^(a*c)*b*
c*e*log(F)*sin(2*d))*F^(b*c*x)*cos(2*e*x + 4*d) - (F^(a*c)*b^2*c^2*log(F)^
2*sin(2*d) - 2*F^(a*c)*b*c*e*cos(2*d)*log(F))*F^(b*c*x)*sin(2*e*x) + (F^(a
*c)*b^2*c^2*log(F)^2*sin(2*d) + 2*F^(a*c)*b*c*e*cos(2*d)*log(F))*F^(b*c*x)
*sin(2*e*x + 4*d) - 2*(F^(a*c)*b^2*c^2*cos(2*d)^2*log(F)^2 + F^(a*c)*b^2*c
^2*log(F)^2*sin(2*d)^2 + 4*(F^(a*c)*cos(2*d)^2 + F^(a*c)*sin(2*d)^2)*e^2)*
F^(b*c*x))*f^2/(b^3*c^3*cos(2*d)^2*log(F)^3 + b^3*c^3*log(F)^3*sin(2*d)^2
+ 4*(b*c*cos(2*d)^2*log(F) + b*c*log(F)*sin(2*d)^2)*e^2) + 1/2*((F^(a*c)*b
*c*log(F)*sin(2*d) - 2*F^(a*c)*e*cos(2*d))*F^(b*c*x)*cos(2*e*x) - (F^(a*c)
*b*c*log(F)*sin(2*d) + 2*F^(a*c)*e*cos(2*d))*F^(b*c*x)*cos(2*e*x + 4*d) +
(F^(a*c)*b*c*cos(2*d)*log(F) + 2*F^(a*c)*e*sin(2*d))*F^(b*c*x)*sin(2*e*x)
+ (F^(a*c)*b*c*cos(2*d)*log(F) - 2*F^(a*c)*e*sin(2*d))*F^(b*c*x)*sin(2*e*x
+ 4*d))*f*g/(b^2*c^2*cos(2*d)^2*log(F)^2 + b^2*c^2*log(F)^2*sin(2*d)^2 +
4*(cos(2*d)^2 + sin(2*d)^2)*e^2) + 1/4*((F^(a*c)*b^2*c^2*cos(2*d)*log(F)^2
+ 2*F^(a*c)*b*c*e*log(F)*sin(2*d))*F^(b*c*x)*cos(2*e*x) + (F^(a*c)*b^2*c^
2*cos(2*d)*log(F)^2 - 2*F^(a*c)*b*c*e*log(F)*sin(2*d))*F^(b*c*x)*cos(2*e*x
+ 4*d) - (F^(a*c)*b^2*c^2*log(F)^2*sin(2*d) - 2*F^(a*c)*b*c*e*cos(2*d)*lo
g(F))*F^(b*c*x)*sin(2*e*x) + (F^(a*c)*b^2*c^2*log(F)^2*sin(2*d) + 2*F^(a*c)
)*b*c*e*cos(2*d)*log(F))*F^(b*c*x)*sin(2*e*x + 4*d) + 2*(F^(a*c)*b^2*c^...

```

Giac [B] (verification not implemented)

Both result and optimal contain complex but leaf count of result is larger than twice the leaf count of optimal. 986 vs. $2(105) = 210$.

Time = 0.24 (sec) , antiderivative size = 986, normalized size of antiderivative = 7.95

$$\int F^{c(a+bx)}(g \cos(d+ex) + f \sin(d+ex))^2 dx = \text{Too large to display}$$

input

```
integrate(F^(c*(b*x+a))*(g*cos(e*x+d)+f*sin(e*x+d))^2,x, algorithm="giac")
```

output

```
(2*(f^2 + g^2)*b*c*cos(-1/2*pi*b*c*x*sgn(F) + 1/2*pi*b*c*x - 1/2*pi*a*c*sgn(F) + 1/2*pi*a*c)*log(abs(F))/(4*b^2*c^2*log(abs(F))^2 + (pi*b*c*sgn(F) - pi*b*c)^2) - (pi*b*c*sgn(F) - pi*b*c)*(f^2 + g^2)*sin(-1/2*pi*b*c*x*sgn(F) + 1/2*pi*b*c*x - 1/2*pi*a*c*sgn(F) + 1/2*pi*a*c)/(4*b^2*c^2*log(abs(F))^2 + (pi*b*c*sgn(F) - pi*b*c)^2)*e^(b*c*x*log(abs(F)) + a*c*log(abs(F))) - ((f^2 - 2*I*f*g - g^2)*e^(1/2*I*pi*b*c*x*sgn(F) - 1/2*I*pi*b*c*x + 1/2*I*pi*a*c*sgn(F) - 1/2*I*pi*a*c + 2*I*e*x + 2*I*d)/(4*I*pi*b*c*sgn(F) - 4*I*pi*b*c + 8*b*c*log(abs(F)) + 16*I*e) + (f^2 - 2*I*f*g - g^2)*e^(-1/2*I*pi*b*c*x*sgn(F) + 1/2*I*pi*b*c*x - 1/2*I*pi*a*c*sgn(F) + 1/2*I*pi*a*c - 2*I*e*x - 2*I*d)/(-4*I*pi*b*c*sgn(F) + 4*I*pi*b*c + 8*b*c*log(abs(F)) - 16*I*e)) * e^(b*c*x*log(abs(F)) + a*c*log(abs(F))) + I*((-I*f^2 - 2*f*g + I*g^2)*e^(1/2*I*pi*b*c*x*sgn(F) - 1/2*I*pi*b*c*x + 1/2*I*pi*a*c*sgn(F) - 1/2*I*pi*a*c + 2*I*e*x + 2*I*d)/(4*I*pi*b*c*sgn(F) - 4*I*pi*b*c + 8*b*c*log(abs(F)) + 16*I*e) - (-I*f^2 - 2*f*g + I*g^2)*e^(-1/2*I*pi*b*c*x*sgn(F) + 1/2*I*pi*b*c*x - 1/2*I*pi*a*c*sgn(F) + 1/2*I*pi*a*c - 2*I*e*x - 2*I*d)/(-4*I*pi*b*c*sgn(F) + 4*I*pi*b*c + 8*b*c*log(abs(F)) - 16*I*e)) * e^(b*c*x*log(abs(F)) + a*c*log(abs(F))) - ((f^2 + 2*I*f*g - g^2)*e^(1/2*I*pi*b*c*x*sgn(F) - 1/2*I*pi*b*c*x + 1/2*I*pi*a*c*sgn(F) - 1/2*I*pi*a*c - 2*I*e*x - 2*I*d)/(4*I*pi*b*c*sgn(F) - 4*I*pi*b*c + 8*b*c*log(abs(F)) - 16*I*e) + (f^2 + 2*I*f*g - g^2)*e^(-1/2*I*pi*b*c*x*sgn(F) + 1/2*I*pi*b*c*x - 1/2*I*pi*a*c*sgn(F) + ...
```

Mupad [B] (verification not implemented)

Time = 16.99 (sec) , antiderivative size = 241, normalized size of antiderivative = 1.94

$$\int F^{c(a+bx)}(g \cos(d+ex) + f \sin(d+ex))^2 dx$$

$$= \frac{F^{bcx} F^{ac} \cos(d+ex)^2 (b^2 c^2 g^2 \ln(F)^2 - 2bcfg \ln(F) + 2e^2 f^2 + 2e^2 g^2)}{b (b^2 c^3 \ln(F)^3 + 4ce^2 \ln(F))}$$

$$- \frac{F^{bcx} F^{ac} \cos(d+ex) \sin(d+ex) (e(2f^2 - 2g^2) - 2bcfg \ln(F))}{b^2 c^2 \ln(F)^2 + 4e^2}$$

$$+ \frac{F^{bcx} F^{ac} \sin(d+ex)^2 (b^2 c^2 f^2 \ln(F)^2 + 2bcfg \ln(F) + 2e^2 f^2 + 2e^2 g^2)}{bc \ln(F) (b^2 c^2 \ln(F)^2 + 4e^2)}$$

input

```
int(F^(c*(a + b*x))*(g*cos(d + e*x) + f*sin(d + e*x))^2,x)
```

output

```
(F^(b*c*x)*F^(a*c)*cos(d + e*x)^2*(2*e^2*f^2 + 2*e^2*g^2 + b^2*c^2*g^2*log
(F)^2 - 2*b*c*e*f*g*log(F)))/(b*(4*c*e^2*log(F) + b^2*c^3*log(F)^3)) - (F^
(b*c*x)*F^(a*c)*cos(d + e*x)*sin(d + e*x)*(e*(2*f^2 - 2*g^2) - 2*b*c*f*g*log
(F)))/(4*e^2 + b^2*c^2*log(F)^2) + (F^(b*c*x)*F^(a*c)*sin(d + e*x)^2*(2*
e^2*f^2 + 2*e^2*g^2 + b^2*c^2*f^2*log(F)^2 + 2*b*c*e*f*g*log(F)))/(b*c*log
(F)*(4*e^2 + b^2*c^2*log(F)^2))
```

Reduce [B] (verification not implemented)

Time = 0.16 (sec) , antiderivative size = 253, normalized size of antiderivative = 2.04

$$\int F^{c(a+bx)}(g \cos(d+ex) + f \sin(d+ex))^2 dx$$

$$= \frac{f^{bcx+ac}(\cos(ex+d)^2 \log(f)^2 b^2 c^2 g^2 - 2 \cos(ex+d)^2 \log(f) b c e f g + 2 \cos(ex+d)^2 e^2 f^2 + 2 \cos(ex+d)^2 e^2 g^2 + 2 \sin(ex+d)^2 \log(f)^2 b^2 c^2 f^2 - 2 \sin(ex+d)^2 \log(f) b c e f g + 2 \sin(ex+d)^2 e^2 f^2 + 2 \sin(ex+d)^2 e^2 g^2)}{b^2 c^2 (4 e^2 + b^2 c^2 \log(f)^2)}$$

input

```
int(F^(c*(b*x+a))*(g*cos(e*x+d)+f*sin(e*x+d))^2,x)
```

output

```
(f**(a*c + b*c*x)*(cos(d + e*x)**2*log(f)**2*b**2*c**2*g**2 - 2*cos(d + e*
x)**2*log(f)*b*c*e*f*g + 2*cos(d + e*x)**2*e**2*f**2 + 2*cos(d + e*x)**2*e
**2*g**2 + 2*cos(d + e*x)*log(f)**2*sin(d + e*x)*b**2*c**2*f*g - 2*cos(d +
e*x)*log(f)*sin(d + e*x)*b*c*e*f**2 + 2*cos(d + e*x)*log(f)*sin(d + e*x)*
b*c*e*g**2 + log(f)**2*sin(d + e*x)**2*b**2*c**2*f**2 + 2*log(f)*sin(d + e
*x)**2*b*c*e*f*g + 2*sin(d + e*x)**2*e**2*f**2 + 2*sin(d + e*x)**2*e**2*g*
*2))/(log(f)*b*c*(log(f)**2*b**2*c**2 + 4*e**2))
```

3.24 $\int F^{c(a+bx)}(g \cos(d+ex) + f \sin(d+ex)) dx$

Optimal result	211
Mathematica [A] (verified)	211
Rubi [A] (verified)	212
Maple [A] (verified)	213
Fricas [A] (verification not implemented)	214
Sympy [B] (verification not implemented)	214
Maxima [B] (verification not implemented)	215
Giac [B] (verification not implemented)	216
Mupad [B] (verification not implemented)	217
Reduce [B] (verification not implemented)	218

Optimal result

Integrand size = 27, antiderivative size = 87

$$\int F^{c(a+bx)}(g \cos(d+ex) + f \sin(d+ex)) dx$$

$$= -\frac{e^{i(d+ex)} F^{c(a+bx)}(f+ig)}{2(e-ibc \log(F))} - \frac{e^{-i(d+ex)} F^{c(a+bx)}(f-ig)}{2(e+ibc \log(F))}$$

output

```
-1/2*exp(I*(e*x+d))*F^(c*(b*x+a))*(f+I*g)/(e-I*b*c*ln(F))-1/2*F^(c*(b*x+a))
)*(f-I*g)/exp(I*(e*x+d))/(e+I*b*c*ln(F))
```

Mathematica [A] (verified)

Time = 0.28 (sec) , antiderivative size = 63, normalized size of antiderivative = 0.72

$$\int F^{c(a+bx)}(g \cos(d+ex) + f \sin(d+ex)) dx$$

$$= \frac{F^{c(a+bx)}(\cos(d+ex)(-ef+bcg \log(F)) + (eg+bcf \log(F)) \sin(d+ex))}{e^2 + b^2 c^2 \log^2(F)}$$

input

```
Integrate[F^(c*(a + b*x))*(g*cos[d + e*x] + f*sin[d + e*x]),x]
```

output

$$(F^{c(a+bx)})(\cos[d+ex]*(-(ef) + b*c*g*\log[F]) + (e*g + b*c*f*\log[F]))*\sin[d+ex]))/(e^2 + b^2*c^2*\log[F]^2)$$

Rubi [A] (verified)

Time = 0.44 (sec) , antiderivative size = 152, normalized size of antiderivative = 1.75, number of steps used = 3, number of rules used = 3, $\frac{\text{number of rules}}{\text{integrand size}} = 0.111$, Rules used = {7292, 7293, 2009}

Below are the steps used by Rubi to obtain the solution. The rule number used for the transformation is given above next to the arrow. The rules definitions used are listed below.

$$\begin{aligned} & \int F^{c(a+bx)}(f \sin(d+ex) + g \cos(d+ex)) dx \\ & \quad \downarrow 7292 \\ & \int F^{ac+bcx}(f \sin(d+ex) + g \cos(d+ex)) dx \\ & \quad \downarrow 7293 \\ & \int (f \sin(d+ex)F^{ac+bcx} + g \cos(d+ex)F^{ac+bcx}) dx \\ & \quad \downarrow 2009 \\ & \frac{bcf \log(F) \sin(d+ex)F^{ac+bcx}}{b^2c^2 \log^2(F) + e^2} - \frac{ef \cos(d+ex)F^{ac+bcx}}{b^2c^2 \log^2(F) + e^2} + \frac{eg \sin(d+ex)F^{ac+bcx}}{b^2c^2 \log^2(F) + e^2} + \\ & \quad \frac{bcg \log(F) \cos(d+ex)F^{ac+bcx}}{b^2c^2 \log^2(F) + e^2} \end{aligned}$$

input

$$\text{Int}[F^{c(a+bx)}*(g*\cos[d+ex] + f*\sin[d+ex]),x]$$

output

$$-((efF^{ac+bcx})*\cos[d+ex])/(e^2 + b^2*c^2*\log[F]^2) + (b*cF^{ac+bcx})*g*\cos[d+ex]*\log[F]/(e^2 + b^2*c^2*\log[F]^2) + (eF^{ac+bcx})*g*\sin[d+ex]/(e^2 + b^2*c^2*\log[F]^2) + (b*c*fF^{ac+bcx})*\log[F]*\sin[d+ex]/(e^2 + b^2*c^2*\log[F]^2)$$

Defintions of rubi rules used

```
rule 2009 Int[u_, x_Symbol] := Simp[IntSum[u, x], x] /; SumQ[u]
```

```
rule 7292 Int[u_, x_Symbol] := With[{v = NormalizeIntegrand[u, x]}, Int[v, x] /; v != u]
```

```
rule 7293 Int[u_, x_Symbol] := With[{v = ExpandIntegrand[u, x]}, Int[v, x] /; SumQ[v]
```

Maple [A] (verified)

Time = 0.34 (sec) , antiderivative size = 72, normalized size of antiderivative = 0.83

method	result
parallelrisch	$\frac{(\cos(ex+d) \ln(F)bcg + \ln(F) \sin(ex+d)bcf - fe \cos(ex+d) + ge \sin(ex+d))F^{c(bx+a)}}{e^2 + b^2c^2 \ln(F)^2}$
risch	$\frac{(-if+g)F^{c(bx+a)}e^{i(ex+d)}}{2ie+2bc \ln(F)} + \frac{(if+g)F^{c(bx+a)}e^{-i(ex+d)}}{2bc \ln(F)-2ie}$
orering	$\frac{2bc \ln(F)F^{c(bx+a)}(g \cos(ex+d) + f \sin(ex+d))}{e^2 + b^2c^2 \ln(F)^2} - \frac{F^{c(bx+a)}bc \ln(F)(g \cos(ex+d) + f \sin(ex+d)) + F^{c(bx+a)}(-ge \sin(ex+d))}{e^2 + b^2c^2 \ln(F)^2}$
norman	$\frac{(bcg \ln(F) - ef)e^{c(bx+a) \ln(F)}}{e^2 + b^2c^2 \ln(F)^2} - \frac{(bcg \ln(F) - ef)e^{c(bx+a) \ln(F)} \tan\left(\frac{ex}{2} + \frac{d}{2}\right)^2}{e^2 + b^2c^2 \ln(F)^2} + \frac{2(\ln(F)bcf + eg)e^{c(bx+a) \ln(F)} \tan\left(\frac{ex}{2} + \frac{d}{2}\right)}{e^2 + b^2c^2 \ln(F)^2}$
parts	$\frac{ef e^{c(bx+a) \ln(F)} \tan\left(\frac{ex}{2} + \frac{d}{2}\right)^2}{e^2 + b^2c^2 \ln(F)^2} - \frac{ef e^{c(bx+a) \ln(F)}}{e^2 + b^2c^2 \ln(F)^2} + \frac{2bc \ln(F) f e^{c(bx+a) \ln(F)} \tan\left(\frac{ex}{2} + \frac{d}{2}\right)}{e^2 + b^2c^2 \ln(F)^2} + \frac{gbc \ln(F) e^{c(bx+a) \ln(F)}}{e^2 + b^2c^2 \ln(F)^2} + \frac{2ge e^{c(bx+a) \ln(F)}}{e^2 + b^2c^2 \ln(F)^2}$

```
input int(F^(c*(b*x+a))*(g*cos(e*x+d)+f*sin(e*x+d)),x,method=_RETURNVERBOSE)
```

```
output 1/(e^2+b^2*c^2*ln(F)^2)*(cos(e*x+d)*ln(F)*b*c*g+ln(F)*sin(e*x+d)*b*c*f-f*e*cos(e*x+d)+g*e*sin(e*x+d))*F^(c*(b*x+a))
```

Fricas [A] (verification not implemented)

Time = 0.07 (sec) , antiderivative size = 68, normalized size of antiderivative = 0.78

$$\int F^{c(a+bx)}(g \cos(d+ex) + f \sin(d+ex)) dx$$

$$= \frac{(bcg \cos(ex+d) \log(F) - ef \cos(ex+d) + (bcf \log(F) + eg) \sin(ex+d)) F^{bcx+ac}}{b^2 c^2 \log(F)^2 + e^2}$$

input `integrate(F^(c*(b*x+a))*(g*cos(e*x+d)+f*sin(e*x+d)),x, algorithm="fricas")`

output `(b*c*g*cos(e*x + d)*log(F) - e*f*cos(e*x + d) + (b*c*f*log(F) + e*g)*sin(e*x + d))*F^(b*c*x + a*c)/(b^2*c^2*log(F)^2 + e^2)`

Sympy [B] (verification not implemented)

Both result and optimal contain complex but leaf count of result is larger than twice the leaf count of optimal. 651 vs. 2(70) = 140.

Time = 0.60 (sec) , antiderivative size = 651, normalized size of antiderivative = 7.48

$$\int F^{c(a+bx)}(g \cos(d+ex) + f \sin(d+ex)) dx = \text{Too large to display}$$

input `integrate(F**(c*(b*x+a))*(g*cos(e*x+d)+f*sin(e*x+d)),x)`

output

```
Piecewise((x*(f*sin(d) + g*cos(d)), Eq(F, 1) & Eq(e, 0)), (F**(a*c)*x*(f*s
in(d) + g*cos(d)), Eq(b, 0) & Eq(e, 0)), (x*(f*sin(d) + g*cos(d)), Eq(c, 0
) & Eq(e, 0)), (-F**(a*c + b*c*x)*f*x*sin(I*b*c*x*log(F) - d)/2 + I*F**(a*
c + b*c*x)*f*x*cos(I*b*c*x*log(F) - d)/2 + I*F**(a*c + b*c*x)*g*x*sin(I*b*
c*x*log(F) - d)/2 + F**(a*c + b*c*x)*g*x*cos(I*b*c*x*log(F) - d)/2 - I*F**
(a*c + b*c*x)*f*cos(I*b*c*x*log(F) - d)/(2*b*c*log(F)) - I*F**(a*c + b*c*x
)*g*sin(I*b*c*x*log(F) - d)/(b*c*log(F)) - F**(a*c + b*c*x)*g*cos(I*b*c*x*
log(F) - d)/(2*b*c*log(F)), Eq(e, -I*b*c*log(F))), (F**(a*c + b*c*x)*f*x*s
in(I*b*c*x*log(F) + d)/2 - I*F**(a*c + b*c*x)*f*x*cos(I*b*c*x*log(F) + d)/
2 + I*F**(a*c + b*c*x)*g*x*sin(I*b*c*x*log(F) + d)/2 + F**(a*c + b*c*x)*g*
x*cos(I*b*c*x*log(F) + d)/2 + I*F**(a*c + b*c*x)*f*cos(I*b*c*x*log(F) + d)
/(2*b*c*log(F)) - I*F**(a*c + b*c*x)*g*sin(I*b*c*x*log(F) + d)/(b*c*log(F)
) - F**(a*c + b*c*x)*g*cos(I*b*c*x*log(F) + d)/(2*b*c*log(F)), Eq(e, I*b*c
*log(F))), (F**(a*c + b*c*x)*b*c*f*log(F)*sin(d + e*x)/(b**2*c**2*log(F)**
2 + e**2) + F**(a*c + b*c*x)*b*c*g*log(F)*cos(d + e*x)/(b**2*c**2*log(F)**
2 + e**2) - F**(a*c + b*c*x)*e*f*cos(d + e*x)/(b**2*c**2*log(F)**2 + e**2)
+ F**(a*c + b*c*x)*e*g*sin(d + e*x)/(b**2*c**2*log(F)**2 + e**2), True))
```

Maxima [B] (verification not implemented)

Leaf count of result is larger than twice the leaf count of optimal. 389 vs. $2(71) = 142$.

Time = 0.06 (sec) , antiderivative size = 389, normalized size of antiderivative = 4.47

$$\int F^{c(a+bx)}(g \cos(d+ex) + f \sin(d+ex)) dx =$$

$$\frac{((F^{ac}bc \log(F) \sin(d) + F^{ac}e \cos(d))F^{bcx} \cos(ex+2d) - (F^{ac}bc \log(F) \sin(d) - F^{ac}e \cos(d))F^{bcx} \cos(ex+2d))}{2(b^2c^2 \cos(d)^2 \log(F)^2 + b^2c^2 \sin(d)^2 \log(F)^2 + b^2c^2)} +$$

$$\frac{((F^{ac}bc \cos(d) \log(F) - F^{ac}e \sin(d))F^{bcx} \cos(ex+2d) + (F^{ac}bc \cos(d) \log(F) + F^{ac}e \sin(d))F^{bcx} \cos(ex+2d))}{2(b^2c^2 \cos(d)^2 \log(F)^2 + b^2c^2 \sin(d)^2 \log(F)^2 + b^2c^2)}$$

input

```
integrate(F^(c*(b*x+a))*(g*cos(e*x+d)+f*sin(e*x+d)),x, algorithm="maxima")
```

output

```
-1/2*((F^(a*c)*b*c*log(F)*sin(d) + F^(a*c)*e*cos(d))*F^(b*c*x)*cos(e*x + 2
*d) - (F^(a*c)*b*c*log(F)*sin(d) - F^(a*c)*e*cos(d))*F^(b*c*x)*cos(e*x) -
(F^(a*c)*b*c*cos(d)*log(F) - F^(a*c)*e*sin(d))*F^(b*c*x)*sin(e*x + 2*d) -
(F^(a*c)*b*c*cos(d)*log(F) + F^(a*c)*e*sin(d))*F^(b*c*x)*sin(e*x))*f/(b^2*
c^2*cos(d)^2*log(F)^2 + b^2*c^2*log(F)^2*sin(d)^2 + (cos(d)^2 + sin(d)^2)*
e^2) + 1/2*((F^(a*c)*b*c*cos(d)*log(F) - F^(a*c)*e*sin(d))*F^(b*c*x)*cos(e
*x + 2*d) + (F^(a*c)*b*c*cos(d)*log(F) + F^(a*c)*e*sin(d))*F^(b*c*x)*cos(e
*x) + (F^(a*c)*b*c*log(F)*sin(d) + F^(a*c)*e*cos(d))*F^(b*c*x)*sin(e*x + 2
*d) - (F^(a*c)*b*c*log(F)*sin(d) - F^(a*c)*e*cos(d))*F^(b*c*x)*sin(e*x))*g
/(b^2*c^2*cos(d)^2*log(F)^2 + b^2*c^2*log(F)^2*sin(d)^2 + (cos(d)^2 + sin(
d)^2)*e^2)
```

Giac [B] (verification not implemented)

Both result and optimal contain complex but leaf count of result is larger than twice the leaf count of optimal. 611 vs. $2(71) = 142$.

Time = 0.16 (sec) , antiderivative size = 611, normalized size of antiderivative = 7.02

$$\int F^{c(a+bx)}(g \cos(d+ex) + f \sin(d+ex)) dx = \text{Too large to display}$$

input

```
integrate(F^(c*(b*x+a))*(g*cos(e*x+d)+f*sin(e*x+d)),x, algorithm="giac")
```

output

```
-I*((f - I*g)*e^(1/2*I*pi*b*c*x*sgn(F) - 1/2*I*pi*b*c*x + 1/2*I*pi*a*c*sgn
(F) - 1/2*I*pi*a*c + I*e*x + I*d)/(2*I*pi*b*c*sgn(F) - 2*I*pi*b*c + 4*b*c*
log(abs(F)) + 4*I*e) - (f - I*g)*e^(-1/2*I*pi*b*c*x*sgn(F) + 1/2*I*pi*b*c*
x - 1/2*I*pi*a*c*sgn(F) + 1/2*I*pi*a*c - I*e*x - I*d)/(-2*I*pi*b*c*sgn(F)
+ 2*I*pi*b*c + 4*b*c*log(abs(F)) - 4*I*e))*e^(b*c*x*log(abs(F)) + a*c*log(
abs(F))) - ((-I*f - g)*e^(1/2*I*pi*b*c*x*sgn(F) - 1/2*I*pi*b*c*x + 1/2*I*p
i*a*c*sgn(F) - 1/2*I*pi*a*c + I*e*x + I*d)/(2*I*pi*b*c*sgn(F) - 2*I*pi*b*c
+ 4*b*c*log(abs(F)) + 4*I*e) + (-I*f - g)*e^(-1/2*I*pi*b*c*x*sgn(F) + 1/2
*I*pi*b*c*x - 1/2*I*pi*a*c*sgn(F) + 1/2*I*pi*a*c - I*e*x - I*d)/(-2*I*pi*b
*c*sgn(F) + 2*I*pi*b*c + 4*b*c*log(abs(F)) - 4*I*e))*e^(b*c*x*log(abs(F))
+ a*c*log(abs(F))) + I*((f + I*g)*e^(1/2*I*pi*b*c*x*sgn(F) - 1/2*I*pi*b*c*
x + 1/2*I*pi*a*c*sgn(F) - 1/2*I*pi*a*c - I*e*x - I*d)/(2*I*pi*b*c*sgn(F) -
2*I*pi*b*c + 4*b*c*log(abs(F)) - 4*I*e) - (f + I*g)*e^(-1/2*I*pi*b*c*x*sg
n(F) + 1/2*I*pi*b*c*x - 1/2*I*pi*a*c*sgn(F) + 1/2*I*pi*a*c + I*e*x + I*d)/
(-2*I*pi*b*c*sgn(F) + 2*I*pi*b*c + 4*b*c*log(abs(F)) + 4*I*e))*e^(b*c*x*lo
g(abs(F)) + a*c*log(abs(F))) - ((I*f - g)*e^(1/2*I*pi*b*c*x*sgn(F) - 1/2*I
*pi*b*c*x + 1/2*I*pi*a*c*sgn(F) - 1/2*I*pi*a*c - I*e*x - I*d)/(2*I*pi*b*c*
sgn(F) - 2*I*pi*b*c + 4*b*c*log(abs(F)) - 4*I*e) + (I*f - g)*e^(-1/2*I*pi*
b*c*x*sgn(F) + 1/2*I*pi*b*c*x - 1/2*I*pi*a*c*sgn(F) + 1/2*I*pi*a*c + I*e*x
+ I*d)/(-2*I*pi*b*c*sgn(F) + 2*I*pi*b*c + 4*b*c*log(abs(F)) + 4*I*e))*...
```

Mupad [B] (verification not implemented)

Time = 15.48 (sec) , antiderivative size = 72, normalized size of antiderivative = 0.83

$$\int F^{c(a+bx)}(g \cos(d+ex) + f \sin(d+ex)) dx$$

$$= \frac{F^{a+bcx} (eg \sin(d+ex) - ef \cos(d+ex) + bcg \cos(d+ex) \ln(F) + bcf \sin(d+ex) \ln(F))}{b^2 c^2 \ln(F)^2 + e^2}$$

input

```
int(F^(c*(a + b*x))*(g*cos(d + e*x) + f*sin(d + e*x)),x)
```

output

```
(F^(a*c + b*c*x)*(e*g*sin(d + e*x) - e*f*cos(d + e*x) + b*c*g*cos(d + e*x)
*log(F) + b*c*f*sin(d + e*x)*log(F)))/(e^2 + b^2*c^2*log(F)^2)
```

Reduce [B] (verification not implemented)

Time = 0.15 (sec) , antiderivative size = 72, normalized size of antiderivative = 0.83

$$\int F^{c(a+bx)}(g \cos(d+ex) + f \sin(d+ex)) dx$$

$$= \frac{f^{bcx+ac}(\cos(ex+d) \log(f) b c g - \cos(ex+d) e f + \log(f) \sin(ex+d) b c f + \sin(ex+d) e g)}{\log(f)^2 b^2 c^2 + e^2}$$

input `int(F^(c*(b*x+a))*(g*cos(e*x+d)+f*sin(e*x+d)),x)`

output `(f**(a*c + b*c*x)*(cos(d + e*x)*log(f)*b*c*g - cos(d + e*x)*e*f + log(f)*sin(d + e*x)*b*c*f + sin(d + e*x)*e*g))/(log(f)**2*b**2*c**2 + e**2)`

3.25 $\int \frac{F^{c(a+bx)}}{g \cos(d+ex) + f \sin(d+ex)} dx$

Optimal result	219
Mathematica [F]	219
Rubi [F]	220
Maple [F]	221
Fricas [F]	221
Sympy [F]	221
Maxima [F]	222
Giac [F]	222
Mupad [F(-1)]	223
Reduce [F]	223

Optimal result

Integrand size = 29, antiderivative size = 107

$$\int \frac{F^{c(a+bx)}}{g \cos(d+ex) + f \sin(d+ex)} dx = \frac{2e^{i(d+ex)} F^{c(a+bx)} \operatorname{Hypergeometric2F1}\left(1, \frac{e-ibc \log(F)}{2e}, \frac{1}{2} \left(3 - \frac{ibc \log(F)}{e}\right), \frac{e^{2i(d+ex)}(f+ig)}{f-ig}\right)}{(f-ig)(e-ibc \log(F))}$$

output

```
-2*exp(I*(e*x+d))*F^(c*(b*x+a))*hypergeom([1, 1/2*(e-I*b*c*ln(F))/e], [3/2-1/2*I*b*c*ln(F)/e], exp(2*I*(e*x+d))*(f+I*g)/(f-I*g))/(f-I*g)/(e-I*b*c*ln(F))
```

Mathematica [F]

$$\int \frac{F^{c(a+bx)}}{g \cos(d+ex) + f \sin(d+ex)} dx = \int \frac{F^{c(a+bx)}}{g \cos(d+ex) + f \sin(d+ex)} dx$$

input

```
Integrate[F^(c*(a + b*x))/(g*Cos[d + e*x] + f*Sin[d + e*x]), x]
```

output

```
Integrate[F^(c*(a + b*x))/(g*Cos[d + e*x] + f*Sin[d + e*x]), x]
```

Rubi [F]

Below are the steps used by Rubi to obtain the solution. The rule number used for the transformation is given above next to the arrow. The rules definitions used are listed below.

$$\int \frac{F^{c(a+bx)}}{f \sin(d+ex) + g \cos(d+ex)} dx$$

↓ 7292

$$\int \frac{F^{ac+bcx}}{f \sin(d+ex) + g \cos(d+ex)} dx$$

↓ 7299

$$\int \frac{F^{ac+bcx}}{f \sin(d+ex) + g \cos(d+ex)} dx$$

input `Int[F^(c*(a + b*x))/(g*Cos[d + e*x] + f*Sin[d + e*x]),x]`

output `$Aborted`

Defintions of rubi rules used

rule 7292 `Int[u_, x_Symbol] := With[{v = NormalizeIntegrand[u, x]}, Int[v, x] /; v != u]`

rule 7299 `Int[u_, x_] := CannotIntegrate[u, x]`

Maple [F]

$$\int \frac{F^{c(bx+a)}}{g \cos(ex+d) + f \sin(ex+d)} dx$$

input `int(F^(c*(b*x+a))/(g*cos(e*x+d)+f*sin(e*x+d)),x)`

output `int(F^(c*(b*x+a))/(g*cos(e*x+d)+f*sin(e*x+d)),x)`

Fricas [F]

$$\int \frac{F^{c(a+bx)}}{g \cos(d+ex) + f \sin(d+ex)} dx = \int \frac{F^{(bx+a)c}}{g \cos(ex+d) + f \sin(ex+d)} dx$$

input `integrate(F^(c*(b*x+a))/(g*cos(e*x+d)+f*sin(e*x+d)),x, algorithm="fricas")`

output `integral(F^(b*c*x + a*c)/(g*cos(e*x + d) + f*sin(e*x + d)), x)`

Sympy [F]

$$\int \frac{F^{c(a+bx)}}{g \cos(d+ex) + f \sin(d+ex)} dx = \int \frac{F^{c(a+bx)}}{f \sin(d+ex) + g \cos(d+ex)} dx$$

input `integrate(F**(c*(b*x+a))/(g*cos(e*x+d)+f*sin(e*x+d)),x)`

output `Integral(F**(c*(a + b*x))/(f*sin(d + e*x) + g*cos(d + e*x)), x)`

Maxima [F]

$$\int \frac{F^{c(a+bx)}}{g \cos(d+ex) + f \sin(d+ex)} dx = \int \frac{F^{(bx+a)c}}{g \cos(ex+d) + f \sin(ex+d)} dx$$

input `integrate(F^(c*(b*x+a))/(g*cos(e*x+d)+f*sin(e*x+d)),x, algorithm="maxima")`

output

```
2*((F^(a*c)*b*c*g*log(F) + F^(a*c)*e*f)*F^(b*c*x)*cos(e*x + d) + (F^(a*c)*
b*c*f*log(F) - F^(a*c)*e*g)*F^(b*c*x)*sin(e*x + d) + ((F^(a*c)*b*c*g*log(F)
) - F^(a*c)*e*f)*F^(b*c*x)*cos(e*x + d) - (F^(a*c)*b*c*f*log(F) + F^(a*c)*
e*g)*F^(b*c*x)*sin(e*x + d))*cos(2*e*x + 2*d) + 2*(4*(F^(a*c)*b^2*c^2*e*lo
g(F)^2 + F^(a*c)*e^3)*f*g^2*sin(2*e*x + 2*d) + (F^(a*c)*b^2*c^2*e*log(F)^2
+ F^(a*c)*e^3)*f^2*g + (F^(a*c)*b^2*c^2*e*log(F)^2 + F^(a*c)*e^3)*g^3 + (
(F^(a*c)*b^2*c^2*e*log(F)^2 + F^(a*c)*e^3)*f^2*g + (F^(a*c)*b^2*c^2*e*log(
F)^2 + F^(a*c)*e^3)*g^3)*cos(2*e*x + 2*d)^2 + ((F^(a*c)*b^2*c^2*e*log(F)^2
+ F^(a*c)*e^3)*f^2*g + (F^(a*c)*b^2*c^2*e*log(F)^2 + F^(a*c)*e^3)*g^3)*si
n(2*e*x + 2*d)^2 - 2*((F^(a*c)*b^2*c^2*e*log(F)^2 + F^(a*c)*e^3)*f^2*g - (
F^(a*c)*b^2*c^2*e*log(F)^2 + F^(a*c)*e^3)*g^3)*cos(2*e*x + 2*d))*integrate
(-((b*c*f^2*log(F) - b*c*g^2*log(F) - 2*e*f*g)*F^(b*c*x)*cos(e*x + d) - (2
*b*c*f*g*log(F) + e*f^2 - e*g^2)*F^(b*c*x)*sin(e*x + d) + ((b*c*f^2*log(F)
- b*c*g^2*log(F) + 2*e*f*g)*F^(b*c*x)*cos(e*x + d) + (2*b*c*f*g*log(F) -
e*f^2 + e*g^2)*F^(b*c*x)*sin(e*x + d))*cos(4*e*x + 4*d) - 2*((b*c*f^2*log(
F) + b*c*g^2*log(F))*F^(b*c*x)*cos(e*x + d) - (e*f^2 + e*g^2)*F^(b*c*x)*si
n(e*x + d))*cos(2*e*x + 2*d) - ((2*b*c*f*g*log(F) - e*f^2 + e*g^2)*F^(b*c*
x)*cos(e*x + d) - (b*c*f^2*log(F) - b*c*g^2*log(F) + 2*e*f*g)*F^(b*c*x)*si
n(e*x + d))*sin(4*e*x + 4*d) - 2*((e*f^2 + e*g^2)*F^(b*c*x)*cos(e*x + d) +
(b*c*f^2*log(F) + b*c*g^2*log(F))*F^(b*c*x)*sin(e*x + d))*sin(2*e*x + ...
```

Giac [F]

$$\int \frac{F^{c(a+bx)}}{g \cos(d+ex) + f \sin(d+ex)} dx = \int \frac{F^{(bx+a)c}}{g \cos(ex+d) + f \sin(ex+d)} dx$$

input `integrate(F^(c*(b*x+a))/(g*cos(e*x+d)+f*sin(e*x+d)),x, algorithm="giac")`

output `integrate(F^((b*x + a)*c)/(g*cos(e*x + d) + f*sin(e*x + d)), x)`

Mupad [F(-1)]

Timed out.

$$\int \frac{F^{c(a+bx)}}{g \cos(d+ex) + f \sin(d+ex)} dx = \int \frac{F^{c(a+bx)}}{g \cos(d+ex) + f \sin(d+ex)} dx$$

input `int(F^(c*(a + b*x))/(g*cos(d + e*x) + f*sin(d + e*x)),x)`

output `int(F^(c*(a + b*x))/(g*cos(d + e*x) + f*sin(d + e*x)), x)`

Reduce [F]

$$\int \frac{F^{c(a+bx)}}{g \cos(d+ex) + f \sin(d+ex)} dx = f^{ac} \left(\int \frac{f^{bcx}}{\cos(ex+d)g + \sin(ex+d)f} dx \right)$$

input `int(F^(c*(b*x+a))/(g*cos(e*x+d)+f*sin(e*x+d)),x)`

output `f**(a*c)*int(f**(b*c*x)/(cos(d + e*x)*g + sin(d + e*x)*f),x)`

3.26
$$\int \frac{F^{c(a+bx)}}{(g \cos(d+ex) + f \sin(d+ex))^2} dx$$

Optimal result	224
Mathematica [F]	224
Rubi [F]	225
Maple [F]	226
Fricas [F]	226
Sympy [F]	226
Maxima [F]	227
Giac [F]	227
Mupad [F(-1)]	228
Reduce [F]	228

Optimal result

Integrand size = 29, antiderivative size = 108

$$\int \frac{F^{c(a+bx)}}{(g \cos(d+ex) + f \sin(d+ex))^2} dx = \frac{4e^{2i(d+ex)} F^{c(a+bx)} \operatorname{Hypergeometric2F1}\left(2, \frac{1}{2}\left(2 - \frac{ibc \log(F)}{e}\right), \frac{1}{2}\left(4 - \frac{ibc \log(F)}{e}\right), \frac{e^{2i(d+ex)}(f+ig)}{f-ig}\right)}{(f-ig)^2(2ie + bc \log(F))}$$

output `-4*exp(2*I*(e*x+d))*F^(c*(b*x+a))*hypergeom([2, 1-1/2*I*b*c*ln(F)/e], [2-1/2*I*b*c*ln(F)/e], exp(2*I*(e*x+d))*(f+I*g)/(f-I*g))/(f-I*g)^2/(2*I*e+b*c*ln(F))`

Mathematica [F]

$$\int \frac{F^{c(a+bx)}}{(g \cos(d+ex) + f \sin(d+ex))^2} dx = \int \frac{F^{c(a+bx)}}{(g \cos(d+ex) + f \sin(d+ex))^2} dx$$

input `Integrate[F^(c*(a + b*x))/(g*Cos[d + e*x] + f*Sin[d + e*x])^2, x]`

output `Integrate[F^(c*(a + b*x))/(g*Cos[d + e*x] + f*Sin[d + e*x])^2, x]`

Rubi [F]

Below are the steps used by Rubi to obtain the solution. The rule number used for the transformation is given above next to the arrow. The rules definitions used are listed below.

$$\int \frac{F^{c(a+bx)}}{(f \sin(d+ex) + g \cos(d+ex))^2} dx$$

↓ 7292

$$\int \frac{F^{ac+bcx}}{(f \sin(d+ex) + g \cos(d+ex))^2} dx$$

↓ 7299

$$\int \frac{F^{ac+bcx}}{(f \sin(d+ex) + g \cos(d+ex))^2} dx$$

input `Int[F^(c*(a + b*x))/(g*Cos[d + e*x] + f*Sin[d + e*x])^2,x]`

output `$Aborted`

Defintions of rubi rules used

rule 7292 `Int[u_, x_Symbol] :=> With[{v = NormalizeIntegrand[u, x]}, Int[v, x] /; v != u]`

rule 7299 `Int[u_, x_] :=> CannotIntegrate[u, x]`

Maple [F]

$$\int \frac{F^{c(bx+a)}}{(g \cos(ex+d) + f \sin(ex+d))^2} dx$$

input `int(F^(c*(b*x+a))/(g*cos(e*x+d)+f*sin(e*x+d))^2,x)`

output `int(F^(c*(b*x+a))/(g*cos(e*x+d)+f*sin(e*x+d))^2,x)`

Fricas [F]

$$\int \frac{F^{c(a+bx)}}{(g \cos(d+ex) + f \sin(d+ex))^2} dx = \int \frac{F^{(bx+a)c}}{(g \cos(ex+d) + f \sin(ex+d))^2} dx$$

input `integrate(F^(c*(b*x+a))/(g*cos(e*x+d)+f*sin(e*x+d))^2,x, algorithm="fricas")`

output `integral(F^(b*c*x + a*c)/(2*f*g*cos(e*x + d)*sin(e*x + d) - (f^2 - g^2)*cos(e*x + d)^2 + f^2), x)`

Sympy [F]

$$\int \frac{F^{c(a+bx)}}{(g \cos(d+ex) + f \sin(d+ex))^2} dx = \int \frac{F^{c(a+bx)}}{(f \sin(d+ex) + g \cos(d+ex))^2} dx$$

input `integrate(F**(c*(b*x+a))/(g*cos(e*x+d)+f*sin(e*x+d))**2,x)`

output `Integral(F**(c*(a + b*x))/(f*sin(d + e*x) + g*cos(d + e*x))**2, x)`

Maxima [F]

$$\int \frac{F^{c(a+bx)}}{(g \cos(d+ex) + f \sin(d+ex))^2} dx = \int \frac{F^{(bx+a)c}}{(g \cos(ex+d) + f \sin(ex+d))^2} dx$$

input `integrate(F^(c*(b*x+a))/(g*cos(e*x+d)+f*sin(e*x+d))^2,x, algorithm="maxima")`

output

```
4*(2*((F^(a*c)*b^3*c^3*log(F)^3 + 16*F^(a*c)*b*c*e^2*log(F))*f^4 + 2*(F^(a*c)*b^3*c^3*log(F)^3 + 16*F^(a*c)*b*c*e^2*log(F))*f^2*g^2 + (F^(a*c)*b^3*c^3*log(F)^3 + 16*F^(a*c)*b*c*e^2*log(F))*g^4)*F^(b*c*x)*cos(2*e*x + 2*d)^2 + 2*((F^(a*c)*b^3*c^3*log(F)^3 + 16*F^(a*c)*b*c*e^2*log(F))*f^4 + 2*(F^(a*c)*b^3*c^3*log(F)^3 + 16*F^(a*c)*b*c*e^2*log(F))*f^2*g^2 + (F^(a*c)*b^3*c^3*log(F)^3 + 16*F^(a*c)*b*c*e^2*log(F))*g^4)*F^(b*c*x)*sin(2*e*x + 2*d)^2 - ((F^(a*c)*b^3*c^3*log(F)^3 + 64*F^(a*c)*b*c*e^2*log(F))*f^4 - 4*(5*F^(a*c)*b^2*c^2*e*log(F)^2 - 16*F^(a*c)*e^3)*f^3*g - 4*(5*F^(a*c)*b^2*c^2*e*log(F)^2 - 16*F^(a*c)*e^3)*f*g^3 - (F^(a*c)*b^3*c^3*log(F)^3 + 64*F^(a*c)*b*c*e^2*log(F))*g^4)*F^(b*c*x)*cos(2*e*x + 2*d) + 2*((5*F^(a*c)*b^2*c^2*e*log(F)^2 - 16*F^(a*c)*e^3)*f^4 + (F^(a*c)*b^3*c^3*log(F)^3 + 64*F^(a*c)*b*c*e^2*log(F))*f^3*g + (F^(a*c)*b^3*c^3*log(F)^3 + 64*F^(a*c)*b*c*e^2*log(F))*f*g^3 - (5*F^(a*c)*b^2*c^2*e*log(F)^2 - 16*F^(a*c)*e^3)*g^4)*F^(b*c*x)*sin(2*e*x + 2*d) + 24*(F^(a*c)*b*c*e^2*f^4*log(F) + 2*F^(a*c)*b*c*e^2*f^2*g^2*log(F) + F^(a*c)*b*c*e^2*g^4*log(F))*F^(b*c*x) - (((F^(a*c)*b^3*c^3*log(F)^3 + 16*F^(a*c)*b*c*e^2*log(F))*f^4 + 4*(F^(a*c)*b^2*c^2*e*log(F)^2 + 16*F^(a*c)*e^3)*f^3*g + 4*(F^(a*c)*b^2*c^2*e*log(F)^2 + 16*F^(a*c)*e^3)*f*g^3 - (F^(a*c)*b^3*c^3*log(F)^3 + 16*F^(a*c)*b*c*e^2*log(F))*g^4)*F^(b*c*x)*cos(2*e*x + 2*d) - 2*((F^(a*c)*b^2*c^2*e*log(F)^2 + 16*F^(a*c)*e^3)*f^4 - (F^(a*c)*b^3*c^3*log(F)^3 + 16*F^(a*c)*b*c*e^2*log(F))*f^3*g - (F^(a*c)...
```

Giac [F]

$$\int \frac{F^{c(a+bx)}}{(g \cos(d+ex) + f \sin(d+ex))^2} dx = \int \frac{F^{(bx+a)c}}{(g \cos(ex+d) + f \sin(ex+d))^2} dx$$

input `integrate(F^(c*(b*x+a))/(g*cos(e*x+d)+f*sin(e*x+d))^2,x, algorithm="giac")`

output `integrate(F^((b*x + a)*c)/(g*cos(e*x + d) + f*sin(e*x + d))^2, x)`

Mupad [F(-1)]

Timed out.

$$\int \frac{F^{c(a+bx)}}{(g \cos(d+ex) + f \sin(d+ex))^2} dx = \int \frac{F^{c(a+bx)}}{(g \cos(d+ex) + f \sin(d+ex))^2} dx$$

input `int(F^(c*(a + b*x))/(g*cos(d + e*x) + f*sin(d + e*x))^2,x)`

output `int(F^(c*(a + b*x))/(g*cos(d + e*x) + f*sin(d + e*x))^2, x)`

Reduce [F]

$$\int \frac{F^{c(a+bx)}}{(g \cos(d+ex) + f \sin(d+ex))^2} dx = f^{ac} \left(\int \frac{f^{bcx}}{\cos(ex+d)^2 g^2 + 2 \cos(ex+d) \sin(ex+d) fg + \sin(ex+d)^2 f^2} dx \right)$$

input `int(F^(c*(b*x+a))/(g*cos(e*x+d)+f*sin(e*x+d))^2,x)`

output `f**(a*c)*int(f**(b*c*x)/(cos(d + e*x)**2*g**2 + 2*cos(d + e*x)*sin(d + e*x)*f*g + sin(d + e*x)**2*f**2),x)`

$$3.27 \quad \int \frac{F^{c(a+bx)}}{(g \cos(d+ex) + f \sin(d+ex))^3} dx$$

Optimal result	229
Mathematica [F]	229
Rubi [F]	230
Maple [F]	231
Fricas [F]	231
Sympy [F]	231
Maxima [F(-1)]	232
Giac [F]	232
Mupad [F(-1)]	232
Reduce [F]	233

Optimal result

Integrand size = 29, antiderivative size = 109

$$\int \frac{F^{c(a+bx)}}{(g \cos(d+ex) + f \sin(d+ex))^3} dx = \frac{8e^{3i(d+ex)} F^{c(a+bx)} \operatorname{Hypergeometric2F1}\left(3, \frac{1}{2}\left(3 - \frac{ibc \log(F)}{e}\right), \frac{1}{2}\left(5 - \frac{ibc \log(F)}{e}\right), \frac{e^{2i(d+ex)}(f+ig)}{f-ig}\right)}{(f-ig)^3(3e-ibc \log(F))}$$

```
output 8*exp(3*I*(e*x+d))*F^(c*(b*x+a))*hypergeom([3, 3/2-1/2*I*b*c*ln(F)/e], [5/2-1/2*I*b*c*ln(F)/e], exp(2*I*(e*x+d))*(f+I*g)/(f-I*g))/(f-I*g)^3/(3*e-I*b*c*ln(F))
```

Mathematica [F]

$$\int \frac{F^{c(a+bx)}}{(g \cos(d+ex) + f \sin(d+ex))^3} dx = \int \frac{F^{c(a+bx)}}{(g \cos(d+ex) + f \sin(d+ex))^3} dx$$

```
input Integrate[F^(c*(a + b*x))/(g*Cos[d + e*x] + f*Sin[d + e*x])^3, x]
```

```
output Integrate[F^(c*(a + b*x))/(g*Cos[d + e*x] + f*Sin[d + e*x])^3, x]
```

Rubi [F]

Below are the steps used by Rubi to obtain the solution. The rule number used for the transformation is given above next to the arrow. The rules definitions used are listed below.

$$\int \frac{F^{c(a+bx)}}{(f \sin(d+ex) + g \cos(d+ex))^3} dx$$

↓ 7292

$$\int \frac{F^{ac+bcx}}{(f \sin(d+ex) + g \cos(d+ex))^3} dx$$

↓ 7299

$$\int \frac{F^{ac+bcx}}{(f \sin(d+ex) + g \cos(d+ex))^3} dx$$

input `Int[F^(c*(a + b*x))/(g*Cos[d + e*x] + f*Sin[d + e*x])^3,x]`

output `$Aborted`

Defintions of rubi rules used

rule 7292 `Int[u_, x_Symbol] :=> With[{v = NormalizeIntegrand[u, x]}, Int[v, x] /; v != u]`

rule 7299 `Int[u_, x_] :=> CannotIntegrate[u, x]`

Maple [F]

$$\int \frac{F^{c(bx+a)}}{(g \cos(ex+d) + f \sin(ex+d))^3} dx$$

input `int(F^(c*(b*x+a))/(g*cos(e*x+d)+f*sin(e*x+d))^3,x)`

output `int(F^(c*(b*x+a))/(g*cos(e*x+d)+f*sin(e*x+d))^3,x)`

Fricas [F]

$$\int \frac{F^{c(a+bx)}}{(g \cos(d+ex) + f \sin(d+ex))^3} dx = \int \frac{F^{(bx+a)c}}{(g \cos(ex+d) + f \sin(ex+d))^3} dx$$

input `integrate(F^(c*(b*x+a))/(g*cos(e*x+d)+f*sin(e*x+d))^3,x, algorithm="fricas")`

output `integral(F^(b*c*x + a*c)/(3*f^2*g*cos(e*x + d) - (3*f^2*g - g^3)*cos(e*x + d)^3 + (f^3 - (f^3 - 3*f*g^2)*cos(e*x + d)^2)*sin(e*x + d)), x)`

Sympy [F]

$$\int \frac{F^{c(a+bx)}}{(g \cos(d+ex) + f \sin(d+ex))^3} dx = \int \frac{F^{c(a+bx)}}{(f \sin(d+ex) + g \cos(d+ex))^3} dx$$

input `integrate(F**(c*(b*x+a))/(g*cos(e*x+d)+f*sin(e*x+d))**3,x)`

output `Integral(F**(c*(a + b*x))/(f*sin(d + e*x) + g*cos(d + e*x))**3, x)`

Maxima [F(-1)]

Timed out.

$$\int \frac{F^{c(a+bx)}}{(g \cos(d+ex) + f \sin(d+ex))^3} dx = \text{Timed out}$$

input `integrate(F^(c*(b*x+a))/(g*cos(e*x+d)+f*sin(e*x+d))^3,x, algorithm="maxima")`

output `Timed out`

Giac [F]

$$\int \frac{F^{c(a+bx)}}{(g \cos(d+ex) + f \sin(d+ex))^3} dx = \int \frac{F^{(bx+a)c}}{(g \cos(ex+d) + f \sin(ex+d))^3} dx$$

input `integrate(F^(c*(b*x+a))/(g*cos(e*x+d)+f*sin(e*x+d))^3,x, algorithm="giac")`

output `integrate(F^((b*x + a)*c)/(g*cos(e*x + d) + f*sin(e*x + d))^3, x)`

Mupad [F(-1)]

Timed out.

$$\int \frac{F^{c(a+bx)}}{(g \cos(d+ex) + f \sin(d+ex))^3} dx = \int \frac{F^{c(a+bx)}}{(g \cos(d+ex) + f \sin(d+ex))^3} dx$$

input `int(F^(c*(a + b*x))/(g*cos(d + e*x) + f*sin(d + e*x))^3,x)`

output `int(F^(c*(a + b*x))/(g*cos(d + e*x) + f*sin(d + e*x))^3, x)`

Reduce [F]

$$\int \frac{F^{c(a+bx)}}{(g \cos(d+ex) + f \sin(d+ex))^3} dx$$

$$= f^{ac} \left(\int \frac{f^{bcx}}{\cos^3(ex+d)g^3 + 3\cos^2(ex+d)\sin(ex+d)fg^2 + 3\cos(ex+d)\sin^2(ex+d)f^2g + \sin^3(ex+d)f^3} dx \right)$$

input `int(F^(c*(b*x+a))/(g*cos(e*x+d)+f*sin(e*x+d))^3,x)`

output `f**(a*c)*int(f**(b*c*x)/(cos(d + e*x)**3*g**3 + 3*cos(d + e*x)**2*sin(d + e*x)*f*g**2 + 3*cos(d + e*x)*sin(d + e*x)**2*f**2*g + sin(d + e*x)**3*f**3),x)`

3.28 $\int F^{c(a+bx)}(g \cos(d+ex)+f \sin(d+ex))^{3/2} dx$

Optimal result	234
Mathematica [A] (warning: unable to verify)	234
Rubi [F]	235
Maple [F]	236
Fricas [F]	236
Sympy [F(-1)]	237
Maxima [F]	237
Giac [F]	237
Mupad [F(-1)]	238
Reduce [F]	238

Optimal result

Integrand size = 31, antiderivative size = 183

$$\int F^{c(a+bx)}(g \cos(d+ex) + f \sin(d+ex))^{3/2} dx = \frac{2F^{c(a+bx)}(if + g) \operatorname{Hypergeometric2F1}\left(-\frac{3}{2}, \frac{1}{4}\left(-3 - \frac{2ibc \log(F)}{e}\right), \frac{e-2ibc \log(F)}{4e}, \frac{e^{2i(d+ex)}(f+ig)}{f-ig}\right)}{\sqrt{1 - \frac{e^{2i(d+ex)}(f+ig)}{f-ig}} (f - e^{2i(d+ex)}(f+ig) - ig) (3e + 2ibc \log(F))} (g \cos(d+ex) + f \sin(d+ex))^{3/2}$$

output

```
2*F^(c*(b*x+a))*(I*f+g)*hypergeom([-3/2, -3/4-1/2*I*b*c*ln(F)/e], [1/4*(e-2*I*b*c*ln(F))/e], exp(2*I*(e*x+d))*(f+I*g)/(f-I*g))*(g*cos(e*x+d)+f*sin(e*x+d))^(3/2)/(1-exp(2*I*(e*x+d))*(f+I*g)/(f-I*g))^(1/2)/(f-exp(2*I*(e*x+d))*(f+I*g)-I*g)/(2*I*b*c*ln(F)+3*e)
```

Mathematica [A] (warning: unable to verify)

Time = 3.99 (sec) , antiderivative size = 207, normalized size of antiderivative = 1.13

$$\int F^{c(a+bx)}(g \cos(d+ex) + f \sin(d+ex))^{3/2} dx = \frac{2F^{c(a+bx)} \sqrt{g \cos(d+ex) + f \sin(d+ex)} \left(-\cos(d+ex)(3ef - 2bcg \log(F)) - \frac{6e^2(f+ig) \operatorname{Hypergeometric2F1}\left(-\frac{3}{2}, \frac{1}{4}\left(-3 - \frac{2ibc \log(F)}{e}\right), \frac{e-2ibc \log(F)}{4e}, \frac{e^{2i(d+ex)}(f+ig)}{f-ig}\right)}{f-ig} \right)}{\dots}$$

input `Integrate[F^(c*(a + b*x))*(g*cos[d + e*x] + f*sin[d + e*x])^(3/2),x]`

output `(2*F^(c*(a + b*x))*Sqrt[g*cos[d + e*x] + f*sin[d + e*x]]*(-(Cos[d + e*x]*(3*e*f - 2*b*c*g*Log[F])) - (6*e^2*(f + I*g)*Hypergeometric2F1[1, 3/4 - ((I/2)*b*c*Log[F])/e, 5/4 - ((I/2)*b*c*Log[F])/e, ((f + I*g)*(Cos[2*(d + e*x)] + I*sin[2*(d + e*x)])/(f - I*g)]*(Cos[d + e*x] + I*sin[d + e*x]))/(e - (2*I)*b*c*Log[F]) + (3*e*g + 2*b*c*f*Log[F])*Sin[d + e*x]))/(9*e^2 + 4*b^2*c^2*Log[F]^2)`

Rubi [F]

Below are the steps used by Rubi to obtain the solution. The rule number used for the transformation is given above next to the arrow. The rules definitions used are listed below.

$$\int F^{c(a+bx)}(f \sin(d+ex) + g \cos(d+ex))^{3/2} dx$$

$$\downarrow 7292$$

$$\int F^{ac+bcx}(f \sin(d+ex) + g \cos(d+ex))^{3/2} dx$$

$$\downarrow 7299$$

$$\int F^{ac+bcx}(f \sin(d+ex) + g \cos(d+ex))^{3/2} dx$$

input `Int[F^(c*(a + b*x))*(g*cos[d + e*x] + f*sin[d + e*x])^(3/2),x]`

output `$Aborted`

Defintions of rubi rules used

rule 7292 `Int[u_, x_Symbol] :=> With[{v = NormalizeIntegrand[u, x]}, Int[v, x] /; v != u]`

rule 7299 `Int[u_, x_] :=> CannotIntegrate[u, x]`

Maple [F]

$$\int F^{c(bx+a)}(g \cos(ex+d) + f \sin(ex+d))^{\frac{3}{2}} dx$$

input `int(F^(c*(b*x+a))*(g*cos(e*x+d)+f*sin(e*x+d))^(3/2),x)`

output `int(F^(c*(b*x+a))*(g*cos(e*x+d)+f*sin(e*x+d))^(3/2),x)`

Fricas [F]

$$\int F^{c(a+bx)}(g \cos(d+ex) + f \sin(d+ex))^{3/2} dx = \int (g \cos(ex+d) + f \sin(ex+d))^{\frac{3}{2}} F^{(bx+a)c} dx$$

input `integrate(F^(c*(b*x+a))*(g*cos(e*x+d)+f*sin(e*x+d))^(3/2),x, algorithm="fricas")`

output `integral((g*cos(e*x + d) + f*sin(e*x + d))^(3/2)*F^(b*c*x + a*c), x)`

Sympy [F(-1)]

Timed out.

$$\int F^{c(a+bx)}(g \cos(d+ex) + f \sin(d+ex))^{3/2} dx = \text{Timed out}$$

input `integrate(F**(c*(b*x+a))*(g*cos(e*x+d)+f*sin(e*x+d))**(3/2),x)`

output `Timed out`

Maxima [F]

$$\int F^{c(a+bx)}(g \cos(d+ex) + f \sin(d+ex))^{3/2} dx = \int (g \cos(ex+d) + f \sin(ex+d))^{3/2} F^{(bx+a)c} dx$$

input `integrate(F^(c*(b*x+a))*(g*cos(e*x+d)+f*sin(e*x+d))^(3/2),x, algorithm="maxima")`

output `integrate((g*cos(e*x + d) + f*sin(e*x + d))^(3/2)*F^((b*x + a)*c), x)`

Giac [F]

$$\int F^{c(a+bx)}(g \cos(d+ex) + f \sin(d+ex))^{3/2} dx = \int (g \cos(ex+d) + f \sin(ex+d))^{3/2} F^{(bx+a)c} dx$$

input `integrate(F^(c*(b*x+a))*(g*cos(e*x+d)+f*sin(e*x+d))^(3/2),x, algorithm="giac")`

output `integrate((g*cos(e*x + d) + f*sin(e*x + d))^(3/2)*F^((b*x + a)*c), x)`

Mupad [F(-1)]

Timed out.

$$\int F^{c(a+bx)}(g \cos(d+ex) + f \sin(d+ex))^{3/2} dx = \int F^{c(a+bx)}(g \cos(d+ex) + f \sin(d+ex))^{3/2} dx$$

input `int(F^(c*(a + b*x))*(g*cos(d + e*x) + f*sin(d + e*x))^(3/2),x)`

output `int(F^(c*(a + b*x))*(g*cos(d + e*x) + f*sin(d + e*x))^(3/2), x)`

Reduce [F]

$$\int F^{c(a+bx)}(g \cos(d+ex) + f \sin(d+ex))^{3/2} dx = \text{too large to display}$$

input `int(F^(c*(b*x+a))*(g*cos(e*x+d)+f*sin(e*x+d))^(3/2),x)`

output

```
(f**(a*c)*(4*f**(b*c*x)*sqrt(cos(d + e*x)*g + sin(d + e*x)*f)*cos(d + e*x)
*log(f)*b*c*g**3 - 2*f**(b*c*x)*sqrt(cos(d + e*x)*g + sin(d + e*x)*f)*cos(
d + e*x)*e*f*g**2 + 4*f**(b*c*x)*sqrt(cos(d + e*x)*g + sin(d + e*x)*f)*log
(f)*sin(d + e*x)*b*c*f*g**2 + 4*f**(b*c*x)*sqrt(cos(d + e*x)*g + sin(d + e
*x)*f)*sin(d + e*x)*e*f**2*g + 6*f**(b*c*x)*sqrt(cos(d + e*x)*g + sin(d +
e*x)*f)*sin(d + e*x)*e*g**3 + 12*int((f**(b*c*x)*sqrt(cos(d + e*x)*g + sin
(d + e*x)*f)*sin(d + e*x)**2)/(4*cos(d + e*x)*log(f)**2*b**2*c**2*g**3 + 4
*cos(d + e*x)*log(f)*b*c*e*f*g**2 + 3*cos(d + e*x)*e**2*f**2*g + 6*cos(d +
e*x)*e**2*g**3 + 4*log(f)**2*sin(d + e*x)*b**2*c**2*f*g**2 + 4*log(f)*sin
(d + e*x)*b*c*e*f**2*g + 3*sin(d + e*x)*e**2*f**3 + 6*sin(d + e*x)*e**2*f*
g**2),x)*log(f)**2*b**2*c**2*e**2*f**4*g**2 + 24*int((f**(b*c*x)*sqrt(cos(
d + e*x)*g + sin(d + e*x)*f)*sin(d + e*x)**2)/(4*cos(d + e*x)*log(f)**2*b*
**2*c**2*g**3 + 4*cos(d + e*x)*log(f)*b*c*e*f*g**2 + 3*cos(d + e*x)*e**2*f*
**2*g + 6*cos(d + e*x)*e**2*g**3 + 4*log(f)**2*sin(d + e*x)*b**2*c**2*f*g**
2 + 4*log(f)*sin(d + e*x)*b*c*e*f**2*g + 3*sin(d + e*x)*e**2*f**3 + 6*sin(
d + e*x)*e**2*f*g**2),x)*log(f)**2*b**2*c**2*e**2*f**2*g**4 + 12*int((f**
(b*c*x)*sqrt(cos(d + e*x)*g + sin(d + e*x)*f)*sin(d + e*x)**2)/(4*cos(d + e
*x)*log(f)**2*b**2*c**2*g**3 + 4*cos(d + e*x)*log(f)*b*c*e*f*g**2 + 3*cos(
d + e*x)*e**2*f**2*g + 6*cos(d + e*x)*e**2*g**3 + 4*log(f)**2*sin(d + e*x)
*b**2*c**2*f*g**2 + 4*log(f)*sin(d + e*x)*b*c*e*f**2*g + 3*sin(d + e*x)...
```

3.29 $\int F^{c(a+bx)} \sqrt{g \cos(d + ex) + f \sin(d + ex)} dx$

Optimal result	240
Mathematica [B] (warning: unable to verify)	240
Rubi [F]	241
Maple [F]	242
Fricas [F]	242
Sympy [F]	243
Maxima [F]	243
Giac [F]	243
Mupad [F(-1)]	244
Reduce [F]	244

Optimal result

Integrand size = 31, antiderivative size = 147

$$\int F^{c(a+bx)} \sqrt{g \cos(d + ex) + f \sin(d + ex)} dx = \frac{2F^{c(a+bx)} \operatorname{Hypergeometric2F1}\left(-\frac{1}{2}, -\frac{e+2ibc \log(F)}{4e}, \frac{1}{4}\left(3 - \frac{2ibc \log(F)}{e}\right), \frac{e^{2i(d+ex)}(f+ig)}{f-ig}\right) \sqrt{g \cos(d + ex) + f \sin(d + ex)}}{\sqrt{1 - \frac{e^{2i(d+ex)}(f+ig)}{f-ig}}(ie - 2bc \log(F))}$$

output

```
-2*F^(c*(b*x+a))*hypergeom([-1/2, -1/4*(2*I*b*c*ln(F)+e)/e], [3/4-1/2*I*b*c*ln(F)/e], exp(2*I*(e*x+d))*(f+I*g)/(f-I*g))*(g*cos(e*x+d)+f*sin(e*x+d))^(1/2)/(1-exp(2*I*(e*x+d))*(f+I*g)/(f-I*g))^(1/2)/(I*e-2*b*c*ln(F))
```

Mathematica [B] (warning: unable to verify)

Both result and optimal contain complex but leaf count is larger than twice the leaf count of optimal. 399 vs. $2(147) = 294$.

Time = 6.01 (sec) , antiderivative size = 399, normalized size of antiderivative = 2.71

$$\int F^{c(a+bx)} \sqrt{g \cos(d+ex) + f \sin(d+ex)} dx$$

$$F^{c\left(a-\frac{bd}{e}\right)} \left(\frac{\sqrt{2} e e^{-\frac{1}{2}i(d+ex)} (f+ig) ((-1+e^{2i(d+ex)})f+i(1+e^{2i(d+ex)})g) \left(e^{(d+ex)\left(-\frac{i}{2}+\frac{bc \log(F)}{e}\right)} \operatorname{Hypergeometric2F1}\left(1, \frac{e-2ibc \log(F)}{4e}, \frac{3}{4}, \frac{e^{-i(d+ex)}(-i(-1+e^{2i(d+ex)})f+i(1+e^{2i(d+ex)})g)}{\sqrt{e^{-i(d+ex)}(-i(-1+e^{2i(d+ex)})f+i(1+e^{2i(d+ex)})g)}}\right)}{e^{-i(d+ex)}(-i(-1+e^{2i(d+ex)})f+i(1+e^{2i(d+ex)})g)} \right)}{e^{-i(d+ex)}(-i(-1+e^{2i(d+ex)})f+i(1+e^{2i(d+ex)})g)} \right)$$

input `Integrate[F^(c*(a + b*x))*Sqrt[g*Cos[d + e*x] + f*Sin[d + e*x]],x]`

output $(F^{c(a - (b*d)/e)}) * ((\sqrt{2} * e * (f + I * g) * (-1 + E^{(2*I)*(d + e*x)}) * f + I * (1 + E^{(2*I)*(d + e*x)}) * g) * (E^{(d + e*x)} * (-1/2 * I + (b * c * \operatorname{Log}[F])/e)) * \operatorname{Hypergeometric2F1}[1, (e - (2*I) * b * c * \operatorname{Log}[F]) / (4 * e), 3/4 - ((I/2) * b * c * \operatorname{Log}[F]) / e, (E^{(2*I)*(d + e*x)}) * (f + I * g) / (f - I * g)] * (3 * e - (2*I) * b * c * \operatorname{Log}[F]) + E^{(d + e*x)} * ((3 * I) / 2 + (b * c * \operatorname{Log}[F]) / e)) * \operatorname{Hypergeometric2F1}[1, 5/4 - ((I/2) * b * c * \operatorname{Log}[F]) / e, 7/4 - ((I/2) * b * c * \operatorname{Log}[F]) / e, (E^{(2*I)*(d + e*x)}) * (f + I * g) / (f - I * g)] * (e + (2*I) * b * c * \operatorname{Log}[F])) / (E^{(I/2)*(d + e*x)} * \operatorname{Sqrt}[((-I) * (-1 + E^{(2*I)*(d + e*x)}) * f + (1 + E^{(2*I)*(d + e*x)}) * g) / E^{(I * (d + e*x))}] * (3 * e - (2*I) * b * c * \operatorname{Log}[F]) * (e + (2*I) * b * c * \operatorname{Log}[F])) + 2 * F^{(b * c * (d + e * x) / e)} * g * \operatorname{Sqrt}[g * \operatorname{Cos}[d + e * x] + f * \operatorname{Sin}[d + e * x]])) / (e * f + 2 * b * c * g * \operatorname{Log}[F])$

Rubi [F]

Below are the steps used by Rubi to obtain the solution. The rule number used for the transformation is given above next to the arrow. The rules definitions used are listed below.

$$\int F^{c(a+bx)} \sqrt{f \sin(d+ex) + g \cos(d+ex)} dx$$

$$\downarrow 7292$$

$$\int F^{ac+bcx} \sqrt{f \sin(d+ex) + g \cos(d+ex)} dx$$

$$\downarrow 7299$$

$$\int F^{ac+bcx} \sqrt{f \sin(d+ex) + g \cos(d+ex)} dx$$

input `Int[F^(c*(a + b*x))*Sqrt[g*cos[d + e*x] + f*sin[d + e*x]],x]`

output `$Aborted`

Defintions of rubi rules used

rule 7292 `Int[u_, x_Symbol] :=> With[{v = NormalizeIntegrand[u, x]}, Int[v, x] /; v != u]`

rule 7299 `Int[u_, x_] :=> CannotIntegrate[u, x]`

Maple [F]

$$\int F^{c(bx+a)} \sqrt{g \cos(ex+d) + f \sin(ex+d)} dx$$

input `int(F^(c*(b*x+a))*(g*cos(e*x+d)+f*sin(e*x+d))^(1/2),x)`

output `int(F^(c*(b*x+a))*(g*cos(e*x+d)+f*sin(e*x+d))^(1/2),x)`

Fricas [F]

$$\begin{aligned} & \int F^{c(a+bx)} \sqrt{g \cos(d+ex) + f \sin(d+ex)} dx \\ &= \int \sqrt{g \cos(ex+d) + f \sin(ex+d)} F^{(bx+a)c} dx \end{aligned}$$

input `integrate(F^(c*(b*x+a))*(g*cos(e*x+d)+f*sin(e*x+d))^(1/2),x, algorithm="fricas")`

output `integral(sqrt(g*cos(e*x + d) + f*sin(e*x + d))*F^(b*c*x + a*c), x)`

Sympy [F]

$$\begin{aligned} & \int F^{c(a+bx)} \sqrt{g \cos(d+ex) + f \sin(d+ex)} dx \\ &= \int F^{c(a+bx)} \sqrt{f \sin(d+ex) + g \cos(d+ex)} dx \end{aligned}$$

input `integrate(F**(c*(b*x+a))*(g*cos(e*x+d)+f*sin(e*x+d))**(1/2), x)`

output `Integral(F**(c*(a + b*x))*sqrt(f*sin(d + e*x) + g*cos(d + e*x)), x)`

Maxima [F]

$$\begin{aligned} & \int F^{c(a+bx)} \sqrt{g \cos(d+ex) + f \sin(d+ex)} dx \\ &= \int \sqrt{g \cos(ex+d) + f \sin(ex+d)} F^{(bx+a)c} dx \end{aligned}$$

input `integrate(F^(c*(b*x+a))*(g*cos(e*x+d)+f*sin(e*x+d))^(1/2), x, algorithm="maxima")`

output `integrate(sqrt(g*cos(e*x + d) + f*sin(e*x + d))*F^((b*x + a)*c), x)`

Giac [F]

$$\begin{aligned} & \int F^{c(a+bx)} \sqrt{g \cos(d+ex) + f \sin(d+ex)} dx \\ &= \int \sqrt{g \cos(ex+d) + f \sin(ex+d)} F^{(bx+a)c} dx \end{aligned}$$

input `integrate(F^(c*(b*x+a))*(g*cos(e*x+d)+f*sin(e*x+d))^(1/2), x, algorithm="giac")`

output `integrate(sqrt(g*cos(e*x + d) + f*sin(e*x + d))*F^((b*x + a)*c), x)`

Mupad [F(-1)]

Timed out.

$$\int F^{c(a+bx)} \sqrt{g \cos(d + ex) + f \sin(d + ex)} dx$$

$$= \int F^{c(a+bx)} \sqrt{g \cos(d + ex) + f \sin(d + ex)} dx$$

input `int(F^(c*(a + b*x))*(g*cos(d + e*x) + f*sin(d + e*x))^(1/2), x)`

output `int(F^(c*(a + b*x))*(g*cos(d + e*x) + f*sin(d + e*x))^(1/2), x)`

Reduce [F]

$$\int F^{c(a+bx)} \sqrt{g \cos(d + ex) + f \sin(d + ex)} dx$$

$$= \frac{f^{ac} \left(2 f^{bcx} \sqrt{\cos(ex + d)g + \sin(ex + d)f} f - 2 \left(\int \frac{f^{bcx} \sqrt{\cos(ex+d)g + \sin(ex+d)f} \cos(ex+d)}{2 \cos(ex+d) \log(f) b c f g - \cos(ex+d) e g^2 + 2 \log(f) \sin(ex+d) b c f^2 - \sin(ex+d) e f^2} dx \right) \right)}{f^{ac}}$$

input `int(F^(c*(b*x+a))*(g*cos(e*x+d)+f*sin(e*x+d))^(1/2), x)`

output

```
(f**(a*c)*(2*f**(b*c*x)*sqrt(cos(d + e*x)*g + sin(d + e*x)*f)*f - 2*int((f
**(b*c*x)*sqrt(cos(d + e*x)*g + sin(d + e*x)*f)*cos(d + e*x))/(2*cos(d + e
*x)*log(f)*b*c*f*g - cos(d + e*x)*e*g**2 + 2*log(f)*sin(d + e*x)*b*c*f**2
- sin(d + e*x)*e*f*g),x)*log(f)*b*c*e*f**3 - 2*int((f**(b*c*x)*sqrt(cos(d
+ e*x)*g + sin(d + e*x)*f)*cos(d + e*x))/(2*cos(d + e*x)*log(f)*b*c*f*g -
cos(d + e*x)*e*g**2 + 2*log(f)*sin(d + e*x)*b*c*f**2 - sin(d + e*x)*e*f*g)
,x)*log(f)*b*c*e*f*g**2 + int((f**(b*c*x)*sqrt(cos(d + e*x)*g + sin(d + e*
x)*f)*cos(d + e*x))/(2*cos(d + e*x)*log(f)*b*c*f*g - cos(d + e*x)*e*g**2 +
2*log(f)*sin(d + e*x)*b*c*f**2 - sin(d + e*x)*e*f*g),x)*e**2*f**2*g + int
((f**(b*c*x)*sqrt(cos(d + e*x)*g + sin(d + e*x)*f)*cos(d + e*x))/(2*cos(d
+ e*x)*log(f)*b*c*f*g - cos(d + e*x)*e*g**2 + 2*log(f)*sin(d + e*x)*b*c*f*
*2 - sin(d + e*x)*e*f*g),x)*e**2*g**3))/(2*log(f)*b*c*f - e*g)
```

3.30
$$\int \frac{F^{c(a+bx)}}{\sqrt{g \cos(d+ex) + f \sin(d+ex)}} dx$$

Optimal result	246
Mathematica [A] (verified)	246
Rubi [F]	247
Maple [F]	248
Fricas [F]	248
Sympy [F]	249
Maxima [F]	249
Giac [F]	249
Mupad [F(-1)]	250
Reduce [F]	250

Optimal result

Integrand size = 31, antiderivative size = 147

$$\int \frac{F^{c(a+bx)}}{\sqrt{g \cos(d+ex) + f \sin(d+ex)}} dx = \frac{2F^{c(a+bx)} \sqrt{1 - \frac{e^{2i(d+ex)}(f+ig)}{f-ig}} \text{Hypergeometric2F1}\left(\frac{1}{2}, \frac{e^{-2ibc \log(F)}}{4e}, \frac{1}{4}\left(5 - \frac{2ibc \log(F)}{e}\right), \frac{e^{2i(d+ex)}(f+ig)}{f-ig}\right)}{(ie + 2bc \log(F)) \sqrt{g \cos(d+ex) + f \sin(d+ex)}}$$

output

```
2*F^(c*(b*x+a))*(1-exp(2*I*(e*x+d))*(f+I*g)/(f-I*g))^(1/2)*hypergeom([1/2,
1/4*(e-2*I*b*c*ln(F))/e],[5/4-1/2*I*b*c*ln(F)/e],exp(2*I*(e*x+d))*(f+I*g)
/(f-I*g))/(I*e+2*b*c*ln(F))/(g*cos(e*x+d)+f*sin(e*x+d))^(1/2)
```

Mathematica [A] (verified)

Time = 2.52 (sec) , antiderivative size = 144, normalized size of antiderivative = 0.98

$$\int \frac{F^{c(a+bx)}}{\sqrt{g \cos(d+ex) + f \sin(d+ex)}} dx = \frac{4F^{c(a+bx)} \text{Hypergeometric2F1}\left(1, \frac{3}{4} - \frac{ibc \log(F)}{2e}, \frac{5}{4} - \frac{ibc \log(F)}{2e}, \frac{(f+ig)(\cos(2(d+ex))+i \sin(2(d+ex)))}{f-ig}\right)}{(f-ig)(e-2ibc \log(F))} (\cos(d+ex) + \dots)$$

input `Integrate[F^(c*(a + b*x))/Sqrt[g*Cos[d + e*x] + f*Sin[d + e*x]],x]`

output `(-4*F^(c*(a + b*x))*Hypergeometric2F1[1, 3/4 - ((I/2)*b*c*Log[F])/e, 5/4 - ((I/2)*b*c*Log[F])/e, ((f + I*g)*(Cos[2*(d + e*x)] + I*Sin[2*(d + e*x)]))/(f - I*g)]*(Cos[d + e*x] + I*Sin[d + e*x])*Sqrt[g*Cos[d + e*x] + f*Sin[d + e*x])/((f - I*g)*(e - (2*I)*b*c*Log[F]))`

Rubi [F]

Below are the steps used by Rubi to obtain the solution. The rule number used for the transformation is given above next to the arrow. The rules definitions used are listed below.

$$\int \frac{F^{c(a+bx)}}{\sqrt{f \sin(d+ex) + g \cos(d+ex)}} dx$$

↓ 7292

$$\int \frac{F^{ac+bcx}}{\sqrt{f \sin(d+ex) + g \cos(d+ex)}} dx$$

↓ 7299

$$\int \frac{F^{ac+bcx}}{\sqrt{f \sin(d+ex) + g \cos(d+ex)}} dx$$

input `Int[F^(c*(a + b*x))/Sqrt[g*Cos[d + e*x] + f*Sin[d + e*x]],x]`

output `$Aborted`

Definitions of rubi rules used

rule 7292 `Int[u_, x_Symbol] := With[{v = NormalizeIntegrand[u, x]}, Int[v, x] /; v != u]`

rule 7299 `Int[u_, x_] := CannotIntegrate[u, x]`

Maple [F]

$$\int \frac{F^{c(bx+a)}}{\sqrt{g \cos(ex+d) + f \sin(ex+d)}} dx$$

input `int(F^(c*(b*x+a))/(g*cos(e*x+d)+f*sin(e*x+d))^(1/2),x)`

output `int(F^(c*(b*x+a))/(g*cos(e*x+d)+f*sin(e*x+d))^(1/2),x)`

Fricas [F]

$$\int \frac{F^{c(a+bx)}}{\sqrt{g \cos(d+ex) + f \sin(d+ex)}} dx = \int \frac{F^{(bx+a)c}}{\sqrt{g \cos(ex+d) + f \sin(ex+d)}} dx$$

input `integrate(F^(c*(b*x+a))/(g*cos(e*x+d)+f*sin(e*x+d))^(1/2),x, algorithm="fricas")`

output `integral(F^(b*c*x + a*c)/sqrt(g*cos(e*x + d) + f*sin(e*x + d)), x)`

Sympy [F]

$$\int \frac{F^{c(a+bx)}}{\sqrt{g \cos(d+ex) + f \sin(d+ex)}} dx = \int \frac{F^{c(a+bx)}}{\sqrt{f \sin(d+ex) + g \cos(d+ex)}} dx$$

input `integrate(F**(c*(b*x+a))/(g*cos(e*x+d)+f*sin(e*x+d))**(1/2), x)`

output `Integral(F**(c*(a + b*x))/sqrt(f*sin(d + e*x) + g*cos(d + e*x)), x)`

Maxima [F]

$$\int \frac{F^{c(a+bx)}}{\sqrt{g \cos(d+ex) + f \sin(d+ex)}} dx = \int \frac{F^{(bx+a)c}}{\sqrt{g \cos(ex+d) + f \sin(ex+d)}} dx$$

input `integrate(F^(c*(b*x+a))/(g*cos(e*x+d)+f*sin(e*x+d))^(1/2), x, algorithm="maxima")`

output `integrate(F^((b*x + a)*c)/sqrt(g*cos(e*x + d) + f*sin(e*x + d)), x)`

Giac [F]

$$\int \frac{F^{c(a+bx)}}{\sqrt{g \cos(d+ex) + f \sin(d+ex)}} dx = \int \frac{F^{(bx+a)c}}{\sqrt{g \cos(ex+d) + f \sin(ex+d)}} dx$$

input `integrate(F^(c*(b*x+a))/(g*cos(e*x+d)+f*sin(e*x+d))^(1/2), x, algorithm="giac")`

output `integrate(F^((b*x + a)*c)/sqrt(g*cos(e*x + d) + f*sin(e*x + d)), x)`

Mupad [F(-1)]

Timed out.

$$\int \frac{F^{c(a+bx)}}{\sqrt{g \cos(d+ex) + f \sin(d+ex)}} dx = \int \frac{F^{c(a+bx)}}{\sqrt{g \cos(d+ex) + f \sin(d+ex)}} dx$$

input `int(F^(c*(a + b*x))/(g*cos(d + e*x) + f*sin(d + e*x))^(1/2),x)`

output `int(F^(c*(a + b*x))/(g*cos(d + e*x) + f*sin(d + e*x))^(1/2), x)`

Reduce [F]

$$\begin{aligned} & \int \frac{F^{c(a+bx)}}{\sqrt{g \cos(d+ex) + f \sin(d+ex)}} dx \\ &= f^{ac} \left(\int \frac{f^{bcx} \sqrt{\cos(ex+d)g + \sin(ex+d)f}}{\cos(ex+d)g + \sin(ex+d)f} dx \right) \end{aligned}$$

input `int(F^(c*(b*x+a))/(g*cos(e*x+d)+f*sin(e*x+d))^(1/2),x)`

output `f**(a*c)*int((f**(b*c*x)*sqrt(cos(d + e*x)*g + sin(d + e*x)*f))/(cos(d + e*x)*g + sin(d + e*x)*f),x)`

3.31
$$\int \frac{F^{c(a+bx)}}{(g \cos(d+ex) + f \sin(d+ex))^{3/2}} dx$$

Optimal result	251
Mathematica [B] (warning: unable to verify)	252
Rubi [F]	252
Maple [F]	253
Fricas [F]	254
Sympy [F]	254
Maxima [F]	254
Giac [F]	255
Mupad [F(-1)]	255
Reduce [F]	255

Optimal result

Integrand size = 31, antiderivative size = 183

$$\int \frac{F^{c(a+bx)}}{(g \cos(d + ex) + f \sin(d + ex))^{3/2}} dx = \frac{2F^{c(a+bx)} \sqrt{1 - \frac{e^{2i(d+ex)}(f+ig)}{f-ig}} (f - e^{2i(d+ex)}(f + ig) - ig) \operatorname{Hypergeometric2F1}\left(\frac{3}{2}, \frac{3}{4} - \frac{1}{2}I*b*c*\ln(F)/e, \frac{7}{4} - \frac{1}{2}I*b*c*\ln(F)/e, \exp(2*I*(e*x+d))*\frac{(f+I*g)}{(f-I*g)}\right)}{(if + g)(3e - 2ibc \log(F)) \cos(e*x+d)^{3/2}}$$

output

```
2*F^(c*(b*x+a))*(1-exp(2*I*(e*x+d))*(f+I*g)/(f-I*g))^(1/2)*(f-exp(2*I*(e*x+d))*(f+I*g)-I*g)*hypergeom([3/2, 3/4-1/2*I*b*c*ln(F)/e], [7/4-1/2*I*b*c*ln(F)/e], exp(2*I*(e*x+d))*\frac{(f+I*g)}{(f-I*g)})/(I*f+g)/(3*e-2*I*b*c*ln(F))/(g*cos(e*x+d)+f*sin(e*x+d))^(3/2)
```

Mathematica [B] (warning: unable to verify)

Both result and optimal contain complex but leaf count is larger than twice the leaf count of optimal. 433 vs. $2(183) = 366$.

Time = 4.56 (sec) , antiderivative size = 433, normalized size of antiderivative = 2.37

$$\int \frac{F^{c(a+bx)}}{(g \cos(d+ex) + f \sin(d+ex))^{3/2}} dx =$$

$$\frac{\sqrt{2}e^{-\frac{1}{2}i(d+ex)} F^{c(a-\frac{bd}{e})} ((-1 + e^{2i(d+ex)}) f + i(1 + e^{2i(d+ex)}) g) (e - 2ibc \log(F)) \left(e^{(d+ex)\left(-\frac{i}{2} + \frac{bc \log(F)}{e}\right)} \operatorname{Hypergeometric2F1}\left[1, \left(\frac{e - (2i)bc \log(F)}{4e}\right), \frac{3}{4} - \left(\frac{(I/2)bc \log(F)}{e}\right), \frac{(E^{((2i)(d+ex))(f + I*g)})}{(f - I*g)}\right] * (3e - (2i)bc \log(F)) + E^{((d+ex)\left(\frac{3I}{2} + \frac{bc \log(F)}{e}\right))} \operatorname{Hypergeometric2F1}\left[1, \frac{5}{4} - \left(\frac{(I/2)bc \log(F)}{e}\right), \frac{7}{4} - \left(\frac{(I/2)bc \log(F)}{e}\right), \frac{(E^{((2i)(d+ex))(f + I*g)})}{(f - I*g)}\right] * (e + (2i)bc \log(F))\right)}{(eF^{c(a+bx)}(e \cos(d+ex) - 2bc \log(F) \sin(d+ex)))}{e(e f + 2bcg \log(F)) \sqrt{g \cos(d+ex) + f \sin(d+ex)}}$$

input

```
Integrate[F^(c*(a + b*x))/(g*Cos[d + e*x] + f*Sin[d + e*x])^(3/2),x]
```

output

```

-((Sqrt[2]*F^(c*(a - (b*d)/e))*((-1 + E^((2*I)*(d + e*x))))*f + I*(1 + E^((2*I)*(d + e*x))))*g)*(e - (2*I)*b*c*Log[F])*(E^((d + e*x)*(-1/2*I + (b*c*Log[F])/e))*Hypergeometric2F1[1, (e - (2*I)*b*c*Log[F])/(4*e), 3/4 - ((I/2)*b*c*Log[F])/e, (E^((2*I)*(d + e*x))*(f + I*g))/(f - I*g)]*(3*e - (2*I)*b*c*Log[F]) + E^((d + e*x)*((3*I)/2 + (b*c*Log[F])/e))*Hypergeometric2F1[1, 5/4 - ((I/2)*b*c*Log[F])/e, 7/4 - ((I/2)*b*c*Log[F])/e, (E^((2*I)*(d + e*x))*(f + I*g))/(f - I*g)]*(e + (2*I)*b*c*Log[F]))/(e*E^((I/2)*(d + e*x))*(f - I*g)*Sqrt[((-I)*(-1 + E^((2*I)*(d + e*x))))*f + (1 + E^((2*I)*(d + e*x)))*g]/E^(I*(d + e*x)))*(3*e - (2*I)*b*c*Log[F])*(e*f + 2*b*c*g*Log[F])) - (2*F^(c*(a + b*x))*(e*Cos[d + e*x] - 2*b*c*Log[F]*Sin[d + e*x]))/(e*(e*f + 2*b*c*g*Log[F])*Sqrt[g*Cos[d + e*x] + f*Sin[d + e*x]])

```

Rubi [F]

Below are the steps used by Rubi to obtain the solution. The rule number used for the transformation is given above next to the arrow. The rules definitions used are listed below.

$$\int \frac{F^{c(a+bx)}}{(f \sin(d+ex) + g \cos(d+ex))^{3/2}} dx$$

↓ 7292

$$\int \frac{F^{ac+bcx}}{(f \sin(d+ex) + g \cos(d+ex))^{3/2}} dx$$

↓ 7299

$$\int \frac{F^{ac+bcx}}{(f \sin(d+ex) + g \cos(d+ex))^{3/2}} dx$$

input `Int[F^(c*(a + b*x))/(g*Cos[d + e*x] + f*Sin[d + e*x])^(3/2),x]`

output `$Aborted`

Defintions of rubi rules used

rule 7292 `Int[u_, x_Symbol] := With[{v = NormalizeIntegrand[u, x]}, Int[v, x] /; v != u]`

rule 7299 `Int[u_, x_] := CannotIntegrate[u, x]`

Maple [F]

$$\int \frac{F^{c(bx+a)}}{(g \cos(ex+d) + f \sin(ex+d))^{3/2}} dx$$

input `int(F^(c*(b*x+a))/(g*cos(e*x+d)+f*sin(e*x+d))^(3/2),x)`

output `int(F^(c*(b*x+a))/(g*cos(e*x+d)+f*sin(e*x+d))^(3/2),x)`

Fricas [F]

$$\int \frac{F^{c(a+bx)}}{(g \cos(d+ex) + f \sin(d+ex))^{3/2}} dx = \int \frac{F^{(bx+a)c}}{(g \cos(ex+d) + f \sin(ex+d))^{3/2}} dx$$

input `integrate(F^(c*(b*x+a))/(g*cos(e*x+d)+f*sin(e*x+d))^(3/2),x, algorithm="fricas")`

output `integral(sqrt(g*cos(e*x + d) + f*sin(e*x + d))*F^(b*c*x + a*c)/(2*f*g*cos(e*x + d)*sin(e*x + d) - (f^2 - g^2)*cos(e*x + d)^2 + f^2), x)`

Sympy [F]

$$\int \frac{F^{c(a+bx)}}{(g \cos(d+ex) + f \sin(d+ex))^{3/2}} dx = \int \frac{F^{c(a+bx)}}{(f \sin(d+ex) + g \cos(d+ex))^{3/2}} dx$$

input `integrate(F**(c*(b*x+a))/(g*cos(e*x+d)+f*sin(e*x+d))**(3/2),x)`

output `Integral(F**(c*(a + b*x))/(f*sin(d + e*x) + g*cos(d + e*x))**(3/2), x)`

Maxima [F]

$$\int \frac{F^{c(a+bx)}}{(g \cos(d+ex) + f \sin(d+ex))^{3/2}} dx = \int \frac{F^{(bx+a)c}}{(g \cos(ex+d) + f \sin(ex+d))^{3/2}} dx$$

input `integrate(F^(c*(b*x+a))/(g*cos(e*x+d)+f*sin(e*x+d))^(3/2),x, algorithm="maxima")`

output `integrate(F^((b*x + a)*c)/(g*cos(e*x + d) + f*sin(e*x + d))^(3/2), x)`

Giac [F]

$$\int \frac{F^{c(a+bx)}}{(g \cos(d+ex) + f \sin(d+ex))^{3/2}} dx = \int \frac{F^{(bx+a)c}}{(g \cos(ex+d) + f \sin(ex+d))^{3/2}} dx$$

input `integrate(F^(c*(b*x+a))/(g*cos(e*x+d)+f*sin(e*x+d))^(3/2),x, algorithm="giac")`

output `integrate(F^((b*x + a)*c)/(g*cos(e*x + d) + f*sin(e*x + d))^(3/2), x)`

Mupad [F(-1)]

Timed out.

$$\int \frac{F^{c(a+bx)}}{(g \cos(d+ex) + f \sin(d+ex))^{3/2}} dx = \int \frac{F^{c(a+bx)}}{(g \cos(d+ex) + f \sin(d+ex))^{3/2}} dx$$

input `int(F^(c*(a + b*x))/(g*cos(d + e*x) + f*sin(d + e*x))^(3/2),x)`

output `int(F^(c*(a + b*x))/(g*cos(d + e*x) + f*sin(d + e*x))^(3/2), x)`

Reduce [F]

$$\int \frac{F^{c(a+bx)}}{(g \cos(d+ex) + f \sin(d+ex))^{3/2}} dx = f^{ac} \left(\int \frac{f^{bcx} \sqrt{\cos(ex+d)g + \sin(ex+d)f}}{\cos(ex+d)^2 g^2 + 2 \cos(ex+d) \sin(ex+d) fg + \sin(ex+d)^2 f^2} dx \right)$$

input `int(F^(c*(b*x+a))/(g*cos(e*x+d)+f*sin(e*x+d))^(3/2),x)`

output `f**(a*c)*int((f**(b*c*x)*sqrt(cos(d + e*x)*g + sin(d + e*x)*f))/(cos(d + e*x)**2*g**2 + 2*cos(d + e*x)*sin(d + e*x)*f*g + sin(d + e*x)**2*f**2),x)`

3.32 $\int e^{a+ibx} (g \cos(a + bx) + f \sin(a + bx))^n dx$

Optimal result	256
Mathematica [A] (verified)	256
Rubi [F]	257
Maple [F]	257
Fricas [F]	258
Sympy [F(-1)]	258
Maxima [F]	258
Giac [F]	259
Mupad [F(-1)]	259
Reduce [F]	260

Optimal result

Integrand size = 30, antiderivative size = 128

$$\int e^{a+ibx} (g \cos(a + bx) + f \sin(a + bx))^n dx = \frac{ie^{a+ibx} \left(1 - \frac{e^{2i(a+bx)}(f+ig)}{f-ig}\right)^{-n} \text{Hypergeometric2F1}\left(\frac{1-n}{2}, -n, \frac{3-n}{2}, \frac{e^{2i(a+bx)}(f+ig)}{f-ig}\right) (g \cos(a + bx) + f \sin(a + bx))^n}{b(1-n)}$$

output

```
-I*exp(a+I*b*x)*hypergeom([-n, 1/2-1/2*n], [3/2-1/2*n], exp(2*I*(b*x+a))*(f+I*g)/(f-I*g))*(g*cos(b*x+a)+f*sin(b*x+a))^n/b/((1-exp(2*I*(b*x+a))*(f+I*g)/(f-I*g))^n)/(1-n)
```

Mathematica [A] (verified)

Time = 2.24 (sec) , antiderivative size = 155, normalized size of antiderivative = 1.21

$$\int e^{a+ibx} (g \cos(a + bx) + f \sin(a + bx))^n dx = \frac{ie^{a+ibx} \left(2 - \frac{2e^{2i(a+bx)}(f+ig)}{f-ig}\right)^{-n} (e^{-i(a+bx)}(-i(-1 + e^{2i(a+bx)})f + (1 + e^{2i(a+bx)})g))^n \text{Hypergeometric2F1}\left(\frac{1-n}{2}, -n, \frac{3-n}{2}, \frac{e^{2i(a+bx)}(f+ig)}{f-ig}\right)}{b(-1+n)}$$

input

```
Integrate[E^(a + I*b*x)*(g*Cos[a + b*x] + f*Sin[a + b*x])^n,x]
```

output

$$\frac{(I E^{(a + I b x)} (((-I)(-1 + E^{(2I)(a + b x)}) f + (1 + E^{(2I)(a + b x)})) g) / E^{(I(a + b x))})^n \text{Hypergeometric2F1}[(1 - n)/2, -n, (3 - n)/2, (E^{(2I)(a + b x)} (f + I g)) / (f - I g)] / (b(2 - (2 E^{(2I)(a + b x)} (f + I g)) / (f - I g)))^n (-1 + n)}$$
Rubi [F]

Below are the steps used by Rubi to obtain the solution. The rule number used for the transformation is given above next to the arrow. The rules definitions used are listed below.

$$\int e^{a+ibx} (f \sin(a + bx) + g \cos(a + bx))^n dx$$

↓ 7299

$$\int e^{a+ibx} (f \sin(a + bx) + g \cos(a + bx))^n dx$$

input

$$\text{Int}[E^{(a + I b x)} (g \text{Cos}[a + b x] + f \text{Sin}[a + b x])^n, x]$$

output

$$\text{\$Aborted}$$
Defintions of rubi rules used

rule 7299

$$\text{Int}[u_, x_] \text{:> CannotIntegrate}[u, x]$$
Maple [F]

$$\int e^{ibx+a} (g \cos(bx + a) + f \sin(bx + a))^n dx$$

input

$$\text{int}(\exp(a+I b x) (g \cos(b x+a)+f \sin(b x+a))^n, x)$$

output

$$\text{int}(\exp(a+I b x) (g \cos(b x+a)+f \sin(b x+a))^n, x)$$

Fricas [F]

$$\begin{aligned} & \int e^{a+ibx} (g \cos(a+bx) + f \sin(a+bx))^n dx \\ &= \int (g \cos(bx+a) + f \sin(bx+a))^n e^{i(bx+a)} dx \end{aligned}$$

input `integrate(exp(a+I*b*x)*(g*cos(b*x+a)+f*sin(b*x+a))^n,x, algorithm="fricas")`

output `integral((1/2*((-I*f + g)*e^(2*I*b*x + 2*I*a) + I*f + g)*e^(-I*b*x - I*a))^n*e^(I*b*x + a), x)`

Sympy [F(-1)]

Timed out.

$$\int e^{a+ibx} (g \cos(a+bx) + f \sin(a+bx))^n dx = \text{Timed out}$$

input `integrate(exp(a+I*b*x)*(g*cos(b*x+a)+f*sin(b*x+a))**n,x)`

output `Timed out`

Maxima [F]

$$\begin{aligned} & \int e^{a+ibx} (g \cos(a+bx) + f \sin(a+bx))^n dx \\ &= \int (g \cos(bx+a) + f \sin(bx+a))^n e^{i(bx+a)} dx \end{aligned}$$

input `integrate(exp(a+I*b*x)*(g*cos(b*x+a)+f*sin(b*x+a))^n,x, algorithm="maxima")`

output `integrate((g*cos(b*x + a) + f*sin(b*x + a))^n*e^(I*b*x + a), x)`

Giac [F]

$$\begin{aligned} & \int e^{a+ibx} (g \cos(a + bx) + f \sin(a + bx))^n dx \\ &= \int (g \cos(bx + a) + f \sin(bx + a))^n e^{i(bx+a)} dx \end{aligned}$$

input `integrate(exp(a+I*b*x)*(g*cos(b*x+a)+f*sin(b*x+a))^n,x, algorithm="giac")`

output `integrate((g*cos(b*x + a) + f*sin(b*x + a))^n*e^(I*b*x + a), x)`

Mupad [F(-1)]

Timed out.

$$\begin{aligned} & \int e^{a+ibx} (g \cos(a + bx) + f \sin(a + bx))^n dx \\ &= \int e^{a+bx \cdot 1i} (g \cos(a + bx) + f \sin(a + bx))^n dx \end{aligned}$$

input `int(exp(a + b*x*1i)*(g*cos(a + b*x) + f*sin(a + b*x))^n,x)`

output `int(exp(a + b*x*1i)*(g*cos(a + b*x) + f*sin(a + b*x))^n, x)`

Reduce [F]

$$\int e^{a+ibx}(g \cos(a+bx) + f \sin(a+bx))^n dx = \text{too large to display}$$

input `int(exp(a+I*b*x)*(g*cos(b*x+a)+f*sin(b*x+a))^n,x)`

output

```
(e**a*(e**(b*i*x)*(cos(a + b*x)*g + sin(a + b*x)*f)**n*f**2*n + e**(b*i*x)
*(cos(a + b*x)*g + sin(a + b*x)*f)**n*f*g*i - int((e**(b*i*x)*(cos(a + b*x)
)*g + sin(a + b*x)*f)**n*cos(a + b*x))/(cos(a + b*x)*f**2*g*i*n - cos(a +
b*x)*f*g**2*n**2 - cos(a + b*x)*f*g**2 - cos(a + b*x)*g**3*i*n + sin(a + b
*x)*f**3*i*n - sin(a + b*x)*f**2*g*n**2 - sin(a + b*x)*f**2*g - sin(a + b*
x)*f*g**2*i*n),x)*b*f**5*i*n**3 + int((e**(b*i*x)*(cos(a + b*x)*g + sin(a
+ b*x)*f)**n*cos(a + b*x))/(cos(a + b*x)*f**2*g*i*n - cos(a + b*x)*f*g**2*
n**2 - cos(a + b*x)*f*g**2 - cos(a + b*x)*g**3*i*n + sin(a + b*x)*f**3*i*n
- sin(a + b*x)*f**2*g*n**2 - sin(a + b*x)*f**2*g - sin(a + b*x)*f*g**2*i*
n),x)*b*f**4*g*n**4 + 2*int((e**(b*i*x)*(cos(a + b*x)*g + sin(a + b*x)*f)*
*n*cos(a + b*x))/(cos(a + b*x)*f**2*g*i*n - cos(a + b*x)*f*g**2*n**2 - cos
(a + b*x)*f*g**2 - cos(a + b*x)*g**3*i*n + sin(a + b*x)*f**3*i*n - sin(a +
b*x)*f**2*g*n**2 - sin(a + b*x)*f**2*g - sin(a + b*x)*f*g**2*i*n),x)*b*f*
*4*g*n**2 + int((e**(b*i*x)*(cos(a + b*x)*g + sin(a + b*x)*f)**n*cos(a + b
*x))/(cos(a + b*x)*f**2*g*i*n - cos(a + b*x)*f*g**2*n**2 - cos(a + b*x)*f*
g**2 - cos(a + b*x)*g**3*i*n + sin(a + b*x)*f**3*i*n - sin(a + b*x)*f**2*g
*n**2 - sin(a + b*x)*f**2*g - sin(a + b*x)*f*g**2*i*n),x)*b*f**3*g**2*i*n*
*3 + int((e**(b*i*x)*(cos(a + b*x)*g + sin(a + b*x)*f)**n*cos(a + b*x))/(c
os(a + b*x)*f**2*g*i*n - cos(a + b*x)*f*g**2*n**2 - cos(a + b*x)*f*g**2 -
cos(a + b*x)*g**3*i*n + sin(a + b*x)*f**3*i*n - sin(a + b*x)*f**2*g*n**...
```

3.33 $\int F^{c(a+bx)}(g \cos(d+ex) + f \sin(d+ex))^n dx$

Optimal result	261
Mathematica [F]	261
Rubi [F]	262
Maple [F]	263
Fricas [F]	263
Sympy [F(-1)]	263
Maxima [F]	264
Giac [F]	264
Mupad [F(-1)]	264
Reduce [F]	265

Optimal result

Integrand size = 29, antiderivative size = 151

$$\int F^{c(a+bx)}(g \cos(d+ex) + f \sin(d+ex))^n dx = \frac{F^{c(a+bx)} \left(1 - \frac{e^{2i(d+ex)}(f+ig)}{f-ig}\right)^{-n} \text{Hypergeometric2F1}\left(-n, -\frac{en+ibc \log(F)}{2e}, \frac{1}{2}\left(2-n - \frac{ibc \log(F)}{e}\right), \frac{e^{2i(d+ex)}(f+ig)}{f-ig}\right)}{ien - bc \log(F)}$$

output

```
-F^(c*(b*x+a))*hypergeom([-n, -1/2*(I*b*c*ln(F)+e*n)/e], [1-1/2*n-1/2*I*b*c*ln(F)/e], exp(2*I*(e*x+d))*(f+I*g)/(f-I*g))*(g*cos(e*x+d)+f*sin(e*x+d))^n/((1-exp(2*I*(e*x+d))*(f+I*g)/(f-I*g))^n)/(I*e*n-b*c*ln(F))
```

Mathematica [F]

$$\int F^{c(a+bx)}(g \cos(d+ex) + f \sin(d+ex))^n dx = \int F^{c(a+bx)}(g \cos(d+ex) + f \sin(d+ex))^n dx$$

input

```
Integrate[F^(c*(a + b*x))*(g*Cos[d + e*x] + f*Sin[d + e*x])^n,x]
```

output `Integrate[F^(c*(a + b*x))*(g*Cos[d + e*x] + f*Sin[d + e*x])^n, x]`

Rubi [F]

Below are the steps used by Rubi to obtain the solution. The rule number used for the transformation is given above next to the arrow. The rules definitions used are listed below.

$$\int F^{c(a+bx)}(f \sin(d+ex) + g \cos(d+ex))^n dx$$

↓ 7292

$$\int F^{ac+bcx}(f \sin(d+ex) + g \cos(d+ex))^n dx$$

↓ 7299

$$\int F^{ac+bcx}(f \sin(d+ex) + g \cos(d+ex))^n dx$$

input `Int[F^(c*(a + b*x))*(g*Cos[d + e*x] + f*Sin[d + e*x])^n,x]`

output `$Aborted`

Defintions of rubi rules used

rule 7292 `Int[u_, x_Symbol] :=> With[{v = NormalizeIntegrand[u, x]}, Int[v, x] /; v != u]`

rule 7299 `Int[u_, x_] :=> CannotIntegrate[u, x]`

Maple [F]

$$\int F^{c(bx+a)}(g \cos(ex+d) + f \sin(ex+d))^n dx$$

input `int(F^(c*(b*x+a))*(g*cos(e*x+d)+f*sin(e*x+d))^n,x)`

output `int(F^(c*(b*x+a))*(g*cos(e*x+d)+f*sin(e*x+d))^n,x)`

Fricas [F]

$$\begin{aligned} & \int F^{c(a+bx)}(g \cos(d+ex) + f \sin(d+ex))^n dx \\ &= \int (g \cos(ex+d) + f \sin(ex+d))^n F^{(bx+a)c} dx \end{aligned}$$

input `integrate(F^(c*(b*x+a))*(g*cos(e*x+d)+f*sin(e*x+d))^n,x, algorithm="fricas")`

output `integral((g*cos(e*x + d) + f*sin(e*x + d))^n*F^(b*c*x + a*c), x)`

Sympy [F(-1)]

Timed out.

$$\int F^{c(a+bx)}(g \cos(d+ex) + f \sin(d+ex))^n dx = \text{Timed out}$$

input `integrate(F**(c*(b*x+a))*(g*cos(e*x+d)+f*sin(e*x+d))**n,x)`

output `Timed out`

Maxima [F]

$$\begin{aligned} & \int F^{c(a+bx)}(g \cos(d+ex) + f \sin(d+ex))^n dx \\ &= \int (g \cos(ex+d) + f \sin(ex+d))^n F^{(bx+a)c} dx \end{aligned}$$

input `integrate(F^(c*(b*x+a))*(g*cos(e*x+d)+f*sin(e*x+d))^n,x, algorithm="maxima")`

output `integrate((g*cos(e*x + d) + f*sin(e*x + d))^n*F^((b*x + a)*c), x)`

Giac [F]

$$\begin{aligned} & \int F^{c(a+bx)}(g \cos(d+ex) + f \sin(d+ex))^n dx \\ &= \int (g \cos(ex+d) + f \sin(ex+d))^n F^{(bx+a)c} dx \end{aligned}$$

input `integrate(F^(c*(b*x+a))*(g*cos(e*x+d)+f*sin(e*x+d))^n,x, algorithm="giac")`

output `integrate((g*cos(e*x + d) + f*sin(e*x + d))^n*F^((b*x + a)*c), x)`

Mupad [F(-1)]

Timed out.

$$\begin{aligned} & \int F^{c(a+bx)}(g \cos(d+ex) + f \sin(d+ex))^n dx \\ &= \int F^{c(a+bx)}(g \cos(d+ex) + f \sin(d+ex))^n dx \end{aligned}$$

input `int(F^(c*(a + b*x))*(g*cos(d + e*x) + f*sin(d + e*x))^n,x)`

output `int(F^(c*(a + b*x))*(g*cos(d + e*x) + f*sin(d + e*x))^n, x)`

Reduce [F]

$$\int F^{c(a+bx)}(g \cos(d+ex) + f \sin(d+ex))^n dx$$

$$= \frac{f^{ac} \left(f^{bcx} (\cos(ex+d)g + \sin(ex+d)f)^n f - \left(\int \frac{f^{bcx} (\cos(ex+d)g + \sin(ex+d)f)^n \cos(ex+d)}{\cos(ex+d)\log(f)bcfg - \cos(ex+d)eg^2n + \log(f)\sin(ex+d)bcf^2 - \sin(ex+d)}$$

input `int(F^(c*(b*x+a))*(g*cos(e*x+d)+f*sin(e*x+d))^n,x)`

output `(f**(a*c)*(f**(b*c*x)*(cos(d + e*x)*g + sin(d + e*x)*f)**n*f - int((f**(b*c*x)*(cos(d + e*x)*g + sin(d + e*x)*f)**n*cos(d + e*x))/(cos(d + e*x)*log(f)*b*c*f*g - cos(d + e*x)*e*g**2*n + log(f)*sin(d + e*x)*b*c*f**2 - sin(d + e*x)*e*f*g*n),x)*log(f)*b*c*e*f**3*n - int((f**(b*c*x)*(cos(d + e*x)*g + sin(d + e*x)*f)**n*cos(d + e*x))/(cos(d + e*x)*log(f)*b*c*f*g - cos(d + e*x)*e*g**2*n + log(f)*sin(d + e*x)*b*c*f**2 - sin(d + e*x)*e*f*g*n),x)*log(f)*b*c*e*f**2*n + int((f**(b*c*x)*(cos(d + e*x)*g + sin(d + e*x)*f)**n*cos(d + e*x))/(cos(d + e*x)*log(f)*b*c*f*g - cos(d + e*x)*e*g**2*n + log(f)*sin(d + e*x)*b*c*f**2 - sin(d + e*x)*e*f*g*n),x)*e**2*f**2*g*n**2 + int((f**(b*c*x)*(cos(d + e*x)*g + sin(d + e*x)*f)**n*cos(d + e*x))/(cos(d + e*x)*log(f)*b*c*f*g - cos(d + e*x)*e*g**2*n + log(f)*sin(d + e*x)*b*c*f**2 - sin(d + e*x)*e*f*g*n),x)*e**2*g**3*n**2))/(log(f)*b*c*f - e*g*n)`

$$3.34 \quad \int F^{c(a+bx)} \left(g \cos \left(d + \frac{ibcx \log(F)}{2+n} \right) + f \sin \left(d + \frac{ibcx \log(F)}{2+n} \right) \right)$$

Optimal result	266
Mathematica [A] (warning: unable to verify)	266
Rubi [F]	267
Maple [F]	268
Fricas [A] (verification not implemented)	268
Sympy [F(-1)]	269
Maxima [F]	269
Giac [B] (verification not implemented)	269
Mupad [F(-1)]	270
Reduce [F]	271

Optimal result

Integrand size = 51, antiderivative size = 163

$$\int F^{c(a+bx)} \left(g \cos \left(d + \frac{ibcx \log(F)}{2+n} \right) + f \sin \left(d + \frac{ibcx \log(F)}{2+n} \right) \right)^n dx$$

$$= \frac{F^{c(a+bx)}(2+n) \left(g \cos \left(d + \frac{ibcx \log(F)}{2+n} \right) + f \sin \left(d + \frac{ibcx \log(F)}{2+n} \right) \right)^{1+n} \left(g \cos \left(d + \frac{ibcx \log(F)}{2+n} \right) + f \sin \left(d + \frac{ibcx \log(F)}{2+n} \right) \right)}{bc(f^2 + g^2)(1+n)\log(F)}$$

output

```
F^(c*(b*x+a))*(2+n)*(g*cos(d+I*b*c*x*ln(F)/(2+n))+f*sin(d+I*b*c*x*ln(F)/(2+n)))^(1+n)*(g*cos(d+I*b*c*x*ln(F)/(2+n))+f*sin(d+I*b*c*x*ln(F)/(2+n))-I*(f*cos(d+I*b*c*x*ln(F)/(2+n))-g*sin(d+I*b*c*x*ln(F)/(2+n))))/b/c/(f^2+g^2)/(1+n)/ln(F)
```

Mathematica [A] (warning: unable to verify)

Time = 6.09 (sec) , antiderivative size = 165, normalized size of antiderivative = 1.01

$$\int F^{c(a+bx)} \left(g \cos \left(d + \frac{ibcx \log(F)}{2+n} \right) + f \sin \left(d + \frac{ibcx \log(F)}{2+n} \right) \right)^n dx$$

$$= \frac{F^{c\left(a+\frac{bnx}{2+n}\right)}(2+n) \left(F^{-\frac{bcx}{2+n}}(f+ig)(-i\cos(d)+\sin(d)) + F^{\frac{bcx}{2+n}}(f-ig)(i\cos(d)+\sin(d)) \right)^n \left(F^{\frac{2bcx}{2+n}}(f-ig) \right)}{2bc(f-ig)(1+n)\log(F)}$$

input `Integrate[F^(c*(a + b*x))*(g*Cos[d + (I*b*c*x*Log[F])/(2 + n)] + f*Sin[d + (I*b*c*x*Log[F])/(2 + n)])^n,x]`

output `(F^(c*(a + (b*n*x)/(2 + n)))*(2 + n)*((f + I*g)*((-I)*Cos[d] + Sin[d]))/F^((b*c*x)/(2 + n)) + F^((b*c*x)/(2 + n))*(f - I*g)*(I*Cos[d] + Sin[d]))^n*(F^((2*b*c*x)/(2 + n))*(f - I*g) - (f + I*g)*Cos[2*d] + ((-I)*f + g)*Sin[2*d])*(Cosh[n*Log[2]] - Sinh[n*Log[2]])/(2*b*c*(f - I*g)*(1 + n)*Log[F])`

Rubi [F]

Below are the steps used by Rubi to obtain the solution. The rule number used for the transformation is given above next to the arrow. The rules definitions used are listed below.

$$\int F^{c(a+bx)} \left(f \sin \left(d + \frac{ibcx \log(F)}{n+2} \right) + g \cos \left(d + \frac{ibcx \log(F)}{n+2} \right) \right)^n dx$$

↓ 7292

$$\int F^{ac+bcx} \left(f \sin \left(d + \frac{ibcx \log(F)}{n+2} \right) + g \cos \left(d + \frac{ibcx \log(F)}{n+2} \right) \right)^n dx$$

↓ 7299

$$\int F^{ac+bcx} \left(f \sin \left(d + \frac{ibcx \log(F)}{n+2} \right) + g \cos \left(d + \frac{ibcx \log(F)}{n+2} \right) \right)^n dx$$

input `Int[F^(c*(a + b*x))*(g*Cos[d + (I*b*c*x*Log[F])/(2 + n)] + f*Sin[d + (I*b*c*x*Log[F])/(2 + n)])^n,x]`

output `$Aborted`

Definitions of rubi rules used

rule 7292 `Int[u_, x_Symbol] := With[{v = NormalizeIntegrand[u, x]}, Int[v, x] /; v != u]`

rule 7299 `Int[u_, x_] := CannotIntegrate[u, x]`

Maple [F]

$$\int F^{c(bx+a)} \left(g \cos \left(d + \frac{ibcx \ln(F)}{n+2} \right) + f \sin \left(d + \frac{ibcx \ln(F)}{n+2} \right) \right)^n dx$$

input `int(F^(c*(b*x+a))*(g*cos(d+I*b*c*x*ln(F)/(n+2))+f*sin(d+I*b*c*x*ln(F)/(n+2)))^n,x)`

output `int(F^(c*(b*x+a))*(g*cos(d+I*b*c*x*ln(F)/(n+2))+f*sin(d+I*b*c*x*ln(F)/(n+2)))^n,x)`

Fricas [A] (verification not implemented)

Time = 0.08 (sec) , antiderivative size = 151, normalized size of antiderivative = 0.93

$$\int F^{c(a+bx)} \left(g \cos \left(d + \frac{ibcx \log(F)}{2+n} \right) + f \sin \left(d + \frac{ibcx \log(F)}{2+n} \right) \right)^n dx =$$

$$\frac{\left((if + g)n + ((-if + g)n - 2if + 2g)e^{\left(\frac{-2(bc x \log(F) - i d n - 2i d)}{n+2} \right)} + 2if + 2g \right) \left(\frac{1}{2} \left((-if + g)e^{\left(\frac{-2(bc x \log(F) - i d n - 2i d)}{n+2} \right)} \right) \right)}{2(-ibcf - bcg + (-ibcf - bcg)n) \log(F)}$$

input `integrate(F^(c*(b*x+a))*(g*cos(d+I*b*c*x*log(F)/(2+n))+f*sin(d+I*b*c*x*log(F)/(2+n)))^n,x, algorithm="fricas")`

output `-1/2*((I*f + g)*n + ((-I*f + g)*n - 2*I*f + 2*g)*e^(-2*(b*c*x*log(F) - I*d*n - 2*I*d)/(n + 2)) + 2*I*f + 2*g)*(1/2*((-I*f + g)*e^(-2*(b*c*x*log(F) - I*d*n - 2*I*d)/(n + 2)) + I*f + g)*e^((b*c*x*log(F) - I*d*n - 2*I*d)/(n + 2)))^n*F^(b*c*x + a*c)/((-I*b*c*f - b*c*g + (-I*b*c*f - b*c*g)*n)*log(F))`

Sympy [F(-1)]

Timed out.

$$\int F^{c(a+bx)} \left(g \cos \left(d + \frac{ibcx \log(F)}{2+n} \right) + f \sin \left(d + \frac{ibcx \log(F)}{2+n} \right) \right)^n dx = \text{Timed out}$$

input `integrate(F**(c*(b*x+a))*(g*cos(d+I*b*c*x*ln(F)/(2+n))+f*sin(d+I*b*c*x*ln(F)/(2+n)))**n,x)`

output `Timed out`

Maxima [F]

$$\begin{aligned} & \int F^{c(a+bx)} \left(g \cos \left(d + \frac{ibcx \log(F)}{2+n} \right) + f \sin \left(d + \frac{ibcx \log(F)}{2+n} \right) \right)^n dx \\ &= \int \left(g \cos \left(\frac{ibcx \log(F)}{n+2} + d \right) + f \sin \left(\frac{ibcx \log(F)}{n+2} + d \right) \right)^n F^{(bx+a)c} dx \end{aligned}$$

input `integrate(F^(c*(b*x+a))*(g*cos(d+I*b*c*x*log(F)/(2+n))+f*sin(d+I*b*c*x*log(F)/(2+n)))^n,x, algorithm="maxima")`

output `integrate((g*cos(I*b*c*x*log(F)/(n+2)+d)+f*sin(I*b*c*x*log(F)/(n+2)+d))^n*F^((b*x+a)*c),x)`

Giac [B] (verification not implemented)

Both result and optimal contain complex but leaf count of result is larger than twice the leaf count of optimal. 1509 vs. $2(147) = 294$.

Time = 55.96 (sec) , antiderivative size = 1509, normalized size of antiderivative = 9.26

$$\int F^{c(a+bx)} \left(g \cos \left(d + \frac{ibcx \log(F)}{2+n} \right) + f \sin \left(d + \frac{ibcx \log(F)}{2+n} \right) \right)^n dx$$

= Too large to display

output

```
int(F^(c*(a + b*x))*(g*cos(d + (b*c*x*log(F)*1i)/(n + 2)) + f*sin(d + (b*c*x*log(F)*1i)/(n + 2)))^n, x)
```

Reduce [F]

$$\int F^{c(a+bx)} \left(g \cos \left(d + \frac{ibcx \log(F)}{2+n} \right) + f \sin \left(d + \frac{ibcx \log(F)}{2+n} \right) \right)^n dx$$

= too large to display

input

```
int(F^(c*(b*x+a))*(g*cos(d+I*b*c*x*log(F)/(2+n))+f*sin(d+I*b*c*x*log(F)/(2+n)))^n,x)
```

output

```
(f**(a*c)*(f**(b*c*x)*(cos((log(f)*b*c*i*x + d*n + 2*d)/(n + 2))*g + sin((log(f)*b*c*i*x + d*n + 2*d)/(n + 2))*f)**n*f**2*i*n**2 + 2*f**(b*c*x)*(cos((log(f)*b*c*i*x + d*n + 2*d)/(n + 2))*g + sin((log(f)*b*c*i*x + d*n + 2*d)/(n + 2))*f)**n*f**2*i*n + f**(b*c*x)*(cos((log(f)*b*c*i*x + d*n + 2*d)/(n + 2))*g + sin((log(f)*b*c*i*x + d*n + 2*d)/(n + 2))*f)**n*f*g*n**2 + 4*f**(b*c*x)*(cos((log(f)*b*c*i*x + d*n + 2*d)/(n + 2))*g + sin((log(f)*b*c*i*x + d*n + 2*d)/(n + 2))*f)**n*f*g*n + 4*f**(b*c*x)*(cos((log(f)*b*c*i*x + d*n + 2*d)/(n + 2))*g + sin((log(f)*b*c*i*x + d*n + 2*d)/(n + 2))*f)**n*f*g + int((f**(b*c*x)*(cos((log(f)*b*c*i*x + d*n + 2*d)/(n + 2))*g + sin((log(f)*b*c*i*x + d*n + 2*d)/(n + 2))*f)**n*cos((log(f)*b*c*i*x + d*n + 2*d)/(n + 2)))/(cos((log(f)*b*c*i*x + d*n + 2*d)/(n + 2))*f**2*g*i*n**2 + 2*cos((log(f)*b*c*i*x + d*n + 2*d)/(n + 2))*f**2*g*i*n + 2*cos((log(f)*b*c*i*x + d*n + 2*d)/(n + 2))*f*g**2*n**2 + 4*cos((log(f)*b*c*i*x + d*n + 2*d)/(n + 2))*f*g**2*n + 4*cos((log(f)*b*c*i*x + d*n + 2*d)/(n + 2))*f*g**2 - cos((log(f)*b*c*i*x + d*n + 2*d)/(n + 2))*g**3*i*n**2 - 2*cos((log(f)*b*c*i*x + d*n + 2*d)/(n + 2))*g**3*i*n + sin((log(f)*b*c*i*x + d*n + 2*d)/(n + 2))*f**3*i*n**2 + 2*sin((log(f)*b*c*i*x + d*n + 2*d)/(n + 2))*f**3*i*n + 2*sin((log(f)*b*c*i*x + d*n + 2*d)/(n + 2))*f**2*g*n**2 + 4*sin((log(f)*b*c*i*x + d*n + 2*d)/(n + 2))*f**2*g*n + 4*sin((log(f)*b*c*i*x + d*n + 2*d)/(n + 2))*f**2*g - sin((log(f)*b*c*i*x + d*n + 2*d)/(n + 2))*f*g**2*i*n**2 ...
```

3.35
$$\int F^{c(a+bx)} \left(g \cos \left(d - \frac{ibcx \log(F)}{2+n} \right) + f \sin \left(d - \frac{ibcx \log(F)}{2+n} \right) \right) dx$$

Optimal result	272
Mathematica [A] (verified)	272
Rubi [F]	273
Maple [F]	274
Fricas [A] (verification not implemented)	274
Sympy [F(-1)]	275
Maxima [F]	275
Giac [B] (verification not implemented)	275
Mupad [F(-1)]	276
Reduce [F]	277

Optimal result

Integrand size = 51, antiderivative size = 163

$$\int F^{c(a+bx)} \left(g \cos \left(d - \frac{ibcx \log(F)}{2+n} \right) + f \sin \left(d - \frac{ibcx \log(F)}{2+n} \right) \right)^n dx$$

$$= \frac{F^{c(a+bx)}(2+n) \left(g \cos \left(d - \frac{ibcx \log(F)}{2+n} \right) + f \sin \left(d - \frac{ibcx \log(F)}{2+n} \right) \right)^{1+n} \left(g \cos \left(d - \frac{ibcx \log(F)}{2+n} \right) + f \sin \left(d - \frac{ibcx \log(F)}{2+n} \right) \right)}{bc(f^2 + g^2)(1+n)\log(F)}$$

output

```
F^(c*(b*x+a))*(2+n)*(g*cos(-d+I*b*c*x*ln(F)/(2+n))-f*sin(-d+I*b*c*x*ln(F)/(2+n)))^(1+n)*(g*cos(-d+I*b*c*x*ln(F)/(2+n))-f*sin(-d+I*b*c*x*ln(F)/(2+n))+I*(f*cos(-d+I*b*c*x*ln(F)/(2+n))+g*sin(-d+I*b*c*x*ln(F)/(2+n))))/b/c/(f^2+g^2)/(1+n)/ln(F)
```

Mathematica [A] (verified)

Time = 3.02 (sec) , antiderivative size = 181, normalized size of antiderivative = 1.11

$$\int F^{c(a+bx)} \left(g \cos \left(d - \frac{ibcx \log(F)}{2+n} \right) + f \sin \left(d - \frac{ibcx \log(F)}{2+n} \right) \right)^n dx$$

$$= \frac{2^{-1-n} e^{-2id} F^{c\left(a+\frac{bnx}{2+n}\right)} \left(e^{-id} F^{-\frac{bcx}{2+n}} \left(-if \left(-1 + e^{2id} F^{\frac{2bcx}{2+n}} \right) + g + e^{2id} F^{\frac{2bcx}{2+n}} g \right) \right)^n \left(f \left(-1 + e^{2id} F^{\frac{2bcx}{2+n}} \right) + i \left(g + e^{2id} F^{\frac{2bcx}{2+n}} g \right) \right)}{bc(f + ig)(1+n)\log(F)}$$

input `Integrate[F^(c*(a + b*x))*(g*Cos[d - (I*b*c*x*Log[F])/(2 + n)] + f*Sin[d - (I*b*c*x*Log[F])/(2 + n)])^n,x]`

output $(2^{-1-n} F^{c(a + (b n x)/(2+n))} * (((-I) f * (-1 + E^{(2 I) d}) F^{(2 b c x)/(2+n)}) + g + E^{(2 I) d}) F^{(2 b c x)/(2+n)} * g) / (E^{I d} F^{(b c x)/(2+n)})^n * (f * (-1 + E^{(2 I) d}) F^{(2 b c x)/(2+n)}) + I * (1 + E^{(2 I) d}) F^{(2 b c x)/(2+n)} * g * (2 + n) / (b c E^{(2 I) d} * (f + I g) * (1 + n) * \text{Log}[F])$

Rubi [F]

Below are the steps used by Rubi to obtain the solution. The rule number used for the transformation is given above next to the arrow. The rules definitions used are listed below.

$$\int F^{c(a+bx)} \left(f \sin \left(d - \frac{ibcx \log(F)}{n+2} \right) + g \cos \left(d - \frac{ibcx \log(F)}{n+2} \right) \right)^n dx$$

↓ 7292

$$\int F^{ac+bcx} \left(f \sin \left(d - \frac{ibcx \log(F)}{n+2} \right) + g \cos \left(d - \frac{ibcx \log(F)}{n+2} \right) \right)^n dx$$

↓ 7299

$$\int F^{ac+bcx} \left(f \sin \left(d - \frac{ibcx \log(F)}{n+2} \right) + g \cos \left(d - \frac{ibcx \log(F)}{n+2} \right) \right)^n dx$$

input `Int[F^(c*(a + b*x))*(g*Cos[d - (I*b*c*x*Log[F])/(2 + n)] + f*Sin[d - (I*b*c*x*Log[F])/(2 + n)])^n,x]`

output `$Aborted`

Definitions of rubi rules used

rule 7292 `Int[u_, x_Symbol] := With[{v = NormalizeIntegrand[u, x]}, Int[v, x] /; v != u]`

rule 7299 `Int[u_, x_] := CannotIntegrate[u, x]`

Maple [F]

$$\int F^{c(bx+a)} \left(g \cos \left(-d + \frac{ibcx \ln(F)}{n+2} \right) - f \sin \left(-d + \frac{ibcx \ln(F)}{n+2} \right) \right)^n dx$$

input `int(F^(c*(b*x+a))*(g*cos(-d+I*b*c*x*ln(F)/(n+2))-f*sin(-d+I*b*c*x*ln(F)/(n+2)))^n,x)`

output `int(F^(c*(b*x+a))*(g*cos(-d+I*b*c*x*ln(F)/(n+2))-f*sin(-d+I*b*c*x*ln(F)/(n+2)))^n,x)`

Fricas [A] (verification not implemented)

Time = 0.08 (sec) , antiderivative size = 151, normalized size of antiderivative = 0.93

$$\int F^{c(a+bx)} \left(g \cos \left(d - \frac{ibcx \log(F)}{2+n} \right) + f \sin \left(d - \frac{ibcx \log(F)}{2+n} \right) \right)^n dx =$$

$$\frac{\left((-if + g)n + (if + g)n + 2if + 2g \right) e^{\left(-\frac{2(bcx \log(F) + i dn + 2i d)}{n+2} \right)} - 2if + 2g}{2(ibcf - bcg + (ibcf - bcg)n) \log(F)} \left(\frac{1}{2} \left((if + g) e^{\left(-\frac{2(bcx \log(F) + i dn + 2i d)}{n+2} \right)} \right) \right)$$

input `integrate(F^(c*(b*x+a))*(g*cos(-d+I*b*c*x*log(F)/(2+n))-f*sin(-d+I*b*c*x*log(F)/(2+n)))^n,x, algorithm="fricas")`

output `-1/2*((-I*f + g)*n + ((I*f + g)*n + 2*I*f + 2*g)*e^(-2*(b*c*x*log(F) + I*d*n + 2*I*d)/(n + 2)) - 2*I*f + 2*g)*(1/2*((I*f + g)*e^(-2*(b*c*x*log(F) + I*d*n + 2*I*d)/(n + 2)) - I*f + g)*e^((b*c*x*log(F) + I*d*n + 2*I*d)/(n + 2)))^n*F^(b*c*x + a*c)/((I*b*c*f - b*c*g + (I*b*c*f - b*c*g)*n)*log(F))`

Sympy [F(-1)]

Timed out.

$$\int F^{c(a+bx)} \left(g \cos \left(d - \frac{ibcx \log(F)}{2+n} \right) + f \sin \left(d - \frac{ibcx \log(F)}{2+n} \right) \right)^n dx = \text{Timed out}$$

input `integrate(F**(c*(b*x+a))*(g*cos(-d+I*b*c*x*ln(F)/(2+n))-f*sin(-d+I*b*c*x*ln(F)/(2+n)))**n,x)`

output `Timed out`

Maxima [F]

$$\begin{aligned} & \int F^{c(a+bx)} \left(g \cos \left(d - \frac{ibcx \log(F)}{2+n} \right) + f \sin \left(d - \frac{ibcx \log(F)}{2+n} \right) \right)^n dx \\ &= \int \left(g \cos \left(\frac{ibcx \log(F)}{n+2} - d \right) - f \sin \left(\frac{ibcx \log(F)}{n+2} - d \right) \right)^n F^{(bx+a)c} dx \end{aligned}$$

input `integrate(F^(c*(b*x+a))*(g*cos(-d+I*b*c*x*log(F)/(2+n))-f*sin(-d+I*b*c*x*log(F)/(2+n)))^n,x, algorithm="maxima")`

output `integrate((g*cos(I*b*c*x*log(F)/(n+2)-d)-f*sin(I*b*c*x*log(F)/(n+2)-d))^n*F^((b*x+a)*c),x)`

Giac [B] (verification not implemented)

Both result and optimal contain complex but leaf count of result is larger than twice the leaf count of optimal. 1509 vs. $2(161) = 322$.

Time = 41.78 (sec) , antiderivative size = 1509, normalized size of antiderivative = 9.26

$$\int F^{c(a+bx)} \left(g \cos \left(d - \frac{ibcx \log(F)}{2+n} \right) + f \sin \left(d - \frac{ibcx \log(F)}{2+n} \right) \right)^n dx$$

= Too large to display

output

```
int(F^(c*(a + b*x))*(g*cos(d - (b*c*x*log(F)*1i)/(n + 2)) + f*sin(d - (b*c*x*log(F)*1i)/(n + 2)))^n, x)
```

Reduce [F]

$$\int F^{c(a+bx)} \left(g \cos \left(d - \frac{ibcx \log(F)}{2+n} \right) + f \sin \left(d - \frac{ibcx \log(F)}{2+n} \right) \right)^n dx$$

= too large to display

input

```
int(F^(c*(b*x+a))*(g*cos(-d+I*b*c*x*log(F)/(2+n))-f*sin(-d+I*b*c*x*log(F)/(2+n)))^n,x)
```

output

```
(f**(a*c)*(f**(b*c*x)*(cos((log(f)*b*c*i*x - d*n - 2*d)/(n + 2))*g - sin((log(f)*b*c*i*x - d*n - 2*d)/(n + 2))*f)**n*f**2*i*n**2 + 2*f**(b*c*x)*(cos((log(f)*b*c*i*x - d*n - 2*d)/(n + 2))*g - sin((log(f)*b*c*i*x - d*n - 2*d)/(n + 2))*f)**n*f**2*i*n - f**(b*c*x)*(cos((log(f)*b*c*i*x - d*n - 2*d)/(n + 2))*g - sin((log(f)*b*c*i*x - d*n - 2*d)/(n + 2))*f)**n*f*g*n**2 - 4*f**(b*c*x)*(cos((log(f)*b*c*i*x - d*n - 2*d)/(n + 2))*g - sin((log(f)*b*c*i*x - d*n - 2*d)/(n + 2))*f)**n*f*g*n - 4*f**(b*c*x)*(cos((log(f)*b*c*i*x - d*n - 2*d)/(n + 2))*g - sin((log(f)*b*c*i*x - d*n - 2*d)/(n + 2))*f)**n*f*g - int((f**(b*c*x)*(cos((log(f)*b*c*i*x - d*n - 2*d)/(n + 2))*g - sin((log(f)*b*c*i*x - d*n - 2*d)/(n + 2))*f)**n*cos((log(f)*b*c*i*x - d*n - 2*d)/(n + 2)))/(cos((log(f)*b*c*i*x - d*n - 2*d)/(n + 2))*f**2*g*i*n**2 + 2*cos((log(f)*b*c*i*x - d*n - 2*d)/(n + 2))*f*g**2*n**2 - 4*cos((log(f)*b*c*i*x - d*n - 2*d)/(n + 2))*f*g**2*n - 4*cos((log(f)*b*c*i*x - d*n - 2*d)/(n + 2))*f*g**2 - cos((log(f)*b*c*i*x - d*n - 2*d)/(n + 2))*g**3*i*n**2 - 2*cos((log(f)*b*c*i*x - d*n - 2*d)/(n + 2))*g**3*i*n - sin((log(f)*b*c*i*x - d*n - 2*d)/(n + 2))*f**3*i*n**2 - 2*sin((log(f)*b*c*i*x - d*n - 2*d)/(n + 2))*f**3*i*n + 2*sin((log(f)*b*c*i*x - d*n - 2*d)/(n + 2))*f**2*g*n**2 + 4*sin((log(f)*b*c*i*x - d*n - 2*d)/(n + 2))*f**2*g*n + 4*sin((log(f)*b*c*i*x - d*n - 2*d)/(n + 2))*f**2*g + sin((log(f)*b*c*i*x - d*n - 2*d)/(n + 2))*f*g**2*i*n**2 ...
```

3.36 $\int F^{c(a+bx)} (if \cos(d+ex) + f \sin(d+ex))^n dx$

Optimal result	278
Mathematica [A] (verified)	278
Rubi [A] (verified)	279
Maple [A] (verified)	280
Fricas [A] (verification not implemented)	281
Sympy [B] (verification not implemented)	281
Maxima [B] (verification not implemented)	282
Giac [A] (verification not implemented)	282
Mupad [B] (verification not implemented)	283
Reduce [B] (verification not implemented)	283

Optimal result

Integrand size = 32, antiderivative size = 44

$$\int F^{c(a+bx)} (if \cos(d+ex) + f \sin(d+ex))^n dx = -\frac{(ie^{-i(d+ex)} f)^n F^{c(a+bx)}}{ien - bc \log(F)}$$

output

```
-(I*f/exp(I*(e*x+d)))^n*F^(c*(b*x+a))/(I*e*n-b*c*ln(F))
```

Mathematica [A] (verified)

Time = 0.13 (sec) , antiderivative size = 48, normalized size of antiderivative = 1.09

$$\int F^{c(a+bx)} (if \cos(d+ex) + f \sin(d+ex))^n dx = \frac{iF^{c(a+bx)} (f(i \cos(d+ex) + \sin(d+ex)))^n}{en + ibc \log(F)}$$

input

```
Integrate[F^(c*(a + b*x))*(I*f*Cos[d + e*x] + f*Sin[d + e*x])^n,x]
```

output

```
(I*F^(c*(a + b*x))*(f*(I*Cos[d + e*x] + Sin[d + e*x]))^n)/(e*n + I*b*c*Log[F])
```

Rubi [A] (verified)

Time = 0.35 (sec) , antiderivative size = 75, normalized size of antiderivative = 1.70, number of steps used = 4, number of rules used = 4, $\frac{\text{number of rules}}{\text{integrand size}} = 0.125$, Rules used = {5125, 2717, 2725, 2624}

Below are the steps used by Rubi to obtain the solution. The rule number used for the transformation is given above next to the arrow. The rules definitions used are listed below.

$$\begin{aligned}
 & \int F^{c(a+bx)} (f \sin(d+ex) + if \cos(d+ex))^n dx \\
 & \quad \downarrow \text{5125} \\
 & \int F^{c(a+bx)} (ife^{-i(d+ex)})^n dx \\
 & \quad \downarrow \text{2717} \\
 & e^{in(d+ex)} (ife^{-i(d+ex)})^n \int e^{-in(d+ex)} F^{c(a+bx)} dx \\
 & \quad \downarrow \text{2725} \\
 & e^{in(d+ex)} (ife^{-i(d+ex)})^n \int \exp(-idn + ac \log(F) - x(ien - bc \log(F))) dx \\
 & \quad \downarrow \text{2624} \\
 & -\frac{F^{ac} (ife^{-i(d+ex)})^n \exp(-x(-bc \log(F) + ien) + in(d+ex) - idn)}{-bc \log(F) + ien}
 \end{aligned}$$

input `Int[F^(c*(a + b*x))*(I*f*Cos[d + e*x] + f*Sin[d + e*x])^n,x]`

output `-((E^((-I)*d*n + I*n*(d + e*x) - x*(I*e*n - b*c*Log[F]))*((I*f)/E^(I*(d + e*x))))^n*F^(a*c))/(I*e*n - b*c*Log[F])`

Defintions of rubi rules used

rule 2624 $\text{Int}[(F_)^{(v_)}]^{(n_)}, x_Symbol] \rightarrow \text{Simp}[(F^v)^n / (n \cdot \text{Log}[F] \cdot D[v, x]), x] /;$
 $\text{FreeQ}[\{F, n\}, x] \ \&\& \ \text{LinearQ}[v, x]$

rule 2717 $\text{Int}[(u_)*((a_)*(F_)^{(v_)}]^{(n_)}, x_Symbol] \rightarrow \text{Simp}[(a \cdot F^v)^n / F^{(n \cdot v)} \ \text{Int}$
 $[u \cdot F^{(n \cdot v)}, x], x] /;$ $\text{FreeQ}[\{F, a, n\}, x] \ \&\& \ !\text{IntegerQ}[n]$

rule 2725 $\text{Int}[(u_)*(F_)^{(v_)}*(G_)^{(w_)}, x_Symbol] \rightarrow \text{With}[\{z = v \cdot \text{Log}[F] + w \cdot \text{Log}[G]\},$
 $\text{Int}[u \cdot \text{NormalizeIntegrand}[E^z, x], x] /;$ $\text{BinomialQ}[z, x] \ || \ (\text{PolynomialQ}[z,$
 $x] \ \&\& \ \text{LeQ}[\text{Exponent}[z, x], 2]) /;$ $\text{FreeQ}[\{F, G\}, x]$

rule 5125 $\text{Int}[(u_)*(Cos[v_]*(a_)+ (b_)*Sin[v_])^{(n_)}, x_Symbol] \rightarrow \text{Int}[u \cdot (a/E^{(($
 $a/b) \cdot v))^{(n)}, x] /;$ $\text{FreeQ}[\{a, b, n\}, x] \ \&\& \ \text{EqQ}[a^2 + b^2, 0]$

Maple [A] (verified)

Time = 0.39 (sec) , antiderivative size = 47, normalized size of antiderivative = 1.07

method	result
orering	$-\frac{F^{c(bx+a)}(if \cos(ex+d)+f \sin(ex+d))^n}{ien-bc \ln(F)}$
norman	$\frac{e^{c(bx+a) \ln(F)} e^{n \ln \left(\frac{if \left(1 - \tan\left(\frac{ex}{2} + \frac{d}{2}\right)\right)^2}{1 + \tan\left(\frac{ex}{2} + \frac{d}{2}\right)\right)^2} + \frac{2f \tan\left(\frac{ex}{2} + \frac{d}{2}\right)}{1 + \tan\left(\frac{ex}{2} + \frac{d}{2}\right)\right)^2}}{bc \ln(F) - ien}$
risch	$\frac{F^{c(bx+a)} f^n (e^{i(ex+d)})^{-n} e^{-\frac{i\pi n \left(-\text{csgn}\left(ie^{-i(ex+d)}\right) \text{csgn}\left(ife^{-i(ex+d)}\right)^2 + \text{csgn}\left(ie^{-i(ex+d)}\right) \text{csgn}\left(ife^{-i(ex+d)}\right) \text{csgn}(if) - \text{csgn}\left(fe^{-i(ex+d)}\right)\right)}{bc \ln(F) - ien}}$

input `int(F^(c*(b*x+a))*(I*f*cos(e*x+d)+f*sin(e*x+d))^n,x,method=_RETURNVERBOSE)`

output `-1/(I*e^n-b*c*ln(F))*F^(c*(b*x+a))*(I*f*cos(e*x+d)+f*sin(e*x+d))^n`

Fricas [A] (verification not implemented)

Time = 0.07 (sec) , antiderivative size = 40, normalized size of antiderivative = 0.91

$$\int F^{c(a+bx)} (if \cos(d+ex) + f \sin(d+ex))^n dx = \frac{F^{bcx+ac} e^{(-ienx-iden+n \log(if))}}{bc \log(F) - ien}$$

input `integrate(F^(c*(b*x+a))*(I*f*cos(e*x+d)+f*sin(e*x+d))^n,x, algorithm="fricas")`

output `F^(b*c*x + a*c)*e^(-I*e*n*x - I*d*n + n*log(I*f))/(b*c*log(F) - I*e*n)`

Sympy [B] (verification not implemented)

Both result and optimal contain complex but leaf count of result is larger than twice the leaf count of optimal. 155 vs. $2(34) = 68$.

Time = 2.74 (sec) , antiderivative size = 155, normalized size of antiderivative = 3.52

$$\int F^{c(a+bx)} (if \cos(d+ex) + f \sin(d+ex))^n dx = \begin{cases} \frac{F^{ac+bcx} (f \sin(d+ex) + if \cos(d+ex))^n}{bc \log(F) - ien} \\ F^{ac+bcx} x \left(-f \sin\left(\frac{ibcx \log(F)}{n} - d\right) + if \cos\left(\frac{ibcx \log(F)}{n} - d\right) \right)^n - \frac{F^{ac+bcx} \left(-f \sin\left(\frac{ibcx \log(F)}{n} - d\right) + if \cos\left(\frac{ibcx \log(F)}{n} - d\right) \right)^n}{bc \log(F)} \end{cases}$$

input `integrate(F**(c*(b*x+a))*(I*f*cos(e*x+d)+f*sin(e*x+d))**n,x)`

output `Piecewise((F**(a*c + b*c*x)*(f*sin(d + e*x) + I*f*cos(d + e*x))**n/(b*c*log(F) - I*e*n), Ne(e, -I*b*c*log(F)/n)), (F**(a*c + b*c*x)*x*(-f*sin(I*b*c*x*log(F)/n - d) + I*f*cos(I*b*c*x*log(F)/n - d))**n - F**(a*c + b*c*x)*(-f*sin(I*b*c*x*log(F)/n - d) + I*f*cos(I*b*c*x*log(F)/n - d))**n/(b*c*log(F)), True))`

Maxima [B] (verification not implemented)

Both result and optimal contain complex but leaf count of result is larger than twice the leaf count of optimal. 86 vs. $2(36) = 72$.

Time = 0.04 (sec) , antiderivative size = 86, normalized size of antiderivative = 1.95

$$\int F^{c(a+bx)}(if \cos(d+ex) + f \sin(d+ex))^n dx$$

$$= \frac{(-1)^{\frac{1}{2}n} F^{bcx} F^{ac} f^n \cos(enx) - i(-1)^{\frac{1}{2}n} F^{bcx} F^{ac} f^n \sin(enx)}{(bc \log(F) - ien) \cos(dn) + (ibc \log(F) + en) \sin(dn)}$$

input `integrate(F^(c*(b*x+a))*(I*f*cos(e*x+d)+f*sin(e*x+d))^n,x, algorithm="maxima")`

output `((-1)^(1/2*n)*F^(b*c*x)*F^(a*c)*f^n*cos(e*n*x) - I*(-1)^(1/2*n)*F^(b*c*x)*F^(a*c)*f^n*sin(e*n*x))/((b*c*log(F) - I*e*n)*cos(d*n) + (I*b*c*log(F) + e*n)*sin(d*n))`

Giac [A] (verification not implemented)

Time = 0.24 (sec) , antiderivative size = 41, normalized size of antiderivative = 0.93

$$\int F^{c(a+bx)}(if \cos(d+ex) + f \sin(d+ex))^n dx = \frac{F^{ac} e^{(bcx \log(F) - ienx - idn + n \log(if))}}{bc \log(F) - ien}$$

input `integrate(F^(c*(b*x+a))*(I*f*cos(e*x+d)+f*sin(e*x+d))^n,x, algorithm="giac")`

output `F^(a*c)*e^(b*c*x*log(F) - I*e*n*x - I*d*n + n*log(I*f))/(b*c*log(F) - I*e*n)`

Mupad [B] (verification not implemented)

Time = 16.09 (sec) , antiderivative size = 51, normalized size of antiderivative = 1.16

$$\int F^{c(a+bx)} (if \cos(d+ex) + f \sin(d+ex))^n dx$$

$$= -\frac{F^{c(a+bx)} (f (\cos(ex) - \sin(ex) \text{li}) (\cos(d) - \sin(d) \text{li}) \text{li})^n}{-bc \ln(F) + en \text{li}}$$

input `int(F^(c*(a + b*x))*(f*cos(d + e*x)*1i + f*sin(d + e*x))^n,x)`output `-(F^(c*(a + b*x))*(f*(cos(e*x) - sin(e*x)*1i)*(cos(d) - sin(d)*1i)*1i)^n)/(e*n*1i - b*c*log(F))`**Reduce [B] (verification not implemented)**

Time = 0.15 (sec) , antiderivative size = 73, normalized size of antiderivative = 1.66

$$\int F^{c(a+bx)} (if \cos(d+ex) + f \sin(d+ex))^n dx$$

$$= \frac{f^{bcx+ac} (\cos(ex+d) f i + \sin(ex+d) f)^n (\log(f) bc - ein)}{\log(f)^2 b^2 c^2 - 2 \log(f) b c e i n - e^2 n^2}$$

input `int(F^(c*(b*x+a))*(I*f*cos(e*x+d)+f*sin(e*x+d))^n,x)`output `(f**(a*c + b*c*x)*(cos(d + e*x)*f*i + sin(d + e*x)*f)**n*(log(f)*b*c - e*i*n))/(log(f)**2*b**2*c**2 - 2*log(f)*b*c*e*i*n - e**2*n**2)`

3.37 $\int F^{c(a+bx)}(-if \cos(d+ex)+f \sin(d+ex))^n dx$

Optimal result	284
Mathematica [A] (verified)	284
Rubi [A] (verified)	285
Maple [A] (verified)	286
Fricas [A] (verification not implemented)	287
Sympy [B] (verification not implemented)	287
Maxima [B] (verification not implemented)	288
Giac [A] (verification not implemented)	288
Mupad [B] (verification not implemented)	289
Reduce [B] (verification not implemented)	289

Optimal result

Integrand size = 32, antiderivative size = 42

$$\int F^{c(a+bx)}(-if \cos(d+ex)+f \sin(d+ex))^n dx = \frac{(-ie^{i(d+ex)}f)^n F^{c(a+bx)}}{ien+bc \log(F)}$$

output

```
(-I*exp(I*(e*x+d))*f)^n*F^(c*(b*x+a))/(I*e*n+b*c*ln(F))
```

Mathematica [A] (verified)

Time = 0.13 (sec) , antiderivative size = 48, normalized size of antiderivative = 1.14

$$\begin{aligned} &\int F^{c(a+bx)}(-if \cos(d+ex)+f \sin(d+ex))^n dx \\ &= -\frac{iF^{c(a+bx)}(f(-i \cos(d+ex)+\sin(d+ex)))^n}{en-ibc \log(F)} \end{aligned}$$

input

```
Integrate[F^(c*(a+b*x))*((-I)*f*Cos[d+e*x]+f*Sin[d+e*x])^n,x]
```

output

```
((-I)*F^(c*(a+b*x))*(f*((-I)*Cos[d+e*x]+Sin[d+e*x]))^n)/(e*n-I*b*c*Log[F])
```

Rubi [A] (verified)

Time = 0.34 (sec) , antiderivative size = 71, normalized size of antiderivative = 1.69, number of steps used = 4, number of rules used = 4, $\frac{\text{number of rules}}{\text{integrand size}} = 0.125$, Rules used = {5125, 2717, 2725, 2624}

Below are the steps used by Rubi to obtain the solution. The rule number used for the transformation is given above next to the arrow. The rules definitions used are listed below.

$$\begin{aligned}
 & \int F^{c(a+bx)} (f \sin(d+ex) - if \cos(d+ex))^n dx \\
 & \quad \downarrow \text{5125} \\
 & \int F^{c(a+bx)} (-ife^{i(d+ex)})^n dx \\
 & \quad \downarrow \text{2717} \\
 & e^{-in(d+ex)} (-ife^{i(d+ex)})^n \int e^{in(d+ex)} F^{c(a+bx)} dx \\
 & \quad \downarrow \text{2725} \\
 & e^{-in(d+ex)} (-ife^{i(d+ex)})^n \int \exp(idn + ac \log(F) + x(ien + bc \log(F))) dx \\
 & \quad \downarrow \text{2624} \\
 & \frac{F^{ac} (-ife^{i(d+ex)})^n \exp(x(bc \log(F) + ien) - in(d+ex) + idn)}{bc \log(F) + ien}
 \end{aligned}$$

input `Int[F^(c*(a + b*x))*((-I)*f*Cos[d + e*x] + f*Sin[d + e*x])^n,x]`

output `(E^(I*d*n - I*n*(d + e*x) + x*(I*e*n + b*c*Log[F]))*((-I)*E^(I*(d + e*x))*f)^n*F^(a*c)/(I*e*n + b*c*Log[F])`

Defintions of rubi rules used

rule 2624 `Int[((F_)^(v_))^(n_), x_Symbol] := Simp[(F^v)^n/(n*Log[F]*D[v, x]), x] /;`
`FreeQ[{F, n}, x] && LinearQ[v, x]`

rule 2717 `Int[(u_)*((a_)*(F_)^(v_))^(n_), x_Symbol] := Simp[(a*F^v)^n/F^(n*v) Int`
`[u*F^(n*v), x], x] /;` `FreeQ[{F, a, n}, x] && !IntegerQ[n]`

rule 2725 `Int[(u_)*(F_)^(v_)*(G_)^(w_), x_Symbol] := With[{z = v*Log[F] + w*Log[G]},`
`Int[u*NormalizeIntegrand[E^z, x], x] /;` `BinomialQ[z, x] || (PolynomialQ[z,`
`x] && LeQ[Exponent[z, x], 2])] /;` `FreeQ[{F, G}, x]`

rule 5125 `Int[(u_)*(Cos[v_]*(a_) + (b_)*Sin[v_])^(n_), x_Symbol] := Int[u*(a/E^((`
`a/b)*v))^n, x] /;` `FreeQ[{a, b, n}, x] && EqQ[a^2 + b^2, 0]`

Maple [A] (verified)

Time = 0.41 (sec) , antiderivative size = 45, normalized size of antiderivative = 1.07

method	result
orering	$\frac{F^{c(bx+a)}(-if \cos(ex+d)+f \sin(ex+d))^n}{ien+bc \ln(F)}$
norman	$\frac{e^{c(bx+a) \ln(F)} e^{n \ln \left(-\frac{if \left(1 - \tan\left(\frac{ex}{2} + \frac{d}{2}\right)\right)^2}{1 + \tan\left(\frac{ex}{2} + \frac{d}{2}\right)} + \frac{2f \tan\left(\frac{ex}{2} + \frac{d}{2}\right)}{1 + \tan\left(\frac{ex}{2} + \frac{d}{2}\right)} \right)}{ien+bc \ln(F)}$
risch	$\frac{F^{c(bx+a)}(e^{i(ex+d)})^n f^n e^{-\frac{i\pi n \left(-\operatorname{csgn}\left(ie^{i(ex+d)}\right) \operatorname{csgn}\left(if e^{i(ex+d)}\right)^2 + \operatorname{csgn}\left(ie^{i(ex+d)}\right) \operatorname{csgn}\left(if e^{i(ex+d)}\right) \operatorname{csgn}(if) + \operatorname{csgn}\left(f e^{i(ex+d)}\right)^3 - \operatorname{csgn}\left(ie^{i(ex+d)}\right) \operatorname{csgn}\left(if e^{i(ex+d)}\right)\right)}{ien}}$

input `int(F^(c*(b*x+a))*(-I*f*cos(e*x+d)+f*sin(e*x+d))^n,x,method=_RETURNVERBOSE)`

output `1/(I*e*n+b*c*ln(F))*F^(c*(b*x+a))*(-I*f*cos(e*x+d)+f*sin(e*x+d))^n`

Fricas [A] (verification not implemented)

Time = 0.07 (sec) , antiderivative size = 40, normalized size of antiderivative = 0.95

$$\int F^{c(a+bx)}(-if \cos(d+ex) + f \sin(d+ex))^n dx = \frac{F^{bcx+ac} e^{(ienx+idn+n \log(-if))}}{bc \log(F) + ien}$$

input `integrate(F^(c*(b*x+a))*(-I*f*cos(e*x+d)+f*sin(e*x+d))^n,x, algorithm="fricas")`

output `F^(b*c*x + a*c)*e^(I*e*n*x + I*d*n + n*log(-I*f))/(b*c*log(F) + I*e*n)`

Sympy [B] (verification not implemented)

Both result and optimal contain complex but leaf count of result is larger than twice the leaf count of optimal. 153 vs. $2(34) = 68$.

Time = 3.25 (sec) , antiderivative size = 153, normalized size of antiderivative = 3.64

$$\int F^{c(a+bx)}(-if \cos(d+ex) + f \sin(d+ex))^n dx$$

$$= \begin{cases} \frac{F^{ac+bcx}(f \sin(d+ex) - if \cos(d+ex))^n}{bc \log(F) + ien} \\ F^{ac+bcx} x \left(f \sin\left(\frac{ibcx \log(F)}{n} + d\right) - if \cos\left(\frac{ibcx \log(F)}{n} + d\right) \right)^n - \frac{F^{ac+bcx} \left(f \sin\left(\frac{ibcx \log(F)}{n} + d\right) - if \cos\left(\frac{ibcx \log(F)}{n} + d\right) \right)^n}{bc \log(F)} \end{cases}$$

input `integrate(F**(c*(b*x+a))*(-I*f*cos(e*x+d)+f*sin(e*x+d))**n,x)`

output `Piecewise((F**(a*c + b*c*x)*(f*sin(d + e*x) - I*f*cos(d + e*x))**n/(b*c*log(F) + I*e*n), Ne(e, I*b*c*log(F)/n)), (F**(a*c + b*c*x)*x*(f*sin(I*b*c*x*log(F)/n + d) - I*f*cos(I*b*c*x*log(F)/n + d))**n - F**(a*c + b*c*x)*(f*sin(I*b*c*x*log(F)/n + d) - I*f*cos(I*b*c*x*log(F)/n + d))**n/(b*c*log(F)), True))`

Maxima [B] (verification not implemented)

Both result and optimal contain complex but leaf count of result is larger than twice the leaf count of optimal. 93 vs. $2(36) = 72$.

Time = 0.05 (sec) , antiderivative size = 93, normalized size of antiderivative = 2.21

$$\int F^{c(a+bx)}(-if \cos(d+ex) + f \sin(d+ex))^n dx$$

$$= \frac{-i(-1)^{\frac{1}{2}n} F^{bcx} F^{ac} f^n \cos(\pi n + dn + n \arctan(\sin(ex), \cos(ex))) + (-1)^{\frac{1}{2}n} F^{bcx} F^{ac} f^n \sin(\pi n + dn + n \arctan(\sin(ex), \cos(ex)))}{-i bc \log(F) + en}$$

input `integrate(F^(c*(b*x+a))*(-I*f*cos(e*x+d)+f*sin(e*x+d))^n,x, algorithm="maxima")`

output `(-I*(-1)^(1/2*n)*F^(b*c*x)*F^(a*c)*f^n*cos(pi*n + d*n + n*arctan2(sin(e*x), cos(e*x))) + (-1)^(1/2*n)*F^(b*c*x)*F^(a*c)*f^n*sin(pi*n + d*n + n*arctan2(sin(e*x), cos(e*x))))/(-I*b*c*log(F) + e*n)`

Giac [A] (verification not implemented)

Time = 0.23 (sec) , antiderivative size = 41, normalized size of antiderivative = 0.98

$$\int F^{c(a+bx)}(-if \cos(d+ex) + f \sin(d+ex))^n dx = \frac{F^{ac} e^{(bcx \log(F) + i en + i dn + n \log(-if))}}{bc \log(F) + i en}$$

input `integrate(F^(c*(b*x+a))*(-I*f*cos(e*x+d)+f*sin(e*x+d))^n,x, algorithm="giac")`

output `F^(a*c)*e^(b*c*x*log(F) + I*e*n*x + I*d*n + n*log(-I*f))/(b*c*log(F) + I*e*n)`

Mupad [B] (verification not implemented)

Time = 15.48 (sec) , antiderivative size = 51, normalized size of antiderivative = 1.21

$$\int F^{c(a+bx)}(-if \cos(d+ex) + f \sin(d+ex))^n dx$$

$$= -\frac{F^{c(a+bx)}(-f(\cos(ex) + \sin(ex)1i)(\cos(d) + \sin(d)1i)1i)^n 1i}{en - bc \ln(F) 1i}$$

input `int(F^(c*(a + b*x))*(f*sin(d + e*x) - f*cos(d + e*x)*1i)^n,x)`output `-(F^(c*(a + b*x))*(-f*(cos(e*x) + sin(e*x)*1i)*(cos(d) + sin(d)*1i)*1i)^n*1i)/(e*n - b*c*log(F)*1i)`**Reduce [B] (verification not implemented)**

Time = 0.15 (sec) , antiderivative size = 73, normalized size of antiderivative = 1.74

$$\int F^{c(a+bx)}(-if \cos(d+ex) + f \sin(d+ex))^n dx$$

$$= \frac{f^{bcx+ac}(-\cos(ex+d)fi + \sin(ex+d)f)^n(\log(f)bc + ein)}{\log(f)^2 b^2 c^2 + 2 \log(f) bcein - e^2 n^2}$$

input `int(F^(c*(b*x+a))*(-I*f*cos(e*x+d)+f*sin(e*x+d))^n,x)`output `(f**(a*c + b*c*x)*(-cos(d + e*x)*f*i + sin(d + e*x)*f)**n*(log(f)*b*c + e*i*n))/(log(f)**2*b**2*c**2 + 2*log(f)*b*c*e*i*n - e**2*n**2)`

CHAPTER 4

APPENDIX

4.1 Listing of Grading functions 290
4.2 Links to plain text integration problems used in this report for each CAS . 308

4.1 Listing of Grading functions

The following are the current version of the grading functions used for grading the quality of the antiderivative with reference to the optimal antiderivative included in the test suite.

There is a version for Maple and for Mathematica/Rubi. There is a version for grading Sympy and version for use with Sagemath.

The following are links to the current source code.

The following are the listings of source code of the grading functions.

Mathematica and Rubi grading function

```
(* Original version thanks to Albert Rich emailed on 03/21/2017 *)
(* ::Package:: *)

(* Nasser: April 7, 2022. add second output which gives reason for the grade *)
(*                               Small rewrite of logic in main function to make it*)
(*                               match Maple's logic. No change in functionality otherwise*)

(* ::Subsection:: *)
(*GradeAntiderivative[result,optimal]*)
```

```

(* ::Text:: *)
(*If result and optimal are mathematical expressions, *)
(*      GradeAntiderivative[result,optimal] returns*)
(* "F" if the result fails to integrate an expression that*)
(*      is integrable*)
(* "C" if result involves higher level functions than necessary*)
(* "B" if result is more than twice the size of the optimal*)
(*      antiderivative*)
(* "A" if result can be considered optimal*)

GradeAntiderivative[result_,optimal_] := Module[{expnResult,expnOptimal,leafCountResult,leafCountOptimal},
  expnResult = ExpnType[result];
  expnOptimal = ExpnType[optimal];
  leafCountResult = LeafCount[result];
  leafCountOptimal = LeafCount[optimal];

  (*Print["expnResult=",expnResult," expnOptimal=",expnOptimal];*)
  If[expnResult<=expnOptimal,
    If[Not[FreeQ[result,Complex]], (*result contains complex*)
      If[Not[FreeQ[optimal,Complex]], (*optimal contains complex*)
        If[leafCountResult<=2*leafCountOptimal,
          finalresult={"A",""}
          ,(*ELSE*)
          finalresult={"B","Both result and optimal contain complex but leaf count is larger than twice the leaf count of optimal."}
        ]
      ,(*ELSE*)
      finalresult={"C","Result contains complex when optimal does not."}
    ]
    ,(*ELSE*)(*result does not contains complex*)
    If[leafCountResult<=2*leafCountOptimal,
      finalresult={"A",""}
      ,(*ELSE*)
      finalresult={"B","Leaf count is larger than twice the leaf count of optimal."}
    ]
  ]
  ,(*ELSE*)(*expnResult>expnOptimal*)
  If[FreeQ[result,Integrate] && FreeQ[result,Int],
    finalresult={"C","Result contains higher order function than in optimal. Order of antiderivative is higher than in optimal."}
  ]
  ,

```

```

        finalresult={"F","Contains unresolved integral."}
    ]
];

finalresult
]

(* ::Text:: *)
(*The following summarizes the type number assigned an *)
(*expression based on the functions it involves*)
(*1 = rational function*)
(*2 = algebraic function*)
(*3 = elementary function*)
(*4 = special function*)
(*5 = hyperpergeometric function*)
(*6 = appell function*)
(*7 = rootsum function*)
(*8 = integrate function*)
(*9 = unknown function*)

ExpnType[expn_] :=
  If[AtomQ[expn],
    1,
  If[ListQ[expn],
    Max[Map[ExpnType,expn]],
  If[Head[expn]==Power,
    If[IntegerQ[expn[[2]]],
      ExpnType[expn[[1]]],
    If[Head[expn[[2]]]==Rational,
      If[IntegerQ[expn[[1]]] || Head[expn[[1]]]==Rational,
        1,
        Max[ExpnType[expn[[1]],2]],
      Max[ExpnType[expn[[1]],ExpnType[expn[[2]],3]],
    If[Head[expn]==Plus || Head[expn]==Times,
      Max[ExpnType[First[expn]],ExpnType[Rest[expn]]],
    If[ElementaryFunctionQ[Head[expn]],
      Max[3,ExpnType[expn[[1]]]],
    If[SpecialFunctionQ[Head[expn]],
      Apply[Max,Append[Map[ExpnType,Apply[List,expn]],4]],
    If[HypergeometricFunctionQ[Head[expn]],

```

Maple grading function

```

# File: GradeAntiderivative.mpl
# Original version thanks to Albert Rich emailed on 03/21/2017

#Nasser 03/22/2017 Use Maple leaf count instead since buildin
#Nasser 03/23/2017 missing 'ln' for ElementaryFunctionQ added
#Nasser 03/24/2017 corrected the check for complex result
#Nasser 10/27/2017 check for leafsize and do not call ExpnType()
#
#                   if leaf size is "too large". Set at 500,000
#Nasser 12/22/2019 Added debug flag, added 'dilog' to special functions
#
#                   see problem 156, file Apostol_Problems
#Nasser 4/07/2022  add second output which gives reason for the grade

GradeAntiderivative := proc(result,optimal)
local leaf_count_result,
      leaf_count_optimal,
      ExpnType_result,
      ExpnType_optimal,
      debug:=false;

      leaf_count_result:=leafcount(result);
      #do NOT call ExpnType() if leaf size is too large. Recursion problem
      if leaf_count_result > 500000 then
          return "B","result has leaf size over 500,000. Avoiding possible recursion issue";
      fi;

      leaf_count_optimal := leafcount(optimal);
      ExpnType_result    := ExpnType(result);
      ExpnType_optimal   := ExpnType(optimal);

      if debug then
          print("ExpnType_result",ExpnType_result," ExpnType_optimal=",ExpnType_optimal);
      fi;

# If result and optimal are mathematical expressions,
# GradeAntiderivative[result,optimal] returns
# "F" if the result fails to integrate an expression that
#     is integrable
# "C" if result involves higher level functions than necessary
# "B" if result is more than twice the size of the optimal

```

```

#   antiderivative
#   "A" if result can be considered optimal

#This check below actually is not needed, since I only
#call this grading only for passed integrals. i.e. I check
#for "F" before calling this. But no harm of keeping it here.
#just in case.

if not type(result,freeof('int')) then
    return "F","Result contains unresolved integral";
fi;

if ExpnType_result<=ExpnType_optimal then
    if debug then
        print("ExpnType_result<=ExpnType_optimal");
    fi;
    if is_contains_complex(result) then
        if is_contains_complex(optimal) then
            if debug then
                print("both result and optimal complex");
            fi;
            if leaf_count_result<=2*leaf_count_optimal then
                return "A"," ";
            else
                return "B",cat("Both result and optimal contain complex but leaf count of
                                convert(leaf_count_result,string)," vs. $2 (" ,
                                convert(leaf_count_optimal,string)," ) = ",convert(2*leaf

            end if
        else #result contains complex but optimal is not
            if debug then
                print("result contains complex but optimal is not");
            fi;
            return "C","Result contains complex when optimal does not.";
        fi;
    else # result do not contain complex
        # this assumes optimal do not as well. No check is needed here.
        if debug then
            print("result do not contain complex, this assumes optimal do not as well
        fi;

```



```

        if leaf_count_result<=2*leaf_count_optimal then
            if debug then
                print("leaf_count_result<=2*leaf_count_optimal");
            fi;
            return "A"," ";
        else
            if debug then
                print("leaf_count_result>2*leaf_count_optimal");
            fi;
            return "B",cat("Leaf count of result is larger than twice the leaf count of
                            convert(leaf_count_result,string)," $ vs. $2(",
                            convert(leaf_count_optimal,string),")=",convert(2*leaf_co
        fi;
    fi;
else #ExpnType(result) > ExpnType(optimal)
    if debug then
        print("ExpnType(result) > ExpnType(optimal)");
    fi;
    return "C",cat("Result contains higher order function than in optimal. Order ",
                    convert(ExpnType_result,string)," vs. order ",
                    convert(ExpnType_optimal,string),".");
fi;

end proc:

#
# is_contains_complex(result)
# takes expressions and returns true if it contains "I" else false
#
#Nasser 032417
is_contains_complex:= proc(expression)
    return (has(expression,I));
end proc:

# The following summarizes the type number assigned an expression
# based on the functions it involves
# 1 = rational function
# 2 = algebraic function
# 3 = elementary function
# 4 = special function
# 5 = hyperpergeometric function

```

```

# 6 = appell function
# 7 = rootsum function
# 8 = integrate function
# 9 = unknown function

ExpnType := proc(expn)
  if type(expn,'atomic') then
    1
  elif type(expn,'list') then
    apply(max,map(ExpnType,expn))
  elif type(expn,'sqrt') then
    if type(op(1,expn),'rational') then
      1
    else
      max(2,ExpnType(op(1,expn)))
    end if
  elif type(expn,'^^') then
    if type(op(2,expn),'integer') then
      ExpnType(op(1,expn))
    elif type(op(2,expn),'rational') then
      if type(op(1,expn),'rational') then
        1
      else
        max(2,ExpnType(op(1,expn)))
      end if
    else
      max(3,ExpnType(op(1,expn)),ExpnType(op(2,expn)))
    end if
  elif type(expn,'+'') or type(expn,'*') then
    max(ExpnType(op(1,expn)),max(ExpnType(rest(expn))))
  elif ElementaryFunctionQ(op(0,expn)) then
    max(3,ExpnType(op(1,expn)))
  elif SpecialFunctionQ(op(0,expn)) then
    max(4,apply(max,map(ExpnType,[op(expn)])))
  elif HypergeometricFunctionQ(op(0,expn)) then
    max(5,apply(max,map(ExpnType,[op(expn)])))
  elif AppellFunctionQ(op(0,expn)) then
    max(6,apply(max,map(ExpnType,[op(expn)])))
  elif op(0,expn)='int' then
    max(8,apply(max,map(ExpnType,[op(expn)]))) else
  9

```

```

    end if
end proc:

ElementaryFunctionQ := proc(func)
  member(func, [
    exp, log, ln,
    sin, cos, tan, cot, sec, csc,
    arcsin, arccos, arctan, arccot, arcsec, arccsc,
    sinh, cosh, tanh, coth, sech, csch,
    arcsinh, arccosh, arctanh, arccoth, arcsech, arccsch])
end proc:

SpecialFunctionQ := proc(func)
  member(func, [
    erf, erfc, erfi,
    FresnelS, FresnelC,
    Ei, Ei, Li, Si, Ci, Shi, Chi,
    GAMMA, lnGAMMA, Psi, Zeta, polylog, dilog, LambertW,
    EllipticF, EllipticE, EllipticPi])
end proc:

HypergeometricFunctionQ := proc(func)
  member(func, [Hypergeometric1F1, hypergeom, HypergeometricPFQ])
end proc:

AppellFunctionQ := proc(func)
  member(func, [AppellF1])
end proc:

# u is a sum or product. rest(u) returns all but the
# first term or factor of u.
rest := proc(u) local v;
  if nops(u)=2 then
    op(2,u)
  else
    apply(op(0,u), op(2..nops(u),u))
  end if
end proc:

#leafcount(u) returns the number of nodes in u.

```

```
#Nasser 3/23/17 Replaced by build-in leafCount from package in Maple
leafcount := proc(u)
  MmaTranslator[Mma][LeafCount](u);
end proc;
```

Sympy grading function

```
#Dec 24, 2019. Nasser M. Abbasi:
#      Port of original Maple grading function by
#      Albert Rich to use with Sympy/Python
#Dec 27, 2019 Nasser. Added `RootSum`. See problem 177, Timofeev file
#      added 'exp_polar'
from sympy import *

def leaf_count(expr):
  #sympy do not have leaf count function. This is approximation
  return round(1.7*count_ops(expr))

def is_sqrt(expr):
  if isinstance(expr,Pow):
    if expr.args[1] == Rational(1,2):
      return True
    else:
      return False
  else:
    return False

def is_elementary_function(func):
  return func in [exp,log,ln,sin,cos,tan,cot,sec,csc,
    asin,acos,atan,acot,asec,acsc,sinh,cosh,tanh,coth,sech,csch,
    asinh,acosh,atanh,acoth,asech,acsch
  ]

def is_special_function(func):
  return func in [ erf,erfc,erfi,
    fresnels,fresnelc,Ei,Ei,Li,Si,Ci,Shi,Chi,
    gamma,loggamma,digamma,zeta,polylog,LambertW,
    elliptic_f,elliptic_e,elliptic_pi,exp_polar
  ]
```

```

def is_hypergeometric_function(func):
    return func in [hyper]

def is_appell_function(func):
    return func in [appellf1]

def is_atom(expn):
    try:
        if expn.isAtom or isinstance(expn,int) or isinstance(expn,float):
            return True
        else:
            return False

    except AttributeError as error:
        return False

def expnType(expn):
    debug=False
    if debug:
        print("expn=",expn,"type(expn)=",type(expn))

    if is_atom(expn):
        return 1
    elif isinstance(expn,list):
        return max(map(expnType, expn)) #apply(max,map(ExpnType,expn))
    elif is_sqrt(expn):
        if isinstance(expn.args[0],Rational): #type(op(1,expn),'rational')
            return 1
        else:
            return max(2,expnType(expn.args[0])) #max(2,ExpnType(op(1,expn)))
    elif isinstance(expn,Pow): #type(expn,'^')
        if isinstance(expn.args[1],Integer): #type(op(2,expn),'integer')
            return expnType(expn.args[0]) #ExpnType(op(1,expn))
        elif isinstance(expn.args[1],Rational): #type(op(2,expn),'rational')
            if isinstance(expn.args[0],Rational): #type(op(1,expn),'rational')
                return 1
            else:
                return max(2,expnType(expn.args[0])) #max(2,ExpnType(op(1,expn)))
        else:
            return max(3,expnType(expn.args[0]),expnType(expn.args[1])) #max(3,ExpnType(op(1,expn)),ExpnType(op(2,expn)))
    elif isinstance(expn,Add) or isinstance(expn,Mul): #type(expn,'+') or type(expn,'*')

```

```

    m1 = expnType(expn.args[0])
    m2 = expnType(list(expn.args[1:]))
    return max(m1,m2) #max(ExpnType(op(1,expn)),max(ExpnType(rest(expn))))
elif is_elementary_function(expn.func): #ElementaryFunctionQ(op(0,expn))
    return max(3,expnType(expn.args[0])) #max(3,ExpnType(op(1,expn)))
elif is_special_function(expn.func): #SpecialFunctionQ(op(0,expn))
    m1 = max(map(expnType, list(expn.args)))
    return max(4,m1) #max(4,apply(max,map(ExpnType,[op(expn)])))
elif is_hypergeometric_function(expn.func): #HypergeometricFunctionQ(op(0,expn))
    m1 = max(map(expnType, list(expn.args)))
    return max(5,m1) #max(5,apply(max,map(ExpnType,[op(expn)])))
elif is_appell_function(expn.func):
    m1 = max(map(expnType, list(expn.args)))
    return max(6,m1) #max(5,apply(max,map(ExpnType,[op(expn)])))
elif isinstance(expn,RootSum):
    m1 = max(map(expnType, list(expn.args))) #Apply[Max,Append[Map[ExpnType,Apply[List,expn]],7]],
    return max(7,m1)
elif str(expn).find("Integral") != -1:
    m1 = max(map(expnType, list(expn.args)))
    return max(8,m1) #max(5,apply(max,map(ExpnType,[op(expn)])))
else:
    return 9

#main function
def grade_antiderivative(result,optimal):

    #print("Enter grade_antiderivative for sagemath")
    #print("Enter grade_antiderivative, result=",result," optimal=",optimal)

    leaf_count_result = leaf_count(result)
    leaf_count_optimal = leaf_count(optimal)

    #print("leaf_count_result=",leaf_count_result)
    #print("leaf_count_optimal=",leaf_count_optimal)

    expnType_result = expnType(result)
    expnType_optimal = expnType(optimal)

    if str(result).find("Integral") != -1:
        grade = "F"
        grade_annotation = ""

```

```

else:
    if expnType_result <= expnType_optimal:
        if result.has(I):
            if optimal.has(I): #both result and optimal complex
                if leaf_count_result <= 2*leaf_count_optimal:
                    grade = "A"
                    grade_annotation = ""
                else:
                    grade = "B"
                    grade_annotation = "Both result and optimal contain complex but leaf count of result is lar
            else: #result contains complex but optimal is not
                grade = "C"
                grade_annotation = "Result contains complex when optimal does not."
        else: # result do not contain complex, this assumes optimal do not as well
            if leaf_count_result <= 2*leaf_count_optimal:
                grade = "A"
                grade_annotation = ""
            else:
                grade = "B"
                grade_annotation = "Leaf count of result is larger than twice the leaf count of optimal. "+str(
        else:
            grade = "C"
            grade_annotation = "Result contains higher order function than in optimal. Order "+str(ExpnType

#print("Before returning. grade=",grade, " grade_annotation=",grade_annotation)

return grade, grade_annotation

```

SageMath grading function

```

#Dec 24, 2019. Nasser: Ported original Maple grading function by
#       Albert Rich to use with Sagemath. This is used to
#       grade Fricas, Giac and Maxima results.
#Dec 24, 2019. Nasser: Added 'exp_integral_e' and 'sng', 'sin_integral'
#       'arctan2', 'floor', 'abs', 'log_integral'
#June 4, 2022 Made default grade_annotation "none" instead of "" due
#       issue later when reading the file.
#July 14, 2022. Added ellipticF. This is until they fix sagemath, then remove it.

```

```

from sage.all import *
from sage.symbolic.operators import add_vararg, mul_vararg

debug=False;

def tree_size(expr):
    r"""
    Return the tree size of this expression.
    """
    #print("Enter tree_size, expr is ",expr)

    if expr not in SR:
        # deal with lists, tuples, vectors
        return 1 + sum(tree_size(a) for a in expr)
    expr = SR(expr)
    x, aa = expr.operator(), expr.operands()
    if x is None:
        return 1
    else:
        return 1 + sum(tree_size(a) for a in aa)

def is_sqrt(expr):
    if expr.operator() == operator.pow: #isinstance(expr,Pow):
        if expr.operands()[1]==1/2: #expr.args[1] == Rational(1,2):
            if debug: print ("expr is sqrt")
            return True
        else:
            return False
    else:
        return False

def is_elementary_function(func):
    #debug=False
    m = func.name() in ['exp','log','ln',
        'sin','cos','tan','cot','sec','csc',
        'arcsin','arccos','arctan','arccot','arcsec','arccsc',
        'sinh','cosh','tanh','coth','sech','csch',
        'arcsinh','arccosh','arctanh','arcoth','arcsech','arcsch','sgn',
        'arctan2','floor','abs'
    ]
    if debug:

```



```

    if m:
        print ("func ", func , " is elementary_function")
    else:
        print ("func ", func , " is NOT elementary_function")

    return m

def is_special_function(func):
    #debug=False
    if debug:
        print ("type(func)=", type(func))

    m= func.name() in ['erf','erfc','erfi','fresnel_sin','fresnel_cos','Ei',
        'Ei','Li','Si','sin_integral','Ci','cos_integral','Shi','sinh_integral',
        'Chi','cosh_integral','gamma','log_gamma','psi','zeta',
        'polylog','lambert_w','elliptic_f','elliptic_e','ellipticF',
        'elliptic_pi','exp_integral_e','log_integral',
        'weierstrassPInverse','weierstrass','weierstrassP','weierstrassZeta',
        'weierstrassPPrime','weierstrassSigma']

    if debug:
        print ("m=",m)
    if m:
        print ("func ", func , " is special_function")
    else:
        print ("func ", func , " is NOT special_function")

    return m

def is_hypergeometric_function(func):
    return func.name() in ['hypergeometric','hypergeometric_M','hypergeometric_U']

def is_appell_function(func):
    return func.name() in ['hypergeometric'] #[appellf1] can't find this in sagemath

def is_atom(expn):
    #debug=False

```

```

if debug:
    print ("Enter is_atom, expn=",expn)

if not hasattr(expn, 'parent'):
    return False

#thanks to answer at https://ask.sagemath.org/question/49179/what-is-sagemath-equivalent-to-atomic
try:
    if expn.parent() is SR:
        return expn.operator() is None
    if expn.parent() in (ZZ, QQ, AA, QQbar):
        return expn in expn.parent() # Should always return True
    if hasattr(expn.parent(),"base_ring") and hasattr(expn.parent(),"gens"):
        return expn in expn.parent().base_ring() or expn in expn.parent().gens()

    return False

except AttributeError as error:
    print ("Exception,AttributeError in is_atom")
    print ("caught exception" , type(error).__name__ )
    return False

def expnType(expn):

    if debug:
        print (">>>>>Enter expnType, expn=", expn)
        print (">>>>>is_atom(expn)=", is_atom(expn))

    if is_atom(expn):
        return 1
    elif type(expn)==list: #instance(expn,list):
        return max(map(expnType, expn)) #apply(max,map(ExpnType,expn))
    elif is_sqrt(expn):
        if type(expn.operands()[0])==Rational: #type(instance(expn.args[0],Rational):
            return 1
        else:
            return max(2,expnType(expn.operands()[0])) #max(2,expnType(expn.args[0]))
    elif expn.operator() == operator.pow: #instance(expn,Pow)
        if type(expn.operands()[1])==Integer: #instance(expn.args[1],Integer)

```

```

    return expnType(expn.operands()[0]) #expnType(expn.args[0])
elif type(expn.operands()[1])==Rational: #isinstance(expn.args[1],Rational)
    if type(expn.operands()[0])==Rational: #isinstance(expn.args[0],Rational)
        return 1
    else:
        return max(2,expnType(expn.operands()[0])) #max(2,expnType(expn.args[0]))
else:
    return max(3,expnType(expn.operands()[0]),expnType(expn.operands()[1])) #max(3,expnType(expn
elif expn.operator() == add_vararg or expn.operator() == mul_vararg: #isinstance(expn,Add) or isins
    m1 = expnType(expn.operands()[0]) #expnType(expn.args[0])
    m2 = expnType(expn.operands()[1:]) #expnType(list(expn.args[1:]))
    return max(m1,m2) #max(ExpnType(op(1,expn)),max(ExpnType(rest(expn))))
elif is_elementary_function(expn.operator()): #is_elementary_function(expn.func)
    return max(3,expnType(expn.operands()[0]))
elif is_special_function(expn.operator()): #is_special_function(expn.func)
    m1 = max(map(expnType, expn.operands())) #max(map(expnType, list(expn.args)))
    return max(4,m1) #max(4,m1)
elif is_hypergeometric_function(expn.operator()): #is_hypergeometric_function(expn.func)
    m1 = max(map(expnType, expn.operands())) #max(map(expnType, list(expn.args)))
    return max(5,m1) #max(5,m1)
elif is_appell_function(expn.operator()):
    m1 = max(map(expnType, expn.operands())) #max(map(expnType, list(expn.args)))
    return max(6,m1) #max(6,m1)
elif str(expn).find("Integral") != -1: #this will never happen, since it
    #is checked before calling the grading function that is passed.
    #but kept it here.
    m1 = max(map(expnType, expn.operands())) #max(map(expnType, list(expn.args)))
    return max(8,m1) #max(5,apply(max,map(ExpnType,[op(expn)])))
else:
    return 9

#main function
def grade_antiderivative(result,optimal):

if debug:
    print ("Enter grade_antiderivative for sagemath")
    print ("Enter grade_antiderivative, result=",result)
    print ("Enter grade_antiderivative, optimal=",optimal)
    print ("type(anti)=", type(result))
    print ("type(optimal)=", type(optimal))

```

```

leaf_count_result = tree_size(result) #leaf_count(result)
leaf_count_optimal = tree_size(optimal) #leaf_count(optimal)

#if debug: print ("leaf_count_result=", leaf_count_result, "leaf_count_optimal=",leaf_count_optimal)

expnType_result = expnType(result)
expnType_optimal = expnType(optimal)

if debug: print ("expnType_result=", expnType_result, "expnType_optimal=",expnType_optimal)

if expnType_result <= expnType_optimal:
    if result.has(I):
        if optimal.has(I): #both result and optimal complex
            if leaf_count_result <= 2*leaf_count_optimal:
                grade = "A"
                grade_annotation = "none"
            else:
                grade = "B"
                grade_annotation = "Both result and optimal contain complex but leaf count of result is larger"
        else: #result contains complex but optimal is not
            grade = "C"
            grade_annotation = "Result contains complex when optimal does not."
    else: # result do not contain complex, this assumes optimal do not as well
        if leaf_count_result <= 2*leaf_count_optimal:
            grade = "A"
            grade_annotation = "none"
        else:
            grade = "B"
            grade_annotation = "Leaf count of result is larger than twice the leaf count of optimal. "+str(leaf_count_result - 2*leaf_count_optimal)
    else:
        grade = "C"
        grade_annotation = "Result contains higher order function than in optimal. Order "+str(expnType_result - expnType_optimal)

print("Before returning. grade=",grade, " grade_annotation=",grade_annotation)

return grade, grade_annotation

```

4.2 Links to plain text integration problems used in this report for each CAS

1. Mathematica integration problems as .m file
2. Maple integration problems as .txt file
3. Sagemath integration problems as .sage file
4. Reduce integration problems as .txt file
5. Mupad integration problems as .txt file
6. Sympy integration problems as .py file