

Computer Algebra Independent Integration Tests

Summer 2024

5-Inverse-trig-functions/5.2-Inverse-cosine/270-5.2.1

Nasser M. Abbasi

May 17, 2024

Compiled on May 17, 2024 at 11:06pm

Contents

1	Introduction	3
1.1	Listing of CAS systems tested	4
1.2	Results	5
1.3	Time and leaf size Performance	9
1.4	Performance based on number of rules Rubi used	11
1.5	Performance based on number of steps Rubi used	12
1.6	Solved integrals histogram based on leaf size of result	13
1.7	Solved integrals histogram based on CPU time used	14
1.8	Leaf size vs. CPU time used	15
1.9	list of integrals with no known antiderivative	16
1.10	List of integrals solved by CAS but has no known antiderivative	16
1.11	list of integrals solved by CAS but failed verification	16
1.12	Timing	17
1.13	Verification	17
1.14	Important notes about some of the results	18
1.15	Current tree layout of integration tests	21
1.16	Design of the test system	22
2	detailed summary tables of results	23
2.1	List of integrals sorted by grade for each CAS	24
2.2	Detailed conclusion table per each integral for all CAS systems	28
2.3	Detailed conclusion table specific for Rubi results	32
3	Listing of integrals	33
3.1	$\int (a + b \arccos(cx))^4 dx$	34
3.2	$\int (a + b \arccos(cx))^3 dx$	42
3.3	$\int (a + b \arccos(cx))^2 dx$	49
3.4	$\int (a + b \arccos(cx)) dx$	55
3.5	$\int \frac{1}{a+b \arccos(cx)} dx$	60
3.6	$\int \frac{1}{(a+b \arccos(cx))^2} dx$	66
3.7	$\int \frac{1}{(a+b \arccos(cx))^3} dx$	73

3.8	$\int (a + b \arccos(cx))^{5/2} dx$	82
3.9	$\int (a + b \arccos(cx))^{3/2} dx$	92
3.10	$\int \sqrt{a + b \arccos(cx)} dx$	101
3.11	$\int \frac{1}{\sqrt{a+b \arccos(cx)}} dx$	109
3.12	$\int \frac{1}{(a+b \arccos(cx))^{3/2}} dx$	116
3.13	$\int \frac{1}{(a+b \arccos(cx))^{5/2}} dx$	124
3.14	$\int \frac{1}{(a+b \arccos(cx))^{7/2}} dx$	133
3.15	$\int (a + b \arccos(cx))^n dx$	143
4	Appendix	149
4.1	Listing of Grading functions	149
4.2	Links to plain text integration problems used in this report for each CAS167	

CHAPTER 1

INTRODUCTION

1.1	Listing of CAS systems tested	4
1.2	Results	5
1.3	Time and leaf size Performance	9
1.4	Performance based on number of rules Rubi used	11
1.5	Performance based on number of steps Rubi used	12
1.6	Solved integrals histogram based on leaf size of result	13
1.7	Solved integrals histogram based on CPU time used	14
1.8	Leaf size vs. CPU time used	15
1.9	list of integrals with no known antiderivative	16
1.10	List of integrals solved by CAS but has no known antiderivative	16
1.11	list of integrals solved by CAS but failed verification	16
1.12	Timing	17
1.13	Verification	17
1.14	Important notes about some of the results	18
1.15	Current tree layout of integration tests	21
1.16	Design of the test system	22

This report gives the result of running the computer algebra independent integration test. The download section in on the main webpage contains links to download the problems in plain text format used for all CAS systems. The number of integrals in this report is [15]. This is test number [270].

1.1 Listing of CAS systems tested

The following are the CAS systems tested:

1. Mathematica 14 (January 9, 2024) on windows 10 pro.
2. Rubi 4.17.3 (Sept 25, 2023) on Mathematica 14 on windows 10m pro.
3. Maple 2024 (March 1, 2024) on windows 10 pro.
4. Maxima 5.47 (June 1, 2023) using Lisp SBCL 2.4.0 on Linux Manjaro 23.1.2 KDE via sagemath 10.3.
5. FriCAS 1.3.10 built with sbcl 2.3.11 (January 10, 2024) on Linux Manjaro 23.1.2 KDE via sagemath 10.3.
6. Giac/Xcas 1.9.0-99 on Linux via sagemath 10.3.
7. Sympy 1.12 using Python 3.11.6 (Nov 14 2023, 09:36:21) [GCC 13.2.1 20230801] on Linux Manjaro 23.1.2 KDE.
8. Mupad using Matlab 2021a with Symbolic Math Toolbox Version 8.7 on windows 10.
9. Reduce CSL rev 6687 (January 9, 2024) on Linux Manjaro 23.1.2 KDE.

Maxima and Fricas and Giac are called using Sagemath. This was done using Sagemath `integrate` command by changing the name of the algorithm to use the different CAS systems.

Sympy was run directly in Python not via sagemath.

Reduce was called directly.

1.2 Results

Important note: A number of problems in this test suite have no antiderivative in closed form. This means the antiderivative of these integrals can not be expressed in terms of elementary, special functions or Hypergeometric2F1 functions. RootSum and RootOf are not allowed. If a CAS returns the above integral unevaluated within the time limit, then the result is counted as passed and assigned an A grade.

However, if CAS times out, then it is assigned an F grade even if the integral is not integrable, as this implies CAS could not determine that the integral is not integrable in the time limit.

If a CAS returns an antiderivative to such an integral, it is assigned an A grade automatically and this special result is listed in the introduction section of each individual test report to make it easy to identify as this can be important result to investigate.

The results given in in the table below reflects the above.

System	% solved	% Failed
Rubi	100.00 (15)	0.00 (0)
Mathematica	100.00 (15)	0.00 (0)
Maple	93.33 (14)	6.67 (1)
Giac	73.33 (11)	26.67 (4)
Fricas	26.67 (4)	73.33 (11)
Mupad	26.67 (4)	73.33 (11)
Maxima	26.67 (4)	73.33 (11)
Reduce	26.67 (4)	73.33 (11)
Sympy	26.67 (4)	73.33 (11)

Table 1.1: Percentage solved for each CAS

The table below gives additional break down of the grading of quality of the antiderivatives generated by each CAS. The grading is given using the letters A,B,C and F with A being the best quality. The grading is accomplished by comparing the antiderivative generated with the optimal antiderivatives included in the test suite. The following table describes the meaning of these grades.

grade	description
A	Integral was solved and antiderivative is optimal in quality and leaf size.
B	Integral was solved and antiderivative is optimal in quality but leaf size is larger than twice the optimal antiderivatives leaf size.
C	Integral was solved and antiderivative is non-optimal in quality. This can be due to one or more of the following reasons <ol style="list-style-type: none"> 1. antiderivative contains a hypergeometric function and the optimal antiderivative does not. 2. antiderivative contains a special function and the optimal antiderivative does not. 3. antiderivative contains the imaginary unit and the optimal antiderivative does not.
F	Integral was not solved. Either the integral was returned unevaluated within the time limit, or it timed out, or CAS hanged or crashed or an exception was raised.

Table 1.2: Description of grading applied to integration result

Grading is implemented for all CAS systems. Based on the above, the following table summarizes the grading for this test suite.

System	% A grade	% B grade	% C grade	% F grade
Rubi	100.000	0.000	0.000	0.000
Maple	60.000	33.333	0.000	6.667
Mathematica	46.667	6.667	46.667	0.000
Fricas	26.667	0.000	0.000	73.333
Giac	26.667	20.000	26.667	26.667
Maxima	20.000	6.667	0.000	73.333
Sympy	6.667	20.000	0.000	73.333
Mupad	0.000	26.667	0.000	73.333
Reduce	0.000	26.667	0.000	73.333

Table 1.3: Antiderivative Grade distribution of each CAS

The following is a Bar chart illustration of the data in the above table.

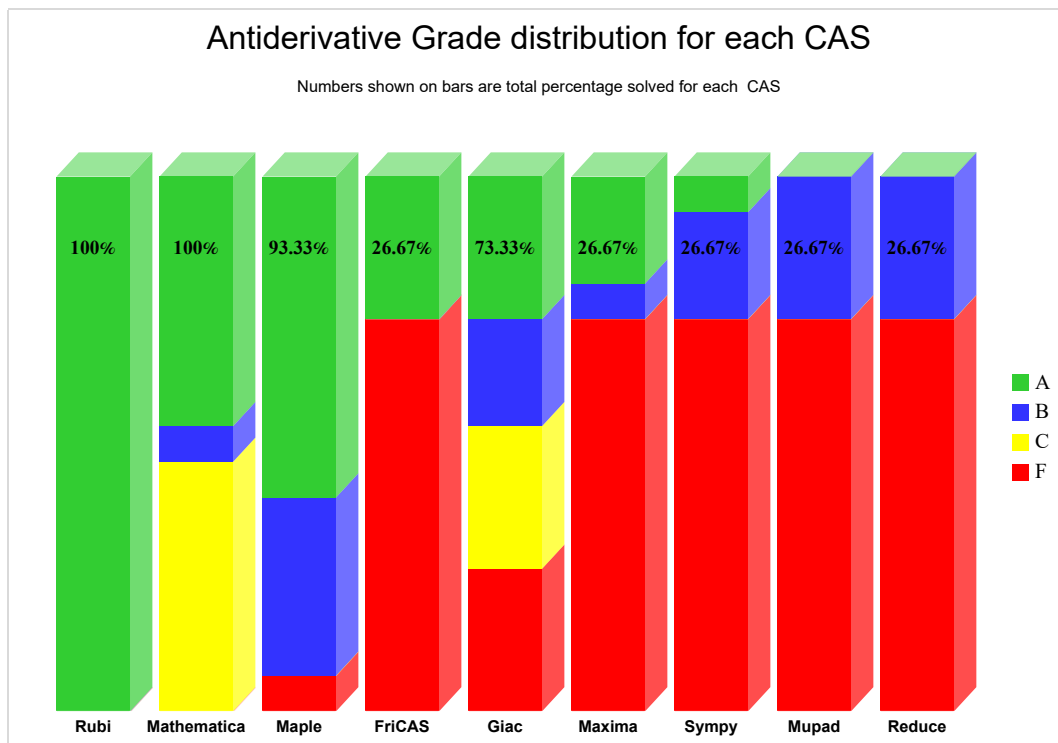

The figure below compares the grades of the CAS systems.

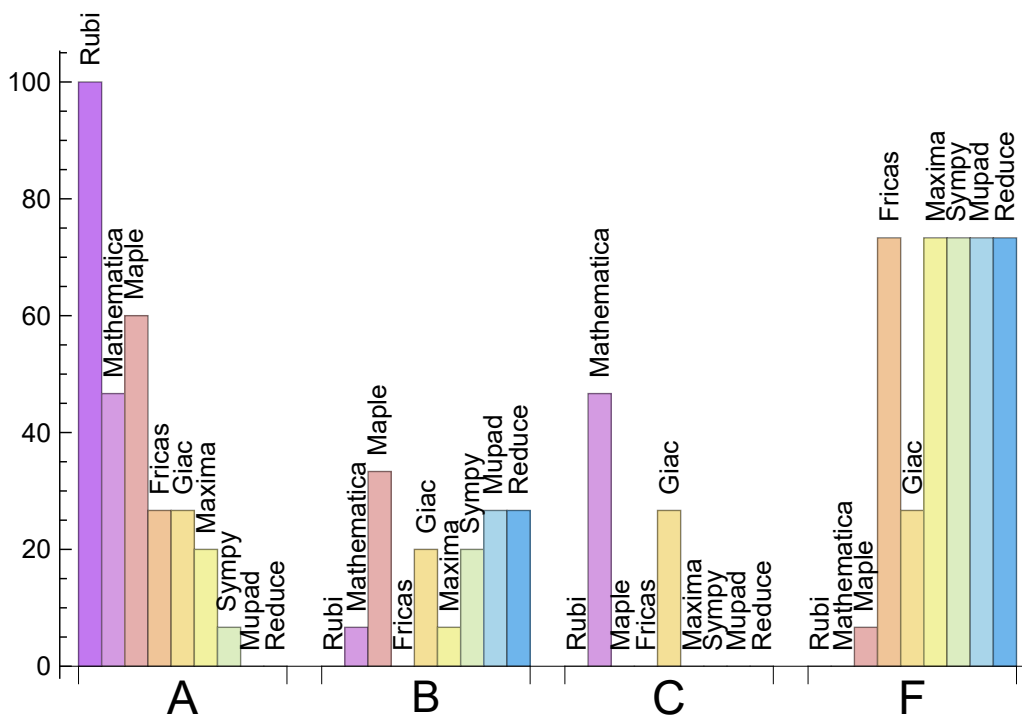

The following table shows the distribution of the different types of failures for each CAS. There are 3 types failures. The first is when CAS returns the input within the time limit, which means it could not solve it. This is the typical failure and given as **F**.

The second failure is due to time out. CAS could not solve the integral within the 3 minutes time limit which is assigned. This is assigned **F(-1)**.

The third is due to an exception generated, indicated as **F(-2)**. This most likely indicates an interface problem between sagemath and the CAS (applicable only to FriCAS, Maxima and Giac) or it could be an indication of an internal error in the CAS itself. This type of error requires more investigation to determine the cause.

System	Number failed	Percentage normal failure	Percentage time-out failure	Percentage exception failure
Rubi	0	0.00	0.00	0.00
Mathematica	0	0.00	0.00	0.00
Maple	1	100.00	0.00	0.00
Giac	4	100.00	0.00	0.00
Fricas	11	36.36	0.00	63.64
Mupad	11	0.00	100.00	0.00
Maxima	11	100.00	0.00	0.00
Reduce	11	100.00	0.00	0.00
Sympy	11	100.00	0.00	0.00

Table 1.4: Failure statistics for each CAS

1.3 Time and leaf size Performance

The table below summarizes the performance of each CAS system in terms of time used and leaf size of results.

Mean size is the average leaf size produced by the CAS (before any normalization). The Normalized mean is relative to the mean size of the optimal anti-derivative given in the input files.

For example, if CAS has **Normalized mean** of 3, then the mean size of its leaf size is 3 times as large as the mean size of the optimal leaf size.

Median size is value of leaf size where half the values are larger than this and half are smaller (before any normalization). i.e. The Middle value.

Similarly the **Normalized median** is relative to the median leaf size of the optimal.

For example, if a CAS has Normalized median of 1.2, then its median is 1.2 as large as the median leaf size of the optimal.

System	Mean time (sec)
Fricas	0.13
Maxima	0.13
Sympy	0.13
Maple	0.14
Reduce	0.22
Giac	0.37
Mathematica	0.39
Mupad	0.59
Rubi	0.65

Table 1.5: Time performance for each CAS

System	Mean size	Normalized mean	Median size	Normalized median
Fricas	91.50	1.37	86.50	1.38
Rubi	115.33	1.02	111.00	1.01
Reduce	119.75	1.71	109.50	1.71
Maxima	120.00	1.70	108.50	1.69
Mupad	130.25	1.87	130.00	2.06
Sympy	135.25	1.90	126.00	1.97
Mathematica	149.60	1.29	122.00	1.16
Maple	195.00	1.57	148.00	1.56
Giac	416.91	3.29	193.00	2.24

Table 1.6: Leaf size performance for each CAS

1.4 Performance based on number of rules Rubi used

This section shows how each CAS performed based on the number of rules Rubi needed to solve the same integral. One diagram is given for each CAS.

On the y axis is the percentage solved which Rubi itself needed the number of rules given the x axis. These plots show that as more rules are needed then most CAS system percentage of solving decreases which indicates the integral is becoming more complicated to solve.

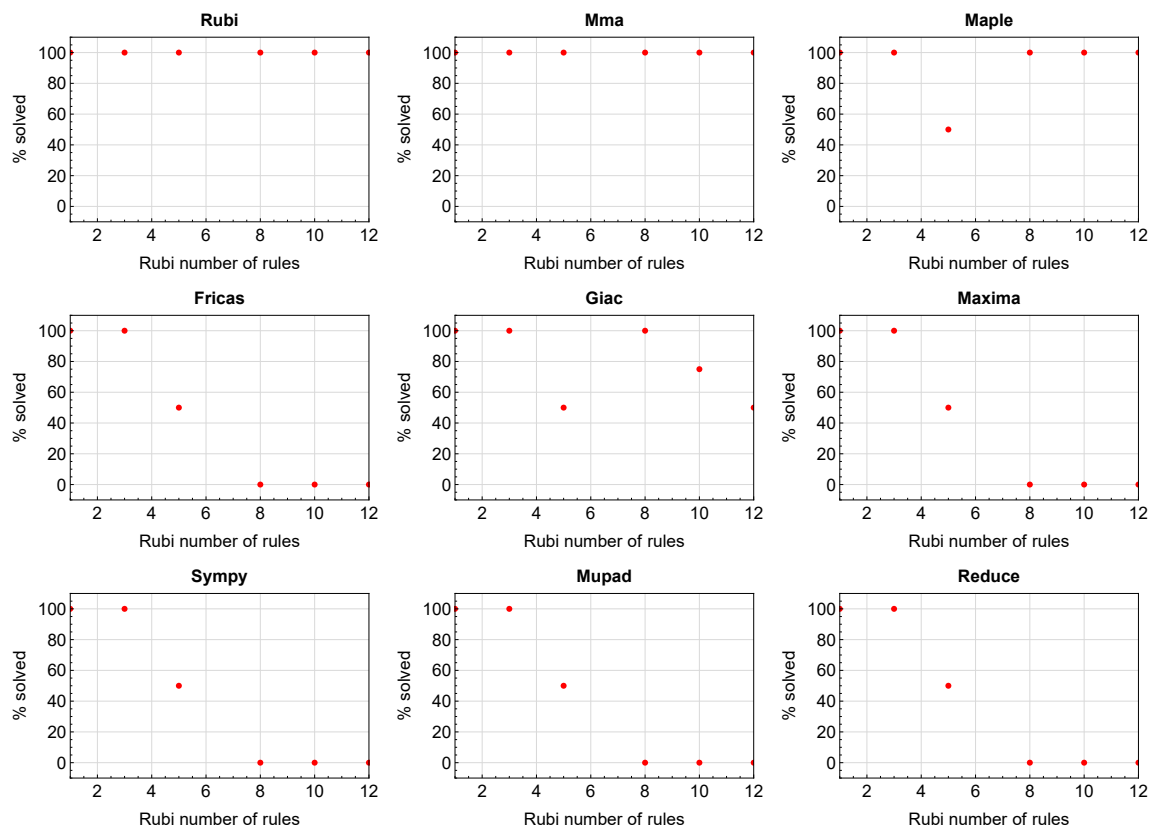

Figure 1.1: Solving statistics per number of Rubi rules used

1.5 Performance based on number of steps Rubi used

This section shows how each CAS performed based on the number of steps Rubi needed to solve the same integral. Note that the number of steps Rubi needed can be much higher than the number of rules, as the same rule could be used more than once.

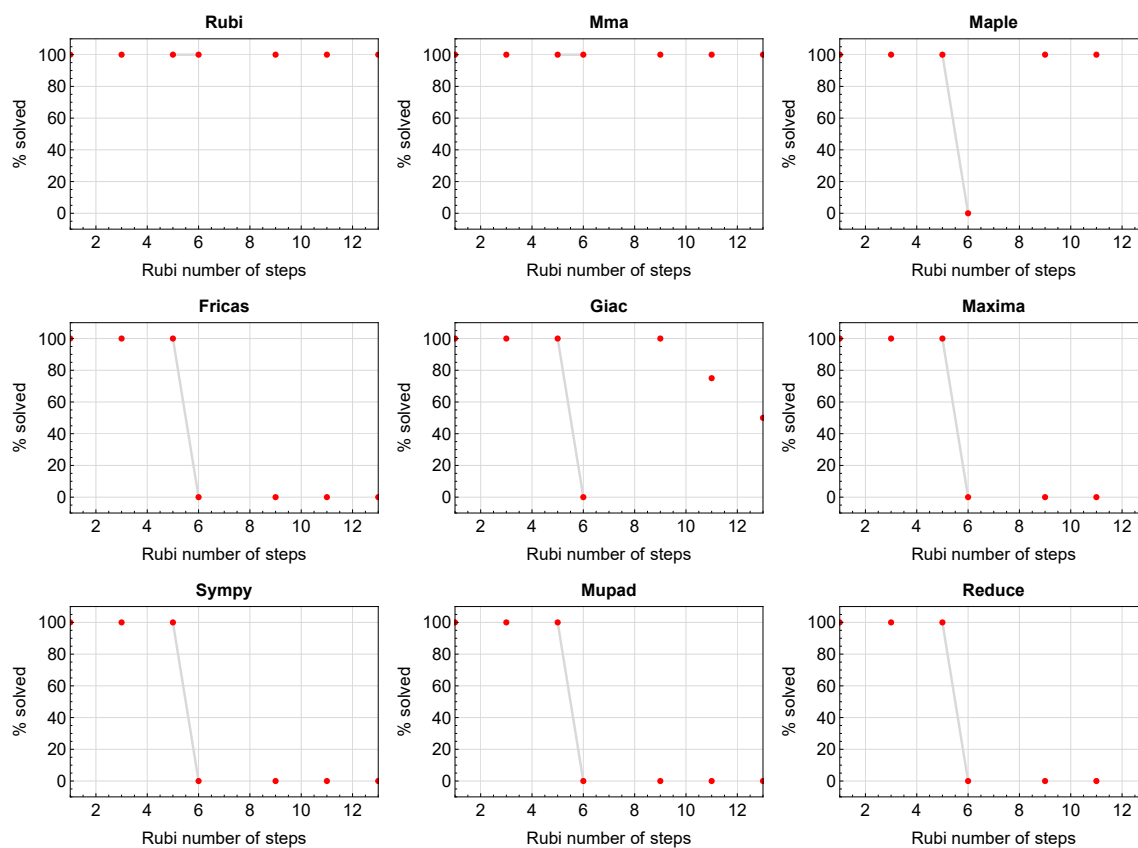

Figure 1.2: Solving statistics per number of Rubi steps used

The above diagram shows that the percentage of solved integrals decreases for most CAS systems as the number of steps increases. As expected, for integrals that required less steps by Rubi, CAS systems had more success which indicates the integral was not as hard to solve. As Rubi needed more steps to solve the integral, the solved percentage decreased for most CAS systems which indicates the integral is becoming harder to solve.

1.6 Solved integrals histogram based on leaf size of result

The following shows the distribution of solved integrals for each CAS system based on leaf size of the antiderivatives produced by each CAS. It shows that most integrals solved produced leaf size less than about 100 to 150. The bin size used is 40.

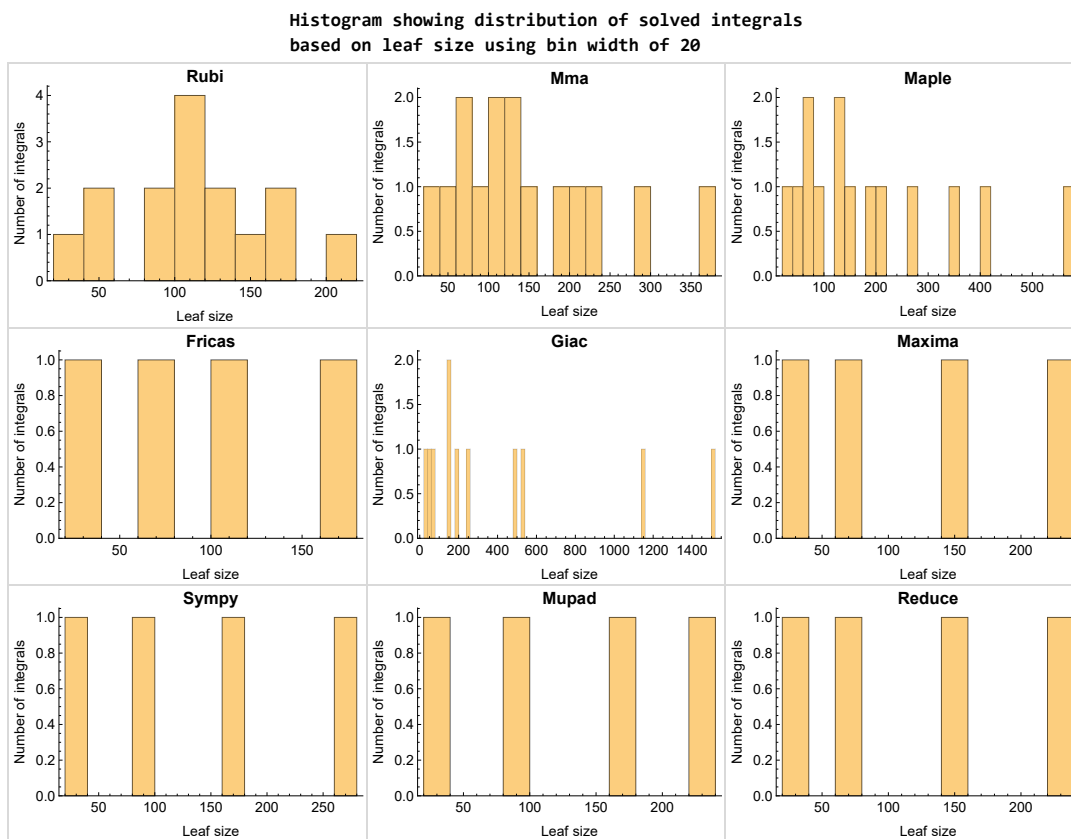

Figure 1.3: Solved integrals based on leaf size distribution

1.7 Solved integrals histogram based on CPU time used

The following shows the distribution of solved integrals for each CAS system based on CPU time used in seconds. The bin size used is 0.1 second.

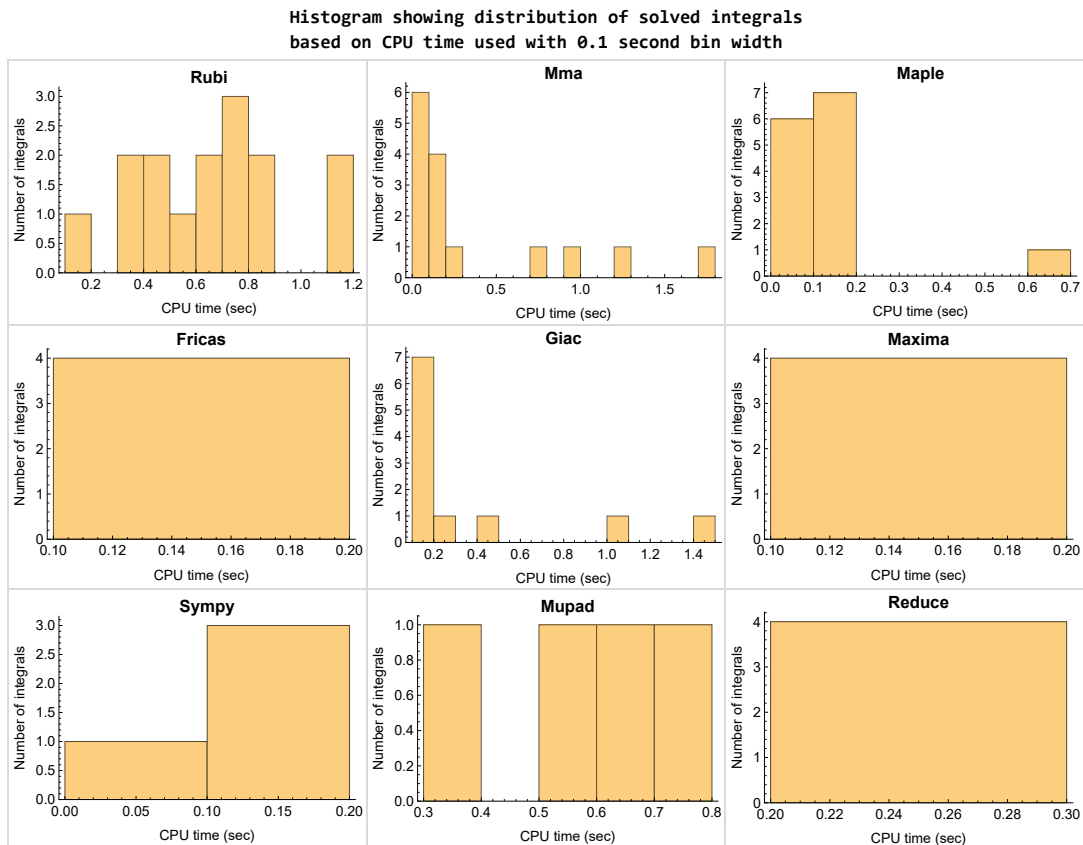

Figure 1.4: Solved integrals histogram based on CPU time used

1.8 Leaf size vs. CPU time used

The following shows the relation between the CPU time used to solve an integral and the leaf size of the antiderivative.

The result for Fracas, Maxima and Giac is shifted more to the right than the other CAS system due to the use of sagemath to call them, which causes an initial slight delay in the timing to start the integration due to overhead of starting a new process each time. This should also be taken into account when looking at the timing of these three CAS systems. Direct calls not using sagemath would result in faster timings, but current implementation uses sagemath as this makes testing much easier to do.

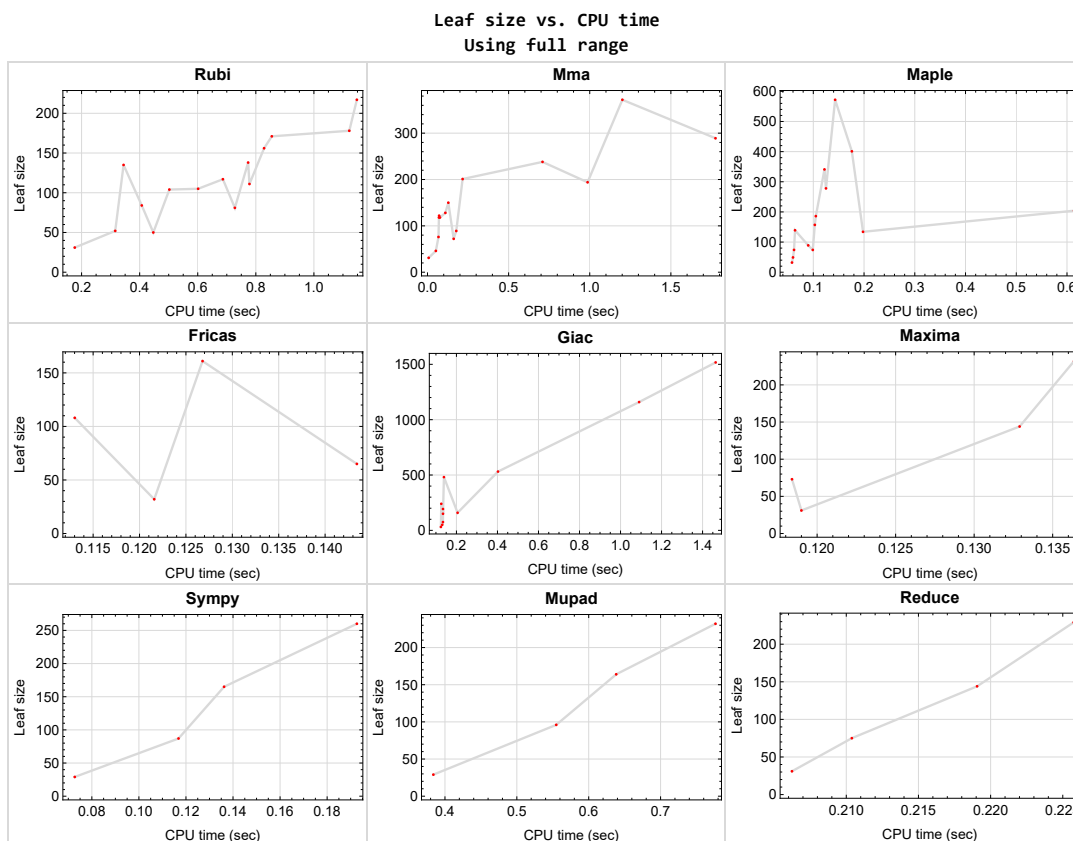

Figure 1.5: Leaf size vs. CPU time. Full range

1.9 list of integrals with no known antiderivative

{}

1.10 List of integrals solved by CAS but has no known antiderivative

Rubi {}

Mathematica {}

Maple {}

Maxima {}

Fricas {}

Sympy {}

Giac {}

Reduce {}

Mupad {}

1.11 list of integrals solved by CAS but failed verification

The following are integrals solved by CAS but the verification phase failed to verify the anti-derivative produced is correct. This does not necessarily mean that the anti-derivative is wrong as additional methods of verification might be needed, or more time is needed (3 minutes time limit was used). These integrals are listed here to make it possible to do further investigation to determine why the result could not be verified.

Rubi {}

Mathematica {}

Maple {1, 2, 3}

Maxima Verification phase not currently implemented.

Fricas Verification phase not currently implemented.

Sympy Verification phase not currently implemented.

Giac Verification phase not currently implemented.

Reduce Verification phase not currently implemented.

Mupad Verification phase not currently implemented.

1.12 Timing

The command `AbsoluteTiming[]` was used in Mathematica to obtain the elapsed time for each integrate call. In Maple, the command `Usage` was used as in the following example

```
cpu_time := Usage(assign ('result_of_int',int(expr,x)),output='realtime')
```

For all other CAS systems, the elapsed time to complete each integral was found by taking the difference between the time after the call completed from the time before the call was made. This was done using Python's `time.time()` call.

All elapsed times shown are in seconds. A time limit of 3 CPU minutes was used for each integral. If the integrate command did not complete within this time limit, the integral was aborted and considered to have failed and assigned an F grade. The time used by failed integrals due to time out was not counted in the final statistics.

1.13 Verification

A verification phase was applied on the result of integration for **Rubi** and **Mathematica**.

Future version of this report will implement verification for the other CAS systems. For the integrals whose result was not run through a verification phase, it is assumed that the antiderivative was correct.

Verification phase also had 3 minutes time out. An integral whose result was not verified could still be correct, but further investigation is needed on those integrals. These integrals were marked in the summary table below and also in each integral separate section so they are easy to identify and locate.

1.14 Important notes about some of the results

Important note about Maxima results

Since tests were run in a batch mode, and using an automated script, then any integral where Maxima needed an interactive response from the user to answer a question during the evaluation of the integral will fail.

The exception raised is `ValueError`. Therefore Maxima results is lower than what would result if Maxima was run directly and each question was answered correctly.

The percentage of such failures were not counted for each test file, but for an example, for the `Timofeev` test file, there were about 14 such integrals out of total 705, or about 2 percent. This percentage can be higher or lower depending on the specific input test file.

Such integrals can be identified by looking at the output of the integration in each section for Maxima. The exception message will indicate the cause of error.

Maxima `integrate` was run using SageMath with the following settings set by default

```
'besselexpand : true'  
'display2d : false'  
'domain : complex'  
'keepfloat : true'  
'load(to_poly_solve)'  
'load(simplify_sum)'  
'load(abs_integrate)' 'load(diag)'
```

SageMath automatic loading of Maxima `abs_integrate` was found to cause some problems. So the following code was added to disable this effect.

```
from sage.interfaces.maxima_lib import maxima_lib  
maxima_lib.set('extra_definite_integration_methods', '[]')  
maxima_lib.set('extra_integration_methods', '[]')
```

See <https://ask.sagemath.org/question/43088/integrate-results-that-are-different-from-using-maxima/> for reference.

Important note about FriCAS result

There were few integrals which failed due to SageMath interface and not because FriCAS system could not do the integration.

These will fail With error `Exception raised: NotImplementedError`.

The number of such cases seems to be very small. About 1 or 2 percent of all integrals. These can be identified by looking at the exception message given in the result.

Important note about finding leaf size of antiderivative

For Mathematica, Rubi, and Maple, the builtin system function `LeafSize` was used to find the leaf size of each antiderivative.

The other CAS systems (SageMath and Sympy) do not have special builtin function for this purpose at this time. Therefore the leaf size for Fricas and Sympy antiderivative was determined using the following function, thanks to user `slelievre` at https://ask.sagemath.org/question/57123/could-we-have-a-leaf_count-function-in-base-sagemath/

```
def tree_size(expr):
    r"""
    Return the tree size of this expression.
    """
    if expr not in SR:
        # deal with lists, tuples, vectors
        return 1 + sum(tree_size(a) for a in expr)
    expr = SR(expr)
    x, aa = expr.operator(), expr.operands()
    if x is None:
        return 1
    else:
        return 1 + sum(tree_size(a) for a in aa)
```

For Sympy, which was called directly from Python, the following code was used to obtain the leafsize of its result

```
try:  
    # 1.7 is a fudge factor since it is low side from actual leaf count  
    leafCount = round(1.7*count_ops(anti))  
  
except Exception as ee:  
    leafCount = 1
```

Important note about Mupad results

Matlab's symbolic toolbox does not have a leaf count function to measure the size of the antiderivative. Maple was used to determine the leaf size of Mupad output by post processing Mupad result.

Currently no grading of the antiderivative for Mupad is implemented. If it can integrate the problem, it was assigned a B grade automatically as a placeholder. In the future, when grading function is implemented for Mupad, the tests will be rerun again.

The following is an example of using Matlab's symbolic toolbox (Mupad) to solve an integral

```
integrand = evalin(symengine, 'cos(x)*sin(x)')  
the_variable = evalin(symengine, 'x')  
anti = int(integrand,the_variable)
```

Which gives $\sin(x)^2/2$

1.15 Current tree layout of integration tests



Figure 1.6: CAS integration tests tree

1.16 Design of the test system

The following diagram gives a high level view of the current test build system.

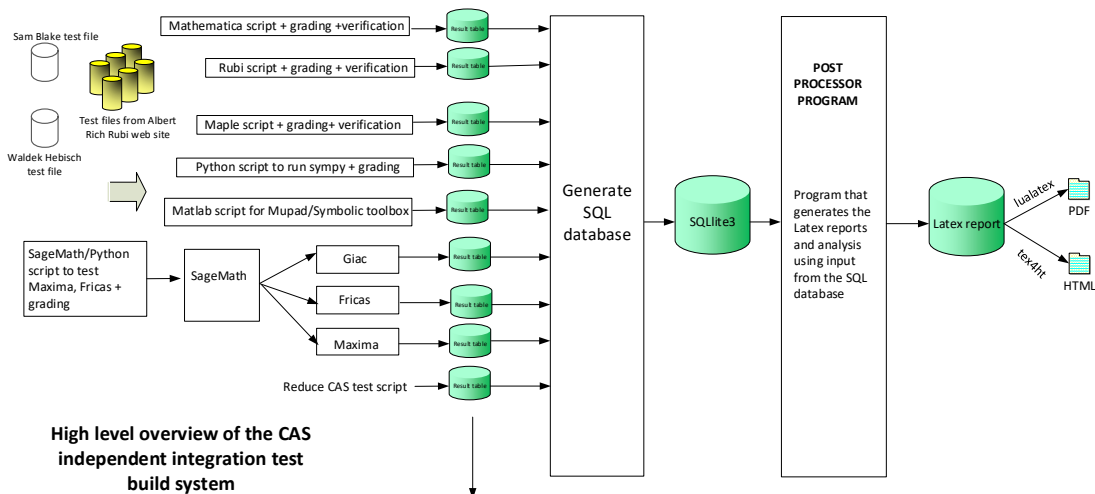

High level overview of the CAS independent integration test build system

One record (line) per one integral result. The line is CSV comma separated. This is description of each record

1. integer, the problem number.
2. integer. 0 for failed, 1 for passed, -1 for timeout, -2 for CAS specific exception. (this is not the grade field)
3. integer. Leaf size of result.
4. integer. Leaf size of the optimal antiderivative.
5. number. CPU time used to solve this integral. 0 if failed.
6. string. The integral in Latex format
7. string. The input used in CAS own syntax.
8. string. The result (antiderivative) produced by CAS in Latex format
9. string. The optimal antiderivative in Latex format.
10. integer. 0 or 1. Indicates if problem has known antiderivative or not
11. String. The result (antiderivative) in CAS own syntax.
12. String. The grade of the antiderivative. Can be "A", "B", "C", or "E"
13. String. Small string description of why the grade was given.
14. integer. 1 if result was verified or 0 if not verified. (For mma, rubi and maple only)

The following fields are present only in Rubi Table file

15. integer. Number of steps used.
16. integer. Number of rules used.
17. integer. Integrand leaf size.
18. real number. Ratio. Field 16 over field 17
19. String of form "{n,n,...}" which is list of the rules used by Rubi
20. String. The optimal antiderivative in Mathematica syntax

Nasser M. Abbasi
January 13, 2024
Design note

CHAPTER 2

DETAILED SUMMARY TABLES OF RESULTS

2.1	List of integrals sorted by grade for each CAS	24
2.2	Detailed conclusion table per each integral for all CAS systems	28
2.3	Detailed conclusion table specific for Rubi results	32

2.1 List of integrals sorted by grade for each CAS

Rubi	24
Mma	24
Maple	25
Fricas	25
Maxima	25
Giac	26
Mupad	26
Sympy	26
Reduce	27

Rubi

A grade { 1, 2, 3, 4, 5, 6, 7, 8, 9, 10, 11, 12, 13, 14, 15 }

B grade { }

C grade { }

F normal fail { }

F(-1) timedout fail { }

F(-2) exception fail { }

Mma

A grade { 2, 3, 4, 5, 6, 7, 15 }

B grade { 1 }

C grade { 8, 9, 10, 11, 12, 13, 14 }

F normal fail { }

F(-1) timedout fail { }

F(-2) exception fail { }

Maple

A grade { 2, 3, 4, 5, 6, 7, 10, 11, 12 }

B grade { 1, 8, 9, 13, 14 }

C grade { }

F normal fail { 15 }

F(-1) timedout fail { }

F(-2) exception fail { }

Fricas

A grade { 1, 2, 3, 4 }

B grade { }

C grade { }

F normal fail { 5, 6, 7, 15 }

F(-1) timedout fail { }

F(-2) exception fail { 8, 9, 10, 11, 12, 13, 14 }

Maxima

A grade { 2, 3, 4 }

B grade { 1 }

C grade { }

F normal fail { 5, 6, 7, 8, 9, 10, 11, 12, 13, 14, 15 }

F(-1) timedout fail { }

F(-2) exception fail { }

Giac

A grade { 2, 3, 4, 5 }

B grade { 1, 6, 7 }

C grade { 8, 9, 10, 11 }

F normal fail { 12, 13, 14, 15 }

F(-1) timeout fail { }

F(-2) exception fail { }

Mupad

A grade { }

B grade { 1, 2, 3, 4 }

C grade { }

F normal fail { }

F(-1) timeout fail { 5, 6, 7, 8, 9, 10, 11, 12, 13, 14, 15 }

F(-2) exception fail { }

Sympy

A grade { 4 }

B grade { 1, 2, 3 }

C grade { }

F normal fail { 5, 6, 7, 8, 9, 10, 11, 12, 13, 14, 15 }

F(-1) timeout fail { }

F(-2) exception fail { }

Reduce

A grade { }

B grade { 1, 2, 3, 4 }

C grade { }

F normal fail { 5, 6, 7, 8, 9, 10, 11, 12, 13, 14, 15 }

F(-1) timedout fail { }

F(-2) exception fail { }

2.2 Detailed conclusion table per each integral for all CAS systems

Detailed conclusion table per each integral is given by the table below. The elapsed time is in seconds. For failed result it is given as **F(-1)** if the failure was due to timeout. It is given as **F(-2)** if the failure was due to an exception being raised, which could indicate a bug in the system. If the failure was due to integral not being evaluated within the time limit, then it is given as **F**.

In this table, the column **N.S.** means **normalized size** and is defined as $\frac{\text{antiderivative leaf size}}{\text{optimal antiderivative leaf size}}$. To make the table fit the page, the name **Mathematica** was abbreviated to **MMA**.

Problem 1	Optimal	Rubi	MMA	Maple	Maxima	Fricas	Sympy	Giac	Reduce	Mupad
grade	N/A	A	B	B	B	A	B	B	B	B
verified	N/A	Yes	Yes	No	TBD	TBD	TBD	TBD	TBD	TBD
size	95	105	201	204	232	161	260	240	229	232
N.S.	1	1.11	2.12	2.15	2.44	1.69	2.74	2.53	2.41	2.44
time (sec)	N/A	0.601	0.216	0.614	0.136	0.127	0.193	0.126	0.226	0.776

Problem 2	Optimal	Rubi	MMA	Maple	Maxima	Fricas	Sympy	Giac	Reduce	Mupad
grade	N/A	A	A	A	A	A	B	A	B	B
verified	N/A	Yes	Yes	No	TBD	TBD	TBD	TBD	TBD	TBD
size	79	84	128	134	144	108	165	150	144	164
N.S.	1	1.06	1.62	1.70	1.82	1.37	2.09	1.90	1.82	2.08
time (sec)	N/A	0.407	0.110	0.198	0.133	0.113	0.136	0.134	0.219	0.638

Problem 3	Optimal	Rubi	MMA	Maple	Maxima	Fricas	Sympy	Giac	Reduce	Mupad
grade	N/A	A	A	A	A	A	B	A	B	B
verified	N/A	Yes	Yes	No	TBD	TBD	TBD	TBD	TBD	TBD
size	47	52	76	74	73	65	87	75	75	96
N.S.	1	1.11	1.62	1.57	1.55	1.38	1.85	1.60	1.60	2.04
time (sec)	N/A	0.316	0.068	0.099	0.118	0.143	0.117	0.134	0.210	0.555

Problem 4	Optimal	Rubi	MMA	Maple	Maxima	Fricas	Sympy	Giac	Reduce	Mupad
grade	N/A	A	A	A	A	A	A	A	B	B
verified	N/A	Yes	Yes	Yes	TBD	TBD	TBD	TBD	TBD	TBD
size	31	31	31	32	31	32	29	31	31	29
N.S.	1	1.00	1.00	1.03	1.00	1.03	0.94	1.00	1.00	0.94
time (sec)	N/A	0.176	0.007	0.058	0.119	0.122	0.073	0.124	0.206	0.384

Problem 5	Optimal	Rubi	MMA	Maple	Maxima	Fricas	Sympy	Giac	Reduce	Mupad
grade	N/A	A	A	A	F	F	F	A	F	F(-1)
verified	N/A	Yes	Yes	Yes	TBD	TBD	TBD	TBD	TBD	TBD
size	54	50	46	49	0	0	0	50	12	0
N.S.	1	0.93	0.85	0.91	0.00	0.00	0.00	0.93	0.22	0.00
time (sec)	N/A	0.447	0.052	0.060	0.000	0.000	0.000	0.131	0.211	0.000

Problem 6	Optimal	Rubi	MMA	Maple	Maxima	Fricas	Sympy	Giac	Reduce	Mupad
grade	N/A	A	A	A	F	F	F	B	F	F(-1)
verified	N/A	Yes	Yes	Yes	TBD	TBD	TBD	TBD	TBD	TBD
size	86	81	72	74	0	0	0	193	26	0
N.S.	1	0.94	0.84	0.86	0.00	0.00	0.00	2.24	0.30	0.00
time (sec)	N/A	0.728	0.161	0.062	0.000	0.000	0.000	0.134	0.216	0.000

Problem 7	Optimal	Rubi	MMA	Maple	Maxima	Fricas	Sympy	Giac	Reduce	Mupad
grade	N/A	A	A	A	F	F	F	B	F	F(-1)
verified	N/A	Yes	Yes	Yes	TBD	TBD	TBD	TBD	TBD	TBD
size	111	111	89	139	0	0	0	481	40	0
N.S.	1	1.00	0.80	1.25	0.00	0.00	0.00	4.33	0.36	0.00
time (sec)	N/A	0.778	0.177	0.064	0.000	0.000	0.000	0.139	0.215	0.000

Problem 8	Optimal	Rubi	MMA	Maple	Maxima	Fricas	Sympy	Giac	Reduce	Mupad
grade	N/A	A	C	B	F	F(-2)	F	C	F	F(-1)
verified	N/A	Yes	Yes	Yes	TBD	TBD	TBD	TBD	TBD	TBD
size	179	178	372	401	0	0	0	1517	58	0
N.S.	1	0.99	2.08	2.24	0.00	0.00	0.00	8.47	0.32	0.00
time (sec)	N/A	1.122	1.201	0.176	0.000	0.000	0.000	1.464	0.282	0.000

Problem 9	Optimal	Rubi	MMA	Maple	Maxima	Fricas	Sympy	Giac	Reduce	Mupad
grade	N/A	A	C	B	F	F(-2)	F	C	F	F(-1)
verified	N/A	Yes	Yes	Yes	TBD	TBD	TBD	TBD	TBD	TBD
size	159	156	289	278	0	0	0	1159	32	0
N.S.	1	0.98	1.82	1.75	0.00	0.00	0.00	7.29	0.20	0.00
time (sec)	N/A	0.828	1.775	0.125	0.000	0.000	0.000	1.091	0.249	0.000

Problem 10	Optimal	Rubi	MMA	Maple	Maxima	Fricas	Sympy	Giac	Reduce	Mupad
grade	N/A	A	C	A	F	F(-2)	F	C	F	F(-1)
verified	N/A	Yes	Yes	Yes	TBD	TBD	TBD	TBD	TBD	TBD
size	121	117	122	186	0	0	0	531	11	0
N.S.	1	0.97	1.01	1.54	0.00	0.00	0.00	4.39	0.09	0.00
time (sec)	N/A	0.687	0.072	0.105	0.000	0.000	0.000	0.403	0.214	0.000

Problem 11	Optimal	Rubi	MMA	Maple	Maxima	Fricas	Sympy	Giac	Reduce	Mupad
grade	N/A	A	C	A	F	F(-2)	F	C	F	F(-1)
verified	N/A	Yes	Yes	Yes	TBD	TBD	TBD	TBD	TBD	TBD
size	102	104	118	89	0	0	0	159	22	0
N.S.	1	1.02	1.16	0.87	0.00	0.00	0.00	1.56	0.22	0.00
time (sec)	N/A	0.502	0.071	0.090	0.000	0.000	0.000	0.206	0.220	0.000

Problem 12	Optimal	Rubi	MMA	Maple	Maxima	Fricas	Sympy	Giac	Reduce	Mupad
grade	N/A	A	C	A	F	F(-2)	F	F	F	F(-1)
verified	N/A	Yes	Yes	Yes	TBD	TBD	TBD	TBD	TBD	TBD
size	137	138	150	157	0	0	0	0	170	0
N.S.	1	1.01	1.09	1.15	0.00	0.00	0.00	0.00	1.24	0.00
time (sec)	N/A	0.773	0.128	0.103	0.000	0.000	0.000	0.000	0.238	0.000

Problem 13	Optimal	Rubi	MMA	Maple	Maxima	Fricas	Sympy	Giac	Reduce	Mupad
grade	N/A	A	C	B	F	F(-2)	F	F	F	F(-1)
verified	N/A	Yes	Yes	Yes	TBD	TBD	TBD	TBD	TBD	TBD
size	163	171	194	341	0	0	0	0	360	0
N.S.	1	1.05	1.19	2.09	0.00	0.00	0.00	0.00	2.21	0.00
time (sec)	N/A	0.855	0.987	0.122	0.000	0.000	0.000	0.000	0.229	0.000

Problem 14	Optimal	Rubi	MMA	Maple	Maxima	Fricas	Sympy	Giac	Reduce	Mupad
grade	N/A	A	C	B	F	F(-2)	F	F	F	F(-1)
verified	N/A	Yes	Yes	Yes	TBD	TBD	TBD	TBD	TBD	TBD
size	199	217	238	572	0	0	0	0	500	0
N.S.	1	1.09	1.20	2.87	0.00	0.00	0.00	0.00	2.51	0.00
time (sec)	N/A	1.148	0.709	0.143	0.000	0.000	0.000	0.000	0.275	0.000

Problem 15	Optimal	Rubi	MMA	Maple	Maxima	Fricas	Sympy	Giac	Reduce	Mupad
grade	N/A	A	A	F	F	F	F	F	F	F(-1)
verified	N/A	Yes	Yes	N/A	TBD	TBD	TBD	TBD	TBD	TBD
size	131	135	118	0	0	0	0	0	12	0
N.S.	1	1.03	0.90	0.00	0.00	0.00	0.00	0.00	0.09	0.00
time (sec)	N/A	0.345	0.077	0.000	0.000	0.000	0.000	0.000	0.215	0.000

2.3 Detailed conclusion table specific for Rubi results

The following table is specific to Rubi only. It gives additional statistics for each integral. the column **steps** is the number of steps used by Rubi to obtain the antiderivative. The **rules** column is the number of unique rules used. The **integrand size** column is the leaf size of the integrand. Finally the ratio $\frac{\text{number of rules}}{\text{integrand size}}$ is also given. The larger this ratio is, the harder the integral is to solve. In this test file, problem number [7] had the largest ratio of [1]

Table 2.1: Rubi specific breakdown of results for each integral

#	grade	number of steps used	number of unique rules	normalized antiderivative leaf size	integrand leaf size	$\frac{\text{number of rules}}{\text{integrand leaf size}}$
1	A	5	5	1.11	10	0.500
2	A	3	3	1.06	10	0.300
3	A	3	3	1.11	10	0.300
4	A	1	1	1.00	8	0.125
5	A	9	8	0.93	10	0.800
6	A	9	8	0.94	10	0.800
7	A	11	10	1.00	10	1.000
8	A	13	12	0.99	12	1.000
9	A	13	12	0.98	12	1.000
10	A	11	10	0.97	12	0.833
11	A	11	10	1.02	12	0.833
12	A	11	10	1.01	12	0.833
13	A	13	12	1.05	12	1.000
14	A	13	12	1.09	12	1.000
15	A	6	5	1.03	10	0.500

CHAPTER 3

LISTING OF INTEGRALS

3.1	$\int (a + b \arccos(cx))^4 dx$	34
3.2	$\int (a + b \arccos(cx))^3 dx$	42
3.3	$\int (a + b \arccos(cx))^2 dx$	49
3.4	$\int (a + b \arccos(cx)) dx$	55
3.5	$\int \frac{1}{a+b \arccos(cx)} dx$	60
3.6	$\int \frac{1}{(a+b \arccos(cx))^2} dx$	66
3.7	$\int \frac{1}{(a+b \arccos(cx))^3} dx$	73
3.8	$\int (a + b \arccos(cx))^{5/2} dx$	82
3.9	$\int (a + b \arccos(cx))^{3/2} dx$	92
3.10	$\int \sqrt{a + b \arccos(cx)} dx$	101
3.11	$\int \frac{1}{\sqrt{a+b \arccos(cx)}} dx$	109
3.12	$\int \frac{1}{(a+b \arccos(cx))^{3/2}} dx$	116
3.13	$\int \frac{1}{(a+b \arccos(cx))^{5/2}} dx$	124
3.14	$\int \frac{1}{(a+b \arccos(cx))^{7/2}} dx$	133
3.15	$\int (a + b \arccos(cx))^n dx$	143

3.1 $\int (a + b \arccos(cx))^4 dx$

Optimal result	34
Mathematica [B] (verified)	34
Rubi [A] (verified)	35
Maple [B] (warning: unable to verify)	37
Fricas [A] (verification not implemented)	37
Sympy [B] (verification not implemented)	38
Maxima [B] (verification not implemented)	38
Giac [B] (verification not implemented)	39
Mupad [B] (verification not implemented)	40
Reduce [B] (verification not implemented)	41

Optimal result

Integrand size = 10, antiderivative size = 95

$$\int (a + b \arccos(cx))^4 dx = 24b^4x + \frac{24b^3\sqrt{1 - c^2x^2}(a + b \arccos(cx))}{c} - 12b^2x(a + b \arccos(cx))^2 - \frac{4b\sqrt{1 - c^2x^2}(a + b \arccos(cx))^3}{c} + x(a + b \arccos(cx))^4$$

output

```
24*b^4*x+24*b^3*(-c^2*x^2+1)^(1/2)*(a+b*arccos(c*x))/c-12*b^2*x*(a+b*arccos(c*x))^2-4*b*(-c^2*x^2+1)^(1/2)*(a+b*arccos(c*x))^3/c+x*(a+b*arccos(c*x))^4
```

Mathematica [B] (verified)

Leaf count is larger than twice the leaf count of optimal. 201 vs. 2(95) = 190.

Time = 0.22 (sec) , antiderivative size = 201, normalized size of antiderivative = 2.12

$$\int (a + b \arccos(cx))^4 dx = \frac{(a^4 - 12a^2b^2 + 24b^4) cx - 4ab(a^2 - 6b^2) \sqrt{1 - c^2x^2} + 4b(a^3cx - 6ab^2cx - 3a^2b\sqrt{1 - c^2x^2} + 6b^3\sqrt{1 - c^2x^2})}{c^2}$$

input `Integrate[(a + b*ArcCos[c*x])^4,x]`

output `((a^4 - 12*a^2*b^2 + 24*b^4)*c*x - 4*a*b*(a^2 - 6*b^2)*Sqrt[1 - c^2*x^2] + 4*b*(a^3*c*x - 6*a*b^2*c*x - 3*a^2*b*Sqrt[1 - c^2*x^2] + 6*b^3*Sqrt[1 - c^2*x^2])*ArcCos[c*x] + 6*b^2*(a^2*c*x - 2*b^2*c*x - 2*a*b*Sqrt[1 - c^2*x^2])*ArcCos[c*x]^2 + 4*b^3*(a*c*x - b*Sqrt[1 - c^2*x^2])*ArcCos[c*x]^3 + b^4*c*x*ArcCos[c*x]^4)/c`

Rubi [A] (verified)

Time = 0.60 (sec) , antiderivative size = 105, normalized size of antiderivative = 1.11, number of steps used = 5, number of rules used = 5, $\frac{\text{number of rules}}{\text{integrand size}} = 0.500$, Rules used = {5131, 5183, 5131, 5183, 24}

Below are the steps used by Rubi to obtain the solution. The rule number used for the transformation is given above next to the arrow. The rules definitions used are listed below.

$$\begin{aligned}
 & \int (a + b \arccos(cx))^4 dx \\
 & \quad \downarrow \text{5131} \\
 & 4bc \int \frac{x(a + b \arccos(cx))^3}{\sqrt{1 - c^2x^2}} dx + x(a + b \arccos(cx))^4 \\
 & \quad \downarrow \text{5183} \\
 & 4bc \left(-\frac{3b \int (a + b \arccos(cx))^2 dx}{c} - \frac{\sqrt{1 - c^2x^2}(a + b \arccos(cx))^3}{c^2} \right) + x(a + b \arccos(cx))^4 \\
 & \quad \downarrow \text{5131} \\
 & 4bc \left(-\frac{3b \left(2bc \int \frac{x(a + b \arccos(cx))}{\sqrt{1 - c^2x^2}} dx + x(a + b \arccos(cx))^2 \right)}{c} - \frac{\sqrt{1 - c^2x^2}(a + b \arccos(cx))^3}{c^2} \right) + \\
 & \quad \quad \quad x(a + b \arccos(cx))^4 \\
 & \quad \downarrow \text{5183}
 \end{aligned}$$

$$4bc \left(-\frac{3b \left(2bc \left(-\frac{b \int 1 dx}{c} - \frac{\sqrt{1-c^2x^2}(a+b \arccos(cx))}{c^2} \right) + x(a+b \arccos(cx))^2 \right)}{c} - \frac{\sqrt{1-c^2x^2}(a+b \arccos(cx))^3}{c^2} \right) +$$

$$x(a+b \arccos(cx))^4$$

↓ 24

$$4bc \left(-\frac{\sqrt{1-c^2x^2}(a+b \arccos(cx))^3}{c^2} - \frac{3b \left(2bc \left(-\frac{\sqrt{1-c^2x^2}(a+b \arccos(cx))}{c^2} - \frac{bx}{c} \right) + x(a+b \arccos(cx))^2 \right)}{c} \right) +$$

$$x(a+b \arccos(cx))^4$$

input `Int[(a + b*ArcCos[c*x])^4, x]`

output `x*(a + b*ArcCos[c*x])^4 + 4*b*c*(-((Sqrt[1 - c^2*x^2]*(a + b*ArcCos[c*x])^3)/c^2) - (3*b*(x*(a + b*ArcCos[c*x])^2 + 2*b*c*(-((b*x)/c) - (Sqrt[1 - c^2*x^2]*(a + b*ArcCos[c*x]))/c^2))/c)`

Defintions of rubi rules used

rule 24 `Int[a_, x_Symbol] := Simp[a*x, x] /; FreeQ[a, x]`

rule 5131 `Int[((a_.) + ArcCos[(c_.)*(x_)])*(b_.))^n, x_Symbol] := Simp[x*(a + b*ArcCos[c*x])^n, x] + Simp[b*c*n Int[x*(a + b*ArcCos[c*x])^(n-1)/Sqrt[1 - c^2*x^2]], x, x] /; FreeQ[{a, b, c}, x] && GtQ[n, 0]`

rule 5183 `Int[((a_.) + ArcCos[(c_.)*(x_)])*(b_.))^n*(x_)*((d_) + (e_.)*(x_)^2)^(p_.), x_Symbol] := Simp[(d + e*x^2)^(p+1)*(a + b*ArcCos[c*x])^n/(2*e*(p+1)), x] - Simp[b*(n/(2*c*(p+1)))*Simp[(d + e*x^2)^p/(1 - c^2*x^2)^p] Int[(1 - c^2*x^2)^(p+1/2)*(a + b*ArcCos[c*x])^(n-1), x, x] /; FreeQ[{a, b, c, d, e, p}, x] && EqQ[c^2*d + e, 0] && GtQ[n, 0] && NeQ[p, -1]`

Maple [B] (warning: unable to verify)

Leaf count of result is larger than twice the leaf count of optimal. 203 vs. 2(91) = 182.

Time = 0.61 (sec) , antiderivative size = 204, normalized size of antiderivative = 2.15

method	result
derivativedivides	$cx a^4 + b^4 \left(\arccos(cx)^4 cx - 4 \arccos(cx)^3 \sqrt{-c^2 x^2 + 1} - 12 \arccos(cx)^2 cx + 24 cx + 24 \arccos(cx) \sqrt{-c^2 x^2 + 1} \right) + 4a b^3 \left(\arccos(cx)^3 cx - 3 \arccos(cx)^2 \sqrt{-c^2 x^2 + 1} - 6 \arccos(cx) cx + 6 \sqrt{-c^2 x^2 + 1} \right) + 4a^2 b^2 \left(\arccos(cx)^2 cx - 2 \arccos(cx) \sqrt{-c^2 x^2 + 1} - 2 \sqrt{-c^2 x^2 + 1} \right) + 4a^3 b \left(\arccos(cx) cx - \sqrt{-c^2 x^2 + 1} \right) + 4a^4 \sqrt{-c^2 x^2 + 1}$
default	$cx a^4 + b^4 \left(\arccos(cx)^4 cx - 4 \arccos(cx)^3 \sqrt{-c^2 x^2 + 1} - 12 \arccos(cx)^2 cx + 24 cx + 24 \arccos(cx) \sqrt{-c^2 x^2 + 1} \right) + 4a b^3 \left(\arccos(cx)^3 cx - 3 \arccos(cx)^2 \sqrt{-c^2 x^2 + 1} - 6 \arccos(cx) cx + 6 \sqrt{-c^2 x^2 + 1} \right) + 4a^2 b^2 \left(\arccos(cx)^2 cx - 2 \arccos(cx) \sqrt{-c^2 x^2 + 1} - 2 \sqrt{-c^2 x^2 + 1} \right) + 4a^3 b \left(\arccos(cx) cx - \sqrt{-c^2 x^2 + 1} \right) + 4a^4 \sqrt{-c^2 x^2 + 1}$
parts	$x a^4 + \frac{b^4 \left(\arccos(cx)^4 cx - 4 \arccos(cx)^3 \sqrt{-c^2 x^2 + 1} - 12 \arccos(cx)^2 cx + 24 cx + 24 \arccos(cx) \sqrt{-c^2 x^2 + 1} \right)}{c} + \frac{4a b^3 \left(\arccos(cx)^3 cx - 3 \arccos(cx)^2 \sqrt{-c^2 x^2 + 1} - 6 \arccos(cx) cx + 6 \sqrt{-c^2 x^2 + 1} \right)}{c} + \frac{4a^2 b^2 \left(\arccos(cx)^2 cx - 2 \arccos(cx) \sqrt{-c^2 x^2 + 1} - 2 \sqrt{-c^2 x^2 + 1} \right)}{c} + \frac{4a^3 b \left(\arccos(cx) cx - \sqrt{-c^2 x^2 + 1} \right)}{c} + \frac{4a^4 \sqrt{-c^2 x^2 + 1}}{c}$
orering	$x(a + b \arccos(cx))^4 - \frac{8(a + b \arccos(cx))^3 b}{c \sqrt{-c^2 x^2 + 1}} + \frac{(5c^2 x^2 - 2)x \left(\frac{12(a + b \arccos(cx))^2 b^2 c^2}{-c^2 x^2 + 1} - \frac{4(a + b \arccos(cx))^3 b c^3}{(-c^2 x^2 + 1)^{\frac{3}{2}}} \right)}{c^2}$

```
input int((a+b*arccos(c*x))^4,x,method=_RETURNVERBOSE)
```

```
output 1/c*(c*x*a^4+b^4*(arccos(c*x)^4*c*x-4*arccos(c*x)^3*(-c^2*x^2+1)^(1/2)-12*arccos(c*x)^2*c*x+24*c*x+24*arccos(c*x)*(-c^2*x^2+1)^(1/2))+4*a*b^3*(arccos(c*x)^3*c*x-3*arccos(c*x)^2*(-c^2*x^2+1)^(1/2)+6*(-c^2*x^2+1)^(1/2)-6*c*x*arccos(c*x))+6*a^2*b^2*(arccos(c*x)^2*c*x-2*c*x-2*arccos(c*x)*(-c^2*x^2+1)^(1/2))+4*a^3*b*(c*x*arccos(c*x)-(-c^2*x^2+1)^(1/2)))
```

Fricas [A] (verification not implemented)

Time = 0.13 (sec) , antiderivative size = 161, normalized size of antiderivative = 1.69

$$\int (a + b \arccos(cx))^4 dx = \frac{b^4 cx \arccos(cx)^4 + 4 ab^3 cx \arccos(cx)^3 + 6 (a^2 b^2 - 2 b^4) cx \arccos(cx)^2 + 4 (a^3 b - 6 ab^3) cx \arccos(cx) + 4 a^4 \sqrt{-c^2 x^2 + 1}}{c}$$

```
input integrate((a+b*arccos(c*x))^4,x, algorithm="fricas")
```

output

```
(b^4*c*x*arccos(c*x)^4 + 4*a*b^3*c*x*arccos(c*x)^3 + 6*(a^2*b^2 - 2*b^4)*c
*x*arccos(c*x)^2 + 4*(a^3*b - 6*a*b^3)*c*x*arccos(c*x) + (a^4 - 12*a^2*b^2
+ 24*b^4)*c*x - 4*(b^4*arccos(c*x)^3 + 3*a*b^3*arccos(c*x)^2 + a^3*b - 6*
a*b^3 + 3*(a^2*b^2 - 2*b^4)*arccos(c*x))*sqrt(-c^2*x^2 + 1))/c
```

Sympy [B] (verification not implemented)

Leaf count of result is larger than twice the leaf count of optimal. 260 vs. $2(88) = 176$.

Time = 0.19 (sec) , antiderivative size = 260, normalized size of antiderivative = 2.74

$$\int (a + b \arccos(cx))^4 dx$$

$$= \begin{cases} a^4x + 4a^3bx \arccos(cx) - \frac{4a^3b\sqrt{-c^2x^2+1}}{c} + 6a^2b^2x \arccos^2(cx) - 12a^2b^2x - \frac{12a^2b^2\sqrt{-c^2x^2+1} \arccos(cx)}{c} + 4ab^3x \arccos^3(cx) \\ x(a + \frac{\pi b}{2})^4 \end{cases}$$

input

```
integrate((a+b*acos(c*x))**4,x)
```

output

```
Piecewise((a**4*x + 4*a**3*b*x*acos(c*x) - 4*a**3*b*sqrt(-c**2*x**2 + 1)/c
+ 6*a**2*b**2*x*acos(c*x)**2 - 12*a**2*b**2*x - 12*a**2*b**2*sqrt(-c**2*x
**2 + 1)*acos(c*x)/c + 4*a*b**3*x*acos(c*x)**3 - 24*a*b**3*x*acos(c*x) - 1
2*a*b**3*sqrt(-c**2*x**2 + 1)*acos(c*x)**2/c + 24*a*b**3*sqrt(-c**2*x**2 +
1)/c + b**4*x*acos(c*x)**4 - 12*b**4*x*acos(c*x)**2 + 24*b**4*x - 4*b**4*
sqrt(-c**2*x**2 + 1)*acos(c*x)**3/c + 24*b**4*sqrt(-c**2*x**2 + 1)*acos(c*
x)/c, Ne(c, 0)), (x*(a + pi*b/2)**4, True))
```

Maxima [B] (verification not implemented)

Leaf count of result is larger than twice the leaf count of optimal. 232 vs. $2(91) = 182$.

Time = 0.14 (sec) , antiderivative size = 232, normalized size of antiderivative = 2.44

$$\int (a + b \arccos(cx))^4 dx = b^4 x \arccos(cx)^4 + 4 ab^3 x \arccos(cx)^3 + 6 a^2 b^2 x \arccos(cx)^2 - 12 \left(\frac{\sqrt{-c^2 x^2 + 1} \arccos(cx)^2}{c} + \frac{2 (cx \arccos(cx) - \sqrt{-c^2 x^2 + 1})}{c} \right) ab^3 - 4 \left(\frac{\sqrt{-c^2 x^2 + 1} \arccos(cx)^3}{c} + 3 \left(\frac{x \arccos(cx)^2}{c} - \frac{2 \left(x + \frac{\sqrt{-c^2 x^2 + 1} \arccos(cx)}{c} \right)}{c} \right) c \right) b^4 - 12 a^2 b^2 \left(x + \frac{\sqrt{-c^2 x^2 + 1} \arccos(cx)}{c} \right) + a^4 x + \frac{4 (cx \arccos(cx) - \sqrt{-c^2 x^2 + 1}) a^3 b}{c}$$

input `integrate((a+b*arccos(c*x))^4,x, algorithm="maxima")`

output `b^4*x*arccos(c*x)^4 + 4*a*b^3*x*arccos(c*x)^3 + 6*a^2*b^2*x*arccos(c*x)^2 - 12*(sqrt(-c^2*x^2 + 1)*arccos(c*x)^2/c + 2*(c*x*arccos(c*x) - sqrt(-c^2*x^2 + 1))/c)*a*b^3 - 4*(sqrt(-c^2*x^2 + 1)*arccos(c*x)^3/c + 3*(x*arccos(c*x)^2/c - 2*(x + sqrt(-c^2*x^2 + 1)*arccos(c*x)/c)/c)*c)*b^4 - 12*a^2*b^2*(x + sqrt(-c^2*x^2 + 1)*arccos(c*x)/c) + a^4*x + 4*(c*x*arccos(c*x) - sqrt(-c^2*x^2 + 1))*a^3*b/c`

Giac [B] (verification not implemented)

Leaf count of result is larger than twice the leaf count of optimal. 240 vs. 2(91) = 182.

Time = 0.13 (sec) , antiderivative size = 240, normalized size of antiderivative = 2.53

$$\int (a + b \arccos(cx))^4 dx = b^4 x \arccos(cx)^4 + 4 ab^3 x \arccos(cx)^3 + 6 a^2 b^2 x \arccos(cx)^2 - 12 b^4 x \arccos(cx)^2 - \frac{4 \sqrt{-c^2 x^2 + 1} b^4 \arccos(cx)^3}{c} + 4 a^3 b x \arccos(cx) - 24 ab^3 x \arccos(cx) - \frac{12 \sqrt{-c^2 x^2 + 1} ab^3 \arccos(cx)^2}{c} + a^4 x - 12 a^2 b^2 x + 24 b^4 x - \frac{12 \sqrt{-c^2 x^2 + 1} a^2 b^2 \arccos(cx)}{c} + \frac{24 \sqrt{-c^2 x^2 + 1} b^4 \arccos(cx)}{c} - \frac{4 \sqrt{-c^2 x^2 + 1} a^3 b}{c} + \frac{24 \sqrt{-c^2 x^2 + 1} ab^3}{c}$$

input `integrate((a+b*arccos(c*x))^4,x, algorithm="giac")`

output `b^4*x*arccos(c*x)^4 + 4*a*b^3*x*arccos(c*x)^3 + 6*a^2*b^2*x*arccos(c*x)^2 - 12*b^4*x*arccos(c*x)^2 - 4*sqrt(-c^2*x^2 + 1)*b^4*arccos(c*x)^3/c + 4*a^3*b*x*arccos(c*x) - 24*a*b^3*x*arccos(c*x) - 12*sqrt(-c^2*x^2 + 1)*a*b^3*arccos(c*x)^2/c + a^4*x - 12*a^2*b^2*x + 24*b^4*x - 12*sqrt(-c^2*x^2 + 1)*a^2*b^2*arccos(c*x)/c + 24*sqrt(-c^2*x^2 + 1)*b^4*arccos(c*x)/c - 4*sqrt(-c^2*x^2 + 1)*a^3*b/c + 24*sqrt(-c^2*x^2 + 1)*a*b^3/c`

Mupad [B] (verification not implemented)

Time = 0.78 (sec) , antiderivative size = 232, normalized size of antiderivative = 2.44

$$\int (a + b \arccos(cx))^4 dx = \left\{ \begin{array}{l} a^4 x + b^4 x (\arccos(cx))^4 - 12 a \arccos(cx)^2 + 24 + 6 a^2 b^2 \left(x (\arccos(cx))^2 - 2 \right) - \frac{2 a \arccos(cx) \sqrt{1-c^2 x^2}}{c} \end{array} \right\} - \frac{4 a^3 b}{c} x \left(a^4 + 2 \pi a^3 \right)$$

input `int((a + b*acos(c*x))^4,x)`

output

```

piecewise(c == 0, x*(a^4 + (b^4*pi^4)/16 + (a*b^3*pi^3)/2 + (3*a^2*b^2*pi^
2)/2 + 2*a^3*b*pi), c ~= 0, a^4*x + b^4*x*(- 12*acos(c*x)^2 + acos(c*x)^4
+ 24) + 6*a^2*b^2*(x*(acos(c*x)^2 - 2) - (2*acos(c*x)*(- c^2*x^2 + 1)^(1/2
)))/c - (4*a^3*b*(- c^2*x^2 + 1)^(1/2) - c*x*acos(c*x))/c + (b^4*(- c^2*x
^2 + 1)^(1/2)*(24*acos(c*x) - 4*acos(c*x)^3))/c - 4*a*b^3*x*(6*acos(c*x)
- acos(c*x)^3) - (4*a*b^3*(- c^2*x^2 + 1)^(1/2)*(3*acos(c*x)^2 - 6))/c)

```

Reduce [B] (verification not implemented)

Time = 0.23 (sec) , antiderivative size = 229, normalized size of antiderivative = 2.41

$$\int (a + b \arccos(cx))^4 dx$$

$$= \frac{\arccos(cx)^4 b^4 cx - 4\sqrt{-c^2x^2 + 1} \arccos(cx)^3 b^4 + 4\arccos(cx)^3 a b^3 cx - 12\sqrt{-c^2x^2 + 1} \arccos(cx)^2 a b^3 + 6\arccos(cx)^2 a^2 b^3 cx - 12\sqrt{-c^2x^2 + 1} \arccos(cx) a^2 b^3 + 6a^3 b^3 cx - 12\sqrt{-c^2x^2 + 1} a^3 b^3 + 6a^4}{c}$$

input

```
int((a+b*acos(c*x))^4,x)
```

output

```

(acos(c*x)**4*b**4*c*x - 4*sqrt(- c**2*x**2 + 1)*acos(c*x)**3*b**4 + 4*ac
os(c*x)**3*a*b**3*c*x - 12*sqrt(- c**2*x**2 + 1)*acos(c*x)**2*a*b**3 + 6*
acos(c*x)**2*a**2*b**2*c*x - 12*acos(c*x)**2*b**4*c*x - 12*sqrt(- c**2*x*
*2 + 1)*acos(c*x)*a**2*b**2 + 24*sqrt(- c**2*x**2 + 1)*acos(c*x)*b**4 + 4
*acos(c*x)*a**3*b*c*x - 24*acos(c*x)*a*b**3*c*x - 4*sqrt(- c**2*x**2 + 1)
*a**3*b + 24*sqrt(- c**2*x**2 + 1)*a*b**3 + a**4*c*x - 12*a**2*b**2*c*x +
24*b**4*c*x)/c

```

3.2 $\int (a + b \arccos(cx))^3 dx$

Optimal result	42
Mathematica [A] (verified)	42
Rubi [A] (verified)	43
Maple [A] (warning: unable to verify)	44
Fricas [A] (verification not implemented)	45
Sympy [B] (verification not implemented)	45
Maxima [A] (verification not implemented)	46
Giac [A] (verification not implemented)	46
Mupad [B] (verification not implemented)	47
Reduce [B] (verification not implemented)	47

Optimal result

Integrand size = 10, antiderivative size = 79

$$\int (a + b \arccos(cx))^3 dx = \frac{6b^3\sqrt{1-c^2x^2}}{c} - 6b^2x(a + b \arccos(cx)) - \frac{3b\sqrt{1-c^2x^2}(a + b \arccos(cx))^2}{c} + x(a + b \arccos(cx))^3$$

output

```
6*b^3*(-c^2*x^2+1)^(1/2)/c-6*b^2*x*(a+b*arccos(c*x))-3*b*(-c^2*x^2+1)^(1/2)
)*(a+b*arccos(c*x))^2/c+x*(a+b*arccos(c*x))^3
```

Mathematica [A] (verified)

Time = 0.11 (sec) , antiderivative size = 128, normalized size of antiderivative = 1.62

$$\int (a + b \arccos(cx))^3 dx = \frac{a(a^2 - 6b^2)cx - 3b(a^2 - 2b^2)\sqrt{1-c^2x^2} + 3b(a^2cx - 2b^2cx - 2ab\sqrt{1-c^2x^2})\arccos(cx) + 3b^2(acx - b\sqrt{1-c^2x^2})}{c}$$

input

```
Integrate[(a + b*ArcCos[c*x])^3,x]
```

output

$$(a*(a^2 - 6*b^2)*c*x - 3*b*(a^2 - 2*b^2)*\text{Sqrt}[1 - c^2*x^2] + 3*b*(a^2*c*x - 2*b^2*c*x - 2*a*b*\text{Sqrt}[1 - c^2*x^2])* \text{ArcCos}[c*x] + 3*b^2*(a*c*x - b*\text{Sqrt}[1 - c^2*x^2])* \text{ArcCos}[c*x]^2 + b^3*c*x*\text{ArcCos}[c*x]^3)/c$$
Rubi [A] (verified)

Time = 0.41 (sec) , antiderivative size = 84, normalized size of antiderivative = 1.06, number of steps used = 3, number of rules used = 3, $\frac{\text{number of rules}}{\text{integrand size}} = 0.300$, Rules used = {5131, 5183, 2009}

Below are the steps used by Rubi to obtain the solution. The rule number used for the transformation is given above next to the arrow. The rules definitions used are listed below.

$$\int (a + b \arccos(cx))^3 dx$$

$$\downarrow 5131$$

$$3bc \int \frac{x(a + b \arccos(cx))^2}{\sqrt{1 - c^2x^2}} dx + x(a + b \arccos(cx))^3$$

$$\downarrow 5183$$

$$3bc \left(-\frac{2b \int (a + b \arccos(cx)) dx}{c} - \frac{\sqrt{1 - c^2x^2} (a + b \arccos(cx))^2}{c^2} \right) + x(a + b \arccos(cx))^3$$

$$\downarrow 2009$$

$$3bc \left(-\frac{\sqrt{1 - c^2x^2} (a + b \arccos(cx))^2}{c^2} - \frac{2b \left(ax + bx \arccos(cx) - \frac{b\sqrt{1 - c^2x^2}}{c} \right)}{c} \right) + x(a + b \arccos(cx))^3$$

input

$$\text{Int}[(a + b*\text{ArcCos}[c*x])^3, x]$$

output

$$x*(a + b*\text{ArcCos}[c*x])^3 + 3*b*c*((-\text{Sqrt}[1 - c^2*x^2]*(a + b*\text{ArcCos}[c*x])^2)/c^2) - (2*b*(a*x - (b*\text{Sqrt}[1 - c^2*x^2])/c + b*x*\text{ArcCos}[c*x]))/c$$

Defintions of rubi rules used

```
rule 2009 Int[u_, x_Symbol] := Simp[IntSum[u, x], x] /; SumQ[u]
```

```
rule 5131 Int[((a_.) + ArcCos[(c_.)*(x_)]*(b_.))^n, x_Symbol] := Simp[x*(a + b*ArcCos[c*x])^n, x] + Simp[b*c*n Int[x*(a + b*ArcCos[c*x])^(n - 1)/Sqrt[1 - c^2*x^2]], x, x] /; FreeQ[{a, b, c}, x] && GtQ[n, 0]
```

```
rule 5183 Int[((a_.) + ArcCos[(c_.)*(x_)]*(b_.))^n*(x_)*((d_) + (e_.)*(x_)^2)^(p_.), x_Symbol] := Simp[(d + e*x^2)^(p + 1)*(a + b*ArcCos[c*x])^(2*e*(p + 1)), x] - Simp[b*(n/(2*c*(p + 1)))*Simp[(d + e*x^2)^p/(1 - c^2*x^2)^p] Int[(1 - c^2*x^2)^(p + 1/2)*(a + b*ArcCos[c*x])^(n - 1), x], x] /; FreeQ[{a, b, c, d, e, p}, x] && EqQ[c^2*d + e, 0] && GtQ[n, 0] && NeQ[p, -1]
```

Maple [A] (warning: unable to verify)

Time = 0.20 (sec) , antiderivative size = 134, normalized size of antiderivative = 1.70

method	result
derivativedivides	$\frac{cx a^3 + b^3 (\arccos(cx)^3 cx - 3 \arccos(cx)^2 \sqrt{-c^2 x^2 + 1} + 6 \sqrt{-c^2 x^2 + 1} - 6 cx \arccos(cx)) + 3 a b^2 (\arccos(cx)^2 cx - 2 cx - 2 \arccos(cx))}{c}$
default	$\frac{cx a^3 + b^3 (\arccos(cx)^3 cx - 3 \arccos(cx)^2 \sqrt{-c^2 x^2 + 1} + 6 \sqrt{-c^2 x^2 + 1} - 6 cx \arccos(cx)) + 3 a b^2 (\arccos(cx)^2 cx - 2 cx - 2 \arccos(cx))}{c}$
parts	$x a^3 + \frac{b^3 (\arccos(cx)^3 cx - 3 \arccos(cx)^2 \sqrt{-c^2 x^2 + 1} + 6 \sqrt{-c^2 x^2 + 1} - 6 cx \arccos(cx))}{c} + \frac{3 a^2 b (cx \arccos(cx) - \sqrt{-c^2 x^2 + 1})}{c}$
oring	$x(a + b \arccos(cx))^3 + \frac{3(c^2 x^2 - 2)(a + b \arccos(cx))^2 b}{c \sqrt{-c^2 x^2 + 1}} - \frac{2x(cx - 1)(cx + 1) \left(\frac{6(a + b \arccos(cx)) b^2 c^2}{-c^2 x^2 + 1} - \frac{3(a + b \arccos(cx))}{(-c^2 x^2 + 1)^{1/2}} \right)}{c^2}$

```
input int((a+b*arccos(c*x))^3,x,method=_RETURNVERBOSE)
```

```
output 1/c*(c*x*a^3+b^3*(arccos(c*x))^3*c*x-3*arccos(c*x)^2*(-c^2*x^2+1)^(1/2)+6*(-c^2*x^2+1)^(1/2)-6*c*x*arccos(c*x))+3*a*b^2*(arccos(c*x))^2*c*x-2*c*x-2*arccos(c*x)*(-c^2*x^2+1)^(1/2))+3*a^2*b*(c*x*arccos(c*x)-(-c^2*x^2+1)^(1/2))
```

Fricas [A] (verification not implemented)

Time = 0.11 (sec) , antiderivative size = 108, normalized size of antiderivative = 1.37

$$\int (a + b \arccos(cx))^3 dx$$

$$= \frac{b^3 cx \arccos(cx)^3 + 3 ab^2 cx \arccos(cx)^2 + 3 (a^2 b - 2 b^3) cx \arccos(cx) + (a^3 - 6 ab^2) cx - 3 (b^3 \arccos(cx) - a^2 b + 2 b^3) \sqrt{-c^2 x^2 + 1}}{c}$$

input `integrate((a+b*arccos(c*x))^3,x, algorithm="fricas")`

output `(b^3*c*x*arccos(c*x)^3 + 3*a*b^2*c*x*arccos(c*x)^2 + 3*(a^2*b - 2*b^3)*c*x*arccos(c*x) + (a^3 - 6*a*b^2)*c*x - 3*(b^3*arccos(c*x)^2 + 2*a*b^2*arccos(c*x) + a^2*b - 2*b^3)*sqrt(-c^2*x^2 + 1))/c`

Sympy [B] (verification not implemented)

Leaf count of result is larger than twice the leaf count of optimal. 165 vs. 2(71) = 142.

Time = 0.14 (sec) , antiderivative size = 165, normalized size of antiderivative = 2.09

$$\int (a + b \arccos(cx))^3 dx$$

$$= \begin{cases} a^3 x + 3a^2 b x \arccos(cx) - \frac{3a^2 b \sqrt{-c^2 x^2 + 1}}{c} + 3ab^2 x \arccos^2(cx) - 6ab^2 x - \frac{6ab^2 \sqrt{-c^2 x^2 + 1} \arccos(cx)}{c} + b^3 x \arccos^3(cx) \\ x(a + \frac{\pi b}{2})^3 \end{cases}$$

input `integrate((a+b*acos(c*x))**3,x)`

output `Piecewise((a**3*x + 3*a**2*b*x*acos(c*x) - 3*a**2*b*sqrt(-c**2*x**2 + 1)/c + 3*a*b**2*x*acos(c*x)**2 - 6*a*b**2*x - 6*a*b**2*sqrt(-c**2*x**2 + 1)*acos(c*x)/c + b**3*x*acos(c*x)**3 - 6*b**3*x*acos(c*x) - 3*b**3*sqrt(-c**2*x**2 + 1)*acos(c*x)**2/c + 6*b**3*sqrt(-c**2*x**2 + 1)/c, Ne(c, 0)), (x*(a + pi*b/2)**3, True))`

Maxima [A] (verification not implemented)

Time = 0.13 (sec) , antiderivative size = 144, normalized size of antiderivative = 1.82

$$\begin{aligned}
& \int (a + b \arccos(cx))^3 dx \\
&= b^3 x \arccos(cx)^3 + 3 ab^2 x \arccos(cx)^2 \\
&\quad - 3 \left(\frac{\sqrt{-c^2 x^2 + 1} \arccos(cx)^2}{c} + \frac{2(cx \arccos(cx) - \sqrt{-c^2 x^2 + 1})}{c} \right) b^3 \\
&\quad - 6 ab^2 \left(x + \frac{\sqrt{-c^2 x^2 + 1} \arccos(cx)}{c} \right) + a^3 x + \frac{3(cx \arccos(cx) - \sqrt{-c^2 x^2 + 1}) a^2 b}{c}
\end{aligned}$$

input `integrate((a+b*arccos(c*x))^3,x, algorithm="maxima")`

output `b^3*x*arccos(c*x)^3 + 3*a*b^2*x*arccos(c*x)^2 - 3*(sqrt(-c^2*x^2 + 1)*arccos(c*x)^2/c + 2*(c*x*arccos(c*x) - sqrt(-c^2*x^2 + 1))/c)*b^3 - 6*a*b^2*(x + sqrt(-c^2*x^2 + 1)*arccos(c*x)/c) + a^3*x + 3*(c*x*arccos(c*x) - sqrt(-c^2*x^2 + 1))*a^2*b/c`

Giac [A] (verification not implemented)

Time = 0.13 (sec) , antiderivative size = 150, normalized size of antiderivative = 1.90

$$\begin{aligned}
\int (a + b \arccos(cx))^3 dx &= b^3 x \arccos(cx)^3 + 3 ab^2 x \arccos(cx)^2 + 3 a^2 b x \arccos(cx) \\
&\quad - 6 b^3 x \arccos(cx) - \frac{3 \sqrt{-c^2 x^2 + 1} b^3 \arccos(cx)^2}{c} \\
&\quad + a^3 x - 6 ab^2 x - \frac{6 \sqrt{-c^2 x^2 + 1} ab^2 \arccos(cx)}{c} \\
&\quad - \frac{3 \sqrt{-c^2 x^2 + 1} a^2 b}{c} + \frac{6 \sqrt{-c^2 x^2 + 1} b^3}{c}
\end{aligned}$$

input `integrate((a+b*arccos(c*x))^3,x, algorithm="giac")`

output

```
b^3*x*arccos(c*x)^3 + 3*a*b^2*x*arccos(c*x)^2 + 3*a^2*b*x*arccos(c*x) - 6*
b^3*x*arccos(c*x) - 3*sqrt(-c^2*x^2 + 1)*b^3*arccos(c*x)^2/c + a^3*x - 6*a
*b^2*x - 6*sqrt(-c^2*x^2 + 1)*a*b^2*arccos(c*x)/c - 3*sqrt(-c^2*x^2 + 1)*a
^2*b/c + 6*sqrt(-c^2*x^2 + 1)*b^3/c
```

Mupad [B] (verification not implemented)

Time = 0.64 (sec) , antiderivative size = 164, normalized size of antiderivative = 2.08

$$\int (a + b \arccos(cx))^3 dx$$

$$= \begin{cases} x \left(a^3 + \frac{3\pi a^2 b}{2} + \frac{3\pi^2 a b^2}{4} + \frac{\pi^3 b^3}{8} \right) \\ a^3 x - b^3 x (6 \arccos(cx) - \arccos(cx)^3) - \frac{3 a^2 b (\sqrt{1-c^2 x^2} - c x \arccos(cx))}{c} + 3 a b^2 x (\arccos(cx)^2 - 2) - \frac{b^3 \sqrt{1-c^2 x^2}}{c} \end{cases}$$

input

```
int((a + b*acos(c*x))^3,x)
```

output

```
piecewise(c == 0, x*(a^3 + (b^3*pi^3)/8 + (3*a*b^2*pi^2)/4 + (3*a^2*b*pi)/
2), c ~= 0, a^3*x - b^3*x*(6*acos(c*x) - acos(c*x)^3) - (3*a^2*b*((- c^2*x
^2 + 1)^(1/2) - c*x*acos(c*x)))/c + 3*a*b^2*x*(acos(c*x)^2 - 2) - (b^3*(-
c^2*x^2 + 1)^(1/2)*(3*acos(c*x)^2 - 6))/c - (6*a*b^2*acos(c*x)*(- c^2*x^2
+ 1)^(1/2))/c)
```

Reduce [B] (verification not implemented)

Time = 0.22 (sec) , antiderivative size = 144, normalized size of antiderivative = 1.82

$$\int (a + b \arccos(cx))^3 dx$$

$$= \frac{a \cos(cx)^3 b^3 c x - 3 \sqrt{-c^2 x^2 + 1} a \cos(cx)^2 b^3 + 3 a \cos(cx)^2 a b^2 c x - 6 \sqrt{-c^2 x^2 + 1} a \cos(cx) a b^2 + 3 a \cos(cx) a b^2 + 3 a \cos(cx) a b^2 + 3 a \cos(cx) a b^2}{c}$$

input

```
int((a+b*acos(c*x))^3,x)
```

output

```
(acos(c*x)**3*b**3*c*x - 3*sqrt(-c**2*x**2 + 1)*acos(c*x)**2*b**3 + 3*acos(c*x)**2*a*b**2*c*x - 6*sqrt(-c**2*x**2 + 1)*acos(c*x)*a*b**2 + 3*acos(c*x)*a**2*b*c*x - 6*acos(c*x)*b**3*c*x - 3*sqrt(-c**2*x**2 + 1)*a**2*b + 6*sqrt(-c**2*x**2 + 1)*b**3 + a**3*c*x - 6*a*b**2*c*x)/c
```

3.3 $\int (a + b \arccos(cx))^2 dx$

Optimal result	49
Mathematica [A] (verified)	49
Rubi [A] (verified)	50
Maple [A] (warning: unable to verify)	51
Fricas [A] (verification not implemented)	51
Sympy [B] (verification not implemented)	52
Maxima [A] (verification not implemented)	52
Giac [A] (verification not implemented)	53
Mupad [B] (verification not implemented)	53
Reduce [B] (verification not implemented)	54

Optimal result

Integrand size = 10, antiderivative size = 47

$$\int (a + b \arccos(cx))^2 dx = -2b^2x - \frac{2b\sqrt{1-c^2x^2}(a + b \arccos(cx))}{c} + x(a + b \arccos(cx))^2$$

output

```
-2*b^2*x-2*b*(-c^2*x^2+1)^(1/2)*(a+b*arccos(c*x))/c+x*(a+b*arccos(c*x))^2
```

Mathematica [A] (verified)

Time = 0.07 (sec) , antiderivative size = 76, normalized size of antiderivative = 1.62

$$\int (a + b \arccos(cx))^2 dx = (a^2 - 2b^2)x - \frac{2ab\sqrt{1-c^2x^2}}{c} + \frac{2b(acx - b\sqrt{1-c^2x^2}) \arccos(cx)}{c} + b^2x \arccos(cx)^2$$

input

```
Integrate[(a + b*ArcCos[c*x])^2,x]
```

output

```
(a^2 - 2*b^2)*x - (2*a*b*Sqrt[1 - c^2*x^2])/c + (2*b*(a*c*x - b*Sqrt[1 - c^2*x^2])*ArcCos[c*x])/c + b^2*x*ArcCos[c*x]^2
```

Rubi [A] (verified)

Time = 0.32 (sec) , antiderivative size = 52, normalized size of antiderivative = 1.11, number of steps used = 3, number of rules used = 3, $\frac{\text{number of rules}}{\text{integrand size}} = 0.300$, Rules used = {5131, 5183, 24}

Below are the steps used by Rubi to obtain the solution. The rule number used for the transformation is given above next to the arrow. The rules definitions used are listed below.

$$\int (a + b \arccos(cx))^2 dx$$

$$\downarrow \text{5131}$$

$$2bc \int \frac{x(a + b \arccos(cx))}{\sqrt{1 - c^2 x^2}} dx + x(a + b \arccos(cx))^2$$

$$\downarrow \text{5183}$$

$$2bc \left(-\frac{b \int 1 dx}{c} - \frac{\sqrt{1 - c^2 x^2}(a + b \arccos(cx))}{c^2} \right) + x(a + b \arccos(cx))^2$$

$$\downarrow \text{24}$$

$$2bc \left(-\frac{\sqrt{1 - c^2 x^2}(a + b \arccos(cx))}{c^2} - \frac{bx}{c} \right) + x(a + b \arccos(cx))^2$$

input `Int[(a + b*ArcCos[c*x])^2,x]`

output `x*(a + b*ArcCos[c*x])^2 + 2*b*c*(-((b*x)/c) - (Sqrt[1 - c^2*x^2]*(a + b*ArcCos[c*x]))/c^2)`

Defintions of rubi rules used

rule 24 `Int[a_, x_Symbol] := Simp[a*x, x] /; FreeQ[a, x]`

rule 5131 `Int[((a_.) + ArcCos[(c_.)*(x_.)]*(b_.))^n_.], x_Symbol] := Simp[x*(a + b*ArcCos[c*x])^n, x] + Simp[b*c*n Int[x*(a + b*ArcCos[c*x])^(n - 1)/Sqrt[1 - c^2*x^2]], x], x] /; FreeQ[{a, b, c}, x] && GtQ[n, 0]`

rule 5183

```
Int[((a_.) + ArcCos[(c_.)*(x_)]*(b_.))^(n_.)*(x_)*((d_) + (e_.)*(x_)^2)^(p_.), x_Symbol] := Simp[(d + e*x^2)^(p + 1)*((a + b*ArcCos[c*x])^n/(2*e*(p + 1))), x] - Simp[b*(n/(2*c*(p + 1)))*Simp[(d + e*x^2)^p/(1 - c^2*x^2)^p] Int[(1 - c^2*x^2)^(p + 1/2)*(a + b*ArcCos[c*x])^(n - 1), x], x] /; FreeQ[{a, b, c, d, e, p}, x] && EqQ[c^2*d + e, 0] && GtQ[n, 0] && NeQ[p, -1]
```

Maple [A] (warning: unable to verify)

Time = 0.10 (sec) , antiderivative size = 74, normalized size of antiderivative = 1.57

method	result	size
derivativdivides	$\frac{cx a^2 + b^2 (\arccos(cx)^2 cx - 2cx - 2 \arccos(cx) \sqrt{-c^2 x^2 + 1}) + 2ab (cx \arccos(cx) - \sqrt{-c^2 x^2 + 1})}{c}$	74
default	$\frac{cx a^2 + b^2 (\arccos(cx)^2 cx - 2cx - 2 \arccos(cx) \sqrt{-c^2 x^2 + 1}) + 2ab (cx \arccos(cx) - \sqrt{-c^2 x^2 + 1})}{c}$	74
parts	$xa^2 + \frac{b^2 (\arccos(cx)^2 cx - 2cx - 2 \arccos(cx) \sqrt{-c^2 x^2 + 1})}{c} + \frac{2ab (cx \arccos(cx) - \sqrt{-c^2 x^2 + 1})}{c}$	75
oring	$x(a + b \arccos(cx))^2 - \frac{2(a + b \arccos(cx))b}{c\sqrt{-c^2 x^2 + 1}} + \frac{x(cx - 1)(cx + 1) \left(\frac{2b^2 c^2}{-c^2 x^2 + 1} - \frac{2(a + b \arccos(cx))b c^3 x}{(-c^2 x^2 + 1)^{\frac{3}{2}}} \right)}{c^2}$	103

input

```
int((a+b*arccos(c*x))^2,x,method=_RETURNVERBOSE)
```

output

```
1/c*(c*x*a^2+b^2*(arccos(c*x)^2*c*x-2*c*x-2*arccos(c*x)*(-c^2*x^2+1)^(1/2))+2*a*b*(c*x*arccos(c*x)-(-c^2*x^2+1)^(1/2)))
```

Fricas [A] (verification not implemented)

Time = 0.14 (sec) , antiderivative size = 65, normalized size of antiderivative = 1.38

$$\int (a + b \arccos(cx))^2 dx = \frac{b^2 cx \arccos(cx)^2 + 2 abcx \arccos(cx) + (a^2 - 2b^2)cx - 2 \sqrt{-c^2 x^2 + 1}(b^2 \arccos(cx) + ab)}{c}$$

input

```
integrate((a+b*arccos(c*x))^2,x, algorithm="fricas")
```

output

```
(b^2*c*x*arccos(c*x)^2 + 2*a*b*c*x*arccos(c*x) + (a^2 - 2*b^2)*c*x - 2*sqrt(-c^2*x^2 + 1)*(b^2*arccos(c*x) + a*b))/c
```

Sympy [B] (verification not implemented)

Leaf count of result is larger than twice the leaf count of optimal. 87 vs. $2(42) = 84$.

Time = 0.12 (sec) , antiderivative size = 87, normalized size of antiderivative = 1.85

$$\int (a + b \arccos(cx))^2 dx = \begin{cases} a^2x + 2abx \arccos(cx) - \frac{2ab\sqrt{-c^2x^2+1}}{c} + b^2x \arccos^2(cx) - 2b^2x - \frac{2b^2\sqrt{-c^2x^2+1}\arccos(cx)}{c} & \text{for } c \neq 0 \\ x(a + \frac{\pi b}{2})^2 & \text{otherwise} \end{cases}$$

input

```
integrate((a+b*acos(c*x))**2,x)
```

output

```
Piecewise((a**2*x + 2*a*b*x*acos(c*x) - 2*a*b*sqrt(-c**2*x**2 + 1)/c + b**2*x*acos(c*x)**2 - 2*b**2*x - 2*b**2*sqrt(-c**2*x**2 + 1)*acos(c*x)/c, Ne(c, 0)), (x*(a + pi*b/2)**2, True))
```

Maxima [A] (verification not implemented)

Time = 0.12 (sec) , antiderivative size = 73, normalized size of antiderivative = 1.55

$$\int (a + b \arccos(cx))^2 dx = b^2x \arccos(cx)^2 - 2b^2 \left(x + \frac{\sqrt{-c^2x^2+1} \arccos(cx)}{c} \right) + a^2x + \frac{2(cx \arccos(cx) - \sqrt{-c^2x^2+1})ab}{c}$$

input

```
integrate((a+b*arccos(c*x))^2,x, algorithm="maxima")
```

output

```
b^2*x*arccos(c*x)^2 - 2*b^2*(x + sqrt(-c^2*x^2 + 1)*arccos(c*x)/c) + a^2*x + 2*(c*x*arccos(c*x) - sqrt(-c^2*x^2 + 1))*a*b/c
```

Giac [A] (verification not implemented)

Time = 0.13 (sec) , antiderivative size = 75, normalized size of antiderivative = 1.60

$$\int (a + b \arccos(cx))^2 dx = b^2 x \arccos(cx)^2 + 2 abx \arccos(cx) + a^2 x - 2 b^2 x \frac{2 \sqrt{-c^2 x^2 + 1} b^2 \arccos(cx)}{c} - \frac{2 \sqrt{-c^2 x^2 + 1} ab}{c}$$

input `integrate((a+b*arccos(c*x))^2,x, algorithm="giac")`

output `b^2*x*arccos(c*x)^2 + 2*a*b*x*arccos(c*x) + a^2*x - 2*b^2*x - 2*sqrt(-c^2*x^2 + 1)*b^2*arccos(c*x)/c - 2*sqrt(-c^2*x^2 + 1)*a*b/c`

Mupad [B] (verification not implemented)

Time = 0.55 (sec) , antiderivative size = 96, normalized size of antiderivative = 2.04

$$\int (a + b \arccos(cx))^2 dx = \begin{cases} x \left(a^2 + \pi a b + \frac{\pi^2 b^2}{4} \right) & \text{if } c = 0 \\ a^2 x + b^2 x (\arccos(cx)^2 - 2) - \frac{2 b^2 \arccos(cx) \sqrt{1 - c^2 x^2}}{c} - \frac{2 a b (\sqrt{1 - c^2 x^2} - c x \arccos(cx))}{c} & \text{if } c \neq 0 \end{cases}$$

input `int((a + b*acos(c*x))^2,x)`

output `piecewise(c == 0, x*(a^2 + (b^2*pi^2)/4 + a*b*pi), c ~= 0, a^2*x + b^2*x*(acos(c*x)^2 - 2) - (2*b^2*acos(c*x)*(-c^2*x^2 + 1)^(1/2))/c - (2*a*b*((-c^2*x^2 + 1)^(1/2) - c*x*acos(c*x)))/c)`

Reduce [B] (verification not implemented)

Time = 0.21 (sec) , antiderivative size = 75, normalized size of antiderivative = 1.60

$$\int (a + b \arccos(cx))^2 dx$$

$$= \frac{a \cos(cx)^2 b^2 cx - 2\sqrt{-c^2 x^2 + 1} a \cos(cx) b^2 + 2a \cos(cx) abcx - 2\sqrt{-c^2 x^2 + 1} ab + a^2 cx - 2b^2 cx}{c}$$

input

```
int((a+b*acos(c*x))^2,x)
```

output

```
(acos(c*x)**2*b**2*c*x - 2*sqrt(-c**2*x**2 + 1)*acos(c*x)*b**2 + 2*acos(c*x)*a*b*c*x - 2*sqrt(-c**2*x**2 + 1)*a*b + a**2*c*x - 2*b**2*c*x)/c
```

3.4 $\int (a + b \arccos(cx)) dx$

Optimal result	55
Mathematica [A] (verified)	55
Rubi [A] (verified)	56
Maple [A] (verified)	56
Fricas [A] (verification not implemented)	57
Sympy [A] (verification not implemented)	57
Maxima [A] (verification not implemented)	58
Giac [A] (verification not implemented)	58
Mupad [B] (verification not implemented)	58
Reduce [B] (verification not implemented)	59

Optimal result

Integrand size = 8, antiderivative size = 31

$$\int (a + b \arccos(cx)) dx = ax - \frac{b\sqrt{1 - c^2x^2}}{c} + bx \arccos(cx)$$

output

```
a*x-b*(-c^2*x^2+1)^(1/2)/c+b*x*arccos(c*x)
```

Mathematica [A] (verified)

Time = 0.01 (sec) , antiderivative size = 31, normalized size of antiderivative = 1.00

$$\int (a + b \arccos(cx)) dx = ax - \frac{b\sqrt{1 - c^2x^2}}{c} + bx \arccos(cx)$$

input

```
Integrate[a + b*ArcCos[c*x],x]
```

output

```
a*x - (b*Sqrt[1 - c^2*x^2])/c + b*x*ArcCos[c*x]
```

Rubi [A] (verified)

Time = 0.18 (sec) , antiderivative size = 31, normalized size of antiderivative = 1.00, number of steps used = 1, number of rules used = 1, $\frac{\text{number of rules}}{\text{integrand size}} = 0.125$, Rules used = {2009}

Below are the steps used by Rubi to obtain the solution. The rule number used for the transformation is given above next to the arrow. The rules definitions used are listed below.

$$\int (a + b \arccos(cx)) dx$$

$$\downarrow 2009$$

$$ax + bx \arccos(cx) - \frac{b\sqrt{1 - c^2x^2}}{c}$$

input `Int[a + b*ArcCos[c*x],x]`

output `a*x - (b*Sqrt[1 - c^2*x^2])/c + b*x*ArcCos[c*x]`

Defintions of rubi rules used

rule 2009 `Int[u_, x_Symbol] :> Simp[IntSum[u, x], x] /; SumQ[u]`

Maple [A] (verified)

Time = 0.06 (sec) , antiderivative size = 32, normalized size of antiderivative = 1.03

method	result	size
default	$ax + \frac{b(cx \arccos(cx) - \sqrt{-c^2x^2+1})}{c}$	32
parts	$ax + \frac{b(cx \arccos(cx) - \sqrt{-c^2x^2+1})}{c}$	32
derivativedivides	$\frac{cxa + b(cx \arccos(cx) - \sqrt{-c^2x^2+1})}{c}$	34
orering	$x(a + b \arccos(cx)) + \frac{(cx-1)(cx+1)b}{c\sqrt{-c^2x^2+1}}$	39

input `int(a+b*arccos(c*x),x,method=_RETURNVERBOSE)`

output `a*x+b/c*(c*x*arccos(c*x)-(-c^2*x^2+1)^(1/2))`

Fricas [A] (verification not implemented)

Time = 0.12 (sec) , antiderivative size = 32, normalized size of antiderivative = 1.03

$$\int (a + b \arccos(cx)) dx = \frac{bcx \arccos(cx) + acx - \sqrt{-c^2x^2 + 1}b}{c}$$

input `integrate(a+b*arccos(c*x),x, algorithm="fricas")`

output `(b*c*x*arccos(c*x) + a*c*x - sqrt(-c^2*x^2 + 1)*b)/c`

Sympy [A] (verification not implemented)

Time = 0.07 (sec) , antiderivative size = 29, normalized size of antiderivative = 0.94

$$\int (a + b \arccos(cx)) dx = ax + b \left(\begin{cases} x \arccos(cx) - \frac{\sqrt{-c^2x^2+1}}{c} & \text{for } c \neq 0 \\ \frac{\pi x}{2} & \text{otherwise} \end{cases} \right)$$

input `integrate(a+b*acos(c*x),x)`

output `a*x + b*Piecewise((x*acos(c*x) - sqrt(-c**2*x**2 + 1)/c, Ne(c, 0)), (pi*x/2, True))`

Maxima [A] (verification not implemented)

Time = 0.12 (sec) , antiderivative size = 31, normalized size of antiderivative = 1.00

$$\int (a + b \arccos(cx)) dx = ax + \frac{(cx \arccos(cx) - \sqrt{-c^2x^2 + 1})b}{c}$$

input `integrate(a+b*arccos(c*x),x, algorithm="maxima")`output `a*x + (c*x*arccos(c*x) - sqrt(-c^2*x^2 + 1))*b/c`**Giac [A] (verification not implemented)**

Time = 0.12 (sec) , antiderivative size = 31, normalized size of antiderivative = 1.00

$$\int (a + b \arccos(cx)) dx = ax + \frac{(cx \arccos(cx) - \sqrt{-c^2x^2 + 1})b}{c}$$

input `integrate(a+b*arccos(c*x),x, algorithm="giac")`output `a*x + (c*x*arccos(c*x) - sqrt(-c^2*x^2 + 1))*b/c`**Mupad [B] (verification not implemented)**

Time = 0.38 (sec) , antiderivative size = 29, normalized size of antiderivative = 0.94

$$\int (a + b \arccos(cx)) dx = ax - \frac{b \sqrt{1 - c^2x^2}}{c} + bx \arccos(cx)$$

input `int(a + b*acos(c*x),x)`output `a*x - (b*(1 - c^2*x^2)^(1/2))/c + b*x*acos(c*x)`

Reduce [B] (verification not implemented)

Time = 0.21 (sec) , antiderivative size = 31, normalized size of antiderivative = 1.00

$$\int (a + b \arccos(cx)) dx = \frac{a \cos(cx) b c x - \sqrt{-c^2 x^2 + 1} b + a c x}{c}$$

input `int(a+b*acos(c*x),x)`

output `(acos(c*x)*b*c*x - sqrt(-c**2*x**2 + 1)*b + a*c*x)/c`

3.5 $\int \frac{1}{a+b \arccos(cx)} dx$

Optimal result	60
Mathematica [A] (verified)	60
Rubi [A] (verified)	61
Maple [A] (verified)	63
Fricas [F]	63
Sympy [F]	64
Maxima [F]	64
Giac [A] (verification not implemented)	64
Mupad [F(-1)]	65
Reduce [F]	65

Optimal result

Integrand size = 10, antiderivative size = 54

$$\int \frac{1}{a + b \arccos(cx)} dx = \frac{\text{CosIntegral}\left(\frac{a+b \arccos(cx)}{b}\right) \sin\left(\frac{a}{b}\right)}{bc} - \frac{\cos\left(\frac{a}{b}\right) \text{Si}\left(\frac{a+b \arccos(cx)}{b}\right)}{bc}$$

output `Ci((a+b*arccos(c*x))/b)*sin(a/b)/b/c-cos(a/b)*Si((a+b*arccos(c*x))/b)/b/c`

Mathematica [A] (verified)

Time = 0.05 (sec) , antiderivative size = 46, normalized size of antiderivative = 0.85

$$\int \frac{1}{a + b \arccos(cx)} dx = -\frac{\text{CosIntegral}\left(\frac{a}{b} + \arccos(cx)\right) \sin\left(\frac{a}{b}\right) + \cos\left(\frac{a}{b}\right) \text{Si}\left(\frac{a}{b} + \arccos(cx)\right)}{bc}$$

input `Integrate[(a + b*ArcCos[c*x])^(-1), x]`

output `-((-CosIntegral[a/b + ArcCos[c*x]]*Sin[a/b]) + Cos[a/b]*SinIntegral[a/b + ArcCos[c*x]])/(b*c)`

Rubi [A] (verified)

Time = 0.45 (sec) , antiderivative size = 50, normalized size of antiderivative = 0.93, number of steps used = 9, number of rules used = 8, $\frac{\text{number of rules}}{\text{integrand size}} = 0.800$, Rules used = {5135, 25, 3042, 3784, 25, 3042, 3780, 3783}

Below are the steps used by Rubi to obtain the solution. The rule number used for the transformation is given above next to the arrow. The rules definitions used are listed below.

$$\begin{aligned}
 & \int \frac{1}{a + b \arccos(cx)} dx \\
 & \quad \downarrow \text{5135} \\
 & \frac{\int -\frac{\sin\left(\frac{a}{b} - \frac{a+b \arccos(cx)}{b}\right)}{a+b \arccos(cx)} d(a + b \arccos(cx))}{bc} \\
 & \quad \downarrow \text{25} \\
 & \frac{\int \frac{\sin\left(\frac{a}{b} - \frac{a+b \arccos(cx)}{b}\right)}{a+b \arccos(cx)} d(a + b \arccos(cx))}{bc} \\
 & \quad \downarrow \text{3042} \\
 & \frac{\int \frac{\sin\left(\frac{a}{b} - \frac{a+b \arccos(cx)}{b}\right)}{a+b \arccos(cx)} d(a + b \arccos(cx))}{bc} \\
 & \quad \downarrow \text{3784} \\
 & \frac{-\sin\left(\frac{a}{b}\right) \int \frac{\cos\left(\frac{a+b \arccos(cx)}{b}\right)}{a+b \arccos(cx)} d(a + b \arccos(cx)) - \cos\left(\frac{a}{b}\right) \int -\frac{\sin\left(\frac{a+b \arccos(cx)}{b}\right)}{a+b \arccos(cx)} d(a + b \arccos(cx))}{bc} \\
 & \quad \downarrow \text{25} \\
 & \frac{\cos\left(\frac{a}{b}\right) \int \frac{\sin\left(\frac{a+b \arccos(cx)}{b}\right)}{a+b \arccos(cx)} d(a + b \arccos(cx)) - \sin\left(\frac{a}{b}\right) \int \frac{\cos\left(\frac{a+b \arccos(cx)}{b}\right)}{a+b \arccos(cx)} d(a + b \arccos(cx))}{bc} \\
 & \quad \downarrow \text{3042} \\
 & \frac{\cos\left(\frac{a}{b}\right) \int \frac{\sin\left(\frac{a+b \arccos(cx)}{b}\right)}{a+b \arccos(cx)} d(a + b \arccos(cx)) - \sin\left(\frac{a}{b}\right) \int \frac{\sin\left(\frac{a+b \arccos(cx)}{a+b \arccos(cx)} + \frac{\pi}{2}\right)}{a+b \arccos(cx)} d(a + b \arccos(cx))}{bc} \\
 & \quad \downarrow \text{3780}
 \end{aligned}$$

$$\frac{\cos\left(\frac{a}{b}\right) \operatorname{Si}\left(\frac{a+b\arccos(cx)}{b}\right) - \sin\left(\frac{a}{b}\right) \int \frac{\sin\left(\frac{a+b\arccos(cx)}{b} + \frac{\pi}{2}\right)}{a+b\arccos(cx)} d(a+b\arccos(cx))}{bc}$$

↓ 3783

$$\frac{\cos\left(\frac{a}{b}\right) \operatorname{Si}\left(\frac{a+b\arccos(cx)}{b}\right) - \sin\left(\frac{a}{b}\right) \operatorname{CosIntegral}\left(\frac{a+b\arccos(cx)}{b}\right)}{bc}$$

input `Int[(a + b*ArcCos[c*x])^(-1),x]`

output `-((-CosIntegral[(a + b*ArcCos[c*x])/b]*Sin[a/b]) + Cos[a/b]*SinIntegral[(a + b*ArcCos[c*x])/b])/(b*c)`

Defintions of rubi rules used

rule 25 `Int[-(Fx_), x_Symbol] := Simp[Identity[-1] Int[Fx, x], x]`

rule 3042 `Int[u_, x_Symbol] := Int[DeactivateTrig[u, x], x] /; FunctionOfTrigOfLinearQ[u, x]`

rule 3780 `Int[sin[(e_.) + (f_.)*(x_)]/((c_.) + (d_.)*(x_)), x_Symbol] := Simp[SinIntegral[e + f*x]/d, x] /; FreeQ[{c, d, e, f}, x] && EqQ[d*e - c*f, 0]`

rule 3783 `Int[sin[(e_.) + (f_.)*(x_)]/((c_.) + (d_.)*(x_)), x_Symbol] := Simp[CosIntegral[e - Pi/2 + f*x]/d, x] /; FreeQ[{c, d, e, f}, x] && EqQ[d*(e - Pi/2) - c*f, 0]`

rule 3784 `Int[sin[(e_.) + (f_.)*(x_)]/((c_.) + (d_.)*(x_)), x_Symbol] := Simp[Cos[(d*e - c*f)/d] Int[Sin[c*(f/d) + f*x]/(c + d*x), x], x] + Simp[Sin[(d*e - c*f)/d] Int[Cos[c*(f/d) + f*x]/(c + d*x), x], x] /; FreeQ[{c, d, e, f}, x] && NeQ[d*e - c*f, 0]`

rule 5135

```
Int[((a_.) + ArcCos[(c_.)*(x_.)]*(b_.))^(n_), x_Symbol] := Simp[-(b*c)^(-1)
  Subst[Int[x^n*Sin[-a/b + x/b], x], x, a + b*ArcCos[c*x]], x] /; FreeQ[{a,
  b, c, n}, x]
```

Maple [A] (verified)

Time = 0.06 (sec) , antiderivative size = 49, normalized size of antiderivative = 0.91

method	result	size
derivativedivides	$-\frac{\text{Si}\left(\arccos(cx) + \frac{a}{b}\right) \cos\left(\frac{a}{b}\right) + \text{Ci}\left(\arccos(cx) + \frac{a}{b}\right) \sin\left(\frac{a}{b}\right)}{c}$	49
default	$-\frac{\text{Si}\left(\arccos(cx) + \frac{a}{b}\right) \cos\left(\frac{a}{b}\right) + \text{Ci}\left(\arccos(cx) + \frac{a}{b}\right) \sin\left(\frac{a}{b}\right)}{c}$	49

input

```
int(1/(a+b*arccos(c*x)),x,method=_RETURNVERBOSE)
```

output

```
1/c*(-Si(arccos(c*x)+a/b)*cos(a/b)/b+Ci(arccos(c*x)+a/b)*sin(a/b)/b)
```

Fricas [F]

$$\int \frac{1}{a + b \arccos(cx)} dx = \int \frac{1}{b \arccos(cx) + a} dx$$

input

```
integrate(1/(a+b*arccos(c*x)),x, algorithm="fricas")
```

output

```
integral(1/(b*arccos(c*x) + a), x)
```

Sympy [F]

$$\int \frac{1}{a + b \arccos(cx)} dx = \int \frac{1}{a + b \arccos(cx)} dx$$

input `integrate(1/(a+b*acos(c*x)),x)`

output `Integral(1/(a + b*acos(c*x)), x)`

Maxima [F]

$$\int \frac{1}{a + b \arccos(cx)} dx = \int \frac{1}{b \arccos(cx) + a} dx$$

input `integrate(1/(a+b*arccos(c*x)),x, algorithm="maxima")`

output `integrate(1/(b*arccos(c*x) + a), x)`

Giac [A] (verification not implemented)

Time = 0.13 (sec) , antiderivative size = 50, normalized size of antiderivative = 0.93

$$\int \frac{1}{a + b \arccos(cx)} dx = \frac{\text{Ci}\left(\frac{a}{b} + \arccos(cx)\right) \sin\left(\frac{a}{b}\right)}{bc} - \frac{\cos\left(\frac{a}{b}\right) \text{Si}\left(\frac{a}{b} + \arccos(cx)\right)}{bc}$$

input `integrate(1/(a+b*arccos(c*x)),x, algorithm="giac")`

output `cos_integral(a/b + arccos(c*x))*sin(a/b)/(b*c) - cos(a/b)*sin_integral(a/b + arccos(c*x))/(b*c)`

Mupad [F(-1)]

Timed out.

$$\int \frac{1}{a + b \arccos(cx)} dx = \int \frac{1}{a + b \arccos(cx)} dx$$

input `int(1/(a + b*acos(c*x)),x)`output `int(1/(a + b*acos(c*x)), x)`**Reduce [F]**

$$\int \frac{1}{a + b \arccos(cx)} dx = \int \frac{1}{\arccos(cx) b + a} dx$$

input `int(1/(a+b*acos(c*x)),x)`output `int(1/(acos(c*x)*b + a),x)`

3.6 $\int \frac{1}{(a+b \arccos(cx))^2} dx$

Optimal result	66
Mathematica [A] (verified)	66
Rubi [A] (verified)	67
Maple [A] (verified)	69
Fricas [F]	70
Sympy [F]	70
Maxima [F]	70
Giac [B] (verification not implemented)	71
Mupad [F(-1)]	72
Reduce [F]	72

Optimal result

Integrand size = 10, antiderivative size = 86

$$\int \frac{1}{(a + b \arccos(cx))^2} dx = \frac{\sqrt{1 - c^2 x^2}}{bc(a + b \arccos(cx))} - \frac{\cos\left(\frac{a}{b}\right) \text{CosIntegral}\left(\frac{a + b \arccos(cx)}{b}\right)}{b^2 c} - \frac{\sin\left(\frac{a}{b}\right) \text{Si}\left(\frac{a + b \arccos(cx)}{b}\right)}{b^2 c}$$

output

```
(-c^2*x^2+1)^(1/2)/b/c/(a+b*arccos(c*x))-cos(a/b)*Ci((a+b*arccos(c*x))/b)/
b^2/c-sin(a/b)*Si((a+b*arccos(c*x))/b)/b^2/c
```

Mathematica [A] (verified)

Time = 0.16 (sec) , antiderivative size = 72, normalized size of antiderivative = 0.84

$$\int \frac{1}{(a + b \arccos(cx))^2} dx = \frac{\frac{b\sqrt{1-c^2x^2}}{a+b \arccos(cx)} - \cos\left(\frac{a}{b}\right) \text{CosIntegral}\left(\frac{a}{b} + \arccos(cx)\right) - \sin\left(\frac{a}{b}\right) \text{Si}\left(\frac{a}{b} + \arccos(cx)\right)}{b^2 c}$$

input

```
Integrate[(a + b*ArcCos[c*x])^(-2), x]
```

output

$$\frac{(b\sqrt{1-c^2x^2})/(a+b\arccos(cx)) - \cos[a/b]*\text{CosIntegral}[a/b + \arccos(cx)] - \sin[a/b]*\text{SinIntegral}[a/b + \arccos(cx)]}{b^2c}$$
Rubi [A] (verified)

Time = 0.73 (sec) , antiderivative size = 81, normalized size of antiderivative = 0.94, number of steps used = 9, number of rules used = 8, $\frac{\text{number of rules}}{\text{integrand size}} = 0.800$, Rules used = {5133, 5225, 3042, 3784, 25, 3042, 3780, 3783}

Below are the steps used by Rubi to obtain the solution. The rule number used for the transformation is given above next to the arrow. The rules definitions used are listed below.

$$\begin{aligned} & \int \frac{1}{(a+b\arccos(cx))^2} dx \\ & \quad \downarrow \text{5133} \\ & \frac{c \int \frac{x}{\sqrt{1-c^2x^2}(a+b\arccos(cx))} dx}{b} + \frac{\sqrt{1-c^2x^2}}{bc(a+b\arccos(cx))} \\ & \quad \downarrow \text{5225} \\ & \frac{\sqrt{1-c^2x^2}}{bc(a+b\arccos(cx))} - \frac{\int \frac{\cos\left(\frac{a}{b} - \frac{a+b\arccos(cx)}{b}\right) d(a+b\arccos(cx))}{b^2c}} \\ & \quad \downarrow \text{3042} \\ & \frac{\sqrt{1-c^2x^2}}{bc(a+b\arccos(cx))} - \frac{\int \frac{\sin\left(\frac{a}{b} - \frac{a+b\arccos(cx)}{b} + \frac{\pi}{2}\right) d(a+b\arccos(cx))}{b^2c}} \\ & \quad \downarrow \text{3784} \\ & \frac{\sqrt{1-c^2x^2}}{bc(a+b\arccos(cx))} - \frac{\cos\left(\frac{a}{b}\right) \int \frac{\cos\left(\frac{a+b\arccos(cx)}{b}\right) d(a+b\arccos(cx)) - \sin\left(\frac{a}{b}\right) \int \frac{\sin\left(\frac{a+b\arccos(cx)}{b}\right) d(a+b\arccos(cx))}{b^2c}} \\ & \quad \downarrow \text{25} \end{aligned}$$

$$\begin{aligned}
& \frac{\frac{\sqrt{1-c^2x^2}}{bc(a+b\arccos(cx))} - \sin\left(\frac{a}{b}\right) \int \frac{\sin\left(\frac{a+b\arccos(cx)}{b}\right)}{a+b\arccos(cx)} d(a+b\arccos(cx)) + \cos\left(\frac{a}{b}\right) \int \frac{\cos\left(\frac{a+b\arccos(cx)}{b}\right)}{a+b\arccos(cx)} d(a+b\arccos(cx))}{b^2c} \\
& \quad \downarrow \text{3042} \\
& \frac{\frac{\sqrt{1-c^2x^2}}{bc(a+b\arccos(cx))} - \sin\left(\frac{a}{b}\right) \int \frac{\sin\left(\frac{a+b\arccos(cx)}{b}\right)}{a+b\arccos(cx)} d(a+b\arccos(cx)) + \cos\left(\frac{a}{b}\right) \int \frac{\sin\left(\frac{a+b\arccos(cx)}{b} + \frac{\pi}{2}\right)}{a+b\arccos(cx)} d(a+b\arccos(cx))}{b^2c} \\
& \quad \downarrow \text{3780} \\
& \frac{\frac{\sqrt{1-c^2x^2}}{bc(a+b\arccos(cx))} - \cos\left(\frac{a}{b}\right) \int \frac{\sin\left(\frac{a+b\arccos(cx)}{b} + \frac{\pi}{2}\right)}{a+b\arccos(cx)} d(a+b\arccos(cx)) + \sin\left(\frac{a}{b}\right) \operatorname{Si}\left(\frac{a+b\arccos(cx)}{b}\right)}{b^2c} \\
& \quad \downarrow \text{3783} \\
& \frac{\frac{\sqrt{1-c^2x^2}}{bc(a+b\arccos(cx))} - \cos\left(\frac{a}{b}\right) \operatorname{CosIntegral}\left(\frac{a+b\arccos(cx)}{b}\right) + \sin\left(\frac{a}{b}\right) \operatorname{Si}\left(\frac{a+b\arccos(cx)}{b}\right)}{b^2c}
\end{aligned}$$

input `Int[(a + b*ArcCos[c*x])^(-2),x]`

output `Sqrt[1 - c^2*x^2]/(b*c*(a + b*ArcCos[c*x])) - (Cos[a/b]*CosIntegral[(a + b*ArcCos[c*x])/b] + Sin[a/b]*SinIntegral[(a + b*ArcCos[c*x])/b])/(b^2*c)`

Defintions of rubi rules used

rule 25 `Int[-(Fx_), x_Symbol] :> Simp[Identity[-1] Int[Fx, x], x]`

rule 3042 `Int[u_, x_Symbol] :> Int[DeactivateTrig[u, x], x] /; FunctionOfTrigOfLinear Q[u, x]`

rule 3780 `Int[sin[(e_.) + (f_.)*(x_)]/((c_.) + (d_.)*(x_)), x_Symbol] := Simp[SinIntegral[e + f*x]/d, x] /; FreeQ[{c, d, e, f}, x] && EqQ[d*e - c*f, 0]`

rule 3783 `Int[sin[(e_.) + (f_.)*(x_)]/((c_.) + (d_.)*(x_)), x_Symbol] := Simp[CosIntegral[e - Pi/2 + f*x]/d, x] /; FreeQ[{c, d, e, f}, x] && EqQ[d*(e - Pi/2) - c*f, 0]`

rule 3784 `Int[sin[(e_.) + (f_.)*(x_)]/((c_.) + (d_.)*(x_)), x_Symbol] := Simp[Cos[(d*e - c*f)/d] Int[Sin[c*(f/d) + f*x]/(c + d*x), x], x] + Simp[Sin[(d*e - c*f)/d] Int[Cos[c*(f/d) + f*x]/(c + d*x), x], x] /; FreeQ[{c, d, e, f}, x] && NeQ[d*e - c*f, 0]`

rule 5133 `Int[((a_.) + ArcCos[(c_.)*(x_)]*(b_.))^(n_), x_Symbol] := Simp[(-Sqrt[1 - c^2*x^2])*((a + b*ArcCos[c*x])^(n + 1)/(b*c*(n + 1))), x] - Simp[c/(b*(n + 1)) Int[x*((a + b*ArcCos[c*x])^(n + 1)/Sqrt[1 - c^2*x^2]), x], x] /; FreeQ[{a, b, c}, x] && LtQ[n, -1]`

rule 5225 `Int[((a_.) + ArcCos[(c_.)*(x_)]*(b_.))^(n_.)*(x_)^(m_.)*((d_.) + (e_.)*(x_)^2)^(p_.), x_Symbol] := Simp[(-b*c^(m + 1))^(-1)*Simp[(d + e*x^2)^p/(1 - c^2*x^2)^p Subst[Int[x^n*cos[-a/b + x/b]^m*sin[-a/b + x/b]^(2*p + 1), x], x, a + b*ArcCos[c*x]], x] /; FreeQ[{a, b, c, d, e, n}, x] && EqQ[c^2*d + e, 0] && IGtQ[2*p + 2, 0] && IGtQ[m, 0]`

Maple [A] (verified)

Time = 0.06 (sec) , antiderivative size = 74, normalized size of antiderivative = 0.86

method	result	size
derivativedivides	$\frac{\frac{\sqrt{-c^2x^2+1}}{(a+b\arccos(cx))b} - \frac{\text{Si}\left(\arccos(cx)+\frac{a}{b}\right)\sin\left(\frac{a}{b}\right)+\text{Ci}\left(\arccos(cx)+\frac{a}{b}\right)\cos\left(\frac{a}{b}\right)}{b^2}}{c}$	74
default	$\frac{\frac{\sqrt{-c^2x^2+1}}{(a+b\arccos(cx))b} - \frac{\text{Si}\left(\arccos(cx)+\frac{a}{b}\right)\sin\left(\frac{a}{b}\right)+\text{Ci}\left(\arccos(cx)+\frac{a}{b}\right)\cos\left(\frac{a}{b}\right)}{b^2}}{c}$	74

input `int(1/(a+b*arccos(c*x))^2,x,method=_RETURNVERBOSE)`

output $1/c*((-c^2*x^2+1)^{(1/2)/(a+b*\arccos(c*x))}/b-(\text{Si}(\arccos(c*x)+a/b)*\sin(a/b)+\text{Ci}(\arccos(c*x)+a/b)*\cos(a/b))/b^2)$

Fricas [F]

$$\int \frac{1}{(a + b \arccos(cx))^2} dx = \int \frac{1}{(b \arccos(cx) + a)^2} dx$$

input `integrate(1/(a+b*arccos(c*x))^2,x, algorithm="fricas")`

output `integral(1/(b^2*arccos(c*x)^2 + 2*a*b*arccos(c*x) + a^2), x)`

Sympy [F]

$$\int \frac{1}{(a + b \arccos(cx))^2} dx = \int \frac{1}{(a + b \arccos(cx))^2} dx$$

input `integrate(1/(a+b*acos(c*x))**2,x)`

output `Integral((a + b*acos(c*x))**(-2), x)`

Maxima [F]

$$\int \frac{1}{(a + b \arccos(cx))^2} dx = \int \frac{1}{(b \arccos(cx) + a)^2} dx$$

input `integrate(1/(a+b*arccos(c*x))^2,x, algorithm="maxima")`

output

```

-((b^2*c^2*arctan2(sqrt(c*x + 1)*sqrt(-c*x + 1), c*x) + a*b*c^2)*integrate
(sqrt(c*x + 1)*sqrt(-c*x + 1)*x/(a*b*c^2*x^2 - a*b + (b^2*c^2*x^2 - b^2)*a
rctan2(sqrt(c*x + 1)*sqrt(-c*x + 1), c*x)), x) - sqrt(c*x + 1)*sqrt(-c*x +
1))/(b^2*c*arctan2(sqrt(c*x + 1)*sqrt(-c*x + 1), c*x) + a*b*c)

```

Giac [B] (verification not implemented)

Leaf count of result is larger than twice the leaf count of optimal. 193 vs. $2(84) = 168$.

Time = 0.13 (sec) , antiderivative size = 193, normalized size of antiderivative = 2.24

$$\int \frac{1}{(a + b \arccos(cx))^2} dx = -\frac{b \arccos(cx) \cos\left(\frac{a}{b}\right) \text{Ci}\left(\frac{a}{b} + \arccos(cx)\right)}{b^3 c \arccos(cx) + ab^2 c}$$

$$-\frac{b \arccos(cx) \sin\left(\frac{a}{b}\right) \text{Si}\left(\frac{a}{b} + \arccos(cx)\right)}{b^3 c \arccos(cx) + ab^2 c}$$

$$-\frac{a \cos\left(\frac{a}{b}\right) \text{Ci}\left(\frac{a}{b} + \arccos(cx)\right)}{b^3 c \arccos(cx) + ab^2 c}$$

$$-\frac{a \sin\left(\frac{a}{b}\right) \text{Si}\left(\frac{a}{b} + \arccos(cx)\right)}{b^3 c \arccos(cx) + ab^2 c} + \frac{\sqrt{-c^2 x^2 + 1} b}{b^3 c \arccos(cx) + ab^2 c}$$

input

```
integrate(1/(a+b*arccos(c*x))^2,x, algorithm="giac")
```

output

```

-b*arccos(c*x)*cos(a/b)*cos_integral(a/b + arccos(c*x))/(b^3*c*arccos(c*x)
+ a*b^2*c) - b*arccos(c*x)*sin(a/b)*sin_integral(a/b + arccos(c*x))/(b^3*
c*arccos(c*x) + a*b^2*c) - a*cos(a/b)*cos_integral(a/b + arccos(c*x))/(b^3
*c*arccos(c*x) + a*b^2*c) - a*sin(a/b)*sin_integral(a/b + arccos(c*x))/(b^
3*c*arccos(c*x) + a*b^2*c) + sqrt(-c^2*x^2 + 1)*b/(b^3*c*arccos(c*x) + a*b
^2*c)

```

Mupad [F(-1)]

Timed out.

$$\int \frac{1}{(a + b \arccos(cx))^2} dx = \int \frac{1}{(a + b \operatorname{acos}(cx))^2} dx$$

input `int(1/(a + b*acos(c*x))^2,x)`output `int(1/(a + b*acos(c*x))^2, x)`**Reduce [F]**

$$\int \frac{1}{(a + b \arccos(cx))^2} dx = \int \frac{1}{\operatorname{acos}(cx)^2 b^2 + 2 \operatorname{acos}(cx) ab + a^2} dx$$

input `int(1/(a+b*acos(c*x))^2,x)`output `int(1/(acos(c*x)**2*b**2 + 2*acos(c*x)*a*b + a**2),x)`

3.7 $\int \frac{1}{(a+b \arccos(cx))^3} dx$

Optimal result	73
Mathematica [A] (verified)	74
Rubi [A] (verified)	74
Maple [A] (verified)	78
Fricas [F]	78
Sympy [F]	79
Maxima [F]	79
Giac [B] (verification not implemented)	79
Mupad [F(-1)]	81
Reduce [F]	81

Optimal result

Integrand size = 10, antiderivative size = 111

$$\int \frac{1}{(a + b \arccos(cx))^3} dx = \frac{\sqrt{1 - c^2x^2}}{2bc(a + b \arccos(cx))^2} + \frac{x}{2b^2(a + b \arccos(cx))} - \frac{\text{CosIntegral}\left(\frac{a+b \arccos(cx)}{b}\right) \sin\left(\frac{a}{b}\right)}{2b^3c} + \frac{\cos\left(\frac{a}{b}\right) \text{Si}\left(\frac{a+b \arccos(cx)}{b}\right)}{2b^3c}$$

output

```
1/2*(-c^2*x^2+1)^(1/2)/b/c/(a+b*arccos(c*x))^2+1/2*x/b^2/(a+b*arccos(c*x))
-1/2*Ci((a+b*arccos(c*x))/b)*sin(a/b)/b^3/c+1/2*cos(a/b)*Si((a+b*arccos(c*
x))/b)/b^3/c
```

Mathematica [A] (verified)

Time = 0.18 (sec) , antiderivative size = 89, normalized size of antiderivative = 0.80

$$\int \frac{1}{(a + b \arccos(cx))^3} dx$$

$$= \frac{b \left(acx + b\sqrt{1-c^2x^2} + bcx \arccos(cx) \right)}{(a + b \arccos(cx))^2} - \frac{\text{CosIntegral} \left(\frac{a}{b} + \arccos(cx) \right) \sin \left(\frac{a}{b} \right) + \cos \left(\frac{a}{b} \right) \text{Si} \left(\frac{a}{b} + \arccos(cx) \right)}{2b^3c}$$

input `Integrate[(a + b*ArcCos[c*x])^(-3),x]`

output `((b*(a*c*x + b*Sqrt[1 - c^2*x^2] + b*c*x*ArcCos[c*x]))/(a + b*ArcCos[c*x])^2 - CosIntegral[a/b + ArcCos[c*x]]*Sin[a/b] + Cos[a/b]*SinIntegral[a/b + ArcCos[c*x]])/(2*b^3*c)`

Rubi [A] (verified)

Time = 0.78 (sec) , antiderivative size = 111, normalized size of antiderivative = 1.00, number of steps used = 11, number of rules used = 10, $\frac{\text{number of rules}}{\text{integrand size}} = 1.000$, Rules used = {5133, 5223, 5135, 25, 3042, 3784, 25, 3042, 3780, 3783}

Below are the steps used by Rubi to obtain the solution. The rule number used for the transformation is given above next to the arrow. The rules definitions used are listed below.

$$\int \frac{1}{(a + b \arccos(cx))^3} dx$$

$$\downarrow \text{5133}$$

$$\frac{c \int \frac{x}{\sqrt{1-c^2x^2}(a+b \arccos(cx))^2} dx}{2b} + \frac{\sqrt{1-c^2x^2}}{2bc(a + b \arccos(cx))^2}$$

$$\downarrow \text{5223}$$

$$\frac{c \left(\frac{x}{bc(a+b \arccos(cx))} - \frac{\int \frac{1}{a+b \arccos(cx)} dx}{bc} \right)}{2b} + \frac{\sqrt{1-c^2x^2}}{2bc(a + b \arccos(cx))^2}$$

$$\downarrow \text{5135}$$

$$\begin{aligned}
 & \frac{c \left(\frac{\int -\frac{\sin\left(\frac{a}{b} - \frac{a+b \arccos(cx)}{b}\right)}{a+b \arccos(cx)} d(a+b \arccos(cx))}{b^2 c^2} + \frac{x}{bc(a+b \arccos(cx))} \right)}{2b} + \frac{\sqrt{1-c^2 x^2}}{2bc(a+b \arccos(cx))^2} \\
 & \quad \downarrow 25 \\
 & \frac{c \left(\frac{x}{bc(a+b \arccos(cx))} - \frac{\int \frac{\sin\left(\frac{a}{b} - \frac{a+b \arccos(cx)}{b}\right)}{a+b \arccos(cx)} d(a+b \arccos(cx))}{b^2 c^2} \right)}{2b} + \frac{\sqrt{1-c^2 x^2}}{2bc(a+b \arccos(cx))^2} \\
 & \quad \downarrow 3042 \\
 & \frac{c \left(\frac{x}{bc(a+b \arccos(cx))} - \frac{\int \frac{\sin\left(\frac{a}{b} - \frac{a+b \arccos(cx)}{b}\right)}{a+b \arccos(cx)} d(a+b \arccos(cx))}{b^2 c^2} \right)}{2b} + \frac{\sqrt{1-c^2 x^2}}{2bc(a+b \arccos(cx))^2} \\
 & \quad \downarrow 3784 \\
 & \frac{c \left(\frac{-\sin\left(\frac{a}{b}\right) \int \frac{\cos\left(\frac{a+b \arccos(cx)}{b}\right)}{a+b \arccos(cx)} d(a+b \arccos(cx)) - \cos\left(\frac{a}{b}\right) \int -\frac{\sin\left(\frac{a+b \arccos(cx)}{b}\right)}{a+b \arccos(cx)} d(a+b \arccos(cx))}{b^2 c^2} + \frac{x}{bc(a+b \arccos(cx))} \right)}{2b} + \frac{\sqrt{1-c^2 x^2}}{2bc(a+b \arccos(cx))^2} \\
 & \quad \downarrow 25 \\
 & \frac{c \left(\frac{\cos\left(\frac{a}{b}\right) \int \frac{\sin\left(\frac{a+b \arccos(cx)}{b}\right)}{a+b \arccos(cx)} d(a+b \arccos(cx)) - \sin\left(\frac{a}{b}\right) \int \frac{\cos\left(\frac{a+b \arccos(cx)}{b}\right)}{a+b \arccos(cx)} d(a+b \arccos(cx))}{b^2 c^2} + \frac{x}{bc(a+b \arccos(cx))} \right)}{2b} + \frac{\sqrt{1-c^2 x^2}}{2bc(a+b \arccos(cx))^2} \\
 & \quad \downarrow 3042
 \end{aligned}$$

$$\begin{aligned}
 & c \left(\frac{\cos\left(\frac{a}{b}\right) \int \frac{\sin\left(\frac{a+b \arccos(cx)}{b}\right)}{a+b \arccos(cx)} d(a+b \arccos(cx)) - \sin\left(\frac{a}{b}\right) \int \frac{\sin\left(\frac{a+b \arccos(cx)}{b} + \frac{\pi}{2}\right)}{a+b \arccos(cx)} d(a+b \arccos(cx))}{b^2 c^2} + \frac{x}{bc(a+b \arccos(cx))} \right) \\
 & \frac{\sqrt{1-c^2x^2}}{2bc(a+b \arccos(cx))^2} \\
 & \quad \downarrow \text{3780} \\
 & c \left(\frac{\cos\left(\frac{a}{b}\right) \text{Si}\left(\frac{a+b \arccos(cx)}{b}\right) - \sin\left(\frac{a}{b}\right) \int \frac{\sin\left(\frac{a+b \arccos(cx)}{b} + \frac{\pi}{2}\right)}{a+b \arccos(cx)} d(a+b \arccos(cx))}{b^2 c^2} + \frac{x}{bc(a+b \arccos(cx))} \right) \\
 & \frac{\sqrt{1-c^2x^2}}{2bc(a+b \arccos(cx))^2} \\
 & \quad \downarrow \text{3783} \\
 & c \left(\frac{\cos\left(\frac{a}{b}\right) \text{Si}\left(\frac{a+b \arccos(cx)}{b}\right) - \sin\left(\frac{a}{b}\right) \text{CosIntegral}\left(\frac{a+b \arccos(cx)}{b}\right)}{b^2 c^2} + \frac{x}{bc(a+b \arccos(cx))} \right) \\
 & \frac{\sqrt{1-c^2x^2}}{2bc(a+b \arccos(cx))^2}
 \end{aligned}$$

input `Int[(a + b*ArcCos[c*x])^(-3), x]`

output `Sqrt[1 - c^2*x^2]/(2*b*c*(a + b*ArcCos[c*x])^2) + (c*(x/(b*c*(a + b*ArcCos[c*x])) + (-(CosIntegral[(a + b*ArcCos[c*x])/b]*Sin[a/b]) + Cos[a/b]*SinIntegral[(a + b*ArcCos[c*x])/b])/(b^2*c^2)))/(2*b)`

Defintions of rubi rules used

rule 25 `Int[-(Fx_), x_Symbol] := Simp[Identity[-1] Int[Fx, x], x]`

rule 3042 `Int[u_, x_Symbol] := Int[DeactivateTrig[u, x], x] /; FunctionOfTrigOfLinear Q[u, x]`

rule 3780 $\text{Int}[\sin[(e_.) + (f_.)(x_)]/((c_.) + (d_.)(x_)), x_Symbol] \rightarrow \text{Simp}[\text{SinIntegral}[e + f*x]/d, x] /; \text{FreeQ}[\{c, d, e, f\}, x] \ \&\& \ \text{EqQ}[d*e - c*f, 0]$

rule 3783 $\text{Int}[\sin[(e_.) + (f_.)(x_)]/((c_.) + (d_.)(x_)), x_Symbol] \rightarrow \text{Simp}[\text{CosIntegral}[e - \text{Pi}/2 + f*x]/d, x] /; \text{FreeQ}[\{c, d, e, f\}, x] \ \&\& \ \text{EqQ}[d*(e - \text{Pi}/2) - c*f, 0]$

rule 3784 $\text{Int}[\sin[(e_.) + (f_.)(x_)]/((c_.) + (d_.)(x_)), x_Symbol] \rightarrow \text{Simp}[\text{Cos}[(d*e - c*f)/d] \ \text{Int}[\text{Sin}[c*(f/d) + f*x]/(c + d*x), x], x] + \text{Simp}[\text{Sin}[(d*e - c*f)/d] \ \text{Int}[\text{Cos}[c*(f/d) + f*x]/(c + d*x), x], x] /; \text{FreeQ}[\{c, d, e, f\}, x] \ \&\& \ \text{NeQ}[d*e - c*f, 0]$

rule 5133 $\text{Int}[((a_.) + \text{ArcCos}[(c_.)(x_)]*(b_.))^n, x_Symbol] \rightarrow \text{Simp}[(-\text{Sqrt}[1 - c^2*x^2])*((a + b*\text{ArcCos}[c*x])^{n+1}/(b*c*(n+1))), x] - \text{Simp}[c/(b*(n+1)) \ \text{Int}[x*((a + b*\text{ArcCos}[c*x])^{n+1}/\text{Sqrt}[1 - c^2*x^2]), x], x] /; \text{FreeQ}[\{a, b, c\}, x] \ \&\& \ \text{LtQ}[n, -1]$

rule 5135 $\text{Int}[((a_.) + \text{ArcCos}[(c_.)(x_)]*(b_.))^n, x_Symbol] \rightarrow \text{Simp}[-(b*c)^{-1} \ \text{Subst}[\text{Int}[x^n*\text{Sin}[-a/b + x/b], x], x, a + b*\text{ArcCos}[c*x]], x] /; \text{FreeQ}[\{a, b, c, n\}, x]$

rule 5223 $\text{Int}[(((a_.) + \text{ArcCos}[(c_.)(x_)]*(b_.))^n*((f_.)(x_))^m)/\text{Sqrt}[(d_ + (e_.)(x_)^2], x_Symbol] \rightarrow \text{Simp}[(-(f*x)^m/(b*c*(n+1)))*\text{Simp}[\text{Sqrt}[1 - c^2*x^2]/\text{Sqrt}[d + e*x^2]]*(a + b*\text{ArcCos}[c*x])^{n+1}, x] + \text{Simp}[f*(m/(b*c*(n+1)))*\text{Simp}[\text{Sqrt}[1 - c^2*x^2]/\text{Sqrt}[d + e*x^2]] \ \text{Int}[(f*x)^{m-1}*(a + b*\text{ArcCos}[c*x])^{n+1}, x], x] /; \text{FreeQ}[\{a, b, c, d, e, f, m\}, x] \ \&\& \ \text{EqQ}[c^2*d + e, 0] \ \&\& \ \text{LtQ}[n, -1]$

Maple [A] (verified)

Time = 0.06 (sec) , antiderivative size = 139, normalized size of antiderivative = 1.25

method	result
derivativedivides	$\frac{\sqrt{-c^2x^2+1}}{2(a+b \arccos(cx))^2b} + \frac{\arccos(cx) \operatorname{Si}\left(\arccos(cx)+\frac{a}{b}\right) \cos\left(\frac{a}{b}\right) b - \arccos(cx) \operatorname{Ci}\left(\arccos(cx)+\frac{a}{b}\right) \sin\left(\frac{a}{b}\right) b + \operatorname{Si}\left(\arccos(cx)+\frac{a}{b}\right) \cos\left(\frac{a}{b}\right) a}{2(a+b \arccos(cx))b^3}$
default	$\frac{\sqrt{-c^2x^2+1}}{2(a+b \arccos(cx))^2b} + \frac{\arccos(cx) \operatorname{Si}\left(\arccos(cx)+\frac{a}{b}\right) \cos\left(\frac{a}{b}\right) b - \arccos(cx) \operatorname{Ci}\left(\arccos(cx)+\frac{a}{b}\right) \sin\left(\frac{a}{b}\right) b + \operatorname{Si}\left(\arccos(cx)+\frac{a}{b}\right) \cos\left(\frac{a}{b}\right) a}{2(a+b \arccos(cx))b^3}$

input `int(1/(a+b*arccos(c*x))^3,x,method=_RETURNVERBOSE)`

output `1/c*(1/2*(-c^2*x^2+1)^(1/2)/(a+b*arccos(c*x))^2/b+1/2*(arccos(c*x)*Si(arccos(c*x)+a/b)*cos(a/b)*b-arccos(c*x)*Ci(arccos(c*x)+a/b)*sin(a/b)*b+Si(arccos(c*x)+a/b)*cos(a/b)*a-Ci(arccos(c*x)+a/b)*sin(a/b)*a+c*x*b)/(a+b*arccos(c*x))/b^3)`

Fricas [F]

$$\int \frac{1}{(a+b \arccos(cx))^3} dx = \int \frac{1}{(b \arccos(cx) + a)^3} dx$$

input `integrate(1/(a+b*arccos(c*x))^3,x, algorithm="fricas")`

output `integral(1/(b^3*arccos(c*x)^3 + 3*a*b^2*arccos(c*x)^2 + 3*a^2*b*arccos(c*x) + a^3), x)`

Sympy [F]

$$\int \frac{1}{(a + b \arccos(cx))^3} dx = \int \frac{1}{(a + b \operatorname{acos}(cx))^3} dx$$

input `integrate(1/(a+b*acos(c*x))**3,x)`

output `Integral((a + b*acos(c*x))**(-3), x)`

Maxima [F]

$$\int \frac{1}{(a + b \arccos(cx))^3} dx = \int \frac{1}{(b \arccos(cx) + a)^3} dx$$

input `integrate(1/(a+b*arccos(c*x))^3,x, algorithm="maxima")`

output `1/2*(b*c*x*arctan2(sqrt(c*x + 1)*sqrt(-c*x + 1), c*x) + a*c*x + sqrt(c*x + 1)*sqrt(-c*x + 1)*b - 2*(b^4*c*arctan2(sqrt(c*x + 1)*sqrt(-c*x + 1), c*x)^2 + 2*a*b^3*c*arctan2(sqrt(c*x + 1)*sqrt(-c*x + 1), c*x) + a^2*b^2*c)*integrate(1/2/(b^3*arctan2(sqrt(c*x + 1)*sqrt(-c*x + 1), c*x) + a*b^2), x))/(b^4*c*arctan2(sqrt(c*x + 1)*sqrt(-c*x + 1), c*x)^2 + 2*a*b^3*c*arctan2(sqrt(c*x + 1)*sqrt(-c*x + 1), c*x) + a^2*b^2*c)`

Giac [B] (verification not implemented)

Leaf count of result is larger than twice the leaf count of optimal. 481 vs. $2(101) = 202$.

Time = 0.14 (sec) , antiderivative size = 481, normalized size of antiderivative = 4.33

$$\int \frac{1}{(a + b \arccos(cx))^3} dx = -\frac{b^2 \arccos(cx)^2 \operatorname{Ci}\left(\frac{a}{b} + \arccos(cx)\right) \sin\left(\frac{a}{b}\right)}{2(b^5 c \arccos(cx)^2 + 2ab^4 c \arccos(cx) + a^2 b^3 c)} + \frac{b^2 \arccos(cx)^2 \cos\left(\frac{a}{b}\right) \operatorname{Si}\left(\frac{a}{b} + \arccos(cx)\right)}{2(b^5 c \arccos(cx)^2 + 2ab^4 c \arccos(cx) + a^2 b^3 c)} + \frac{b^2 cx \arccos(cx)}{2(b^5 c \arccos(cx)^2 + 2ab^4 c \arccos(cx) + a^2 b^3 c)} - \frac{ab \arccos(cx) \operatorname{Ci}\left(\frac{a}{b} + \arccos(cx)\right) \sin\left(\frac{a}{b}\right)}{b^5 c \arccos(cx)^2 + 2ab^4 c \arccos(cx) + a^2 b^3 c} + \frac{ab \arccos(cx) \cos\left(\frac{a}{b}\right) \operatorname{Si}\left(\frac{a}{b} + \arccos(cx)\right)}{b^5 c \arccos(cx)^2 + 2ab^4 c \arccos(cx) + a^2 b^3 c} + \frac{abcx}{2(b^5 c \arccos(cx)^2 + 2ab^4 c \arccos(cx) + a^2 b^3 c)} - \frac{a^2 \operatorname{Ci}\left(\frac{a}{b} + \arccos(cx)\right) \sin\left(\frac{a}{b}\right)}{2(b^5 c \arccos(cx)^2 + 2ab^4 c \arccos(cx) + a^2 b^3 c)} + \frac{a^2 \cos\left(\frac{a}{b}\right) \operatorname{Si}\left(\frac{a}{b} + \arccos(cx)\right)}{2(b^5 c \arccos(cx)^2 + 2ab^4 c \arccos(cx) + a^2 b^3 c)} + \frac{\sqrt{-c^2 x^2 + 1} b^2}{2(b^5 c \arccos(cx)^2 + 2ab^4 c \arccos(cx) + a^2 b^3 c)}$$

input `integrate(1/(a+b*arccos(c*x))^3,x, algorithm="giac")`

output `-1/2*b^2*arccos(c*x)^2*cos_integral(a/b + arccos(c*x))*sin(a/b)/(b^5*c*arccos(c*x)^2 + 2*a*b^4*c*arccos(c*x) + a^2*b^3*c) + 1/2*b^2*arccos(c*x)^2*cos(a/b)*sin_integral(a/b + arccos(c*x))/(b^5*c*arccos(c*x)^2 + 2*a*b^4*c*arccos(c*x) + a^2*b^3*c) + 1/2*b^2*c*x*arccos(c*x)/(b^5*c*arccos(c*x)^2 + 2*a*b^4*c*arccos(c*x) + a^2*b^3*c) - a*b*arccos(c*x)*cos_integral(a/b + arccos(c*x))*sin(a/b)/(b^5*c*arccos(c*x)^2 + 2*a*b^4*c*arccos(c*x) + a^2*b^3*c) + a*b*arccos(c*x)*cos(a/b)*sin_integral(a/b + arccos(c*x))/(b^5*c*arccos(c*x)^2 + 2*a*b^4*c*arccos(c*x) + a^2*b^3*c) + 1/2*a*b*c*x/(b^5*c*arccos(c*x)^2 + 2*a*b^4*c*arccos(c*x) + a^2*b^3*c) - 1/2*a^2*cos_integral(a/b + arccos(c*x))*sin(a/b)/(b^5*c*arccos(c*x)^2 + 2*a*b^4*c*arccos(c*x) + a^2*b^3*c) + 1/2*a^2*cos(a/b)*sin_integral(a/b + arccos(c*x))/(b^5*c*arccos(c*x)^2 + 2*a*b^4*c*arccos(c*x) + a^2*b^3*c) + 1/2*sqrt(-c^2*x^2 + 1)*b^2/(b^5*c*arccos(c*x)^2 + 2*a*b^4*c*arccos(c*x) + a^2*b^3*c)`

Mupad [F(-1)]

Timed out.

$$\int \frac{1}{(a + b \arccos(cx))^3} dx = \int \frac{1}{(a + b \arccos(cx))^3} dx$$

input `int(1/(a + b*acos(c*x))^3,x)`output `int(1/(a + b*acos(c*x))^3, x)`**Reduce [F]**

$$\int \frac{1}{(a + b \arccos(cx))^3} dx = \int \frac{1}{\arccos(cx)^3 b^3 + 3 \arccos(cx)^2 a b^2 + 3 \arccos(cx) a^2 b + a^3} dx$$

input `int(1/(a+b*acos(c*x))^3,x)`output `int(1/(acos(c*x)**3*b**3 + 3*acos(c*x)**2*a*b**2 + 3*acos(c*x)*a**2*b + a**3),x)`

3.8 $\int (a + b \arccos(cx))^{5/2} dx$

Optimal result	82
Mathematica [C] (verified)	83
Rubi [A] (verified)	83
Maple [B] (verified)	88
Fricas [F(-2)]	89
Sympy [F]	89
Maxima [F]	89
Giac [C] (verification not implemented)	90
Mupad [F(-1)]	91
Reduce [F]	91

Optimal result

Integrand size = 12, antiderivative size = 179

$$\int (a + b \arccos(cx))^{5/2} dx = -\frac{15}{4}b^2x\sqrt{a + b \arccos(cx)} - \frac{5b\sqrt{1 - c^2x^2}(a + b \arccos(cx))^{3/2}}{2c} + x(a + b \arccos(cx))^{5/2} + \frac{15b^{5/2}\sqrt{\frac{\pi}{2}}\cos\left(\frac{a}{b}\right)\text{FresnelC}\left(\frac{\sqrt{\frac{2}{\pi}}\sqrt{a+b\arccos(cx)}}{\sqrt{b}}\right)}{4c} + \frac{15b^{5/2}\sqrt{\frac{\pi}{2}}\text{FresnelS}\left(\frac{\sqrt{\frac{2}{\pi}}\sqrt{a+b\arccos(cx)}}{\sqrt{b}}\right)\sin\left(\frac{a}{b}\right)}{4c}$$

output

```
-15/4*b^2*x*(a+b*arccos(c*x))^(1/2)-5/2*b*(-c^2*x^2+1)^(1/2)*(a+b*arccos(c
*x))^(3/2)/c+x*(a+b*arccos(c*x))^(5/2)+15/8*b^(5/2)*2^(1/2)*Pi^(1/2)*cos(a
/b)*FresnelC(2^(1/2)/Pi^(1/2)*(a+b*arccos(c*x))^(1/2)/b^(1/2))/c+15/8*b^(5
/2)*2^(1/2)*Pi^(1/2)*FresnelS(2^(1/2)/Pi^(1/2)*(a+b*arccos(c*x))^(1/2)/b^(
1/2))*sin(a/b)/c
```

Mathematica [C] (verified)

Result contains complex when optimal does not.

Time = 1.20 (sec) , antiderivative size = 372, normalized size of antiderivative = 2.08

$$\int (a + b \arccos(cx))^{5/2} dx = \frac{\sqrt{b} e^{-\frac{ia}{b}} \left((4a^2 + 15b^2) \left(1 + e^{\frac{2ia}{b}} \right) \sqrt{2\pi} \sqrt{a + b \arccos(cx)} \operatorname{FresnelC} \left(\frac{\sqrt{\frac{2}{\pi}} \sqrt{a + b \arccos(cx)}}{\sqrt{b}} \right) \right)}{\dots}$$

input

```
Integrate[(a + b*ArcCos[c*x])^(5/2), x]
```

output

```
(Sqrt[b]*((4*a^2 + 15*b^2)*(1 + E^(((2*I)*a)/b))*Sqrt[2*Pi]*Sqrt[a + b*ArcCos[c*x]]*FresnelC[(Sqrt[2/Pi]*Sqrt[a + b*ArcCos[c*x]])/Sqrt[b]] - I*(4*a^2 + 15*b^2)*(-1 + E^(((2*I)*a)/b))*Sqrt[2*Pi]*Sqrt[a + b*ArcCos[c*x]]*FresnelS[(Sqrt[2/Pi]*Sqrt[a + b*ArcCos[c*x]])/Sqrt[b]] - 4*Sqrt[b]*(E^((I*a)/b))*(a + b*ArcCos[c*x])*(5*(3*b*c*x + 2*a*Sqrt[1 - c^2*x^2]) + (-8*a*c*x + 10*b*Sqrt[1 - c^2*x^2])*ArcCos[c*x] - 4*b*c*x*ArcCos[c*x]^2) - (2*I)*a^2*Sqrt[((-I)*(a + b*ArcCos[c*x]))/b]*Gamma[3/2, ((-I)*(a + b*ArcCos[c*x]))/b] + (2*I)*a^2*E^(((2*I)*a)/b)*Sqrt[(I*(a + b*ArcCos[c*x]))/b]*Gamma[3/2, (I*(a + b*ArcCos[c*x]))/b]))/(16*c*E^((I*a)/b)*Sqrt[a + b*ArcCos[c*x]])
```

Rubi [A] (verified)

Time = 1.12 (sec) , antiderivative size = 178, normalized size of antiderivative = 0.99, number of steps used = 13, number of rules used = 12, $\frac{\text{number of rules}}{\text{integrand size}} = 1.000$, Rules used = {5131, 5183, 5131, 5225, 3042, 3787, 25, 3042, 3785, 3786, 3832, 3833}

Below are the steps used by Rubi to obtain the solution. The rule number used for the transformation is given above next to the arrow. The rules definitions used are listed below.

$$\int (a + b \arccos(cx))^{5/2} dx$$

↓ 5131

$$\frac{5}{2}bc \int \frac{x(a + b \arccos(cx))^{3/2}}{\sqrt{1 - c^2x^2}} dx + x(a + b \arccos(cx))^{5/2}$$

↓ 5183

$$\frac{5}{2}bc \left(-\frac{3b \int \sqrt{a + b \arccos(cx)} dx}{2c} - \frac{\sqrt{1 - c^2x^2}(a + b \arccos(cx))^{3/2}}{c^2} \right) + x(a + b \arccos(cx))^{5/2}$$

↓ 5131

$$\frac{5}{2}bc \left(-\frac{3b \left(\frac{1}{2}bc \int \frac{x}{\sqrt{1 - c^2x^2} \sqrt{a + b \arccos(cx)}} dx + x \sqrt{a + b \arccos(cx)} \right)}{2c} - \frac{\sqrt{1 - c^2x^2}(a + b \arccos(cx))^{3/2}}{c^2} \right) + x(a + b \arccos(cx))^{5/2}$$

↓ 5225

$$\frac{5}{2}bc \left(-\frac{3b \left(x \sqrt{a + b \arccos(cx)} - \frac{\int \frac{\cos\left(\frac{a}{b} - \frac{a + b \arccos(cx)}{b}\right) d(a + b \arccos(cx))}{\sqrt{a + b \arccos(cx)}}}{2c} \right)}{2c} - \frac{\sqrt{1 - c^2x^2}(a + b \arccos(cx))^{3/2}}{c^2} \right) + x(a + b \arccos(cx))^{5/2}$$

↓ 3042

$$\frac{5}{2}bc \left(-\frac{3b \left(x \sqrt{a + b \arccos(cx)} - \frac{\int \frac{\sin\left(\frac{a}{b} - \frac{a + b \arccos(cx)}{b} + \frac{\pi}{2}\right) d(a + b \arccos(cx))}{\sqrt{a + b \arccos(cx)}}}{2c} \right)}{2c} - \frac{\sqrt{1 - c^2x^2}(a + b \arccos(cx))^{3/2}}{c^2} \right) + x(a + b \arccos(cx))^{5/2}$$

↓ 3787

$$\frac{5}{2}bc \left(\frac{3b \left(x\sqrt{a+b\arccos(cx)} - \frac{\cos\left(\frac{a}{b}\right) \int \frac{\cos\left(\frac{a+b\arccos(cx)}{b}\right)}{\sqrt{a+b\arccos(cx)}} d(a+b\arccos(cx)) - \sin\left(\frac{a}{b}\right) \int -\frac{\sin\left(\frac{a+b\arccos(cx)}{b}\right)}{\sqrt{a+b\arccos(cx)}} d(a+b\arccos(cx))}{2c} \right)}{2c} \right)$$

$$x(a+b\arccos(cx))^{5/2}$$

↓ 25

$$\frac{5}{2}bc \left(\frac{3b \left(x\sqrt{a+b\arccos(cx)} - \frac{\sin\left(\frac{a}{b}\right) \int \frac{\sin\left(\frac{a+b\arccos(cx)}{b}\right)}{\sqrt{a+b\arccos(cx)}} d(a+b\arccos(cx)) + \cos\left(\frac{a}{b}\right) \int \frac{\cos\left(\frac{a+b\arccos(cx)}{b}\right)}{\sqrt{a+b\arccos(cx)}} d(a+b\arccos(cx))}{2c} \right)}{2c} \right)$$

$$x(a+b\arccos(cx))^{5/2}$$

↓ 3042

$$\frac{5}{2}bc \left(\frac{3b \left(x\sqrt{a+b\arccos(cx)} - \frac{\sin\left(\frac{a}{b}\right) \int \frac{\sin\left(\frac{a+b\arccos(cx)}{b}\right)}{\sqrt{a+b\arccos(cx)}} d(a+b\arccos(cx)) + \cos\left(\frac{a}{b}\right) \int \frac{\sin\left(\frac{a+b\arccos(cx)}{b} + \frac{\pi}{2}\right)}{\sqrt{a+b\arccos(cx)}} d(a+b\arccos(cx))}{2c} \right)}{2c} \right)$$

$$x(a+b\arccos(cx))^{5/2}$$

↓ 3785

$$\frac{5}{2}bc \left(\frac{3b \left(x\sqrt{a+b\arccos(cx)} - \frac{\sin\left(\frac{a}{b}\right) \int \frac{\sin\left(\frac{a+b\arccos(cx)}{b}\right)}{\sqrt{a+b\arccos(cx)}} d(a+b\arccos(cx)) + 2\cos\left(\frac{a}{b}\right) \int \cos\left(\frac{a+b\arccos(cx)}{b}\right) d\sqrt{a+b\arccos(cx)}}{2c} \right)}{2c} \right)$$

$$x(a+b\arccos(cx))^{5/2}$$

↓ 3786

$$\frac{5}{2}bc \left(\frac{3b \left(x\sqrt{a+b\arccos(cx)} - \frac{2\sin\left(\frac{a}{b}\right) \int \sin\left(\frac{a+b\arccos(cx)}{b}\right) d\sqrt{a+b\arccos(cx)} + 2\cos\left(\frac{a}{b}\right) \int \cos\left(\frac{a+b\arccos(cx)}{b}\right) d\sqrt{a+b\arccos(cx)}}{2c} \right)}{2c} \right)$$

$$x(a+b\arccos(cx))^{5/2}$$

↓ 3832

$$\frac{5}{2}bc \left(\frac{3b \left(x\sqrt{a+b\arccos(cx)} - \frac{2\cos\left(\frac{a}{b}\right) \int \cos\left(\frac{a+b\arccos(cx)}{b}\right) d\sqrt{a+b\arccos(cx)} + \sqrt{2\pi}\sqrt{b}\sin\left(\frac{a}{b}\right) \operatorname{FresnelS}\left(\frac{\sqrt{\frac{2}{\pi}}\sqrt{a+b\arccos(cx)}}{\sqrt{b}}\right)}{2c} \right)}{2c} \right)$$

$$x(a+b\arccos(cx))^{5/2}$$

↓ 3833

$$\frac{5}{2}bc \left(\frac{\sqrt{1-c^2x^2}(a+b\arccos(cx))^{3/2}}{c^2} - \frac{3b \left(x\sqrt{a+b\arccos(cx)} - \frac{\sqrt{2\pi}\sqrt{b}\cos\left(\frac{a}{b}\right) \operatorname{FresnelC}\left(\frac{\sqrt{\frac{2}{\pi}}\sqrt{a+b\arccos(cx)}}{\sqrt{b}}\right) + \sqrt{2\pi}\sqrt{b}\sin\left(\frac{a}{b}\right) \operatorname{FresnelS}\left(\frac{\sqrt{\frac{2}{\pi}}\sqrt{a+b\arccos(cx)}}{\sqrt{b}}\right)}{2c} \right)}{2c} \right)$$

$$x(a+b\arccos(cx))^{5/2}$$

input `Int[(a + b*ArcCos[c*x])^(5/2),x]`

output `x*(a + b*ArcCos[c*x])^(5/2) + (5*b*c*(-((Sqrt[1 - c^2*x^2]*(a + b*ArcCos[c*x])^(3/2))/c^2) - (3*b*(x*Sqrt[a + b*ArcCos[c*x]] - (Sqrt[b]*Sqrt[2*Pi]*Cos[a/b]*FresnelC[(Sqrt[2/Pi]*Sqrt[a + b*ArcCos[c*x]])/Sqrt[b]] + Sqrt[b]*Sqrt[2*Pi]*FresnelS[(Sqrt[2/Pi]*Sqrt[a + b*ArcCos[c*x]])/Sqrt[b]]*Sin[a/b])/((2*c)))/(2*c)))/2`

Definitions of rubi rules used

- rule 25 $\text{Int}[-(\text{Fx}_), \text{x_Symbol}] \rightarrow \text{Simp}[\text{Identity}[-1] \text{ Int}[\text{Fx}, \text{x}], \text{x}]$
- rule 3042 $\text{Int}[\text{u}_, \text{x_Symbol}] \rightarrow \text{Int}[\text{DeactivateTrig}[\text{u}, \text{x}], \text{x}] \text{ /; FunctionOfTrigOfLinearQ}[\text{u}, \text{x}]$
- rule 3785 $\text{Int}[\sin[\text{Pi}/2 + (\text{e}_.) + (\text{f}_.) * (\text{x}_)] / \text{Sqrt}[(\text{c}_.) + (\text{d}_.) * (\text{x}_)], \text{x_Symbol}] \rightarrow \text{Simp}[2/\text{d} \text{ Subst}[\text{Int}[\text{Cos}[\text{f} * (\text{x}^2/\text{d})], \text{x}], \text{x}, \text{Sqrt}[\text{c} + \text{d} * \text{x}]], \text{x}] \text{ /; FreeQ}[\{\text{c}, \text{d}, \text{e}, \text{f}\}, \text{x}] \ \&\& \ \text{ComplexFreeQ}[\text{f}] \ \&\& \ \text{EqQ}[\text{d} * \text{e} - \text{c} * \text{f}, 0]$
- rule 3786 $\text{Int}[\sin[(\text{e}_.) + (\text{f}_.) * (\text{x}_)] / \text{Sqrt}[(\text{c}_.) + (\text{d}_.) * (\text{x}_)], \text{x_Symbol}] \rightarrow \text{Simp}[2/\text{d} \text{ Subst}[\text{Int}[\text{Sin}[\text{f} * (\text{x}^2/\text{d})], \text{x}], \text{x}, \text{Sqrt}[\text{c} + \text{d} * \text{x}]], \text{x}] \text{ /; FreeQ}[\{\text{c}, \text{d}, \text{e}, \text{f}\}, \text{x}] \ \&\& \ \text{ComplexFreeQ}[\text{f}] \ \&\& \ \text{EqQ}[\text{d} * \text{e} - \text{c} * \text{f}, 0]$
- rule 3787 $\text{Int}[\sin[(\text{e}_.) + (\text{f}_.) * (\text{x}_)] / \text{Sqrt}[(\text{c}_.) + (\text{d}_.) * (\text{x}_)], \text{x_Symbol}] \rightarrow \text{Simp}[\text{Cos}[(\text{d} * \text{e} - \text{c} * \text{f})/\text{d}] \text{ Int}[\text{Sin}[\text{c} * (\text{f}/\text{d}) + \text{f} * \text{x}] / \text{Sqrt}[\text{c} + \text{d} * \text{x}], \text{x}], \text{x}] + \text{Simp}[\text{Sin}[(\text{d} * \text{e} - \text{c} * \text{f})/\text{d}] \text{ Int}[\text{Cos}[\text{c} * (\text{f}/\text{d}) + \text{f} * \text{x}] / \text{Sqrt}[\text{c} + \text{d} * \text{x}], \text{x}], \text{x}] \text{ /; FreeQ}[\{\text{c}, \text{d}, \text{e}, \text{f}\}, \text{x}] \ \&\& \ \text{ComplexFreeQ}[\text{f}] \ \&\& \ \text{NeQ}[\text{d} * \text{e} - \text{c} * \text{f}, 0]$
- rule 3832 $\text{Int}[\text{Sin}[(\text{d}_.) * ((\text{e}_.) + (\text{f}_.) * (\text{x}_)) ^ 2], \text{x_Symbol}] \rightarrow \text{Simp}[(\text{Sqrt}[\text{Pi}/2] / (\text{f} * \text{Rt}[\text{d}, 2])) * \text{FresnelS}[\text{Sqrt}[2/\text{Pi}] * \text{Rt}[\text{d}, 2] * (\text{e} + \text{f} * \text{x})], \text{x}] \text{ /; FreeQ}[\{\text{d}, \text{e}, \text{f}\}, \text{x}]$
- rule 3833 $\text{Int}[\text{Cos}[(\text{d}_.) * ((\text{e}_.) + (\text{f}_.) * (\text{x}_)) ^ 2], \text{x_Symbol}] \rightarrow \text{Simp}[(\text{Sqrt}[\text{Pi}/2] / (\text{f} * \text{Rt}[\text{d}, 2])) * \text{FresnelC}[\text{Sqrt}[2/\text{Pi}] * \text{Rt}[\text{d}, 2] * (\text{e} + \text{f} * \text{x})], \text{x}] \text{ /; FreeQ}[\{\text{d}, \text{e}, \text{f}\}, \text{x}]$
- rule 5131 $\text{Int}[(\text{a}_.) + \text{ArcCos}[(\text{c}_.) * (\text{x}_)] * (\text{b}_.) ^ (\text{n}_.), \text{x_Symbol}] \rightarrow \text{Simp}[\text{x} * (\text{a} + \text{b} * \text{ArcCos}[\text{c} * \text{x}]) ^ \text{n}, \text{x}] + \text{Simp}[\text{b} * \text{c} * \text{n} \text{ Int}[\text{x} * (\text{a} + \text{b} * \text{ArcCos}[\text{c} * \text{x}]) ^ (\text{n} - 1) / \text{Sqrt}[1 - \text{c}^2 * \text{x}^2], \text{x}], \text{x}] \text{ /; FreeQ}[\{\text{a}, \text{b}, \text{c}\}, \text{x}] \ \&\& \ \text{GtQ}[\text{n}, 0]$

rule 5183

```
Int[((a_.) + ArcCos[(c_.)*(x_)]*(b_.))^(n_.)*(x_)*((d_) + (e_.)*(x_)^2)^(p_.), x_Symbol] := Simp[(d + e*x^2)^(p + 1)*((a + b*ArcCos[c*x])^n/(2*e*(p + 1))), x] - Simp[b*(n/(2*c*(p + 1)))*Simp[(d + e*x^2)^p/(1 - c^2*x^2)^p] Int[(1 - c^2*x^2)^(p + 1/2)*(a + b*ArcCos[c*x])^(n - 1), x], x] /; FreeQ[{a, b, c, d, e, p}, x] && EqQ[c^2*d + e, 0] && GtQ[n, 0] && NeQ[p, -1]
```

rule 5225

```
Int[((a_.) + ArcCos[(c_.)*(x_)]*(b_.))^(n_.)*(x_)^(m_.)*((d_) + (e_.)*(x_)^2)^(p_.), x_Symbol] := Simp[(-(b*c^(m + 1))^(-1))*Simp[(d + e*x^2)^p/(1 - c^2*x^2)^p] Subst[Int[x^n*cos[-a/b + x/b]^m*sin[-a/b + x/b]^(2*p + 1), x], x, a + b*ArcCos[c*x]], x] /; FreeQ[{a, b, c, d, e, n}, x] && EqQ[c^2*d + e, 0] && IGtQ[2*p + 2, 0] && IGtQ[m, 0]
```

Maple [B] (verified)

Leaf count of result is larger than twice the leaf count of optimal. 400 vs. $2(139) = 278$.

Time = 0.18 (sec) , antiderivative size = 401, normalized size of antiderivative = 2.24

method	result
default	$-\frac{b \left(4 \arccos(cx)^2 \sqrt{2} \sqrt{\pi} \sqrt{-\frac{1}{b}} \sqrt{a+b \arccos(cx)} \cos\left(-\frac{a+b \arccos(cx)}{b} + \frac{a}{b}\right) b^2 + 8 \arccos(cx) \sqrt{2} \sqrt{\pi} \sqrt{-\frac{1}{b}} \sqrt{a+b \arccos(cx)} \cos\left(-\frac{a+b \arccos(cx)}{b} + \frac{a}{b}\right) \right)}{...}$

input

```
int((a+b*arccos(c*x))^(5/2),x,method=_RETURNVERBOSE)
```

output

```
-1/8/c*b*(4*arccos(c*x)^2*2^(1/2)*Pi^(1/2)*(-1/b)^(1/2)*(a+b*arccos(c*x))^(1/2)*cos(-(a+b*arccos(c*x))/b+a/b)*b^2+8*arccos(c*x)*2^(1/2)*Pi^(1/2)*(-1/b)^(1/2)*(a+b*arccos(c*x))^(1/2)*cos(-(a+b*arccos(c*x))/b+a/b)*a*b+10*arccos(c*x)*2^(1/2)*Pi^(1/2)*(-1/b)^(1/2)*(a+b*arccos(c*x))^(1/2)*sin(-(a+b*arccos(c*x))/b+a/b)*b^2+4*2^(1/2)*Pi^(1/2)*(-1/b)^(1/2)*(a+b*arccos(c*x))^(1/2)*cos(-(a+b*arccos(c*x))/b+a/b)*a^2-15*2^(1/2)*Pi^(1/2)*(-1/b)^(1/2)*(a+b*arccos(c*x))^(1/2)*cos(-(a+b*arccos(c*x))/b+a/b)*b^2+10*2^(1/2)*Pi^(1/2)*(-1/b)^(1/2)*(a+b*arccos(c*x))^(1/2)*sin(-(a+b*arccos(c*x))/b+a/b)*a*b+15*Pi*b^2*FresnelS(2^(1/2)/Pi^(1/2)/(-1/b)^(1/2)*(a+b*arccos(c*x))^(1/2)/b)*sin(a/b)-15*Pi*b^2*cos(a/b)*FresnelC(2^(1/2)/Pi^(1/2)/(-1/b)^(1/2)*(a+b*arccos(c*x))^(1/2)/b)*2^(1/2)/Pi^(1/2)*(-1/b)^(1/2)
```

Fricas [F(-2)]

Exception generated.

$$\int (a + b \arccos(cx))^{5/2} dx = \text{Exception raised: TypeError}$$

input `integrate((a+b*arccos(c*x))^(5/2),x, algorithm="fricas")`

output `Exception raised: TypeError >> Error detected within library code: integrate: implementation incomplete (constant residues)`

Sympy [F]

$$\int (a + b \arccos(cx))^{5/2} dx = \int (a + b \arccos(cx))^{5/2} dx$$

input `integrate((a+b*arccos(c*x))**(5/2),x)`

output `Integral((a + b*arccos(c*x))**(5/2), x)`

Maxima [F]

$$\int (a + b \arccos(cx))^{5/2} dx = \int (b \arccos(cx) + a)^{5/2} dx$$

input `integrate((a+b*arccos(c*x))^(5/2),x, algorithm="maxima")`

output `integrate((b*arccos(c*x) + a)^(5/2), x)`

Giac [C] (verification not implemented)

Result contains complex when optimal does not.

Time = 1.46 (sec) , antiderivative size = 1517, normalized size of antiderivative = 8.47

$$\int (a + b \arccos(cx))^{5/2} dx = \text{Too large to display}$$

input `integrate((a+b*arccos(c*x))^(5/2),x, algorithm="giac")`

output

```
-1/2*I*sqrt(2)*sqrt(pi)*a^3*b^3*erf(-1/2*I*sqrt(2)*sqrt(b*arccos(c*x) + a)
/sqrt(abs(b)) - 1/2*sqrt(2)*sqrt(b*arccos(c*x) + a)*sqrt(abs(b))/b)*e^(I*a
/b)/((I*b^4/sqrt(abs(b)) + b^3*sqrt(abs(b)))*c) + 1/2*I*sqrt(2)*sqrt(pi)*a
^3*b^3*erf(1/2*I*sqrt(2)*sqrt(b*arccos(c*x) + a)/sqrt(abs(b)) - 1/2*sqrt(2)
)*sqrt(b*arccos(c*x) + a)*sqrt(abs(b))/b)*e^(-I*a/b)/((-I*b^4/sqrt(abs(b))
+ b^3*sqrt(abs(b)))*c) - 3/2*I*sqrt(2)*sqrt(pi)*a^3*b^2*erf(-1/2*I*sqrt(2)
)*sqrt(b*arccos(c*x) + a)/sqrt(abs(b)) - 1/2*sqrt(2)*sqrt(b*arccos(c*x) +
a)*sqrt(abs(b))/b)*e^(I*a/b)/((I*b^3/sqrt(abs(b)) + b^2*sqrt(abs(b)))*c) +
3/2*sqrt(2)*sqrt(pi)*a^2*b^3*erf(-1/2*I*sqrt(2)*sqrt(b*arccos(c*x) + a)/s
qrt(abs(b)) - 1/2*sqrt(2)*sqrt(b*arccos(c*x) + a)*sqrt(abs(b))/b)*e^(I*a/b
)/((I*b^3/sqrt(abs(b)) + b^2*sqrt(abs(b)))*c) + 3/2*I*sqrt(2)*sqrt(pi)*a^3
*b^2*erf(1/2*I*sqrt(2)*sqrt(b*arccos(c*x) + a)/sqrt(abs(b)) - 1/2*sqrt(2)*
sqrt(b*arccos(c*x) + a)*sqrt(abs(b))/b)*e^(-I*a/b)/((-I*b^3/sqrt(abs(b)) +
b^2*sqrt(abs(b)))*c) + 3/2*sqrt(2)*sqrt(pi)*a^2*b^3*erf(1/2*I*sqrt(2)*sqr
t(b*arccos(c*x) + a)/sqrt(abs(b)) - 1/2*sqrt(2)*sqrt(b*arccos(c*x) + a)*sq
rt(abs(b))/b)*e^(-I*a/b)/((-I*b^3/sqrt(abs(b)) + b^2*sqrt(abs(b)))*c) + 3/
2*I*sqrt(2)*sqrt(pi)*a^3*b*erf(-1/2*I*sqrt(2)*sqrt(b*arccos(c*x) + a)/sqrt
(abs(b)) - 1/2*sqrt(2)*sqrt(b*arccos(c*x) + a)*sqrt(abs(b))/b)*e^(I*a/b)/(
(I*b^2/sqrt(abs(b)) + b*sqrt(abs(b)))*c) - 3/2*sqrt(2)*sqrt(pi)*a^2*b^2*er
f(-1/2*I*sqrt(2)*sqrt(b*arccos(c*x) + a)/sqrt(abs(b)) - 1/2*sqrt(2)*sqr...
```

Mupad [F(-1)]

Timed out.

$$\int (a + b \arccos(cx))^{5/2} dx = \int (a + b \arccos(cx))^{5/2} dx$$

input `int((a + b*acos(c*x))^(5/2),x)`output `int((a + b*acos(c*x))^(5/2), x)`**Reduce [F]**

$$\int (a + b \arccos(cx))^{5/2} dx = \left(\int \sqrt{\arccos(cx) b + a} dx \right) a^2$$

$$+ 2 \left(\int \sqrt{\arccos(cx) b + a} \arccos(cx) dx \right) ab + \left(\int \sqrt{\arccos(cx) b + a} \arccos(cx)^2 dx \right) b^2$$

input `int((a+b*acos(c*x))^(5/2),x)`output `int(sqrt(acos(c*x)*b + a),x)*a**2 + 2*int(sqrt(acos(c*x)*b + a)*acos(c*x),x)*a*b + int(sqrt(acos(c*x)*b + a)*acos(c*x)**2,x)*b**2`

3.9 $\int (a + b \arccos(cx))^{3/2} dx$

Optimal result	92
Mathematica [C] (verified)	93
Rubi [A] (verified)	93
Maple [B] (verified)	97
Fricas [F(-2)]	98
Sympy [F]	98
Maxima [F]	98
Giac [C] (verification not implemented)	99
Mupad [F(-1)]	100
Reduce [F]	100

Optimal result

Integrand size = 12, antiderivative size = 159

$$\int (a + b \arccos(cx))^{3/2} dx = -\frac{3b\sqrt{1 - c^2x^2}\sqrt{a + b \arccos(cx)}}{2c} + x(a + b \arccos(cx))^{3/2} + \frac{3b^{3/2}\sqrt{\frac{\pi}{2}}\cos\left(\frac{a}{b}\right)\text{FresnelS}\left(\frac{\sqrt{\frac{2}{\pi}}\sqrt{a+b \arccos(cx)}}{\sqrt{b}}\right)}{2c} - \frac{3b^{3/2}\sqrt{\frac{\pi}{2}}\text{FresnelC}\left(\frac{\sqrt{\frac{2}{\pi}}\sqrt{a+b \arccos(cx)}}{\sqrt{b}}\right)\sin\left(\frac{a}{b}\right)}{2c}$$

output

```
-3/2*b*(-c^2*x^2+1)^(1/2)*(a+b*arccos(c*x))^(1/2)/c+x*(a+b*arccos(c*x))^(3/2)+3/4*b^(3/2)*2^(1/2)*Pi^(1/2)*cos(a/b)*FresnelS(2^(1/2)/Pi^(1/2)*(a+b*arccos(c*x))^(1/2)/b^(1/2))/c-3/4*b^(3/2)*2^(1/2)*Pi^(1/2)*FresnelC(2^(1/2)/Pi^(1/2)*(a+b*arccos(c*x))^(1/2)/b^(1/2))*sin(a/b)/c
```

Mathematica [C] (verified)

Result contains complex when optimal does not.

Time = 1.77 (sec) , antiderivative size = 289, normalized size of antiderivative = 1.82

$$\int (a + b \arccos(cx))^{3/2} dx = \frac{\sqrt{b} \left(2\sqrt{b} \sqrt{a + b \arccos(cx)} (-3\sqrt{1 - c^2 x^2} + 2cx \arccos(cx)) + \frac{2ia\sqrt{b}e^{-\frac{ia}{b}} \left(\sqrt{-\frac{i(a+b \arccos(cx))}{b}} \right)}{\dots} \right)}{\dots}$$

input `Integrate[(a + b*ArcCos[c*x])^(3/2), x]`

output `(Sqrt[b]*(2*Sqrt[b]*Sqrt[a + b*ArcCos[c*x]]*(-3*Sqrt[1 - c^2*x^2] + 2*c*x*ArcCos[c*x]) + ((2*I)*a*Sqrt[b]*(Sqrt[((-I)*(a + b*ArcCos[c*x]))/b]*Gamma[3/2, ((-I)*(a + b*ArcCos[c*x]))/b] - E^(((2*I)*a)/b)*Sqrt[(I*(a + b*ArcCos[c*x]))/b]*Gamma[3/2, (I*(a + b*ArcCos[c*x]))/b]))/(E^((I*a)/b)*Sqrt[a + b*ArcCos[c*x]]) + Sqrt[2*Pi]*FresnelS[(Sqrt[2/Pi]*Sqrt[a + b*ArcCos[c*x]])/Sqrt[b]]*(3*b*Cos[a/b] + 2*a*Sin[a/b]) + Sqrt[2*Pi]*FresnelC[(Sqrt[2/Pi]*Sqrt[a + b*ArcCos[c*x]])/Sqrt[b]]*(2*a*Cos[a/b] - 3*b*Sin[a/b]))/(4*c)`

Rubi [A] (verified)

Time = 0.83 (sec) , antiderivative size = 156, normalized size of antiderivative = 0.98, number of steps used = 13, number of rules used = 12, $\frac{\text{number of rules}}{\text{integrand size}} = 1.000$, Rules used = {5131, 5183, 5135, 25, 3042, 3787, 25, 3042, 3785, 3786, 3832, 3833}

Below are the steps used by Rubi to obtain the solution. The rule number used for the transformation is given above next to the arrow. The rules definitions used are listed below.

$$\int (a + b \arccos(cx))^{3/2} dx$$

↓ 5131

$$\frac{3}{2}bc \int \frac{x \sqrt{a + b \arccos(cx)}}{\sqrt{1 - c^2 x^2}} dx + x(a + b \arccos(cx))^{3/2}$$

$$\begin{aligned}
& \downarrow 5183 \\
& \frac{3}{2}bc \left(-\frac{b \int \frac{1}{\sqrt{a+b \arccos(cx)}} dx}{2c} - \frac{\sqrt{1-c^2x^2} \sqrt{a+b \arccos(cx)}}{c^2} \right) + x(a+b \arccos(cx))^{3/2} \\
& \downarrow 5135 \\
& \frac{3}{2}bc \left(\frac{\int -\frac{\sin\left(\frac{a}{b} - \frac{a+b \arccos(cx)}{b}\right)}{\sqrt{a+b \arccos(cx)}} d(a+b \arccos(cx))}{2c^2} - \frac{\sqrt{1-c^2x^2} \sqrt{a+b \arccos(cx)}}{c^2} \right) + x(a + \\
& \qquad \qquad \qquad b \arccos(cx))^{3/2} \\
& \downarrow 25 \\
& \frac{3}{2}bc \left(-\frac{\int \frac{\sin\left(\frac{a}{b} - \frac{a+b \arccos(cx)}{b}\right)}{\sqrt{a+b \arccos(cx)}} d(a+b \arccos(cx))}{2c^2} - \frac{\sqrt{1-c^2x^2} \sqrt{a+b \arccos(cx)}}{c^2} \right) + x(a + \\
& \qquad \qquad \qquad b \arccos(cx))^{3/2} \\
& \downarrow 3042 \\
& \frac{3}{2}bc \left(-\frac{\int \frac{\sin\left(\frac{a}{b} - \frac{a+b \arccos(cx)}{b}\right)}{\sqrt{a+b \arccos(cx)}} d(a+b \arccos(cx))}{2c^2} - \frac{\sqrt{1-c^2x^2} \sqrt{a+b \arccos(cx)}}{c^2} \right) + x(a + \\
& \qquad \qquad \qquad b \arccos(cx))^{3/2} \\
& \downarrow 3787 \\
& \frac{3}{2}bc \left(\frac{-\sin\left(\frac{a}{b}\right) \int \frac{\cos\left(\frac{a+b \arccos(cx)}{b}\right)}{\sqrt{a+b \arccos(cx)}} d(a+b \arccos(cx)) - \cos\left(\frac{a}{b}\right) \int -\frac{\sin\left(\frac{a+b \arccos(cx)}{b}\right)}{\sqrt{a+b \arccos(cx)}} d(a+b \arccos(cx))}{2c^2} - \frac{\sqrt{1-c^2x^2} \sqrt{a+b \arccos(cx)}}{c^2} \right) + x(a + \\
& \qquad \qquad \qquad b \arccos(cx))^{3/2} \\
& \downarrow 25 \\
& \frac{3}{2}bc \left(\frac{\cos\left(\frac{a}{b}\right) \int \frac{\sin\left(\frac{a+b \arccos(cx)}{b}\right)}{\sqrt{a+b \arccos(cx)}} d(a+b \arccos(cx)) - \sin\left(\frac{a}{b}\right) \int \frac{\cos\left(\frac{a+b \arccos(cx)}{b}\right)}{\sqrt{a+b \arccos(cx)}} d(a+b \arccos(cx))}{2c^2} - \frac{\sqrt{1-c^2x^2} \sqrt{a+b \arccos(cx)}}{c^2} \right) + x(a + \\
& \qquad \qquad \qquad b \arccos(cx))^{3/2} \\
& \downarrow 3042
\end{aligned}$$

$$\frac{3}{2}bc \left(\frac{\cos\left(\frac{a}{b}\right) \int \frac{\sin\left(\frac{a+b\arccos(cx)}{b}\right) d(a+b\arccos(cx))}{\sqrt{a+b\arccos(cx)}} - \sin\left(\frac{a}{b}\right) \int \frac{\sin\left(\frac{a+b\arccos(cx)}{b} + \frac{\pi}{2}\right) d(a+b\arccos(cx))}{\sqrt{a+b\arccos(cx)}}}{2c^2} - \frac{\sqrt{1-c^2x}}{x(a+b\arccos(cx))^{3/2}} \right)$$

↓ 3785

$$\frac{3}{2}bc \left(\frac{\cos\left(\frac{a}{b}\right) \int \frac{\sin\left(\frac{a+b\arccos(cx)}{b}\right) d(a+b\arccos(cx))}{\sqrt{a+b\arccos(cx)}} - 2 \sin\left(\frac{a}{b}\right) \int \cos\left(\frac{a+b\arccos(cx)}{b}\right) d\sqrt{a+b\arccos(cx)}}{2c^2} - \frac{\sqrt{1-c^2x}}{x(a+b\arccos(cx))^{3/2}} \right)$$

↓ 3786

$$\frac{3}{2}bc \left(\frac{2 \cos\left(\frac{a}{b}\right) \int \sin\left(\frac{a+b\arccos(cx)}{b}\right) d\sqrt{a+b\arccos(cx)} - 2 \sin\left(\frac{a}{b}\right) \int \cos\left(\frac{a+b\arccos(cx)}{b}\right) d\sqrt{a+b\arccos(cx)}}{2c^2} - \frac{\sqrt{1-c^2x}}{x(a+b\arccos(cx))^{3/2}} \right)$$

↓ 3832

$$\frac{3}{2}bc \left(\frac{\sqrt{2\pi}\sqrt{b} \cos\left(\frac{a}{b}\right) \operatorname{FresnelS}\left(\frac{\sqrt{\frac{2}{\pi}}\sqrt{a+b\arccos(cx)}}{\sqrt{b}}\right) - 2 \sin\left(\frac{a}{b}\right) \int \cos\left(\frac{a+b\arccos(cx)}{b}\right) d\sqrt{a+b\arccos(cx)}}{2c^2} - \frac{\sqrt{1-c^2x}}{x(a+b\arccos(cx))^{3/2}} \right)$$

↓ 3833

$$\frac{3}{2}bc \left(\frac{\sqrt{2\pi}\sqrt{b} \cos\left(\frac{a}{b}\right) \operatorname{FresnelS}\left(\frac{\sqrt{\frac{2}{\pi}}\sqrt{a+b\arccos(cx)}}{\sqrt{b}}\right) - \sqrt{2\pi}\sqrt{b} \sin\left(\frac{a}{b}\right) \operatorname{FresnelC}\left(\frac{\sqrt{\frac{2}{\pi}}\sqrt{a+b\arccos(cx)}}{\sqrt{b}}\right)}{2c^2} - \frac{\sqrt{1-c^2x}}{x(a+b\arccos(cx))^{3/2}} \right)$$

input

```
Int[(a + b*ArcCos[c*x])^(3/2), x]
```

output $x*(a + b*\text{ArcCos}[c*x])^{3/2} + (3*b*c*(-((\text{Sqrt}[1 - c^2*x^2]*\text{Sqrt}[a + b*\text{ArcCos}[c*x]])/c^2) + (\text{Sqrt}[b]*\text{Sqrt}[2*\text{Pi}]*\text{Cos}[a/b]*\text{FresnelS}[(\text{Sqrt}[2/\text{Pi}]*\text{Sqrt}[a + b*\text{ArcCos}[c*x]])/\text{Sqrt}[b]] - \text{Sqrt}[b]*\text{Sqrt}[2*\text{Pi}]*\text{FresnelC}[(\text{Sqrt}[2/\text{Pi}]*\text{Sqrt}[a + b*\text{ArcCos}[c*x]])/\text{Sqrt}[b]]*\text{Sin}[a/b])/(2*c^2)))/2$

Defintions of rubi rules used

rule 25 $\text{Int}[-(\text{Fx}_), \text{x_Symbol}] \rightarrow \text{Simp}[\text{Identity}[-1] \quad \text{Int}[\text{Fx}, \text{x}], \text{x}]$

rule 3042 $\text{Int}[\text{u}_, \text{x_Symbol}] \rightarrow \text{Int}[\text{DeactivateTrig}[\text{u}, \text{x}], \text{x}] \text{ ; FunctionOfTrigOfLinearQ}[\text{u}, \text{x}]$

rule 3785 $\text{Int}[\sin[\text{Pi}/2 + (\text{e}_.) + (\text{f}_.)*(x_)]/\text{Sqrt}[(\text{c}_.) + (\text{d}_.)*(x_)], \text{x_Symbol}] \rightarrow \text{Simp}[2/\text{d} \quad \text{Subst}[\text{Int}[\text{Cos}[\text{f}*(x^2/\text{d})], \text{x}], \text{x}, \text{Sqrt}[\text{c} + \text{d}*x]], \text{x}] \text{ ; FreeQ}\{\{\text{c}, \text{d}, \text{e}, \text{f}\}, \text{x}\} \ \&\& \ \text{ComplexFreeQ}[\text{f}] \ \&\& \ \text{EqQ}[\text{d}*e - \text{c}*f, 0]$

rule 3786 $\text{Int}[\sin[(\text{e}_.) + (\text{f}_.)*(x_)]/\text{Sqrt}[(\text{c}_.) + (\text{d}_.)*(x_)], \text{x_Symbol}] \rightarrow \text{Simp}[2/\text{d} \quad \text{Subst}[\text{Int}[\text{Sin}[\text{f}*(x^2/\text{d})], \text{x}], \text{x}, \text{Sqrt}[\text{c} + \text{d}*x]], \text{x}] \text{ ; FreeQ}\{\{\text{c}, \text{d}, \text{e}, \text{f}\}, \text{x}\} \ \&\& \ \text{ComplexFreeQ}[\text{f}] \ \&\& \ \text{EqQ}[\text{d}*e - \text{c}*f, 0]$

rule 3787 $\text{Int}[\sin[(\text{e}_.) + (\text{f}_.)*(x_)]/\text{Sqrt}[(\text{c}_.) + (\text{d}_.)*(x_)], \text{x_Symbol}] \rightarrow \text{Simp}[\text{Cos}[(\text{d}*e - \text{c}*f)/\text{d}] \quad \text{Int}[\text{Sin}[\text{c}*(\text{f}/\text{d}) + \text{f}*x]/\text{Sqrt}[\text{c} + \text{d}*x], \text{x}], \text{x}] + \text{Simp}[\text{Sin}[(\text{d}*e - \text{c}*f)/\text{d}] \quad \text{Int}[\text{Cos}[\text{c}*(\text{f}/\text{d}) + \text{f}*x]/\text{Sqrt}[\text{c} + \text{d}*x], \text{x}], \text{x}] \text{ ; FreeQ}\{\{\text{c}, \text{d}, \text{e}, \text{f}\}, \text{x}\} \ \&\& \ \text{ComplexFreeQ}[\text{f}] \ \&\& \ \text{NeQ}[\text{d}*e - \text{c}*f, 0]$

rule 3832 $\text{Int}[\text{Sin}[(\text{d}_.)*((\text{e}_.) + (\text{f}_.)*(x_))^2], \text{x_Symbol}] \rightarrow \text{Simp}[(\text{Sqrt}[\text{Pi}/2]/(\text{f}*Rt[\text{d}, 2]))*\text{FresnelS}[\text{Sqrt}[2/\text{Pi}]*Rt[\text{d}, 2]*(\text{e} + \text{f}*x)], \text{x}] \text{ ; FreeQ}\{\{\text{d}, \text{e}, \text{f}\}, \text{x}\}$

rule 3833 $\text{Int}[\text{Cos}[(\text{d}_.)*((\text{e}_.) + (\text{f}_.)*(x_))^2], \text{x_Symbol}] \rightarrow \text{Simp}[(\text{Sqrt}[\text{Pi}/2]/(\text{f}*Rt[\text{d}, 2]))*\text{FresnelC}[\text{Sqrt}[2/\text{Pi}]*Rt[\text{d}, 2]*(\text{e} + \text{f}*x)], \text{x}] \text{ ; FreeQ}\{\{\text{d}, \text{e}, \text{f}\}, \text{x}\}$

rule 5131 `Int[((a_.) + ArcCos[(c_.)*(x_)]*(b_.))^(n_.), x_Symbol] := Simp[x*(a + b*ArcCos[c*x])^n, x] + Simp[b*c*n Int[x*(a + b*ArcCos[c*x])^(n - 1)/Sqrt[1 - c^2*x^2]], x], x] /; FreeQ[{a, b, c}, x] && GtQ[n, 0]`

rule 5135 `Int[((a_.) + ArcCos[(c_.)*(x_)]*(b_.))^(n_.), x_Symbol] := Simp[-(b*c)^(-1) Subst[Int[x^n*Sin[-a/b + x/b], x], x, a + b*ArcCos[c*x]], x] /; FreeQ[{a, b, c, n}, x]`

rule 5183 `Int[((a_.) + ArcCos[(c_.)*(x_)]*(b_.))^(n_.)*(x_)*((d_) + (e_.)*(x_)^2)^(p_.), x_Symbol] := Simp[(d + e*x^2)^(p + 1)*((a + b*ArcCos[c*x])^n/(2*e*(p + 1))), x] - Simp[b*(n/(2*c*(p + 1)))*Simp[(d + e*x^2)^p/(1 - c^2*x^2)^p] Int[(1 - c^2*x^2)^(p + 1/2)*(a + b*ArcCos[c*x])^(n - 1), x], x] /; FreeQ[{a, b, c, d, e, p}, x] && EqQ[c^2*d + e, 0] && GtQ[n, 0] && NeQ[p, -1]`

Maple [B] (verified)

Leaf count of result is larger than twice the leaf count of optimal. 277 vs. $2(123) = 246$.

Time = 0.12 (sec) , antiderivative size = 278, normalized size of antiderivative = 1.75

method	result
default	$\frac{-3\sqrt{-\frac{1}{b}}\sqrt{\pi}\sqrt{2}\sqrt{a+b\arccos(cx)}\cos\left(\frac{a}{b}\right)\text{FresnelS}\left(\frac{\sqrt{2}\sqrt{a+b\arccos(cx)}}{\sqrt{\pi}\sqrt{-\frac{1}{b}b}}\right)b^2-3\sqrt{-\frac{1}{b}}\sqrt{\pi}\sqrt{2}\sqrt{a+b\arccos(cx)}\sin\left(\frac{a}{b}\right)\text{FresnelC}\left(\frac{\sqrt{2}\sqrt{a+b\arccos(cx)}}{\sqrt{\pi}\sqrt{-\frac{1}{b}b}}\right)}{\dots}$

input `int((a+b*arccos(c*x))^(3/2),x,method=_RETURNVERBOSE)`

output `1/4/c/(a+b*arccos(c*x))^(1/2)*(-3*(-1/b)^(1/2)*Pi^(1/2)*2^(1/2)*(a+b*arccos(c*x))^(1/2)*cos(a/b)*FresnelS(2^(1/2)/Pi^(1/2)/(-1/b)^(1/2)*(a+b*arccos(c*x))^(1/2)/b)*b^2-3*(-1/b)^(1/2)*Pi^(1/2)*2^(1/2)*(a+b*arccos(c*x))^(1/2)*sin(a/b)*FresnelC(2^(1/2)/Pi^(1/2)/(-1/b)^(1/2)*(a+b*arccos(c*x))^(1/2)/b)*b^2+4*arccos(c*x)^2*cos(-(a+b*arccos(c*x))/b+a/b)*b^2+8*arccos(c*x)*cos(-(a+b*arccos(c*x))/b+a/b)*a*b+6*arccos(c*x)*sin(-(a+b*arccos(c*x))/b+a/b)*b^2+4*cos(-(a+b*arccos(c*x))/b+a/b)*a^2+6*sin(-(a+b*arccos(c*x))/b+a/b)*a*b)`

Fricas [F(-2)]

Exception generated.

$$\int (a + b \arccos(cx))^{3/2} dx = \text{Exception raised: TypeError}$$

input `integrate((a+b*arccos(c*x))^(3/2),x, algorithm="fricas")`

output `Exception raised: TypeError >> Error detected within library code: integrate: implementation incomplete (constant residues)`

Sympy [F]

$$\int (a + b \arccos(cx))^{3/2} dx = \int (a + b \arccos(cx))^{3/2} dx$$

input `integrate((a+b*arccos(c*x))**(3/2),x)`

output `Integral((a + b*arccos(c*x))**(3/2), x)`

Maxima [F]

$$\int (a + b \arccos(cx))^{3/2} dx = \int (b \arccos(cx) + a)^{3/2} dx$$

input `integrate((a+b*arccos(c*x))^(3/2),x, algorithm="maxima")`

output `integrate((b*arccos(c*x) + a)^(3/2), x)`

Giac [C] (verification not implemented)

Result contains complex when optimal does not.

Time = 1.09 (sec) , antiderivative size = 1159, normalized size of antiderivative = 7.29

$$\int (a + b \arccos(cx))^{3/2} dx = \text{Too large to display}$$

input `integrate((a+b*arccos(c*x))^(3/2),x, algorithm="giac")`

output

```

-I*sqrt(2)*sqrt(pi)*a^2*b^2*erf(-1/2*I*sqrt(2)*sqrt(b*arccos(c*x) + a)/sqrt
t(abs(b)) - 1/2*sqrt(2)*sqrt(b*arccos(c*x) + a)*sqrt(abs(b))/b)*e^(I*a/b)/
((I*b^3/sqrt(abs(b)) + b^2*sqrt(abs(b))))*c + 1/2*sqrt(2)*sqrt(pi)*a*b^3*er
f(-1/2*I*sqrt(2)*sqrt(b*arccos(c*x) + a)/sqrt(abs(b)) - 1/2*sqrt(2)*sqrt(
b*arccos(c*x) + a)*sqrt(abs(b))/b)*e^(I*a/b)/((I*b^3/sqrt(abs(b)) + b^2*sq
rt(abs(b))))*c + I*sqrt(2)*sqrt(pi)*a^2*b^2*erf(1/2*I*sqrt(2)*sqrt(b*arcco
s(c*x) + a)/sqrt(abs(b)) - 1/2*sqrt(2)*sqrt(b*arccos(c*x) + a)*sqrt(abs(b)
)/b)*e^(-I*a/b)/((-I*b^3/sqrt(abs(b)) + b^2*sqrt(abs(b))))*c + 1/2*sqrt(2)
*sqrt(pi)*a*b^3*erf(1/2*I*sqrt(2)*sqrt(b*arccos(c*x) + a)/sqrt(abs(b)) - 1
/2*sqrt(2)*sqrt(b*arccos(c*x) + a)*sqrt(abs(b))/b)*e^(-I*a/b)/((-I*b^3/sqr
t(abs(b)) + b^2*sqrt(abs(b))))*c + 1/2*I*sqrt(2)*sqrt(pi)*a^2*b*erf(-1/2*I
*sqrt(2)*sqrt(b*arccos(c*x) + a)/sqrt(abs(b)) - 1/2*sqrt(2)*sqrt(b*arccos(
c*x) + a)*sqrt(abs(b))/b)*e^(I*a/b)/((I*b^2/sqrt(abs(b)) + b*sqrt(abs(b)))
*c) - 1/2*sqrt(2)*sqrt(pi)*a*b^2*erf(-1/2*I*sqrt(2)*sqrt(b*arccos(c*x) + a
)/sqrt(abs(b)) - 1/2*sqrt(2)*sqrt(b*arccos(c*x) + a)*sqrt(abs(b))/b)*e^(I*
a/b)/((I*b^2/sqrt(abs(b)) + b*sqrt(abs(b))))*c - 3/8*I*sqrt(2)*sqrt(pi)*b^
3*erf(-1/2*I*sqrt(2)*sqrt(b*arccos(c*x) + a)/sqrt(abs(b)) - 1/2*sqrt(2)*sq
rt(b*arccos(c*x) + a)*sqrt(abs(b))/b)*e^(I*a/b)/((I*b^2/sqrt(abs(b)) + b*s
qrt(abs(b))))*c - 1/2*I*sqrt(2)*sqrt(pi)*a^2*b*erf(1/2*I*sqrt(2)*sqrt(b*ar
ccos(c*x) + a)/sqrt(abs(b)) - 1/2*sqrt(2)*sqrt(b*arccos(c*x) + a)*sqrt(...)

```

Mupad [F(-1)]

Timed out.

$$\int (a + b \arccos(cx))^{3/2} dx = \int (a + b \arccos(cx))^{3/2} dx$$

input `int((a + b*acos(c*x))^(3/2),x)`output `int((a + b*acos(c*x))^(3/2), x)`**Reduce [F]**

$$\int (a + b \arccos(cx))^{3/2} dx = \left(\int \sqrt{\arccos(cx) b + a} dx \right) a$$

$$+ \left(\int \sqrt{\arccos(cx) b + a} \arccos(cx) dx \right) b$$

input `int((a+b*acos(c*x))^(3/2),x)`output `int(sqrt(acos(c*x)*b + a),x)*a + int(sqrt(acos(c*x)*b + a)*acos(c*x),x)*b`

3.10 $\int \sqrt{a + b \arccos(cx)} dx$

Optimal result	101
Mathematica [C] (verified)	102
Rubi [A] (verified)	102
Maple [A] (verified)	105
Fricas [F(-2)]	106
Sympy [F]	106
Maxima [F]	106
Giac [C] (verification not implemented)	107
Mupad [F(-1)]	107
Reduce [F]	108

Optimal result

Integrand size = 12, antiderivative size = 121

$$\int \sqrt{a + b \arccos(cx)} dx = x\sqrt{a + b \arccos(cx)} - \frac{\sqrt{b}\sqrt{\frac{\pi}{2}} \cos\left(\frac{a}{b}\right) \text{FresnelC}\left(\frac{\sqrt{\frac{2}{\pi}}\sqrt{a+b \arccos(cx)}}{\sqrt{b}}\right)}{c} - \frac{\sqrt{b}\sqrt{\frac{\pi}{2}} \text{FresnelS}\left(\frac{\sqrt{\frac{2}{\pi}}\sqrt{a+b \arccos(cx)}}{\sqrt{b}}\right) \sin\left(\frac{a}{b}\right)}{c}$$

```
output x*(a+b*arccos(c*x))^(1/2)-1/2*b^(1/2)*2^(1/2)*Pi^(1/2)*cos(a/b)*FresnelC(2
^(1/2)/Pi^(1/2)*(a+b*arccos(c*x))^(1/2)/b^(1/2))/c-1/2*b^(1/2)*2^(1/2)*Pi^(
(1/2)*FresnelS(2^(1/2)/Pi^(1/2)*(a+b*arccos(c*x))^(1/2)/b^(1/2))*sin(a/b)/
c
```

Mathematica [C] (verified)

Result contains complex when optimal does not.

Time = 0.07 (sec) , antiderivative size = 122, normalized size of antiderivative = 1.01

$$\int \sqrt{a + b \arccos(cx)} dx = \frac{ibe^{-\frac{ia}{b}} \left(-\sqrt{-\frac{i(a+b \arccos(cx))}{b}} \Gamma\left(\frac{3}{2}, -\frac{i(a+b \arccos(cx))}{b}\right) + e^{\frac{2ia}{b}} \sqrt{\frac{i(a+b \arccos(cx))}{b}} \Gamma\left(\frac{3}{2}, \frac{i(a+b \arccos(cx))}{b}\right) \right)}{2c\sqrt{a + b \arccos(cx)}}$$

input `Integrate[Sqrt[a + b*ArcCos[c*x]], x]`

output `((-1/2*I)*b*(-(Sqrt[((-I)*(a + b*ArcCos[c*x]))/b])*Gamma[3/2, ((-I)*(a + b*ArcCos[c*x]))/b]) + E^(((2*I)*a)/b)*Sqrt[(I*(a + b*ArcCos[c*x]))/b])*Gamma[3/2, (I*(a + b*ArcCos[c*x]))/b]))/(c*E^((I*a)/b)*Sqrt[a + b*ArcCos[c*x]])`

Rubi [A] (verified)

Time = 0.69 (sec) , antiderivative size = 117, normalized size of antiderivative = 0.97, number of steps used = 11, number of rules used = 10, $\frac{\text{number of rules}}{\text{integrand size}} = 0.833$, Rules used = {5131, 5225, 3042, 3787, 25, 3042, 3785, 3786, 3832, 3833}

Below are the steps used by Rubi to obtain the solution. The rule number used for the transformation is given above next to the arrow. The rules definitions used are listed below.

$$\int \sqrt{a + b \arccos(cx)} dx$$

$$\downarrow \text{5131}$$

$$\frac{1}{2}bc \int \frac{x}{\sqrt{1 - c^2x^2} \sqrt{a + b \arccos(cx)}} dx + x \sqrt{a + b \arccos(cx)}$$

$$\downarrow \text{5225}$$

$$x \sqrt{a + b \arccos(cx)} - \frac{\int \frac{\cos\left(\frac{a}{b} - \frac{a+b \arccos(cx)}{b}\right)}{\sqrt{a+b \arccos(cx)}} d(a + b \arccos(cx))}{2c}$$

$$\begin{aligned}
& \downarrow \text{3042} \\
& x\sqrt{a+b\arccos(cx)} - \frac{\int \frac{\sin\left(\frac{a}{b} - \frac{a+b\arccos(cx)}{b} + \frac{\pi}{2}\right)}{\sqrt{a+b\arccos(cx)}} d(a+b\arccos(cx))}{2c} \\
& \downarrow \text{3787} \\
& \frac{x\sqrt{a+b\arccos(cx)} - \cos\left(\frac{a}{b}\right) \int \frac{\cos\left(\frac{a+b\arccos(cx)}{b}\right)}{\sqrt{a+b\arccos(cx)}} d(a+b\arccos(cx)) - \sin\left(\frac{a}{b}\right) \int \frac{\sin\left(\frac{a+b\arccos(cx)}{b}\right)}{\sqrt{a+b\arccos(cx)}} d(a+b\arccos(cx))}{2c} \\
& \downarrow \text{25} \\
& \frac{\sin\left(\frac{a}{b}\right) \int \frac{\sin\left(\frac{a+b\arccos(cx)}{b}\right)}{\sqrt{a+b\arccos(cx)}} d(a+b\arccos(cx)) + \cos\left(\frac{a}{b}\right) \int \frac{\cos\left(\frac{a+b\arccos(cx)}{b}\right)}{\sqrt{a+b\arccos(cx)}} d(a+b\arccos(cx))}{2c} \\
& \downarrow \text{3042} \\
& \frac{\sin\left(\frac{a}{b}\right) \int \frac{\sin\left(\frac{a+b\arccos(cx)}{b}\right)}{\sqrt{a+b\arccos(cx)}} d(a+b\arccos(cx)) + \cos\left(\frac{a}{b}\right) \int \frac{\sin\left(\frac{a+b\arccos(cx)}{b} + \frac{\pi}{2}\right)}{\sqrt{a+b\arccos(cx)}} d(a+b\arccos(cx))}{2c} \\
& \downarrow \text{3785} \\
& \frac{\sin\left(\frac{a}{b}\right) \int \frac{\sin\left(\frac{a+b\arccos(cx)}{b}\right)}{\sqrt{a+b\arccos(cx)}} d(a+b\arccos(cx)) + 2\cos\left(\frac{a}{b}\right) \int \cos\left(\frac{a+b\arccos(cx)}{b}\right) d\sqrt{a+b\arccos(cx)}}{2c} \\
& \downarrow \text{3786} \\
& \frac{2\sin\left(\frac{a}{b}\right) \int \sin\left(\frac{a+b\arccos(cx)}{b}\right) d\sqrt{a+b\arccos(cx)} + 2\cos\left(\frac{a}{b}\right) \int \cos\left(\frac{a+b\arccos(cx)}{b}\right) d\sqrt{a+b\arccos(cx)}}{2c} \\
& \downarrow \text{3832} \\
& \frac{2\cos\left(\frac{a}{b}\right) \int \cos\left(\frac{a+b\arccos(cx)}{b}\right) d\sqrt{a+b\arccos(cx)} + \sqrt{2\pi}\sqrt{b} \sin\left(\frac{a}{b}\right) \text{FresnelS}\left(\frac{\sqrt{\frac{2}{\pi}}\sqrt{a+b\arccos(cx)}}{\sqrt{b}}\right)}{2c} \\
& \downarrow \text{3833}
\end{aligned}$$

$$\frac{\sqrt{2\pi}\sqrt{b} \cos\left(\frac{a}{b}\right) \text{FresnelC}\left(\frac{x\sqrt{a+b\arccos(cx)} - \sqrt{\frac{2}{\pi}}\sqrt{a+b\arccos(cx)}}{\sqrt{b}}\right) + \sqrt{2\pi}\sqrt{b} \sin\left(\frac{a}{b}\right) \text{FresnelS}\left(\frac{\sqrt{\frac{2}{\pi}}\sqrt{a+b\arccos(cx)}}{\sqrt{b}}\right)}{2c}$$

input `Int[Sqrt[a + b*ArcCos[c*x]],x]`

output `x*Sqrt[a + b*ArcCos[c*x]] - (Sqrt[b]*Sqrt[2*Pi]*Cos[a/b]*FresnelC[(Sqrt[2/Pi]*Sqrt[a + b*ArcCos[c*x]])/Sqrt[b]] + Sqrt[b]*Sqrt[2*Pi]*FresnelS[(Sqrt[2/Pi]*Sqrt[a + b*ArcCos[c*x]])/Sqrt[b]]*Sin[a/b])/(2*c)`

Defintions of rubi rules used

rule 25 `Int[-(Fx_), x_Symbol] :> Simp[Identity[-1] Int[Fx, x], x]`

rule 3042 `Int[u_, x_Symbol] :> Int[DeactivateTrig[u, x], x] /; FunctionOfTrigOfLinearQ[u, x]`

rule 3785 `Int[sin[Pi/2 + (e_.) + (f_.)*(x_)]/Sqrt[(c_.) + (d_.)*(x_)], x_Symbol] :> Simp[2/d Subst[Int[Cos[f*(x^2/d)], x], x, Sqrt[c + d*x]], x] /; FreeQ[{c, d, e, f}, x] && ComplexFreeQ[f] && EqQ[d*e - c*f, 0]`

rule 3786 `Int[sin[(e_.) + (f_.)*(x_)]/Sqrt[(c_.) + (d_.)*(x_)], x_Symbol] :> Simp[2/d Subst[Int[Sin[f*(x^2/d)], x], x, Sqrt[c + d*x]], x] /; FreeQ[{c, d, e, f}, x] && ComplexFreeQ[f] && EqQ[d*e - c*f, 0]`

rule 3787 `Int[sin[(e_.) + (f_.)*(x_)]/Sqrt[(c_.) + (d_.)*(x_)], x_Symbol] :> Simp[Cos[(d*e - c*f)/d] Int[Sin[c*(f/d) + f*x]/Sqrt[c + d*x], x], x] + Simp[Sin[(d*e - c*f)/d] Int[Cos[c*(f/d) + f*x]/Sqrt[c + d*x], x], x] /; FreeQ[{c, d, e, f}, x] && ComplexFreeQ[f] && NeQ[d*e - c*f, 0]`

rule 3832 $\text{Int}[\text{Sin}[(d_.)*((e_.) + (f_.)*(x_.))^2], x_Symbol] \rightarrow \text{Simp}[(\text{Sqrt}[\text{Pi}/2]/(f*\text{Rt}[d, 2]))*\text{FresnelS}[\text{Sqrt}[2/\text{Pi}]*\text{Rt}[d, 2]*(e + f*x)], x] /;$ $\text{FreeQ}\{d, e, f, x\}$

rule 3833 $\text{Int}[\text{Cos}[(d_.)*((e_.) + (f_.)*(x_.))^2], x_Symbol] \rightarrow \text{Simp}[(\text{Sqrt}[\text{Pi}/2]/(f*\text{Rt}[d, 2]))*\text{FresnelC}[\text{Sqrt}[2/\text{Pi}]*\text{Rt}[d, 2]*(e + f*x)], x] /;$ $\text{FreeQ}\{d, e, f, x\}$

rule 5131 $\text{Int}[(a_.) + \text{ArcCos}[(c_.)*(x_.)]*(b_.)]^{(n_.)}, x_Symbol] \rightarrow \text{Simp}[x*(a + b*\text{ArcCos}[c*x])^n, x] + \text{Simp}[b*c*n \text{ Int}[x*((a + b*\text{ArcCos}[c*x])^{(n-1)})/\text{Sqrt}[1 - c^2*x^2]], x], x] /;$ $\text{FreeQ}\{a, b, c, x\}$ && $\text{GtQ}[n, 0]$

rule 5225 $\text{Int}[(a_.) + \text{ArcCos}[(c_.)*(x_.)]*(b_.)]^{(n_.)}*(x_.)^{(m_.)}*((d_.) + (e_.)*(x_.)^2)^{(p_.)}, x_Symbol] \rightarrow \text{Simp}[(-b*c^{(m+1)})^{(-1)}*\text{Simp}[(d + e*x^2)^p/(1 - c^2*x^2)^p \text{ Subst}[\text{Int}[x^n*\text{Cos}[-a/b + x/b]^m*\text{Sin}[-a/b + x/b]^{(2*p+1)}], x], x, a + b*\text{ArcCos}[c*x]], x] /;$ $\text{FreeQ}\{a, b, c, d, e, n\}, x]$ && $\text{EqQ}[c^2*d + e, 0]$ && $\text{IGtQ}[2*p + 2, 0]$ && $\text{IGtQ}[m, 0]$

Maple [A] (verified)

Time = 0.10 (sec) , antiderivative size = 186, normalized size of antiderivative = 1.54

method	result
default	$\frac{-\sqrt{2}\sqrt{\pi}\sqrt{-\frac{1}{b}}\sqrt{a+b\arccos(cx)}\cos\left(\frac{a}{b}\right)\text{FresnelC}\left(\frac{\sqrt{2}\sqrt{a+b\arccos(cx)}}{\sqrt{\pi}\sqrt{-\frac{1}{b}}}\right)+\sqrt{2}\sqrt{\pi}\sqrt{-\frac{1}{b}}\sqrt{a+b\arccos(cx)}\sin\left(\frac{a}{b}\right)\text{FresnelS}\left(\frac{\sqrt{2}\sqrt{a+b\arccos(cx)}}{\sqrt{\pi}\sqrt{-\frac{1}{b}}}\right)}{2c\sqrt{a+b\arccos(cx)}}$

input $\text{int}((a+b*\arccos(c*x))^{(1/2)}, x, \text{method}=_RETURNVERBOSE)$

output $\frac{1/2/c/(a+b*\arccos(c*x))^{(1/2)}*(-2^{(1/2)}*\text{Pi}^{(1/2)}*(-1/b)^{(1/2)}*(a+b*\arccos(c*x))^{(1/2)}*\cos(a/b)*\text{FresnelC}(2^{(1/2)}/\text{Pi}^{(1/2)}/(-1/b)^{(1/2)}*(a+b*\arccos(c*x))^{(1/2)}/b)*b+2^{(1/2)}*\text{Pi}^{(1/2)}*(-1/b)^{(1/2)}*(a+b*\arccos(c*x))^{(1/2)}*\sin(a/b)*\text{FresnelS}(2^{(1/2)}/\text{Pi}^{(1/2)}/(-1/b)^{(1/2)}*(a+b*\arccos(c*x))^{(1/2)}/b)*b+2*\arccos(c*x)*\cos(-(a+b*\arccos(c*x))/b+a/b)*b+2*\cos(-(a+b*\arccos(c*x))/b+a/b)*a}{2c\sqrt{a+b\arccos(cx)}}$

Fricas [F(-2)]

Exception generated.

$$\int \sqrt{a + b \arccos(cx)} dx = \text{Exception raised: TypeError}$$

input `integrate((a+b*arccos(c*x))^(1/2),x, algorithm="fricas")`

output `Exception raised: TypeError >> Error detected within library code: integrate: implementation incomplete (constant residues)`

Sympy [F]

$$\int \sqrt{a + b \arccos(cx)} dx = \int \sqrt{a + b \arccos(cx)} dx$$

input `integrate((a+b*arccos(c*x))**(1/2),x)`

output `Integral(sqrt(a + b*arccos(c*x)), x)`

Maxima [F]

$$\int \sqrt{a + b \arccos(cx)} dx = \int \sqrt{b \arccos(cx) + a} dx$$

input `integrate((a+b*arccos(c*x))^(1/2),x, algorithm="maxima")`

output `integrate(sqrt(b*arccos(c*x) + a), x)`

Giac [C] (verification not implemented)

Result contains complex when optimal does not.

Time = 0.40 (sec) , antiderivative size = 531, normalized size of antiderivative = 4.39

$$\int \sqrt{a + b \arccos(cx)} dx = \text{Too large to display}$$

input `integrate((a+b*arccos(c*x))^(1/2),x, algorithm="giac")`

output

```
-1/2*I*sqrt(2)*sqrt(pi)*a*b*erf(-1/2*I*sqrt(2)*sqrt(b*arccos(c*x) + a)/sqrt(abs(b)) - 1/2*sqrt(2)*sqrt(b*arccos(c*x) + a)*sqrt(abs(b))/b)*e^(I*a/b)/((I*b^2/sqrt(abs(b)) + b*sqrt(abs(b)))*c) + 1/4*sqrt(2)*sqrt(pi)*b^2*erf(-1/2*I*sqrt(2)*sqrt(b*arccos(c*x) + a)/sqrt(abs(b)) - 1/2*sqrt(2)*sqrt(b*arccos(c*x) + a)*sqrt(abs(b))/b)*e^(I*a/b)/((I*b^2/sqrt(abs(b)) + b*sqrt(abs(b)))*c) + 1/2*I*sqrt(2)*sqrt(pi)*a*b*erf(1/2*I*sqrt(2)*sqrt(b*arccos(c*x) + a)/sqrt(abs(b)) - 1/2*sqrt(2)*sqrt(b*arccos(c*x) + a)*sqrt(abs(b))/b)*e^(-I*a/b)/((-I*b^2/sqrt(abs(b)) + b*sqrt(abs(b)))*c) + 1/4*sqrt(2)*sqrt(pi)*b^2*erf(1/2*I*sqrt(2)*sqrt(b*arccos(c*x) + a)/sqrt(abs(b)) - 1/2*sqrt(2)*sqrt(b*arccos(c*x) + a)*sqrt(abs(b))/b)*e^(-I*a/b)/((-I*b^2/sqrt(abs(b)) + b*sqrt(abs(b)))*c) + I*sqrt(pi)*a*erf(-1/2*I*sqrt(2)*sqrt(b*arccos(c*x) + a)/sqrt(abs(b)) - 1/2*sqrt(2)*sqrt(b*arccos(c*x) + a)*sqrt(abs(b))/b)*e^(I*a/b)/(c*(I*sqrt(2)*b/sqrt(abs(b)) + sqrt(2)*sqrt(abs(b)))) - I*sqrt(pi)*a*erf(1/2*I*sqrt(2)*sqrt(b*arccos(c*x) + a)/sqrt(abs(b)) - 1/2*sqrt(2)*sqrt(b*arccos(c*x) + a)*sqrt(abs(b))/b)*e^(-I*a/b)/(c*(-I*sqrt(2)*b/sqrt(abs(b)) + sqrt(2)*sqrt(abs(b)))) + 1/2*sqrt(b*arccos(c*x) + a)*e^(I*arccos(c*x))/c + 1/2*sqrt(b*arccos(c*x) + a)*e^(-I*arccos(c*x))/c
```

Mupad [F(-1)]

Timed out.

$$\int \sqrt{a + b \arccos(cx)} dx = \int \sqrt{a + b \arccos(cx)} dx$$

input `int((a + b*acos(c*x))^(1/2),x)`

output `int((a + b*acos(c*x))^(1/2), x)`

Reduce [F]

$$\int \sqrt{a + b \arccos(cx)} dx = \int \sqrt{\arccos(cx) b + a} dx$$

input `int((a+b*acos(c*x))^(1/2),x)`

output `int(sqrt(acos(c*x)*b + a),x)`

3.11 $\int \frac{1}{\sqrt{a+b \arccos(cx)}} dx$

Optimal result	109
Mathematica [C] (verified)	109
Rubi [A] (verified)	110
Maple [A] (verified)	113
Fricas [F(-2)]	113
Sympy [F]	114
Maxima [F]	114
Giac [C] (verification not implemented)	114
Mupad [F(-1)]	115
Reduce [F]	115

Optimal result

Integrand size = 12, antiderivative size = 102

$$\int \frac{1}{\sqrt{a+b \arccos(cx)}} dx = -\frac{\sqrt{2\pi} \cos\left(\frac{a}{b}\right) \operatorname{FresnelS}\left(\frac{\sqrt{\frac{2}{\pi}} \sqrt{a+b \arccos(cx)}}{\sqrt{b}}\right)}{\sqrt{bc}} + \frac{\sqrt{2\pi} \operatorname{FresnelC}\left(\frac{\sqrt{\frac{2}{\pi}} \sqrt{a+b \arccos(cx)}}{\sqrt{b}}\right) \sin\left(\frac{a}{b}\right)}{\sqrt{bc}}$$

output

```
-2^(1/2)*Pi^(1/2)*cos(a/b)*FresnelS(2^(1/2)/Pi^(1/2)*(a+b*arccos(c*x))^(1/2)/b^(1/2))/b^(1/2)/c+2^(1/2)*Pi^(1/2)*FresnelC(2^(1/2)/Pi^(1/2)*(a+b*arccos(c*x))^(1/2)/b^(1/2))*sin(a/b)/b^(1/2)/c
```

Mathematica [C] (verified)

Result contains complex when optimal does not.

Time = 0.07 (sec) , antiderivative size = 118, normalized size of antiderivative = 1.16

$$\int \frac{1}{\sqrt{a + b \arccos(cx)}} dx$$

$$= \frac{e^{-\frac{ia}{b}} \left(\sqrt{-\frac{i(a+b \arccos(cx))}{b}} \Gamma\left(\frac{1}{2}, -\frac{i(a+b \arccos(cx))}{b}\right) + e^{\frac{2ia}{b}} \sqrt{\frac{i(a+b \arccos(cx))}{b}} \Gamma\left(\frac{1}{2}, \frac{i(a+b \arccos(cx))}{b}\right) \right)}{2c\sqrt{a + b \arccos(cx)}}$$

input `Integrate[1/Sqrt[a + b*ArcCos[c*x]], x]`

output `(Sqrt[((-I)*(a + b*ArcCos[c*x]))/b]*Gamma[1/2, ((-I)*(a + b*ArcCos[c*x]))/b] + E^(((2*I)*a)/b)*Sqrt[(I*(a + b*ArcCos[c*x]))/b]*Gamma[1/2, (I*(a + b*ArcCos[c*x]))/b])/(2*c*E^((I*a)/b)*Sqrt[a + b*ArcCos[c*x]])`

Rubi [A] (verified)

Time = 0.50 (sec) , antiderivative size = 104, normalized size of antiderivative = 1.02, number of steps used = 11, number of rules used = 10, $\frac{\text{number of rules}}{\text{integrand size}} = 0.833$, Rules used = {5135, 25, 3042, 3787, 25, 3042, 3785, 3786, 3832, 3833}

Below are the steps used by Rubi to obtain the solution. The rule number used for the transformation is given above next to the arrow. The rules definitions used are listed below.

$$\int \frac{1}{\sqrt{a + b \arccos(cx)}} dx$$

$$\downarrow \text{5135}$$

$$\frac{\int -\frac{\sin\left(\frac{a}{b} - \frac{a+b \arccos(cx)}{b}\right)}{\sqrt{a+b \arccos(cx)}} d(a + b \arccos(cx))}{bc}$$

$$\downarrow \text{25}$$

$$\frac{\int \frac{\sin\left(\frac{a}{b} - \frac{a+b \arccos(cx)}{b}\right)}{\sqrt{a+b \arccos(cx)}} d(a + b \arccos(cx))}{bc}$$

$$\downarrow \text{3042}$$

$$\frac{\int \frac{\sin\left(\frac{a}{b} - \frac{a+b \arccos(cx)}{b}\right)}{\sqrt{a+b \arccos(cx)}} d(a+b \arccos(cx))}{bc}$$

↓ 3787

$$\frac{-\sin\left(\frac{a}{b}\right) \int \frac{\cos\left(\frac{a+b \arccos(cx)}{b}\right)}{\sqrt{a+b \arccos(cx)}} d(a+b \arccos(cx)) - \cos\left(\frac{a}{b}\right) \int -\frac{\sin\left(\frac{a+b \arccos(cx)}{b}\right)}{\sqrt{a+b \arccos(cx)}} d(a+b \arccos(cx))}{bc}$$

↓ 25

$$\frac{\cos\left(\frac{a}{b}\right) \int \frac{\sin\left(\frac{a+b \arccos(cx)}{b}\right)}{\sqrt{a+b \arccos(cx)}} d(a+b \arccos(cx)) - \sin\left(\frac{a}{b}\right) \int \frac{\cos\left(\frac{a+b \arccos(cx)}{b}\right)}{\sqrt{a+b \arccos(cx)}} d(a+b \arccos(cx))}{bc}$$

↓ 3042

$$\frac{\cos\left(\frac{a}{b}\right) \int \frac{\sin\left(\frac{a+b \arccos(cx)}{b}\right)}{\sqrt{a+b \arccos(cx)}} d(a+b \arccos(cx)) - \sin\left(\frac{a}{b}\right) \int \frac{\sin\left(\frac{a+b \arccos(cx)}{b} + \frac{\pi}{2}\right)}{\sqrt{a+b \arccos(cx)}} d(a+b \arccos(cx))}{bc}$$

↓ 3785

$$\frac{\cos\left(\frac{a}{b}\right) \int \frac{\sin\left(\frac{a+b \arccos(cx)}{b}\right)}{\sqrt{a+b \arccos(cx)}} d(a+b \arccos(cx)) - 2 \sin\left(\frac{a}{b}\right) \int \cos\left(\frac{a+b \arccos(cx)}{b}\right) d\sqrt{a+b \arccos(cx)}}{bc}$$

↓ 3786

$$\frac{2 \cos\left(\frac{a}{b}\right) \int \sin\left(\frac{a+b \arccos(cx)}{b}\right) d\sqrt{a+b \arccos(cx)} - 2 \sin\left(\frac{a}{b}\right) \int \cos\left(\frac{a+b \arccos(cx)}{b}\right) d\sqrt{a+b \arccos(cx)}}{bc}$$

↓ 3832

$$\frac{\sqrt{2\pi}\sqrt{b} \cos\left(\frac{a}{b}\right) \operatorname{FresnelS}\left(\frac{\sqrt{\frac{2}{\pi}}\sqrt{a+b \arccos(cx)}}{\sqrt{b}}\right) - 2 \sin\left(\frac{a}{b}\right) \int \cos\left(\frac{a+b \arccos(cx)}{b}\right) d\sqrt{a+b \arccos(cx)}}{bc}$$

↓ 3833

$$\frac{\sqrt{2\pi}\sqrt{b} \cos\left(\frac{a}{b}\right) \operatorname{FresnelS}\left(\frac{\sqrt{\frac{2}{\pi}}\sqrt{a+b \arccos(cx)}}{\sqrt{b}}\right) - \sqrt{2\pi}\sqrt{b} \sin\left(\frac{a}{b}\right) \operatorname{FresnelC}\left(\frac{\sqrt{\frac{2}{\pi}}\sqrt{a+b \arccos(cx)}}{\sqrt{b}}\right)}{bc}$$

input `Int[1/Sqrt[a + b*ArcCos[c*x]],x]`

output `-((Sqrt[b]*Sqrt[2*Pi]*Cos[a/b]*FresnelS[(Sqrt[2/Pi]*Sqrt[a + b*ArcCos[c*x])]/Sqrt[b]] - Sqrt[b]*Sqrt[2*Pi]*FresnelC[(Sqrt[2/Pi]*Sqrt[a + b*ArcCos[c*x])]/Sqrt[b]]*Sin[a/b])/(b*c))`

Defintions of rubi rules used

rule 25 `Int[-(Fx_), x_Symbol] := Simp[Identity[-1] Int[Fx, x], x]`

rule 3042 `Int[u_, x_Symbol] := Int[DeactivateTrig[u, x], x] /; FunctionOfTrigOfLinearQ[u, x]`

rule 3785 `Int[sin[Pi/2 + (e_.) + (f_.)*(x_)]/Sqrt[(c_.) + (d_.)*(x_)], x_Symbol] := Simp[2/d Subst[Int[Cos[f*(x^2/d)], x], x, Sqrt[c + d*x]], x] /; FreeQ[{c, d, e, f}, x] && ComplexFreeQ[f] && EqQ[d*e - c*f, 0]`

rule 3786 `Int[sin[(e_.) + (f_.)*(x_)]/Sqrt[(c_.) + (d_.)*(x_)], x_Symbol] := Simp[2/d Subst[Int[Sin[f*(x^2/d)], x], x, Sqrt[c + d*x]], x] /; FreeQ[{c, d, e, f}, x] && ComplexFreeQ[f] && EqQ[d*e - c*f, 0]`

rule 3787 `Int[sin[(e_.) + (f_.)*(x_)]/Sqrt[(c_.) + (d_.)*(x_)], x_Symbol] := Simp[Cos[(d*e - c*f)/d] Int[Sin[c*(f/d) + f*x]/Sqrt[c + d*x], x], x] + Simp[Sin[(d*e - c*f)/d] Int[Cos[c*(f/d) + f*x]/Sqrt[c + d*x], x], x] /; FreeQ[{c, d, e, f}, x] && ComplexFreeQ[f] && NeQ[d*e - c*f, 0]`

rule 3832 `Int[Sin[(d_.)*((e_.) + (f_.)*(x_))^2], x_Symbol] := Simp[(Sqrt[Pi/2]/(f*Rt[d, 2]))*FresnelS[Sqrt[2/Pi]*Rt[d, 2]*(e + f*x)], x] /; FreeQ[{d, e, f}, x]`

rule 3833 `Int[Cos[(d_.)*((e_.) + (f_.)*(x_))^2], x_Symbol] := Simp[(Sqrt[Pi/2]/(f*Rt[d, 2]))*FresnelC[Sqrt[2/Pi]*Rt[d, 2]*(e + f*x)], x] /; FreeQ[{d, e, f}, x]`

rule 5135

```
Int[((a_.) + ArcCos[(c_.)*(x_.)]*(b_.))^(n_), x_Symbol] :> Simp[-(b*c)^(-1)
  Subst[Int[x^n*Sin[-a/b + x/b], x], x, a + b*ArcCos[c*x]], x] /; FreeQ[{a,
  b, c, n}, x]
```

Maple [A] (verified)

Time = 0.09 (sec) , antiderivative size = 89, normalized size of antiderivative = 0.87

method	result	size
default	$\frac{\sqrt{2}\sqrt{\pi}\sqrt{-\frac{1}{b}}\left(\cos\left(\frac{a}{b}\right)\text{FresnelS}\left(\frac{\sqrt{2}\sqrt{a+b\arccos(cx)}}{\sqrt{\pi}\sqrt{-\frac{1}{b}}b}\right)+\sin\left(\frac{a}{b}\right)\text{FresnelC}\left(\frac{\sqrt{2}\sqrt{a+b\arccos(cx)}}{\sqrt{\pi}\sqrt{-\frac{1}{b}}b}\right)\right)}{c}$	89

input

```
int(1/(a+b*arccos(c*x))^(1/2),x,method=_RETURNVERBOSE)
```

output

```
2^(1/2)*Pi^(1/2)*(-1/b)^(1/2)*(cos(a/b)*FresnelS(2^(1/2)/Pi^(1/2)/(-1/b)^(
1/2)*(a+b*arccos(c*x))^(1/2)/b)+sin(a/b)*FresnelC(2^(1/2)/Pi^(1/2)/(-1/b)^(
(1/2)*(a+b*arccos(c*x))^(1/2)/b))/c
```

Fricas [F(-2)]

Exception generated.

$$\int \frac{1}{\sqrt{a + b \arccos(cx)}} dx = \text{Exception raised: TypeError}$$

input

```
integrate(1/(a+b*arccos(c*x))^(1/2),x, algorithm="fricas")
```

output

```
Exception raised: TypeError >> Error detected within library code: inte
grate: implementation incomplete (constant residues)
```

Sympy [F]

$$\int \frac{1}{\sqrt{a + b \arccos(cx)}} dx = \int \frac{1}{\sqrt{a + b \operatorname{acos}(cx)}} dx$$

input `integrate(1/(a+b*acos(c*x))**(1/2), x)`

output `Integral(1/sqrt(a + b*acos(c*x)), x)`

Maxima [F]

$$\int \frac{1}{\sqrt{a + b \arccos(cx)}} dx = \int \frac{1}{\sqrt{b \arccos(cx) + a}} dx$$

input `integrate(1/(a+b*arccos(c*x))^(1/2), x, algorithm="maxima")`

output `integrate(1/sqrt(b*arccos(c*x) + a), x)`

Giac [C] (verification not implemented)

Result contains complex when optimal does not.

Time = 0.21 (sec) , antiderivative size = 159, normalized size of antiderivative = 1.56

$$\int \frac{1}{\sqrt{a + b \arccos(cx)}} dx = \frac{i \sqrt{\pi} \operatorname{erf} \left(-\frac{i \sqrt{2} \sqrt{b \arccos(cx) + a}}{2 \sqrt{|b|}} - \frac{\sqrt{2} \sqrt{b \arccos(cx) + a} \sqrt{|b|}}{2b} \right) e^{\left(\frac{ia}{b}\right)}}{c \left(\frac{i \sqrt{2b}}{\sqrt{|b|}} + \sqrt{2} \sqrt{|b|} \right)} - \frac{i \sqrt{\pi} \operatorname{erf} \left(\frac{i \sqrt{2} \sqrt{b \arccos(cx) + a}}{2 \sqrt{|b|}} - \frac{\sqrt{2} \sqrt{b \arccos(cx) + a} \sqrt{|b|}}{2b} \right) e^{\left(-\frac{ia}{b}\right)}}{c \left(-\frac{i \sqrt{2b}}{\sqrt{|b|}} + \sqrt{2} \sqrt{|b|} \right)}$$

input `integrate(1/(a+b*arccos(c*x))^(1/2), x, algorithm="giac")`

output

```
I*sqrt(pi)*erf(-1/2*I*sqrt(2)*sqrt(b*arccos(c*x) + a)/sqrt(abs(b)) - 1/2*sqrt(2)*sqrt(b*arccos(c*x) + a)*sqrt(abs(b))/b)*e^(I*a/b)/(c*(I*sqrt(2)*b/sqrt(abs(b)) + sqrt(2)*sqrt(abs(b)))) - I*sqrt(pi)*erf(1/2*I*sqrt(2)*sqrt(b*arccos(c*x) + a)/sqrt(abs(b)) - 1/2*sqrt(2)*sqrt(b*arccos(c*x) + a)*sqrt(abs(b))/b)*e^(-I*a/b)/(c*(-I*sqrt(2)*b/sqrt(abs(b)) + sqrt(2)*sqrt(abs(b))))
```

Mupad [F(-1)]

Timed out.

$$\int \frac{1}{\sqrt{a + b \arccos(cx)}} dx = \int \frac{1}{\sqrt{a + b \arccos(cx)}} dx$$

input

```
int(1/(a + b*acos(c*x))^(1/2),x)
```

output

```
int(1/(a + b*acos(c*x))^(1/2), x)
```

Reduce [F]

$$\int \frac{1}{\sqrt{a + b \arccos(cx)}} dx = \int \frac{\sqrt{\arccos(cx) b + a}}{\arccos(cx) b + a} dx$$

input

```
int(1/(a+b*acos(c*x))^(1/2),x)
```

output

```
int(sqrt(acos(c*x)*b + a)/(acos(c*x)*b + a),x)
```

3.12 $\int \frac{1}{(a+b \arccos(cx))^{3/2}} dx$

Optimal result	116
Mathematica [C] (verified)	117
Rubi [A] (verified)	117
Maple [A] (verified)	121
Fricas [F(-2)]	121
Sympy [F]	122
Maxima [F]	122
Giac [F]	122
Mupad [F(-1)]	123
Reduce [F]	123

Optimal result

Integrand size = 12, antiderivative size = 137

$$\int \frac{1}{(a+b \arccos(cx))^{3/2}} dx = \frac{2\sqrt{1-c^2x^2}}{bc\sqrt{a+b \arccos(cx)}} - \frac{2\sqrt{2\pi} \cos\left(\frac{a}{b}\right) \text{FresnelC}\left(\frac{\sqrt{\frac{2}{\pi}}\sqrt{a+b \arccos(cx)}}{\sqrt{b}}\right)}{b^{3/2}c} - \frac{2\sqrt{2\pi} \text{FresnelS}\left(\frac{\sqrt{\frac{2}{\pi}}\sqrt{a+b \arccos(cx)}}{\sqrt{b}}\right) \sin\left(\frac{a}{b}\right)}{b^{3/2}c}$$

output

```
2*(-c^2*x^2+1)^(1/2)/b/c/(a+b*arccos(c*x))^(1/2)-2*2^(1/2)*Pi^(1/2)*cos(a/b)*FresnelC(2^(1/2)/Pi^(1/2)*(a+b*arccos(c*x))^(1/2)/b^(1/2))/b^(3/2)/c-2*2^(1/2)*Pi^(1/2)*FresnelS(2^(1/2)/Pi^(1/2)*(a+b*arccos(c*x))^(1/2)/b^(1/2))*sin(a/b)/b^(3/2)/c
```

Mathematica [C] (verified)

Result contains complex when optimal does not.

Time = 0.13 (sec) , antiderivative size = 150, normalized size of antiderivative = 1.09

$$\int \frac{1}{(a + b \arccos(cx))^{3/2}} dx = \frac{ie^{-\frac{ia}{b}} \left(2ie^{\frac{ia}{b}} \sqrt{1 - c^2 x^2} - \sqrt{-\frac{i(a + b \arccos(cx))}{b}} \Gamma\left(\frac{1}{2}, -\frac{i(a + b \arccos(cx))}{b}\right) \right) + e^{\frac{2ia}{b}} \sqrt{\frac{i(a + b \arccos(cx))}{b}} \Gamma\left(\frac{1}{2}, \frac{i(a + b \arccos(cx))}{b}\right)}{bc \sqrt{a + b \arccos(cx)}}$$

input `Integrate[(a + b*ArcCos[c*x])^(-3/2), x]`

output

```
((-I)*((2*I)*E^((I*a)/b)*Sqrt[1 - c^2*x^2] - Sqrt[((-I)*(a + b*ArcCos[c*x])
)/b]*Gamma[1/2, ((-I)*(a + b*ArcCos[c*x])/b] + E^((2*I)*a/b)*Sqrt[(I*(
a + b*ArcCos[c*x])/b]*Gamma[1/2, (I*(a + b*ArcCos[c*x])/b)]))/(b*c*E^((I*
a)/b)*Sqrt[a + b*ArcCos[c*x]])
```

Rubi [A] (verified)

Time = 0.77 (sec) , antiderivative size = 138, normalized size of antiderivative = 1.01, number of steps used = 11, number of rules used = 10, $\frac{\text{number of rules}}{\text{integrand size}} = 0.833$, Rules used = {5133, 5225, 3042, 3787, 25, 3042, 3785, 3786, 3832, 3833}

Below are the steps used by Rubi to obtain the solution. The rule number used for the transformation is given above next to the arrow. The rules definitions used are listed below.

$$\int \frac{1}{(a + b \arccos(cx))^{3/2}} dx$$

↓ 5133

$$\frac{2c \int \frac{x}{\sqrt{1-c^2x^2} \sqrt{a+b \arccos(cx)}} dx}{b} + \frac{2\sqrt{1-c^2x^2}}{bc \sqrt{a+b \arccos(cx)}}$$

↓ 5225

$$\begin{aligned}
& \frac{2\sqrt{1-c^2x^2}}{bc\sqrt{a+b\arccos(cx)}} - \frac{2\int \frac{\cos\left(\frac{a}{b} - \frac{a+b\arccos(cx)}{b}\right)}{\sqrt{a+b\arccos(cx)}} d(a+b\arccos(cx))}{b^2c} \\
& \quad \downarrow \text{3042} \\
& \frac{2\sqrt{1-c^2x^2}}{bc\sqrt{a+b\arccos(cx)}} - \frac{2\int \frac{\sin\left(\frac{a}{b} - \frac{a+b\arccos(cx)}{b} + \frac{\pi}{2}\right)}{\sqrt{a+b\arccos(cx)}} d(a+b\arccos(cx))}{b^2c} \\
& \quad \downarrow \text{3787} \\
& \frac{2\sqrt{1-c^2x^2}}{bc\sqrt{a+b\arccos(cx)}} - \\
& \frac{2\left(\cos\left(\frac{a}{b}\right)\int \frac{\cos\left(\frac{a+b\arccos(cx)}{b}\right)}{\sqrt{a+b\arccos(cx)}} d(a+b\arccos(cx)) - \sin\left(\frac{a}{b}\right)\int \frac{\sin\left(\frac{a+b\arccos(cx)}{b}\right)}{\sqrt{a+b\arccos(cx)}} d(a+b\arccos(cx))\right)}{b^2c} \\
& \quad \downarrow \text{25} \\
& \frac{2\sqrt{1-c^2x^2}}{bc\sqrt{a+b\arccos(cx)}} - \\
& \frac{2\left(\sin\left(\frac{a}{b}\right)\int \frac{\sin\left(\frac{a+b\arccos(cx)}{b}\right)}{\sqrt{a+b\arccos(cx)}} d(a+b\arccos(cx)) + \cos\left(\frac{a}{b}\right)\int \frac{\cos\left(\frac{a+b\arccos(cx)}{b}\right)}{\sqrt{a+b\arccos(cx)}} d(a+b\arccos(cx))\right)}{b^2c} \\
& \quad \downarrow \text{3042} \\
& \frac{2\sqrt{1-c^2x^2}}{bc\sqrt{a+b\arccos(cx)}} - \\
& \frac{2\left(\sin\left(\frac{a}{b}\right)\int \frac{\sin\left(\frac{a+b\arccos(cx)}{b}\right)}{\sqrt{a+b\arccos(cx)}} d(a+b\arccos(cx)) + \cos\left(\frac{a}{b}\right)\int \frac{\sin\left(\frac{a+b\arccos(cx)}{b} + \frac{\pi}{2}\right)}{\sqrt{a+b\arccos(cx)}} d(a+b\arccos(cx))\right)}{b^2c} \\
& \quad \downarrow \text{3785} \\
& \frac{2\sqrt{1-c^2x^2}}{bc\sqrt{a+b\arccos(cx)}} - \\
& \frac{2\left(\sin\left(\frac{a}{b}\right)\int \frac{\sin\left(\frac{a+b\arccos(cx)}{b}\right)}{\sqrt{a+b\arccos(cx)}} d(a+b\arccos(cx)) + 2\cos\left(\frac{a}{b}\right)\int \cos\left(\frac{a+b\arccos(cx)}{b}\right) d\sqrt{a+b\arccos(cx)}\right)}{b^2c} \\
& \quad \downarrow \text{3786}
\end{aligned}$$

$$\frac{2\sqrt{1-c^2x^2}}{bc\sqrt{a+b\arccos(cx)}} - \frac{2\left(2\sin\left(\frac{a}{b}\right)\int\sin\left(\frac{a+b\arccos(cx)}{b}\right)d\sqrt{a+b\arccos(cx)}+2\cos\left(\frac{a}{b}\right)\int\cos\left(\frac{a+b\arccos(cx)}{b}\right)d\sqrt{a+b\arccos(cx)}\right)}{b^2c}$$

↓ 3832

$$\frac{2\sqrt{1-c^2x^2}}{bc\sqrt{a+b\arccos(cx)}} - \frac{2\left(2\cos\left(\frac{a}{b}\right)\int\cos\left(\frac{a+b\arccos(cx)}{b}\right)d\sqrt{a+b\arccos(cx)}+\sqrt{2\pi}\sqrt{b}\sin\left(\frac{a}{b}\right)\text{FresnelS}\left(\frac{\sqrt{\frac{2}{\pi}}\sqrt{a+b\arccos(cx)}}{\sqrt{b}}\right)\right)}{b^2c}$$

↓ 3833

$$\frac{2\left(\sqrt{2\pi}\sqrt{b}\cos\left(\frac{a}{b}\right)\text{FresnelC}\left(\frac{\sqrt{\frac{2}{\pi}}\sqrt{a+b\arccos(cx)}}{\sqrt{b}}\right)+\sqrt{2\pi}\sqrt{b}\sin\left(\frac{a}{b}\right)\text{FresnelS}\left(\frac{\sqrt{\frac{2}{\pi}}\sqrt{a+b\arccos(cx)}}{\sqrt{b}}\right)\right)}{b^2c}$$

input

```
Int[(a + b*ArcCos[c*x])^(-3/2), x]
```

output

```
(2*Sqrt[1 - c^2*x^2])/(b*c*Sqrt[a + b*ArcCos[c*x]]) - (2*(Sqrt[b]*Sqrt[2*Pi]*Cos[a/b]*FresnelC[(Sqrt[2/Pi]*Sqrt[a + b*ArcCos[c*x]])/Sqrt[b]] + Sqrt[b]*Sqrt[2*Pi]*FresnelS[(Sqrt[2/Pi]*Sqrt[a + b*ArcCos[c*x]])/Sqrt[b]]*Sin[a/b]))/(b^2*c)
```

Defintions of rubi rules used

rule 25

```
Int[-(Fx_), x_Symbol] := Simp[Identity[-1] Int[Fx, x], x]
```

rule 3042

```
Int[u_, x_Symbol] := Int[DeactivateTrig[u, x], x] /; FunctionOfTrigOfLinearQ[u, x]
```

rule 3785 `Int[sin[Pi/2 + (e_.) + (f_.)*(x_)]/Sqrt[(c_.) + (d_.)*(x_)], x_Symbol] := Simp[2/d Subst[Int[Cos[f*(x^2/d)], x], x, Sqrt[c + d*x]], x] /; FreeQ[{c, d, e, f}, x] && ComplexFreeQ[f] && EqQ[d*e - c*f, 0]`

rule 3786 `Int[sin[(e_.) + (f_.)*(x_)]/Sqrt[(c_.) + (d_.)*(x_)], x_Symbol] := Simp[2/d Subst[Int[Sin[f*(x^2/d)], x], x, Sqrt[c + d*x]], x] /; FreeQ[{c, d, e, f}, x] && ComplexFreeQ[f] && EqQ[d*e - c*f, 0]`

rule 3787 `Int[sin[(e_.) + (f_.)*(x_)]/Sqrt[(c_.) + (d_.)*(x_)], x_Symbol] := Simp[Cos[(d*e - c*f)/d] Int[Sin[c*(f/d) + f*x]/Sqrt[c + d*x], x], x] + Simp[Sin[(d*e - c*f)/d] Int[Cos[c*(f/d) + f*x]/Sqrt[c + d*x], x], x] /; FreeQ[{c, d, e, f}, x] && ComplexFreeQ[f] && NeQ[d*e - c*f, 0]`

rule 3832 `Int[Sin[(d_.)*((e_.) + (f_.)*(x_))^2], x_Symbol] := Simp[(Sqrt[Pi/2]/(f*Rt[d, 2]))*FresnelS[Sqrt[2/Pi]*Rt[d, 2]*(e + f*x)], x] /; FreeQ[{d, e, f}, x]`

rule 3833 `Int[Cos[(d_.)*((e_.) + (f_.)*(x_))^2], x_Symbol] := Simp[(Sqrt[Pi/2]/(f*Rt[d, 2]))*FresnelC[Sqrt[2/Pi]*Rt[d, 2]*(e + f*x)], x] /; FreeQ[{d, e, f}, x]`

rule 5133 `Int[((a_.) + ArcCos[(c_.)*(x_)]*(b_.))^n], x_Symbol] := Simp[(-Sqrt[1 - c^2*x^2])*((a + b*ArcCos[c*x])^(n + 1)/(b*c*(n + 1))), x] - Simp[c/(b*(n + 1)) Int[x*((a + b*ArcCos[c*x])^(n + 1)/Sqrt[1 - c^2*x^2]), x], x] /; FreeQ[{a, b, c}, x] && LtQ[n, -1]`

rule 5225 `Int[((a_.) + ArcCos[(c_.)*(x_)]*(b_.))^n]*(x_)^m*((d_) + (e_.)*(x_)^2)^(p_.), x_Symbol] := Simp[(-b*c^(m + 1))^(-1)*Simp[(d + e*x^2)^p/(1 - c^2*x^2)^p Subst[Int[x^n*Cos[-a/b + x/b]^m*Sin[-a/b + x/b]^(2*p + 1), x], x, a + b*ArcCos[c*x]], x] /; FreeQ[{a, b, c, d, e, n}, x] && EqQ[c^2*d + e, 0] && IGtQ[2*p + 2, 0] && IGtQ[m, 0]`

Maple [A] (verified)

Time = 0.10 (sec) , antiderivative size = 157, normalized size of antiderivative = 1.15

method	result
default	$-\frac{2\left(\sqrt{-\frac{1}{b}}\sqrt{\pi}\sqrt{2}\sqrt{a+b\arccos(cx)}\cos\left(\frac{a}{b}\right)\text{FresnelC}\left(\frac{\sqrt{2}\sqrt{a+b\arccos(cx)}}{\sqrt{\pi}\sqrt{-\frac{1}{b}}b}\right)-\sqrt{-\frac{1}{b}}\sqrt{\pi}\sqrt{2}\sqrt{a+b\arccos(cx)}\sin\left(\frac{a}{b}\right)\text{FresnelS}\left(\frac{\sqrt{2}\sqrt{a+b\arccos(cx)}}{\sqrt{\pi}\sqrt{-\frac{1}{b}}b}\right)\right)}{cb\sqrt{a+b\arccos(cx)}}$

input `int(1/(a+b*arccos(c*x))^(3/2),x,method=_RETURNVERBOSE)`

output `-2/c/b*((-1/b)^(1/2)*Pi^(1/2)*2^(1/2)*(a+b*arccos(c*x))^(1/2)*cos(a/b)*FresnelC(2^(1/2)/Pi^(1/2)/(-1/b)^(1/2)*(a+b*arccos(c*x))^(1/2)/b)-(-1/b)^(1/2)*Pi^(1/2)*2^(1/2)*(a+b*arccos(c*x))^(1/2)*sin(a/b)*FresnelS(2^(1/2)/Pi^(1/2)/(-1/b)^(1/2)*(a+b*arccos(c*x))^(1/2)/b)+sin(-(a+b*arccos(c*x))/b+a/b))/(a+b*arccos(c*x))^(1/2)`

Fricas [F(-2)]

Exception generated.

$$\int \frac{1}{(a+b\arccos(cx))^{3/2}} dx = \text{Exception raised: TypeError}$$

input `integrate(1/(a+b*arccos(c*x))^(3/2),x, algorithm="fricas")`

output `Exception raised: TypeError >> Error detected within library code: integrate: implementation incomplete (constant residues)`

Sympy [F]

$$\int \frac{1}{(a + b \arccos(cx))^{3/2}} dx = \int \frac{1}{(a + b \arccos(cx))^{3/2}} dx$$

input `integrate(1/(a+b*acos(c*x))**(3/2), x)`

output `Integral((a + b*acos(c*x))**(-3/2), x)`

Maxima [F]

$$\int \frac{1}{(a + b \arccos(cx))^{3/2}} dx = \int \frac{1}{(b \arccos(cx) + a)^{3/2}} dx$$

input `integrate(1/(a+b*arccos(c*x))^(3/2), x, algorithm="maxima")`

output `integrate((b*arccos(c*x) + a)^(-3/2), x)`

Giac [F]

$$\int \frac{1}{(a + b \arccos(cx))^{3/2}} dx = \int \frac{1}{(b \arccos(cx) + a)^{3/2}} dx$$

input `integrate(1/(a+b*arccos(c*x))^(3/2), x, algorithm="giac")`

output `integrate((b*arccos(c*x) + a)^(-3/2), x)`

Mupad [F(-1)]

Timed out.

$$\int \frac{1}{(a + b \arccos(cx))^{3/2}} dx = \int \frac{1}{(a + b \operatorname{acos}(cx))^{3/2}} dx$$

input `int(1/(a + b*acos(c*x))^(3/2),x)`output `int(1/(a + b*acos(c*x))^(3/2), x)`**Reduce [F]**

$$\int \frac{1}{(a + b \arccos(cx))^{3/2}} dx = \frac{-2\operatorname{acos}(cx) \left(\int \frac{\sqrt{\operatorname{acos}(cx)b+a}\sqrt{-c^2x^2+1}x}{\operatorname{acos}(cx)b c^2x^2 - \operatorname{acos}(cx)b+a c^2x^2 - a} dx \right) b c^2 + 2\sqrt{\operatorname{acos}(cx)b+a}\sqrt{-c^2x^2+1}}{bc(\operatorname{acos}(cx)b+a)}$$

input `int(1/(a+b*acos(c*x))^(3/2),x)`output `(2*(-acos(c*x)*int((sqrt(acos(c*x)*b+a)*sqrt(-c**2*x**2+1)*x)/(acos(c*x)*b*c**2*x**2-acos(c*x)*b+a*c**2*x**2-a),x)*b*c**2+sqrt(acos(c*x)*b+a)*sqrt(-c**2*x**2+1)-int((sqrt(acos(c*x)*b+a)*sqrt(-c**2*x**2+1)*x)/(acos(c*x)*b*c**2*x**2-acos(c*x)*b+a*c**2*x**2-a),x)*a*c**2)/(b*c*(acos(c*x)*b+a))`

3.13 $\int \frac{1}{(a+b \arccos(cx))^{5/2}} dx$

Optimal result	124
Mathematica [C] (verified)	125
Rubi [A] (verified)	125
Maple [B] (verified)	130
Fricas [F(-2)]	130
Sympy [F]	131
Maxima [F]	131
Giac [F]	131
Mupad [F(-1)]	132
Reduce [F]	132

Optimal result

Integrand size = 12, antiderivative size = 163

$$\int \frac{1}{(a + b \arccos(cx))^{5/2}} dx = \frac{2\sqrt{1 - c^2x^2}}{3bc(a + b \arccos(cx))^{3/2}} + \frac{4x}{3b^2\sqrt{a + b \arccos(cx)}} + \frac{4\sqrt{2\pi} \cos\left(\frac{a}{b}\right) \operatorname{FresnelS}\left(\frac{\sqrt{\frac{2}{\pi}}\sqrt{a+b \arccos(cx)}}{\sqrt{b}}\right)}{3b^{5/2}c} - \frac{4\sqrt{2\pi} \operatorname{FresnelC}\left(\frac{\sqrt{\frac{2}{\pi}}\sqrt{a+b \arccos(cx)}}{\sqrt{b}}\right) \sin\left(\frac{a}{b}\right)}{3b^{5/2}c}$$

output
$$\frac{2}{3} \frac{(-c^2x^2+1)^{1/2}}{b/c/(a+b \arccos(cx))^{3/2}} + \frac{4}{3} \frac{x}{b^2/(a+b \arccos(cx))^{1/2}} + \frac{4}{3} \frac{2^{1/2} \pi^{1/2} \cos(a/b) \operatorname{FresnelS}(2^{1/2}/\pi^{1/2} (a+b \arccos(cx))^{1/2}/b^{1/2})}{b^{5/2}/c} - \frac{4}{3} \frac{2^{1/2} \pi^{1/2} \operatorname{FresnelC}(2^{1/2}/\pi^{1/2} (a+b \arccos(cx))^{1/2}/b^{1/2}) \sin(a/b)}{b^{5/2}/c}$$

Mathematica [C] (verified)

Result contains complex when optimal does not.

Time = 0.99 (sec) , antiderivative size = 194, normalized size of antiderivative = 1.19

$$\int \frac{1}{(a + b \arccos(cx))^{5/2}} dx = \frac{2 \left(b\sqrt{1 - c^2x^2} + e^{-\frac{ia}{b}} (a + b \arccos(cx)) \right) \left(e^{\frac{i(a+b \arccos(cx))}{b}} - \sqrt{-\frac{i(a+b \arccos(cx))}{b}} \right) \Gamma\left(\frac{1}{2}\right)}{\dots}$$

input `Integrate[(a + b*ArcCos[c*x])^(-5/2), x]`

output

```
(2*(b*Sqrt[1 - c^2*x^2] + ((a + b*ArcCos[c*x])*(E^((I*(a + b*ArcCos[c*x]))/b) - Sqrt[((-I)*(a + b*ArcCos[c*x]))/b]*Gamma[1/2, ((-I)*(a + b*ArcCos[c*x]))/b]))/E^((I*a)/b) - ((a + b*ArcCos[c*x])*(-1 + E^((I*(a + b*ArcCos[c*x]))/b)*Sqrt[(I*(a + b*ArcCos[c*x]))/b]*Gamma[1/2, (I*(a + b*ArcCos[c*x]))/b]))/E^(I*ArcCos[c*x]))/(3*b^2*c*(a + b*ArcCos[c*x])^(3/2))
```

Rubi [A] (verified)

Time = 0.86 (sec) , antiderivative size = 171, normalized size of antiderivative = 1.05, number of steps used = 13, number of rules used = 12, $\frac{\text{number of rules}}{\text{integrand size}} = 1.000$, Rules used = {5133, 5223, 5135, 25, 3042, 3787, 25, 3042, 3785, 3786, 3832, 3833}

Below are the steps used by Rubi to obtain the solution. The rule number used for the transformation is given above next to the arrow. The rules definitions used are listed below.

$$\int \frac{1}{(a + b \arccos(cx))^{5/2}} dx$$

$$\downarrow \text{5133}$$

$$\frac{2c \int \frac{x}{\sqrt{1-c^2x^2}(a+b \arccos(cx))^{3/2}} dx}{3b} + \frac{2\sqrt{1-c^2x^2}}{3bc(a+b \arccos(cx))^{3/2}}$$

$$\downarrow \text{5223}$$

$$\frac{2c \left(\frac{2x}{bc\sqrt{a+b \arccos(cx)}} - \frac{2 \int \frac{1}{\sqrt{a+b \arccos(cx)}} dx}{bc} \right)}{3b} + \frac{2\sqrt{1-c^2x^2}}{3bc(a+b \arccos(cx))^{3/2}}$$

$$\frac{2c \left(\frac{2 \int -\frac{\sin\left(\frac{a}{b} - \frac{a+b \arccos(cx)}{b}\right)}{\sqrt{a+b \arccos(cx)}} d(a+b \arccos(cx))}{b^2 c^2} + \frac{2x}{bc\sqrt{a+b \arccos(cx)}} \right)}{3b} + \frac{2\sqrt{1-c^2x^2}}{3bc(a+b \arccos(cx))^{3/2}}$$

5135

$$\frac{2c \left(\frac{2x}{bc\sqrt{a+b \arccos(cx)}} - \frac{2 \int \frac{\sin\left(\frac{a}{b} - \frac{a+b \arccos(cx)}{b}\right)}{\sqrt{a+b \arccos(cx)}} d(a+b \arccos(cx))}{b^2 c^2} \right)}{3b} + \frac{2\sqrt{1-c^2x^2}}{3bc(a+b \arccos(cx))^{3/2}}$$

25

$$\frac{2c \left(\frac{2x}{bc\sqrt{a+b \arccos(cx)}} - \frac{2 \int \frac{\sin\left(\frac{a}{b} - \frac{a+b \arccos(cx)}{b}\right)}{\sqrt{a+b \arccos(cx)}} d(a+b \arccos(cx))}{b^2 c^2} \right)}{3b} + \frac{2\sqrt{1-c^2x^2}}{3bc(a+b \arccos(cx))^{3/2}}$$

3042

$$\frac{2c \left(\frac{2 \left(-\sin\left(\frac{a}{b}\right) \int \frac{\cos\left(\frac{a+b \arccos(cx)}{b}\right)}{\sqrt{a+b \arccos(cx)}} d(a+b \arccos(cx)) - \cos\left(\frac{a}{b}\right) \int -\frac{\sin\left(\frac{a+b \arccos(cx)}{b}\right)}{\sqrt{a+b \arccos(cx)}} d(a+b \arccos(cx)) \right)}{b^2 c^2} + \frac{2x}{bc\sqrt{a+b \arccos(cx)}} \right)}{3b} + \frac{2\sqrt{1-c^2x^2}}{3bc(a+b \arccos(cx))^{3/2}}$$

3787

$$\frac{2c \left(\frac{2 \left(\cos\left(\frac{a}{b}\right) \int \frac{\sin\left(\frac{a+b \arccos(cx)}{b}\right)}{\sqrt{a+b \arccos(cx)}} d(a+b \arccos(cx)) - \sin\left(\frac{a}{b}\right) \int \frac{\cos\left(\frac{a+b \arccos(cx)}{b}\right)}{\sqrt{a+b \arccos(cx)}} d(a+b \arccos(cx)) \right)}{b^2 c^2} + \frac{2x}{bc\sqrt{a+b \arccos(cx)}} \right)}{3b} + \frac{2\sqrt{1-c^2x^2}}{3bc(a+b \arccos(cx))^{3/2}}$$

25

3042

$$2c \left(\frac{2 \left(\cos\left(\frac{a}{b}\right) \int \frac{\sin\left(\frac{a+b \arccos(cx)}{b}\right)}{\sqrt{a+b \arccos(cx)}} d(a+b \arccos(cx)) - \sin\left(\frac{a}{b}\right) \int \frac{\sin\left(\frac{a+b \arccos(cx)}{b} + \frac{\pi}{2}\right)}{\sqrt{a+b \arccos(cx)}} d(a+b \arccos(cx)) \right)}{b^2 c^2} + \frac{2x}{bc\sqrt{a+b \arccos(cx)}} \right) +$$

$$\frac{2\sqrt{1-c^2x^2} \frac{3b}{3bc(a+b \arccos(cx))^{3/2}}}{\downarrow 3785}$$

$$2c \left(\frac{2 \left(\cos\left(\frac{a}{b}\right) \int \frac{\sin\left(\frac{a+b \arccos(cx)}{b}\right)}{\sqrt{a+b \arccos(cx)}} d(a+b \arccos(cx)) - 2 \sin\left(\frac{a}{b}\right) \int \cos\left(\frac{a+b \arccos(cx)}{b}\right) d\sqrt{a+b \arccos(cx)} \right)}{b^2 c^2} + \frac{2x}{bc\sqrt{a+b \arccos(cx)}} \right) +$$

$$\frac{2\sqrt{1-c^2x^2} \frac{3b}{3bc(a+b \arccos(cx))^{3/2}}}{\downarrow 3786}$$

$$2c \left(\frac{2 \left(2 \cos\left(\frac{a}{b}\right) \int \sin\left(\frac{a+b \arccos(cx)}{b}\right) d\sqrt{a+b \arccos(cx)} - 2 \sin\left(\frac{a}{b}\right) \int \cos\left(\frac{a+b \arccos(cx)}{b}\right) d\sqrt{a+b \arccos(cx)} \right)}{b^2 c^2} + \frac{2x}{bc\sqrt{a+b \arccos(cx)}} \right) +$$

$$\frac{2\sqrt{1-c^2x^2} \frac{3b}{3bc(a+b \arccos(cx))^{3/2}}}{\downarrow 3832}$$

$$2c \left(\frac{2 \left(\sqrt{2\pi}\sqrt{b} \cos\left(\frac{a}{b}\right) \operatorname{FresnelS}\left(\frac{\sqrt{\frac{2}{\pi}}\sqrt{a+b \arccos(cx)}}{\sqrt{b}}\right) - 2 \sin\left(\frac{a}{b}\right) \int \cos\left(\frac{a+b \arccos(cx)}{b}\right) d\sqrt{a+b \arccos(cx)} \right)}{b^2 c^2} + \frac{2x}{bc\sqrt{a+b \arccos(cx)}} \right) +$$

$$\frac{2\sqrt{1-c^2x^2} \frac{3b}{3bc(a+b \arccos(cx))^{3/2}}}{\downarrow 3833}$$

$$2c \left(\frac{2 \left(\sqrt{2\pi} \sqrt{b} \cos\left(\frac{a}{b}\right) \operatorname{FresnelS}\left(\frac{\sqrt{\frac{2}{\pi}} \sqrt{a+b \arccos(cx)}}{\sqrt{b}}\right) - \sqrt{2\pi} \sqrt{b} \sin\left(\frac{a}{b}\right) \operatorname{FresnelC}\left(\frac{\sqrt{\frac{2}{\pi}} \sqrt{a+b \arccos(cx)}}{\sqrt{b}}\right) \right)}{b^2 c^2} + \frac{2x}{bc \sqrt{a+b \arccos(cx)}} \right) + \frac{2\sqrt{1-c^2x^2}}{3bc(a+b \arccos(cx))^{3/2}}$$

input `Int[(a + b*ArcCos[c*x])^(-5/2), x]`

output `(2*Sqrt[1 - c^2*x^2])/(3*b*c*(a + b*ArcCos[c*x])^(3/2)) + (2*c*((2*x)/(b*c*Sqrt[a + b*ArcCos[c*x]]) + (2*(Sqrt[b]*Sqrt[2*Pi]*Cos[a/b]*FresnelS[(Sqrt[2/Pi]*Sqrt[a + b*ArcCos[c*x]])/Sqrt[b]] - Sqrt[b]*Sqrt[2*Pi]*FresnelC[(Sqrt[2/Pi]*Sqrt[a + b*ArcCos[c*x]])/Sqrt[b]]*Sin[a/b]))/(b^2*c^2)))/(3*b)`

Defintions of rubi rules used

rule 25 `Int[-(Fx_), x_Symbol] := Simp[Identity[-1] Int[Fx, x], x]`

rule 3042 `Int[u_, x_Symbol] := Int[DeactivateTrig[u, x], x] /; FunctionOfTrigOfLinearQ[u, x]`

rule 3785 `Int[sin[Pi/2 + (e_.) + (f_.)*(x_)]/Sqrt[(c_.) + (d_.)*(x_)], x_Symbol] := Simp[2/d Subst[Int[Cos[f*(x^2/d)], x], x, Sqrt[c + d*x]], x] /; FreeQ[{c, d, e, f}, x] && ComplexFreeQ[f] && EqQ[d*e - c*f, 0]`

rule 3786 `Int[sin[(e_.) + (f_.)*(x_)]/Sqrt[(c_.) + (d_.)*(x_)], x_Symbol] := Simp[2/d Subst[Int[Sin[f*(x^2/d)], x], x, Sqrt[c + d*x]], x] /; FreeQ[{c, d, e, f}, x] && ComplexFreeQ[f] && EqQ[d*e - c*f, 0]`

rule 3787 $\text{Int}[\sin[(e_.) + (f_.)(x_)]/\text{Sqrt}[(c_.) + (d_.)(x_)], x_Symbol] \rightarrow \text{Simp}[\text{Cos}[(d*e - c*f)/d] \text{ Int}[\text{Sin}[c*(f/d) + f*x]/\text{Sqrt}[c + d*x], x], x] + \text{Simp}[\text{Sin}[(d*e - c*f)/d] \text{ Int}[\text{Cos}[c*(f/d) + f*x]/\text{Sqrt}[c + d*x], x], x] /; \text{FreeQ}\{c, d, e, f\}, x] \&\& \text{ComplexFreeQ}[f] \&\& \text{NeQ}[d*e - c*f, 0]$

rule 3832 $\text{Int}[\text{Sin}[(d_.)*((e_.) + (f_.)(x_))^2], x_Symbol] \rightarrow \text{Simp}[(\text{Sqrt}[\text{Pi}/2]/(f*\text{Rt}[d, 2]))*\text{FresnelS}[\text{Sqrt}[2/\text{Pi}]*\text{Rt}[d, 2]*(e + f*x)], x] /; \text{FreeQ}\{d, e, f\}, x]$

rule 3833 $\text{Int}[\text{Cos}[(d_.)*((e_.) + (f_.)(x_))^2], x_Symbol] \rightarrow \text{Simp}[(\text{Sqrt}[\text{Pi}/2]/(f*\text{Rt}[d, 2]))*\text{FresnelC}[\text{Sqrt}[2/\text{Pi}]*\text{Rt}[d, 2]*(e + f*x)], x] /; \text{FreeQ}\{d, e, f\}, x]$

rule 5133 $\text{Int}[((a_.) + \text{ArcCos}[(c_.)(x_)]*(b_.))^n, x_Symbol] \rightarrow \text{Simp}[(-\text{Sqrt}[1 - c^2*x^2])*((a + b*\text{ArcCos}[c*x])^{n+1}/(b*c*(n+1))), x] - \text{Simp}[c/(b*(n+1)) \text{ Int}[x*((a + b*\text{ArcCos}[c*x])^{n+1}/\text{Sqrt}[1 - c^2*x^2]), x], x] /; \text{FreeQ}\{a, b, c\}, x] \&\& \text{LtQ}[n, -1]$

rule 5135 $\text{Int}[((a_.) + \text{ArcCos}[(c_.)(x_)]*(b_.))^n, x_Symbol] \rightarrow \text{Simp}[-(b*c)^{-1} \text{ Subst}[\text{Int}[x^n*\text{Sin}[-a/b + x/b], x], x, a + b*\text{ArcCos}[c*x]], x] /; \text{FreeQ}\{a, b, c, n\}, x]$

rule 5223 $\text{Int}[(((a_.) + \text{ArcCos}[(c_.)(x_)]*(b_.))^n)*((f_.)(x_))^m/\text{Sqrt}[(d_.) + (e_.)(x_)^2], x_Symbol] \rightarrow \text{Simp}[(-f*x)^m/(b*c*(n+1))*\text{Simp}[\text{Sqrt}[1 - c^2*x^2]/\text{Sqrt}[d + e*x^2]*(a + b*\text{ArcCos}[c*x])^{n+1}, x] + \text{Simp}[f*(m/(b*c*(n+1)))*\text{Simp}[\text{Sqrt}[1 - c^2*x^2]/\text{Sqrt}[d + e*x^2]] \text{ Int}[(f*x)^{m-1}*(a + b*\text{ArcCos}[c*x])^{n+1}, x], x] /; \text{FreeQ}\{a, b, c, d, e, f, m\}, x] \&\& \text{EqQ}[c^2*d + e, 0] \&\& \text{LtQ}[n, -1]$

Maple [B] (verified)

Leaf count of result is larger than twice the leaf count of optimal. 340 vs. $2(129) = 258$.

Time = 0.12 (sec) , antiderivative size = 341, normalized size of antiderivative = 2.09

method	result
default	$\frac{4 \arccos(cx) \sqrt{2} \sqrt{\pi} \sqrt{-\frac{1}{b}} \sqrt{a+b \arccos(cx)} \cos\left(\frac{a}{b}\right) \operatorname{FresnelS}\left(\frac{\sqrt{2} \sqrt{a+b \arccos(cx)}}{\sqrt{\pi} \sqrt{-\frac{1}{b}} b}\right) b - 4 \arccos(cx) \sqrt{2} \sqrt{\pi} \sqrt{-\frac{1}{b}} \sqrt{a+b \arccos(cx)} \sin\left(\frac{a}{b}\right) \operatorname{FresnelC}\left(\frac{\sqrt{2} \sqrt{a+b \arccos(cx)}}{\sqrt{\pi} \sqrt{-\frac{1}{b}} b}\right) b}{3}$

input `int(1/(a+b*arccos(c*x))^(5/2),x,method=_RETURNVERBOSE)`

output

$$\begin{aligned} & 2/3/c/b^2*(-2*\arccos(c*x)*2^{(1/2)}*Pi^{(1/2)}*(-1/b)^{(1/2)}*(a+b*\arccos(c*x))^{(1/2)} \\ & * \cos(a/b)*\operatorname{FresnelS}(2^{(1/2)}/Pi^{(1/2)}/(-1/b)^{(1/2)}*(a+b*\arccos(c*x))^{(1/2)}/b) \\ & * b - 2*\arccos(c*x)*2^{(1/2)}*Pi^{(1/2)}*(-1/b)^{(1/2)}*(a+b*\arccos(c*x))^{(1/2)} \\ & * \sin(a/b)*\operatorname{FresnelC}(2^{(1/2)}/Pi^{(1/2)}/(-1/b)^{(1/2)}*(a+b*\arccos(c*x))^{(1/2)}/b) \\ & * b - 2*2^{(1/2)}*Pi^{(1/2)}*(-1/b)^{(1/2)}*(a+b*\arccos(c*x))^{(1/2)}*\cos(a/b)*\operatorname{FresnelS} \\ & (2^{(1/2)}/Pi^{(1/2)}/(-1/b)^{(1/2)}*(a+b*\arccos(c*x))^{(1/2)}/b)*a - 2*2^{(1/2)}*Pi^{(1/2)} \\ & * (-1/b)^{(1/2)}*(a+b*\arccos(c*x))^{(1/2)}*\sin(a/b)*\operatorname{FresnelC}(2^{(1/2)}/Pi^{(1/2)}/(-1/b)^{(1/2)} \\ & * (a+b*\arccos(c*x))^{(1/2)}/b)*a + 2*\arccos(c*x)*\cos(-(a+b*\arccos(c*x))/b+a/b) \\ & * b - \sin(-(a+b*\arccos(c*x))/b+a/b)*b + 2*\cos(-(a+b*\arccos(c*x))/b+a/b)*a) \\ & / (a+b*\arccos(c*x))^{(3/2)} \end{aligned}$$
Fricas [F(-2)]

Exception generated.

$$\int \frac{1}{(a+b \arccos(cx))^{5/2}} dx = \text{Exception raised: TypeError}$$

input `integrate(1/(a+b*arccos(c*x))^(5/2),x, algorithm="fricas")`

output `Exception raised: TypeError >> Error detected within library code: integrate: implementation incomplete (constant residues)`

Sympy [F]

$$\int \frac{1}{(a + b \arccos(cx))^{5/2}} dx = \int \frac{1}{(a + b \arccos(cx))^{5/2}} dx$$

input `integrate(1/(a+b*acos(c*x))**(5/2), x)`

output `Integral((a + b*acos(c*x))**(-5/2), x)`

Maxima [F]

$$\int \frac{1}{(a + b \arccos(cx))^{5/2}} dx = \int \frac{1}{(b \arccos(cx) + a)^{5/2}} dx$$

input `integrate(1/(a+b*arccos(c*x))^(5/2), x, algorithm="maxima")`

output `integrate((b*arccos(c*x) + a)^(-5/2), x)`

Giac [F]

$$\int \frac{1}{(a + b \arccos(cx))^{5/2}} dx = \int \frac{1}{(b \arccos(cx) + a)^{5/2}} dx$$

input `integrate(1/(a+b*arccos(c*x))^(5/2), x, algorithm="giac")`

output `integrate((b*arccos(c*x) + a)^(-5/2), x)`

Mupad [F(-1)]

Timed out.

$$\int \frac{1}{(a + b \arccos(cx))^{5/2}} dx = \int \frac{1}{(a + b \arccos(cx))^{5/2}} dx$$

input `int(1/(a + b*acos(c*x))^(5/2),x)`output `int(1/(a + b*acos(c*x))^(5/2), x)`**Reduce [F]**

$$\int \frac{1}{(a + b \arccos(cx))^{5/2}} dx = \frac{2acos(cx)^2 \left(\int \frac{\sqrt{acos(cx)b+a} \sqrt{-c^2x^2+1} x}{acos(cx)^2 b^2 c^2 x^2 - acos(cx)^2 b^2 + 2acos(cx)ab c^2 x^2 - 2acos(cx)ab + a^2 c^2 x^2 - a^2} dx \right) b^2 c^2 - 4acos}{3}$$

input `int(1/(a+b*acos(c*x))^(5/2),x)`

output

```
(2*( - acos(c*x)**2*int((sqrt(acos(c*x)*b + a)*sqrt( - c**2*x**2 + 1)*x)/(acos(c*x)**2*b**2*c**2*x**2 - acos(c*x)**2*b**2 + 2*acos(c*x)*a*b*c**2*x**2 - 2*acos(c*x)*a*b + a**2*c**2*x**2 - a**2),x)*b**2*c**2 - 2*acos(c*x)*int((sqrt(acos(c*x)*b + a)*sqrt( - c**2*x**2 + 1)*x)/(acos(c*x)**2*b**2*c**2*x**2 - acos(c*x)**2*b**2 + 2*acos(c*x)*a*b*c**2*x**2 - 2*acos(c*x)*a*b + a**2*c**2*x**2 - a**2),x)*a*b*c**2 + sqrt(acos(c*x)*b + a)*sqrt( - c**2*x**2 + 1) - int((sqrt(acos(c*x)*b + a)*sqrt( - c**2*x**2 + 1)*x)/(acos(c*x)**2*b**2*c**2*x**2 - acos(c*x)**2*b**2 + 2*acos(c*x)*a*b*c**2*x**2 - 2*acos(c*x)*a*b + a**2*c**2*x**2 - a**2),x)*a**2*c**2))/(3*b*c*(acos(c*x)**2*b**2 + 2*acos(c*x)*a*b + a**2))
```

3.14 $\int \frac{1}{(a+b \arccos(cx))^{7/2}} dx$

Optimal result	133
Mathematica [C] (verified)	134
Rubi [A] (verified)	134
Maple [B] (verified)	140
Fricas [F(-2)]	140
Sympy [F]	141
Maxima [F]	141
Giac [F]	141
Mupad [F(-1)]	142
Reduce [F]	142

Optimal result

Integrand size = 12, antiderivative size = 199

$$\int \frac{1}{(a + b \arccos(cx))^{7/2}} dx = \frac{2\sqrt{1 - c^2x^2}}{5bc(a + b \arccos(cx))^{5/2}} + \frac{4x}{15b^2(a + b \arccos(cx))^{3/2}}$$

$$- \frac{8\sqrt{1 - c^2x^2}}{15b^3c\sqrt{a + b \arccos(cx)}} + \frac{8\sqrt{2\pi} \cos\left(\frac{a}{b}\right) \operatorname{FresnelC}\left(\frac{\sqrt{\frac{2}{\pi}}\sqrt{a+b \arccos(cx)}}{\sqrt{b}}\right)}{15b^{7/2}c}$$

$$+ \frac{8\sqrt{2\pi} \operatorname{FresnelS}\left(\frac{\sqrt{\frac{2}{\pi}}\sqrt{a+b \arccos(cx)}}{\sqrt{b}}\right) \sin\left(\frac{a}{b}\right)}{15b^{7/2}c}$$

output

```
2/5*(-c^2*x^2+1)^(1/2)/b/c/(a+b*arccos(c*x))^(5/2)+4/15*x/b^2/(a+b*arccos(
c*x))^(3/2)-8/15*(-c^2*x^2+1)^(1/2)/b^3/c/(a+b*arccos(c*x))^(1/2)+8/15*2^(
1/2)*Pi^(1/2)*cos(a/b)*FresnelC(2^(1/2)/Pi^(1/2)*(a+b*arccos(c*x))^(1/2)/b
^(1/2))/b^(7/2)/c+8/15*2^(1/2)*Pi^(1/2)*FresnelS(2^(1/2)/Pi^(1/2)*(a+b*arc
cos(c*x))^(1/2)/b^(1/2))*sin(a/b)/b^(7/2)/c
```

Mathematica [C] (verified)

Result contains complex when optimal does not.

Time = 0.71 (sec) , antiderivative size = 238, normalized size of antiderivative = 1.20

$$\int \frac{1}{(a + b \arccos(cx))^{7/2}} dx =$$

$$-6\sqrt{1 - c^2x^2} + \frac{e^{-\frac{ia}{b}}(a + b \arccos(cx)) \left(-2ie^{\frac{i(a+b \arccos(cx))}{b}} (2a + b(-i + 2 \arccos(cx))) - 4b \left(-\frac{i(a+b \arccos(cx))}{b} \right)^{3/2} \Gamma\left(\frac{1}{2}, -\frac{i(a+b \arccos(cx))}{b} \right) \right)}{b^2}$$

15bc(a + b arccos

input `Integrate[(a + b*ArcCos[c*x])^(-7/2), x]`

output `-1/15*(-6*sqrt[1 - c^2*x^2] + ((a + b*ArcCos[c*x])*((-2*I)*E^((I*(a + b*ArcCos[c*x]))/b)*(2*a + b*(-I + 2*ArcCos[c*x])) - 4*b*((-I)*(a + b*ArcCos[c*x]))/b)^(3/2)*Gamma[1/2, ((-I)*(a + b*ArcCos[c*x]))/b]))/(b^2*E^((I*a)/b)) + ((a + b*ArcCos[c*x])*((4*I)*a - 2*b + (4*I)*b*ArcCos[c*x] - 4*b*E^((I*(a + b*ArcCos[c*x]))/b)*(I*(a + b*ArcCos[c*x]))/b)^(3/2)*Gamma[1/2, (I*(a + b*ArcCos[c*x]))/b]))/(b^2*E^(I*ArcCos[c*x]))/(b*c*(a + b*ArcCos[c*x])^(5/2))`

Rubi [A] (verified)

Time = 1.15 (sec) , antiderivative size = 217, normalized size of antiderivative = 1.09, number of steps used = 13, number of rules used = 12, $\frac{\text{number of rules}}{\text{integrand size}} = 1.000$, Rules used = {5133, 5223, 5133, 5225, 3042, 3787, 25, 3042, 3785, 3786, 3832, 3833}

Below are the steps used by Rubi to obtain the solution. The rule number used for the transformation is given above next to the arrow. The rules definitions used are listed below.

$$\int \frac{1}{(a + b \arccos(cx))^{7/2}} dx$$

↓ 5133

$$\frac{2c \int \frac{x}{\sqrt{1-c^2x^2}(a+b \arccos(cx))^{5/2}} dx}{5b} + \frac{2\sqrt{1 - c^2x^2}}{5bc(a + b \arccos(cx))^{5/2}}$$

$$\begin{aligned}
 & \downarrow \text{5223} \\
 & \frac{2c \left(\frac{2x}{3bc(a+b \arccos(cx))^{3/2}} - \frac{2 \int \frac{1}{(a+b \arccos(cx))^{3/2}} dx}{3bc} \right)}{5b} + \frac{2\sqrt{1-c^2x^2}}{5bc(a+b \arccos(cx))^{5/2}} \\
 & \downarrow \text{5133} \\
 & \frac{2c \left(\frac{2x}{3bc(a+b \arccos(cx))^{3/2}} - \frac{2 \left(\frac{2c \int \frac{x}{\sqrt{1-c^2x^2} \sqrt{a+b \arccos(cx)}} dx}{b} + \frac{2\sqrt{1-c^2x^2}}{bc\sqrt{a+b \arccos(cx)}} \right)}{3bc} \right)}{5b} + \\
 & \quad \frac{2\sqrt{1-c^2x^2}}{5bc(a+b \arccos(cx))^{5/2}} \\
 & \downarrow \text{5225} \\
 & \frac{2c \left(\frac{2x}{3bc(a+b \arccos(cx))^{3/2}} - \frac{2 \left(\frac{\frac{2\sqrt{1-c^2x^2}}{bc\sqrt{a+b \arccos(cx)}}}{3bc} - \frac{2 \int \frac{\cos\left(\frac{a}{b} - \frac{a+b \arccos(cx)}{b}\right) d(a+b \arccos(cx))}{\sqrt{a+b \arccos(cx)} b^2 c}}{3bc} \right)}{3bc} \right)}{5b} + \\
 & \quad \frac{2\sqrt{1-c^2x^2}}{5bc(a+b \arccos(cx))^{5/2}} \\
 & \downarrow \text{3042} \\
 & \frac{2c \left(\frac{2x}{3bc(a+b \arccos(cx))^{3/2}} - \frac{2 \left(\frac{\frac{2\sqrt{1-c^2x^2}}{bc\sqrt{a+b \arccos(cx)}}}{3bc} - \frac{2 \int \frac{\sin\left(\frac{a}{b} - \frac{a+b \arccos(cx)}{b} + \frac{\pi}{2}\right) d(a+b \arccos(cx))}{\sqrt{a+b \arccos(cx)} b^2 c}}{3bc} \right)}{3bc} \right)}{5b} + \\
 & \quad \frac{2\sqrt{1-c^2x^2}}{5bc(a+b \arccos(cx))^{5/2}} \\
 & \downarrow \text{3787}
 \end{aligned}$$

$$2c \left(\frac{2x}{3bc(a+b \arccos(cx))^{3/2}} - \frac{2 \left(\frac{2\sqrt{1-c^2x^2}}{bc\sqrt{a+b \arccos(cx)}} - \frac{2 \left(\cos\left(\frac{a}{b}\right) \int \frac{\cos\left(\frac{a+b \arccos(cx)}{b}\right)}{\sqrt{a+b \arccos(cx)}} d(a+b \arccos(cx)) - \sin\left(\frac{a}{b}\right) \int \frac{\sin\left(\frac{a+b \arccos(cx)}{b}\right)}{\sqrt{a+b \arccos(cx)}} d(a+b \arccos(cx)) \right)}{b^2c} \right)}{3bc} \right)$$

$$\frac{2\sqrt{1-c^2x^2}}{5bc(a+b \arccos(cx))^{5/2}} \quad 5b$$

↓ 25

$$2c \left(\frac{2x}{3bc(a+b \arccos(cx))^{3/2}} - \frac{2 \left(\frac{2\sqrt{1-c^2x^2}}{bc\sqrt{a+b \arccos(cx)}} - \frac{2 \left(\sin\left(\frac{a}{b}\right) \int \frac{\sin\left(\frac{a+b \arccos(cx)}{b}\right)}{\sqrt{a+b \arccos(cx)}} d(a+b \arccos(cx)) + \cos\left(\frac{a}{b}\right) \int \frac{\cos\left(\frac{a+b \arccos(cx)}{b}\right)}{\sqrt{a+b \arccos(cx)}} d(a+b \arccos(cx)) \right)}{b^2c} \right)}{3bc} \right)$$

$$\frac{2\sqrt{1-c^2x^2}}{5bc(a+b \arccos(cx))^{5/2}} \quad 5b$$

↓ 3042

$$2c \left(\frac{2x}{3bc(a+b \arccos(cx))^{3/2}} - \frac{2 \left(\frac{2\sqrt{1-c^2x^2}}{bc\sqrt{a+b \arccos(cx)}} - \frac{2 \left(\sin\left(\frac{a}{b}\right) \int \frac{\sin\left(\frac{a+b \arccos(cx)}{b}\right)}{\sqrt{a+b \arccos(cx)}} d(a+b \arccos(cx)) + \cos\left(\frac{a}{b}\right) \int \frac{\sin\left(\frac{a+b \arccos(cx)}{b} + \frac{\pi}{2}\right)}{\sqrt{a+b \arccos(cx)}} d(a+b \arccos(cx)) \right)}{b^2c} \right)}{3bc} \right)$$

$$\frac{2\sqrt{1-c^2x^2}}{5bc(a+b \arccos(cx))^{5/2}} \quad 5b$$

↓ 3785

$$2c \left(\frac{2x}{3bc(a+b \arccos(cx))^{3/2}} - \frac{2 \left(\frac{2\sqrt{1-c^2x^2}}{bc\sqrt{a+b \arccos(cx)}} - \frac{2 \left(\sin\left(\frac{a}{b}\right) \int \frac{\sin\left(\frac{a+b \arccos(cx)}{b}\right)}{\sqrt{a+b \arccos(cx)}} d(a+b \arccos(cx)) + 2 \cos\left(\frac{a}{b}\right) \int \cos\left(\frac{a+b \arccos(cx)}{b}\right) d\sqrt{a+b \arccos(cx)} \right)}{b^2c} \right)}{3bc} \right)$$

$$\frac{5b}{5bc(a+b \arccos(cx))^{5/2}} \frac{2\sqrt{1-c^2x^2}}{5bc(a+b \arccos(cx))^{5/2}}$$

↓ 3786

$$2c \left(\frac{2x}{3bc(a+b \arccos(cx))^{3/2}} - \frac{2 \left(\frac{2\sqrt{1-c^2x^2}}{bc\sqrt{a+b \arccos(cx)}} - \frac{2 \left(2 \sin\left(\frac{a}{b}\right) \int \sin\left(\frac{a+b \arccos(cx)}{b}\right) d\sqrt{a+b \arccos(cx)} + 2 \cos\left(\frac{a}{b}\right) \int \cos\left(\frac{a+b \arccos(cx)}{b}\right) d\sqrt{a+b \arccos(cx)} \right)}{b^2c} \right)}{3bc} \right)$$

$$\frac{5b}{5bc(a+b \arccos(cx))^{5/2}} \frac{2\sqrt{1-c^2x^2}}{5bc(a+b \arccos(cx))^{5/2}}$$

↓ 3832

$$2c \left(\frac{2x}{3bc(a+b \arccos(cx))^{3/2}} - \frac{2 \left(\frac{2\sqrt{1-c^2x^2}}{bc\sqrt{a+b \arccos(cx)}} - \frac{2 \left(2 \cos\left(\frac{a}{b}\right) \int \cos\left(\frac{a+b \arccos(cx)}{b}\right) d\sqrt{a+b \arccos(cx)} + \sqrt{2\pi}\sqrt{b} \sin\left(\frac{a}{b}\right) \operatorname{FresnelS}\left(\frac{\sqrt{\frac{2}{\pi}}\sqrt{a+b \arccos(cx)}}{\sqrt{b}}\right) \right)}{b^2c} \right)}{3bc} \right)$$

$$\frac{5b}{5bc(a+b \arccos(cx))^{5/2}} \frac{2\sqrt{1-c^2x^2}}{5bc(a+b \arccos(cx))^{5/2}}$$

↓ 3833

$$2c \left(\frac{2x}{3bc(a+b \arccos(cx))^{3/2}} - \frac{2 \left(\frac{2\sqrt{1-c^2x^2}}{bc\sqrt{a+b \arccos(cx)}} - \frac{2 \left(\sqrt{2\pi}\sqrt{b} \cos\left(\frac{a}{b}\right) \operatorname{FresnelC}\left(\frac{\sqrt{\frac{2}{\pi}}\sqrt{a+b \arccos(cx)}}{\sqrt{b}}\right) + \sqrt{2\pi}\sqrt{b} \sin\left(\frac{a}{b}\right) \operatorname{FresnelS}\left(\frac{\sqrt{\frac{2}{\pi}}\sqrt{a+b \arccos(cx)}}{\sqrt{b}}\right)}{b^2c} \right)}{3bc} \right)}{5b} \right)$$

$$\frac{2\sqrt{1-c^2x^2}}{5bc(a+b \arccos(cx))^{5/2}}$$

input `Int[(a + b*ArcCos[c*x])^(-7/2), x]`

output `(2*Sqrt[1 - c^2*x^2])/(5*b*c*(a + b*ArcCos[c*x])^(5/2)) + (2*c*((2*x)/(3*b*c*(a + b*ArcCos[c*x])^(3/2)) - (2*((2*Sqrt[1 - c^2*x^2])/(b*c*Sqrt[a + b*ArcCos[c*x]])) - (2*(Sqrt[b]*Sqrt[2*Pi]*Cos[a/b]*FresnelC[(Sqrt[2/Pi]*Sqrt[a + b*ArcCos[c*x]])/Sqrt[b]] + Sqrt[b]*Sqrt[2*Pi]*FresnelS[(Sqrt[2/Pi]*Sqrt[a + b*ArcCos[c*x]])/Sqrt[b]]*Sin[a/b]))/(b^2*c)))/(3*b*c)))/(5*b)`

Defintions of rubi rules used

rule 25 `Int[-(Fx_), x_Symbol] :> Simp[Identity[-1] Int[Fx, x], x]`

rule 3042 `Int[u_, x_Symbol] :> Int[DeactivateTrig[u, x], x] /; FunctionOfTrigOfLinearQ[u, x]`

rule 3785 `Int[sin[Pi/2 + (e_.) + (f_.)*(x_)]/Sqrt[(c_.) + (d_.)*(x_)], x_Symbol] :> Simp[2/d Subst[Int[Cos[f*(x^2/d)], x], x, Sqrt[c + d*x]], x] /; FreeQ[{c, d, e, f}, x] && ComplexFreeQ[f] && EqQ[d*e - c*f, 0]`

rule 3786 `Int[sin[(e_.) + (f_.)*(x_)]/Sqrt[(c_.) + (d_.)*(x_)], x_Symbol] :> Simp[2/d Subst[Int[Sin[f*(x^2/d)], x], x, Sqrt[c + d*x]], x] /; FreeQ[{c, d, e, f}, x] && ComplexFreeQ[f] && EqQ[d*e - c*f, 0]`

rule 3787 `Int[sin[(e_.) + (f_.)*(x_)]/Sqrt[(c_.) + (d_.)*(x_)], x_Symbol] := Simp[Cos[(d*e - c*f)/d] Int[Sin[c*(f/d) + f*x]/Sqrt[c + d*x], x], x] + Simp[Sin[(d*e - c*f)/d] Int[Cos[c*(f/d) + f*x]/Sqrt[c + d*x], x], x] /; FreeQ[{c, d, e, f}, x] && ComplexFreeQ[f] && NeQ[d*e - c*f, 0]`

rule 3832 `Int[Sin[(d_.)*((e_.) + (f_.)*(x_))2], x_Symbol] := Simp[(Sqrt[Pi/2]/(f*Rt[d, 2]))*FresnelS[Sqrt[2/Pi]*Rt[d, 2]*(e + f*x)], x] /; FreeQ[{d, e, f}, x]`

rule 3833 `Int[Cos[(d_.)*((e_.) + (f_.)*(x_))2], x_Symbol] := Simp[(Sqrt[Pi/2]/(f*Rt[d, 2]))*FresnelC[Sqrt[2/Pi]*Rt[d, 2]*(e + f*x)], x] /; FreeQ[{d, e, f}, x]`

rule 5133 `Int[((a_.) + ArcCos[(c_.)*(x_)]*(b_.))(n_), x_Symbol] := Simp[(-Sqrt[1 - c2*x2])*((a + b*ArcCos[c*x])(n + 1)/(b*c*(n + 1))), x] - Simp[c/(b*(n + 1)) Int[x*((a + b*ArcCos[c*x])(n + 1)/Sqrt[1 - c2*x2]), x], x] /; FreeQ[{a, b, c}, x] && LtQ[n, -1]`

rule 5223 `Int[(((a_.) + ArcCos[(c_.)*(x_)]*(b_.))(n_)*((f_.)*(x_))(m_.))/Sqrt[(d_ + (e_.)*(x_)2], x_Symbol] := Simp[(-(f*x)m/(b*c*(n + 1)))*Simp[Sqrt[1 - c2*x2]/Sqrt[d + e*x2]*(a + b*ArcCos[c*x])(n + 1), x] + Simp[f*(m/(b*c*(n + 1)))*Simp[Sqrt[1 - c2*x2]/Sqrt[d + e*x2] Int[(f*x)(m - 1)*(a + b*ArcCos[c*x])(n + 1), x], x] /; FreeQ[{a, b, c, d, e, f, m}, x] && EqQ[c2*d + e, 0] && LtQ[n, -1]`

rule 5225 `Int[((a_.) + ArcCos[(c_.)*(x_)]*(b_.))(n_.)*(x_)(m_.)*((d_) + (e_.)*(x_)2)(p_.), x_Symbol] := Simp[(-(b*c(m + 1))(-1))*Simp[(d + e*x2)p/(1 - c2*x2)p] Subst[Int[xn*Cos[-a/b + x/b]m*Sin[-a/b + x/b](2*p + 1), x], x, a + b*ArcCos[c*x]], x] /; FreeQ[{a, b, c, d, e, n}, x] && EqQ[c2*d + e, 0] && IGtQ[2*p + 2, 0] && IGtQ[m, 0]`

Maple [B] (verified)

Leaf count of result is larger than twice the leaf count of optimal. 571 vs. $2(159) = 318$.

Time = 0.14 (sec) , antiderivative size = 572, normalized size of antiderivative = 2.87

method	result
default	$\frac{8 \arccos(cx)^2 \sqrt{2} \sqrt{\pi} \sqrt{-\frac{1}{b}} \sqrt{a+b \arccos(cx)} \cos\left(\frac{a}{b}\right) \operatorname{FresnelC}\left(\frac{\sqrt{2} \sqrt{a+b \arccos(cx)}}{\sqrt{\pi} \sqrt{-\frac{1}{b}} b}\right) b^2}{15} - \frac{8 \arccos(cx)^2 \sqrt{2} \sqrt{\pi} \sqrt{-\frac{1}{b}} \sqrt{a+b \arccos(cx)} \sin\left(\frac{a}{b}\right) \operatorname{FresnelS}\left(\frac{\sqrt{2} \sqrt{a+b \arccos(cx)}}{\sqrt{\pi} \sqrt{-\frac{1}{b}} b}\right) b^2}{15}$

input `int(1/(a+b*arccos(c*x))^(7/2),x,method=_RETURNVERBOSE)`

output

$$\begin{aligned} & 2/15/c/b^3*(4*\arccos(c*x)^2*2^{(1/2)}*Pi^{(1/2)}*(-1/b)^{(1/2)}*(a+b*\arccos(c*x)) \\ &)^{(1/2)}*\cos(a/b)*\operatorname{FresnelC}(2^{(1/2)}/Pi^{(1/2)}/(-1/b)^{(1/2)}*(a+b*\arccos(c*x))^{(1/2)}/b) \\ & *b^2-4*\arccos(c*x)^2*2^{(1/2)}*Pi^{(1/2)}*(-1/b)^{(1/2)}*(a+b*\arccos(c*x))^{(1/2)} \\ & *\sin(a/b)*\operatorname{FresnelS}(2^{(1/2)}/Pi^{(1/2)}/(-1/b)^{(1/2)}*(a+b*\arccos(c*x))^{(1/2)}/b) \\ & *b^2+8*\arccos(c*x)*2^{(1/2)}*Pi^{(1/2)}*(-1/b)^{(1/2)}*(a+b*\arccos(c*x))^{(1/2)} \\ & *\cos(a/b)*\operatorname{FresnelC}(2^{(1/2)}/Pi^{(1/2)}/(-1/b)^{(1/2)}*(a+b*\arccos(c*x))^{(1/2)}/b) \\ & *a*b-8*\arccos(c*x)*2^{(1/2)}*Pi^{(1/2)}*(-1/b)^{(1/2)}*(a+b*\arccos(c*x))^{(1/2)} \\ & *\sin(a/b)*\operatorname{FresnelS}(2^{(1/2)}/Pi^{(1/2)}/(-1/b)^{(1/2)}*(a+b*\arccos(c*x))^{(1/2)}/b) \\ & *a*b+4*2^{(1/2)}*Pi^{(1/2)}*(-1/b)^{(1/2)}*(a+b*\arccos(c*x))^{(1/2)}*\cos(a/b) \\ & *\operatorname{FresnelC}(2^{(1/2)}/Pi^{(1/2)}/(-1/b)^{(1/2)}*(a+b*\arccos(c*x))^{(1/2)}/b)*a^2-4 \\ & *2^{(1/2)}*Pi^{(1/2)}*(-1/b)^{(1/2)}*(a+b*\arccos(c*x))^{(1/2)}*\sin(a/b)*\operatorname{FresnelS}(2 \\ & ^{(1/2)}/Pi^{(1/2)}/(-1/b)^{(1/2)}*(a+b*\arccos(c*x))^{(1/2)}/b)*a^2+4*\arccos(c*x)^2 \\ & *\sin(-(a+b*\arccos(c*x)))/b+a/b)*b^2+8*\arccos(c*x)*\sin(-(a+b*\arccos(c*x)))/b \\ & +a/b)*a*b+2*\arccos(c*x)*\cos(-(a+b*\arccos(c*x)))/b+a/b)*b^2+4*\sin(-(a+b*\arccos \\ & (c*x)))/b+a/b)*a^2-3*\sin(-(a+b*\arccos(c*x)))/b+a/b)*b^2+2*\cos(-(a+b*\arccos \\ & (c*x)))/b+a/b)*a*b)/(a+b*\arccos(c*x))^{(5/2)} \end{aligned}$$
Fricas [F(-2)]

Exception generated.

$$\int \frac{1}{(a+b \arccos(cx))^{7/2}} dx = \text{Exception raised: TypeError}$$

input `integrate(1/(a+b*arccos(c*x))^(7/2),x, algorithm="fricas")`

output Exception raised: TypeError >> Error detected within library code: integrate: implementation incomplete (constant residues)

Sympy [F]

$$\int \frac{1}{(a + b \arccos(cx))^{7/2}} dx = \int \frac{1}{(a + b \arcsin(cx))^{7/2}} dx$$

input `integrate(1/(a+b*acos(c*x))**(7/2), x)`

output `Integral((a + b*acos(c*x))**(-7/2), x)`

Maxima [F]

$$\int \frac{1}{(a + b \arccos(cx))^{7/2}} dx = \int \frac{1}{(b \arccos(cx) + a)^{7/2}} dx$$

input `integrate(1/(a+b*arccos(c*x))^(7/2), x, algorithm="maxima")`

output `integrate((b*arccos(c*x) + a)^(-7/2), x)`

Giac [F]

$$\int \frac{1}{(a + b \arccos(cx))^{7/2}} dx = \int \frac{1}{(b \arccos(cx) + a)^{7/2}} dx$$

input `integrate(1/(a+b*arccos(c*x))^(7/2), x, algorithm="giac")`

output `integrate((b*arccos(c*x) + a)^(-7/2), x)`

Mupad [F(-1)]

Timed out.

$$\int \frac{1}{(a + b \arccos(cx))^{7/2}} dx = \int \frac{1}{(a + b \arccos(cx))^{7/2}} dx$$

input `int(1/(a + b*acos(c*x))^(7/2),x)`output `int(1/(a + b*acos(c*x))^(7/2), x)`**Reduce [F]**

$$\int \frac{1}{(a + b \arccos(cx))^{7/2}} dx = \frac{2a \cos(cx)^3 \left(\int \frac{\sqrt{\arccos(cx)b+ax}}{\sqrt{-c^2x^2+1} \arccos(cx)^3 b^3 + 3\sqrt{-c^2x^2+1} \arccos(cx)^2 a b^2 + 3\sqrt{-c^2x^2+1} \arccos(cx) a^2 b + \sqrt{-c^2x^2+1} a^3} dx \right)}{5}$$

input `int(1/(a+b*acos(c*x))^(7/2),x)`

output

```
(2*(acos(c*x)**3*int((sqrt(acos(c*x)*b + a)*x)/(sqrt(-c**2*x**2 + 1)*acos(c*x)**3*b**3 + 3*sqrt(-c**2*x**2 + 1)*acos(c*x)**2*a*b**2 + 3*sqrt(-c**2*x**2 + 1)*acos(c*x)*a**2*b + sqrt(-c**2*x**2 + 1)*a**3),x)*b**3*c**2 + 3*acos(c*x)**2*int((sqrt(acos(c*x)*b + a)*x)/(sqrt(-c**2*x**2 + 1)*acos(c*x)**3*b**3 + 3*sqrt(-c**2*x**2 + 1)*acos(c*x)**2*a*b**2 + 3*sqrt(-c**2*x**2 + 1)*acos(c*x)*a**2*b + sqrt(-c**2*x**2 + 1)*a**3),x)*a*b**2*c**2 + 3*acos(c*x)*int((sqrt(acos(c*x)*b + a)*x)/(sqrt(-c**2*x**2 + 1)*acos(c*x)**3*b**3 + 3*sqrt(-c**2*x**2 + 1)*acos(c*x)**2*a*b**2 + 3*sqrt(-c**2*x**2 + 1)*acos(c*x)*a**2*b + sqrt(-c**2*x**2 + 1)*a**3),x)*a**2*b*c**2 + sqrt(acos(c*x)*b + a)*sqrt(-c**2*x**2 + 1) + int((sqrt(acos(c*x)*b + a)*x)/(sqrt(-c**2*x**2 + 1)*acos(c*x)**3*b**3 + 3*sqrt(-c**2*x**2 + 1)*acos(c*x)**2*a*b**2 + 3*sqrt(-c**2*x**2 + 1)*acos(c*x)*a**2*b + sqrt(-c**2*x**2 + 1)*a**3),x)*a**3*c**2))/(5*b*c*(acos(c*x)**3*b**3 + 3*acos(c*x)**2*a*b**2 + 3*acos(c*x)*a**2*b + a**3))
```

3.15 $\int (a + b \arccos(cx))^n dx$

Optimal result	143
Mathematica [A] (verified)	143
Rubi [A] (verified)	144
Maple [F]	146
Fricas [F]	146
Sympy [F]	146
Maxima [F]	147
Giac [F]	147
Mupad [F(-1)]	147
Reduce [F]	148

Optimal result

Integrand size = 10, antiderivative size = 131

$$\int (a + b \arccos(cx))^n dx = \frac{e^{-\frac{ia}{b}} (a + b \arccos(cx))^n \left(-\frac{i(a+b \arccos(cx))}{b}\right)^{-n} \Gamma\left(1 + n, -\frac{i(a+b \arccos(cx))}{b}\right)}{2c} + \frac{e^{\frac{ia}{b}} (a + b \arccos(cx))^n \left(\frac{i(a+b \arccos(cx))}{b}\right)^{-n} \Gamma\left(1 + n, \frac{i(a+b \arccos(cx))}{b}\right)}{2c}$$

```
output 1/2*(a+b*arccos(c*x))^n*GAMMA(1+n,-I*(a+b*arccos(c*x))/b)/c/exp(I*a/b)/((-I*(a+b*arccos(c*x))/b)^n)+1/2*exp(I*a/b)*(a+b*arccos(c*x))^n*GAMMA(1+n,I*(a+b*arccos(c*x))/b)/c/((I*(a+b*arccos(c*x))/b)^n)
```

Mathematica [A] (verified)

Time = 0.08 (sec) , antiderivative size = 118, normalized size of antiderivative = 0.90

$$\int (a + b \arccos(cx))^n dx = \frac{e^{-\frac{ia}{b}} (a + b \arccos(cx))^n \left(-\left(-\frac{i(a+b \arccos(cx))}{b}\right)\right)^{-n} \Gamma\left(1 + n, -\frac{i(a+b \arccos(cx))}{b}\right) - e^{\frac{2ia}{b}} \left(\frac{i(a+b \arccos(cx))}{b}\right)^{-n} \Gamma\left(1 + n, \frac{i(a+b \arccos(cx))}{b}\right)}{2c}$$

input `Integrate[(a + b*ArcCos[c*x])^n,x]`

output `-1/2*((a + b*ArcCos[c*x])^n*(-(Gamma[1 + n, ((-I)*(a + b*ArcCos[c*x]))/b]/(((-I)*(a + b*ArcCos[c*x]))/b)^n) - (E^(((2*I)*a)/b)*Gamma[1 + n, (I*(a + b*ArcCos[c*x]))/b])/((I*(a + b*ArcCos[c*x]))/b)^n)/(c*E^((I*a)/b))`

Rubi [A] (verified)

Time = 0.34 (sec) , antiderivative size = 135, normalized size of antiderivative = 1.03, number of steps used = 6, number of rules used = 5, $\frac{\text{number of rules}}{\text{integrand size}} = 0.500$, Rules used = {5135, 25, 3042, 3789, 2612}

Below are the steps used by Rubi to obtain the solution. The rule number used for the transformation is given above next to the arrow. The rules definitions used are listed below.

$$\begin{aligned}
 & \int (a + b \arccos(cx))^n dx \\
 & \quad \downarrow \text{5135} \\
 & \frac{\int -(a + b \arccos(cx))^n \sin\left(\frac{a}{b} - \frac{a + b \arccos(cx)}{b}\right) d(a + b \arccos(cx))}{bc} \\
 & \quad \downarrow \text{25} \\
 & \frac{\int (a + b \arccos(cx))^n \sin\left(\frac{a}{b} - \frac{a + b \arccos(cx)}{b}\right) d(a + b \arccos(cx))}{bc} \\
 & \quad \downarrow \text{3042} \\
 & \frac{\int (a + b \arccos(cx))^n \sin\left(\frac{a}{b} - \frac{a + b \arccos(cx)}{b}\right) d(a + b \arccos(cx))}{bc} \\
 & \quad \downarrow \text{3789} \\
 & \frac{\frac{1}{2}i \int e^{-i \arccos(cx)} (a + b \arccos(cx))^n d(a + b \arccos(cx)) - \frac{1}{2}i \int e^{i \arccos(cx)} (a + b \arccos(cx))^n d(a + b \arccos(cx))}{bc} \\
 & \quad \downarrow \text{2612}
 \end{aligned}$$

$$\frac{-\frac{1}{2}be^{-\frac{ia}{b}}(a+b\arccos(cx))^n\left(-\frac{i(a+b\arccos(cx))}{b}\right)^{-n}\Gamma\left(n+1,-\frac{i(a+b\arccos(cx))}{b}\right)-\frac{1}{2}be^{\frac{ia}{b}}(a+b\arccos(cx))^n\left(\frac{i(a+b\arccos(cx))}{b}\right)^{-n}\Gamma\left(n+1,\frac{i(a+b\arccos(cx))}{b}\right)}{bc}$$

input `Int[(a + b*ArcCos[c*x])^n,x]`

output `-((-1/2*(b*(a + b*ArcCos[c*x])^n*Gamma[1 + n, ((-I)*(a + b*ArcCos[c*x]))/b])/E^((I*a)/b)*(((I)*(a + b*ArcCos[c*x]))/b)^n) - (b*E^((I*a)/b)*(a + b*ArcCos[c*x])^n*Gamma[1 + n, (I*(a + b*ArcCos[c*x]))/b])/(2*((I*(a + b*ArcCos[c*x]))/b)^n)/(b*c)`

Definitions of rubi rules used

rule 25 `Int[-(Fx_), x_Symbol] := Simp[Identity[-1] Int[Fx, x], x]`

rule 2612 `Int[(F_)^((g_)*(e_) + (f_)*(x_))*((c_) + (d_)*(x_))^(m_), x_Symbol] := Simp[(-F^(g*(e - c*(f/d))))*((c + d*x)^FracPart[m]/(d*((-f)*g*(Log[F]/d))^(IntPart[m] + 1)*((-f)*g*Log[F]*((c + d*x)/d))^FracPart[m])*Gamma[m + 1, ((-f)*g*(Log[F]/d)*(c + d*x)], x] /; FreeQ[{F, c, d, e, f, g, m}, x] && !IntegerQ[m]`

rule 3042 `Int[u_, x_Symbol] := Int[DeactivateTrig[u, x], x] /; FunctionOfTrigOfLinearQ[u, x]`

rule 3789 `Int[((c_) + (d_)*(x_))^(m_)*sin[(e_) + (f_)*(x_)], x_Symbol] := Simp[I/2 Int[(c + d*x)^m/E^(I*(e + f*x)), x], x] - Simp[I/2 Int[(c + d*x)^m*E^(I*(e + f*x)), x], x] /; FreeQ[{c, d, e, f, m}, x]`

rule 5135 `Int[((a_) + ArcCos[(c_)*(x_)])*(b_)^(n_), x_Symbol] := Simp[-(b*c)^(-1) Subst[Int[x^n*Sin[-a/b + x/b], x], x, a + b*ArcCos[c*x]], x] /; FreeQ[{a, b, c, n}, x]`

Maple [F]

$$\int (a + b \arccos(cx))^n dx$$

input `int((a+b*arccos(c*x))^n,x)`

output `int((a+b*arccos(c*x))^n,x)`

Fricas [F]

$$\int (a + b \arccos(cx))^n dx = \int (b \arccos(cx) + a)^n dx$$

input `integrate((a+b*arccos(c*x))^n,x, algorithm="fricas")`

output `integral((b*arccos(c*x) + a)^n, x)`

Sympy [F]

$$\int (a + b \arccos(cx))^n dx = \int (a + b \arccos(cx))^n dx$$

input `integrate((a+b*arccos(c*x))**n,x)`

output `Integral((a + b*arccos(c*x))**n, x)`

Maxima [F]

$$\int (a + b \arccos(cx))^n dx = \int (b \arccos(cx) + a)^n dx$$

input `integrate((a+b*arccos(c*x))^n,x, algorithm="maxima")`

output `integrate((b*arccos(c*x) + a)^n, x)`

Giac [F]

$$\int (a + b \arccos(cx))^n dx = \int (b \arccos(cx) + a)^n dx$$

input `integrate((a+b*arccos(c*x))^n,x, algorithm="giac")`

output `integrate((b*arccos(c*x) + a)^n, x)`

Mupad [F(-1)]

Timed out.

$$\int (a + b \arccos(cx))^n dx = \int (a + b \arccos(cx))^n dx$$

input `int((a + b*arccos(c*x))^n,x)`

output `int((a + b*arccos(c*x))^n, x)`

Reduce [F]

$$\int (a + b \arccos(cx))^n dx = \int (a \cos(cx) b + a)^n dx$$

input `int((a+b*acos(c*x))^n,x)`

output `int((acos(c*x)*b + a)**n,x)`

CHAPTER 4

APPENDIX

4.1	Listing of Grading functions	149
4.2	Links to plain text integration problems used in this report for each CAS .	167

4.1 Listing of Grading functions

The following are the current version of the grading functions used for grading the quality of the antiderivative with reference to the optimal antiderivative included in the test suite.

There is a version for Maple and for Mathematica/Rubi. There is a version for grading Sympy and version for use with Sagemath.

The following are links to the current source code.

The following are the listings of source code of the grading functions.

Mathematica and Rubi grading function

```
(* Original version thanks to Albert Rich emailed on 03/21/2017 *)
(* ::Package:: *)

(* Nasser: April 7, 2022. add second output which gives reason for the grade *)
(*                               Small rewrite of logic in main function to make it*)
(*                               match Maple's logic. No change in functionality otherwise*)

(* ::Subsection:: *)
(*GradeAntiderivative[result,optimal]*)
```

```

(* ::Text:: *)
(*If result and optimal are mathematical expressions, *)
(*      GradeAntiderivative[result,optimal] returns*)
(* "F" if the result fails to integrate an expression that*)
(*      is integrable*)
(* "C" if result involves higher level functions than necessary*)
(* "B" if result is more than twice the size of the optimal*)
(*      antiderivative*)
(* "A" if result can be considered optimal*)

GradeAntiderivative[result_,optimal_] := Module[{expnResult,expnOptimal,leafCountResult,leafCountOptimal},
  expnResult = ExpnType[result];
  expnOptimal = ExpnType[optimal];
  leafCountResult = LeafCount[result];
  leafCountOptimal = LeafCount[optimal];

  (*Print["expnResult=",expnResult," expnOptimal=",expnOptimal];*)
  If[expnResult<=expnOptimal,
    If[Not[FreeQ[result,Complex]], (*result contains complex*)
      If[Not[FreeQ[optimal,Complex]], (*optimal contains complex*)
        If[leafCountResult<=2*leafCountOptimal,
          finalresult={"A",""}
          ,(*ELSE*)
          finalresult={"B","Both result and optimal contain complex but leaf count
          ]
        ,(*ELSE*)
          finalresult={"C","Result contains complex when optimal does not."}
        ]
      ,(*ELSE*)(*result does not contains complex*)
        If[leafCountResult<=2*leafCountOptimal,
          finalresult={"A",""}
          ,(*ELSE*)
          finalresult={"B","Leaf count is larger than twice the leaf count of optimal.
          ]
        ]
      ,(*ELSE*)(*expnResult>expnOptimal*)
        If[FreeQ[result,Integrate] && FreeQ[result,Int],
          finalresult={"C","Result contains higher order function than in optimal. Order "
          ,

```

```

        finalresult={"F","Contains unresolved integral."}
    ]
];

finalresult
]

(* ::Text:: *)
(*The following summarizes the type number assigned an *)
(*expression based on the functions it involves*)
(*1 = rational function*)
(*2 = algebraic function*)
(*3 = elementary function*)
(*4 = special function*)
(*5 = hyperpergeometric function*)
(*6 = appell function*)
(*7 = rootsum function*)
(*8 = integrate function*)
(*9 = unknown function*)

ExpnType[expn_] :=
  If[AtomQ[expn],
    1,
  If[ListQ[expn],
    Max[Map[ExpnType,expn]],
  If[Head[expn]==Power,
    If[IntegerQ[expn[[2]]],
      ExpnType[expn[[1]]],
    If[Head[expn[[2]]]==Rational,
      If[IntegerQ[expn[[1]]] || Head[expn[[1]]]==Rational,
        1,
        Max[ExpnType[expn[[1]],2]],
      Max[ExpnType[expn[[1]],ExpnType[expn[[2]],3]],
    If[Head[expn]==Plus || Head[expn]==Times,
      Max[ExpnType[First[expn]],ExpnType[Rest[expn]]],
    If[ElementaryFunctionQ[Head[expn]],
      Max[3,ExpnType[expn[[1]]]],
    If[SpecialFunctionQ[Head[expn]],
      Apply[Max,Append[Map[ExpnType,Apply[List,expn]],4]],
    If[HypergeometricFunctionQ[Head[expn]],

```



```
    Apply [Max, Append [Map [ExpnType, Apply [List, expn]], 5]],  
    If [AppellFunctionQ [Head [expn]],  
        Apply [Max, Append [Map [ExpnType, Apply [List, expn]], 6]],  
    If [Head [expn] === RootSum,  
        Apply [Max, Append [Map [ExpnType, Apply [List, expn]], 7]],  
    If [Head [expn] === Integrate || Head [expn] === Int,  
        Apply [Max, Append [Map [ExpnType, Apply [List, expn]], 8]],  
    9]]]]]]]]]]]
```

```
ElementaryFunctionQ [func_] :=  
    MemberQ [{  
        Exp, Log,  
        Sin, Cos, Tan, Cot, Sec, Csc,  
        ArcSin, ArcCos, ArcTan, ArcCot, ArcSec, ArcCsc,  
        Sinh, Cosh, Tanh, Coth, Sech, Csch,  
        ArcSinh, ArcCosh, ArcTanh, ArcCoth, ArcSech, ArcCsch  
    }, func]
```

```
SpecialFunctionQ [func_] :=  
    MemberQ [{  
        Erf, Erfc, Erfi,  
        FresnelS, FresnelC,  
        ExpIntegralE, ExpIntegralEi, LogIntegral,  
        SinIntegral, CosIntegral, SinhIntegral, CoshIntegral,  
        Gamma, LogGamma, PolyGamma,  
        Zeta, PolyLog, ProductLog,  
        EllipticF, EllipticE, EllipticPi  
    }, func]
```

```
HypergeometricFunctionQ [func_] :=  
    MemberQ [{Hypergeometric1F1, Hypergeometric2F1, HypergeometricPFQ}, func]
```

```
AppellFunctionQ [func_] :=  
    MemberQ [{AppellF1}, func]
```

Maple grading function

```

# File: GradeAntiderivative.mpl
# Original version thanks to Albert Rich emailed on 03/21/2017

#Nasser 03/22/2017 Use Maple leaf count instead since buildin
#Nasser 03/23/2017 missing 'ln' for ElementaryFunctionQ added
#Nasser 03/24/2017 corrected the check for complex result
#Nasser 10/27/2017 check for leafsize and do not call ExpnType()
#
#                   if leaf size is "too large". Set at 500,000
#Nasser 12/22/2019 Added debug flag, added 'dilog' to special functions
#
#                   see problem 156, file Apostol_Problems
#Nasser 4/07/2022  add second output which gives reason for the grade

GradeAntiderivative := proc(result,optimal)
local leaf_count_result,
      leaf_count_optimal,
      ExpnType_result,
      ExpnType_optimal,
      debug:=false;

      leaf_count_result:=leafcount(result);
      #do NOT call ExpnType() if leaf size is too large. Recursion problem
      if leaf_count_result > 500000 then
          return "B","result has leaf size over 500,000. Avoiding possible recursion issue";
      fi;

      leaf_count_optimal := leafcount(optimal);
      ExpnType_result    := ExpnType(result);
      ExpnType_optimal   := ExpnType(optimal);

      if debug then
          print("ExpnType_result",ExpnType_result," ExpnType_optimal=",ExpnType_optimal);
      fi;

# If result and optimal are mathematical expressions,
# GradeAntiderivative[result,optimal] returns
# "F" if the result fails to integrate an expression that
#     is integrable
# "C" if result involves higher level functions than necessary
# "B" if result is more than twice the size of the optimal

```

```

#   antiderivative
#   "A" if result can be considered optimal

#This check below actually is not needed, since I only
#call this grading only for passed integrals. i.e. I check
#for "F" before calling this. But no harm of keeping it here.
#just in case.

if not type(result,freeof('int')) then
    return "F","Result contains unresolved integral";
fi;

if ExpnType_result<=ExpnType_optimal then
    if debug then
        print("ExpnType_result<=ExpnType_optimal");
    fi;
    if is_contains_complex(result) then
        if is_contains_complex(optimal) then
            if debug then
                print("both result and optimal complex");
            fi;
            if leaf_count_result<=2*leaf_count_optimal then
                return "A"," ";
            else
                return "B",cat("Both result and optimal contain complex but leaf count of
                                convert(leaf_count_result,string)," vs. $2 (" ,
                                convert(leaf_count_optimal,string)," ) = ",convert(2*leaf

        end if
    else #result contains complex but optimal is not
        if debug then
            print("result contains complex but optimal is not");
        fi;
        return "C","Result contains complex when optimal does not.";
    fi;
else # result do not contain complex
    # this assumes optimal do not as well. No check is needed here.
    if debug then
        print("result do not contain complex, this assumes optimal do not as well
    fi;

```

```

        if leaf_count_result<=2*leaf_count_optimal then
            if debug then
                print("leaf_count_result<=2*leaf_count_optimal");
            fi;
            return "A"," ";
        else
            if debug then
                print("leaf_count_result>2*leaf_count_optimal");
            fi;
            return "B",cat("Leaf count of result is larger than twice the leaf count of
                convert(leaf_count_result,string)," $ vs. $2(",
                convert(leaf_count_optimal,string),")=",convert(2*leaf_co

        fi;
    fi;
else #ExpnType(result) > ExpnType(optimal)
    if debug then
        print("ExpnType(result) > ExpnType(optimal)");
    fi;
    return "C",cat("Result contains higher order function than in optimal. Order ",
        convert(ExpnType_result,string)," vs. order ",
        convert(ExpnType_optimal,string),".");
fi;

end proc:

#
# is_contains_complex(result)
# takes expressions and returns true if it contains "I" else false
#
#Nasser 032417
is_contains_complex:= proc(expression)
    return (has(expression,I));
end proc:

# The following summarizes the type number assigned an expression
# based on the functions it involves
# 1 = rational function
# 2 = algebraic function
# 3 = elementary function
# 4 = special function
# 5 = hyperpergeometric function

```

```

# 6 = appell function
# 7 = rootsum function
# 8 = integrate function
# 9 = unknown function

ExpnType := proc(expn)
  if type(expn,'atomic') then
    1
  elif type(expn,'list') then
    apply(max,map(ExpnType,expn))
  elif type(expn,'sqrt') then
    if type(op(1,expn),'rational') then
      1
    else
      max(2,ExpnType(op(1,expn)))
    end if
  elif type(expn,'^^') then
    if type(op(2,expn),'integer') then
      ExpnType(op(1,expn))
    elif type(op(2,expn),'rational') then
      if type(op(1,expn),'rational') then
        1
      else
        max(2,ExpnType(op(1,expn)))
      end if
    else
      max(3,ExpnType(op(1,expn)),ExpnType(op(2,expn)))
    end if
  elif type(expn,'+'') or type(expn,'*') then
    max(ExpnType(op(1,expn)),max(ExpnType(rest(expn))))
  elif ElementaryFunctionQ(op(0,expn)) then
    max(3,ExpnType(op(1,expn)))
  elif SpecialFunctionQ(op(0,expn)) then
    max(4,apply(max,map(ExpnType,[op(expn)])))
  elif HypergeometricFunctionQ(op(0,expn)) then
    max(5,apply(max,map(ExpnType,[op(expn)])))
  elif AppellFunctionQ(op(0,expn)) then
    max(6,apply(max,map(ExpnType,[op(expn)])))
  elif op(0,expn)='int' then
    max(8,apply(max,map(ExpnType,[op(expn)]))) else
  9

```

```

    end if
end proc:

ElementaryFunctionQ := proc(func)
  member(func, [
    exp, log, ln,
    sin, cos, tan, cot, sec, csc,
    arcsin, arccos, arctan, arccot, arcsec, arccsc,
    sinh, cosh, tanh, coth, sech, csch,
    arcsinh, arccosh, arctanh, arccoth, arcsech, arccsch])
end proc:

SpecialFunctionQ := proc(func)
  member(func, [
    erf, erfc, erfi,
    FresnelS, FresnelC,
    Ei, Ei, Li, Si, Ci, Shi, Chi,
    GAMMA, lnGAMMA, Psi, Zeta, polylog, dilog, LambertW,
    EllipticF, EllipticE, EllipticPi])
end proc:

HypergeometricFunctionQ := proc(func)
  member(func, [Hypergeometric1F1, hypergeom, HypergeometricPFQ])
end proc:

AppellFunctionQ := proc(func)
  member(func, [AppellF1])
end proc:

# u is a sum or product. rest(u) returns all but the
# first term or factor of u.
rest := proc(u) local v;
  if nops(u)=2 then
    op(2,u)
  else
    apply(op(0,u), op(2..nops(u),u))
  end if
end proc:

#leafcount(u) returns the number of nodes in u.

```

```
#Nasser 3/23/17 Replaced by build-in leafCount from package in Maple
leafcount := proc(u)
  MmaTranslator[Mma][LeafCount](u);
end proc;
```

Sympy grading function

```
#Dec 24, 2019. Nasser M. Abbasi:
#      Port of original Maple grading function by
#      Albert Rich to use with Sympy/Python
#Dec 27, 2019 Nasser. Added `RootSum`. See problem 177, Timofeev file
#      added 'exp_polar'
from sympy import *

def leaf_count(expr):
  #sympy do not have leaf count function. This is approximation
  return round(1.7*count_ops(expr))

def is_sqrt(expr):
  if isinstance(expr,Pow):
    if expr.args[1] == Rational(1,2):
      return True
    else:
      return False
  else:
    return False

def is_elementary_function(func):
  return func in [exp,log,ln,sin,cos,tan,cot,sec,csc,
    asin,acos,atan,acot,asec,acsc,sinh,cosh,tanh,coth,sech,csch,
    asinh,acosh,atanh,acoth,asech,acsch
  ]

def is_special_function(func):
  return func in [ erf,erfc,erfi,
    fresnels,fresnelc,Ei,Ei,Li,Si,Ci,Shi,Chi,
    gamma,loggamma,digamma,zeta,polylog,LambertW,
    elliptic_f,elliptic_e,elliptic_pi,exp_polar
  ]
```

```

def is_hypergeometric_function(func):
    return func in [hyper]

def is_appell_function(func):
    return func in [appellf1]

def is_atom(expn):
    try:
        if expn.isAtom or isinstance(expn,int) or isinstance(expn,float):
            return True
        else:
            return False

    except AttributeError as error:
        return False

def expnType(expn):
    debug=False
    if debug:
        print("expn=",expn,"type(expn)=",type(expn))

    if is_atom(expn):
        return 1
    elif isinstance(expn,list):
        return max(map(expnType, expn)) #apply(max,map(ExpnType,expn))
    elif is_sqrt(expn):
        if isinstance(expn.args[0],Rational): #type(op(1,expn),'rational')
            return 1
        else:
            return max(2,expnType(expn.args[0])) #max(2,ExpnType(op(1,expn)))
    elif isinstance(expn,Pow): #type(expn,'^')
        if isinstance(expn.args[1],Integer): #type(op(2,expn),'integer')
            return expnType(expn.args[0]) #ExpnType(op(1,expn))
        elif isinstance(expn.args[1],Rational): #type(op(2,expn),'rational')
            if isinstance(expn.args[0],Rational): #type(op(1,expn),'rational')
                return 1
            else:
                return max(2,expnType(expn.args[0])) #max(2,ExpnType(op(1,expn)))
        else:
            return max(3,expnType(expn.args[0]),expnType(expn.args[1])) #max(3,ExpnType(op(1,expn)),ExpnType(op(2,expn)))
    elif isinstance(expn,Add) or isinstance(expn,Mul): #type(expn,'+') or type(expn,'*')

```



```

    m1 = expnType(expn.args[0])
    m2 = expnType(list(expn.args[1:]))
    return max(m1,m2) #max(ExpnType(op(1,expn)),max(ExpnType(rest(expn))))
elif is_elementary_function(expn.func): #ElementaryFunctionQ(op(0,expn))
    return max(3,expnType(expn.args[0])) #max(3,ExpnType(op(1,expn)))
elif is_special_function(expn.func): #SpecialFunctionQ(op(0,expn))
    m1 = max(map(expnType, list(expn.args)))
    return max(4,m1) #max(4,apply(max,map(ExpnType,[op(expn)])))
elif is_hypergeometric_function(expn.func): #HypergeometricFunctionQ(op(0,expn))
    m1 = max(map(expnType, list(expn.args)))
    return max(5,m1) #max(5,apply(max,map(ExpnType,[op(expn)])))
elif is_appell_function(expn.func):
    m1 = max(map(expnType, list(expn.args)))
    return max(6,m1) #max(5,apply(max,map(ExpnType,[op(expn)])))
elif isinstance(expn,RootSum):
    m1 = max(map(expnType, list(expn.args))) #Apply[Max,Append[Map[ExpnType,Apply[List,expn]],7]],
    return max(7,m1)
elif str(expn).find("Integral") != -1:
    m1 = max(map(expnType, list(expn.args)))
    return max(8,m1) #max(5,apply(max,map(ExpnType,[op(expn)])))
else:
    return 9

#main function
def grade_antiderivative(result,optimal):

    #print("Enter grade_antiderivative for sagemath")
    #print("Enter grade_antiderivative, result=",result," optimal=",optimal)

    leaf_count_result = leaf_count(result)
    leaf_count_optimal = leaf_count(optimal)

    #print("leaf_count_result=",leaf_count_result)
    #print("leaf_count_optimal=",leaf_count_optimal)

    expnType_result = expnType(result)
    expnType_optimal = expnType(optimal)

    if str(result).find("Integral") != -1:
        grade = "F"
        grade_annotation = ""

```

```

else:
    if expnType_result <= expnType_optimal:
        if result.has(I):
            if optimal.has(I): #both result and optimal complex
                if leaf_count_result <= 2*leaf_count_optimal:
                    grade = "A"
                    grade_annotation = ""
                else:
                    grade = "B"
                    grade_annotation = "Both result and optimal contain complex but leaf count of result is lar
            else: #result contains complex but optimal is not
                grade = "C"
                grade_annotation = "Result contains complex when optimal does not."
        else: # result do not contain complex, this assumes optimal do not as well
            if leaf_count_result <= 2*leaf_count_optimal:
                grade = "A"
                grade_annotation = ""
            else:
                grade = "B"
                grade_annotation = "Leaf count of result is larger than twice the leaf count of optimal. "+str
        else:
            grade = "C"
            grade_annotation = "Result contains higher order function than in optimal. Order "+str(ExpnType

# print("Before returning. grade=", grade, " grade_annotation=", grade_annotation)

return grade, grade_annotation

```

SageMath grading function

```

#Dec 24, 2019. Nasser: Ported original Maple grading function by
#       Albert Rich to use with Sagemath. This is used to
#       grade Fricas, Giac and Maxima results.
#Dec 24, 2019. Nasser: Added 'exp_integral_e' and 'sng', 'sin_integral'
#       'arctan2', 'floor', 'abs', 'log_integral'
#June 4, 2022 Made default grade_annotation "none" instead of "" due
#       issue later when reading the file.
#July 14, 2022. Added ellipticF. This is until they fix sagemath, then remove it.

```

```

from sage.all import *
from sage.symbolic.operators import add_vararg, mul_vararg

debug=False;

def tree_size(expr):
    r"""
    Return the tree size of this expression.
    """
    #print("Enter tree_size, expr is ",expr)

    if expr not in SR:
        # deal with lists, tuples, vectors
        return 1 + sum(tree_size(a) for a in expr)
    expr = SR(expr)
    x, aa = expr.operator(), expr.operands()
    if x is None:
        return 1
    else:
        return 1 + sum(tree_size(a) for a in aa)

def is_sqrt(expr):
    if expr.operator() == operator.pow: #isinstance(expr,Pow):
        if expr.operands()[1]==1/2: #expr.args[1] == Rational(1,2):
            if debug: print ("expr is sqrt")
            return True
        else:
            return False
    else:
        return False

def is_elementary_function(func):
    #debug=False
    m = func.name() in ['exp','log','ln',
        'sin','cos','tan','cot','sec','csc',
        'arcsin','arccos','arctan','arccot','arcsec','arccsc',
        'sinh','cosh','tanh','coth','sech','csch',
        'arcsinh','arccosh','arctanh','arcoth','arcsech','arcsch','sgn',
        'arctan2','floor','abs'
    ]
    if debug:

```

```

    if m:
        print ("func ", func , " is elementary_function")
    else:
        print ("func ", func , " is NOT elementary_function")

    return m

def is_special_function(func):
    #debug=False
    if debug:
        print ("type(func)=", type(func))

    m= func.name() in ['erf','erfc','erfi','fresnel_sin','fresnel_cos','Ei',
        'Ei','Li','Si','sin_integral','Ci','cos_integral','Shi','sinh_integral',
        'Chi','cosh_integral','gamma','log_gamma','psi','zeta',
        'polylog','lambert_w','elliptic_f','elliptic_e','ellipticF',
        'elliptic_pi','exp_integral_e','log_integral',
        'weierstrassPInverse','weierstrass','weierstrassP','weierstrassZeta',
        'weierstrassPPrime','weierstrassSigma']

    if debug:
        print ("m=",m)
    if m:
        print ("func ", func , " is special_function")
    else:
        print ("func ", func , " is NOT special_function")

    return m

def is_hypergeometric_function(func):
    return func.name() in ['hypergeometric','hypergeometric_M','hypergeometric_U']

def is_appell_function(func):
    return func.name() in ['hypergeometric'] #[appellf1] can't find this in sagemath

def is_atom(expn):

    #debug=False

```

```

if debug:
    print ("Enter is_atom, expn=",expn)

if not hasattr(expn, 'parent'):
    return False

#thanks to answer at https://ask.sagemath.org/question/49179/what-is-sagemath-equivalent-to-atomic
try:
    if expn.parent() is SR:
        return expn.operator() is None
    if expn.parent() in (ZZ, QQ, AA, QQbar):
        return expn in expn.parent() # Should always return True
    if hasattr(expn.parent(),"base_ring") and hasattr(expn.parent(),"gens"):
        return expn in expn.parent().base_ring() or expn in expn.parent().gens()

    return False

except AttributeError as error:
    print ("Exception,AttributeError in is_atom")
    print ("caught exception" , type(error).__name__ )
    return False

def expnType(expn):

    if debug:
        print (">>>>>Enter expnType, expn=", expn)
        print (">>>>>is_atom(expn)=", is_atom(expn))

    if is_atom(expn):
        return 1
    elif type(expn)==list: #instance(expn,list):
        return max(map(expnType, expn)) #apply(max,map(ExpnType,expn))
    elif is_sqrt(expn):
        if type(expn.operands()[0])==Rational: #type(instance(expn.args[0],Rational):
            return 1
        else:
            return max(2,expnType(expn.operands()[0])) #max(2,expnType(expn.args[0]))
    elif expn.operator() == operator.pow: #instance(expn,Pow)
        if type(expn.operands()[1])==Integer: #instance(expn.args[1],Integer)

```

```

    return expnType(expn.operands()[0]) #expnType(expn.args[0])
elif type(expn.operands()[1])==Rational: #isinstance(expn.args[1],Rational)
    if type(expn.operands()[0])==Rational: #isinstance(expn.args[0],Rational)
        return 1
    else:
        return max(2,expnType(expn.operands()[0])) #max(2,expnType(expn.args[0]))
else:
    return max(3,expnType(expn.operands()[0]),expnType(expn.operands()[1])) #max(3,expnType(expn
elif expn.operator() == add_vararg or expn.operator() == mul_vararg: #isinstance(expn,Add) or isins
    m1 = expnType(expn.operands()[0]) #expnType(expn.args[0])
    m2 = expnType(expn.operands()[1:]) #expnType(list(expn.args[1:]))
    return max(m1,m2) #max(ExpnType(op(1,expn)),max(ExpnType(rest(expn))))
elif is_elementary_function(expn.operator()): #is_elementary_function(expn.func)
    return max(3,expnType(expn.operands()[0]))
elif is_special_function(expn.operator()): #is_special_function(expn.func)
    m1 = max(map(expnType, expn.operands())) #max(map(expnType, list(expn.args)))
    return max(4,m1) #max(4,m1)
elif is_hypergeometric_function(expn.operator()): #is_hypergeometric_function(expn.func)
    m1 = max(map(expnType, expn.operands())) #max(map(expnType, list(expn.args)))
    return max(5,m1) #max(5,m1)
elif is_appell_function(expn.operator()):
    m1 = max(map(expnType, expn.operands())) #max(map(expnType, list(expn.args)))
    return max(6,m1) #max(6,m1)
elif str(expn).find("Integral") != -1: #this will never happen, since it
    #is checked before calling the grading function that is passed.
    #but kept it here.
    m1 = max(map(expnType, expn.operands())) #max(map(expnType, list(expn.args)))
    return max(8,m1) #max(5,apply(max,map(ExpnType,[op(expn)])))
else:
    return 9

#main function
def grade_antiderivative(result,optimal):

if debug:
    print ("Enter grade_antiderivative for sagemath")
    print ("Enter grade_antiderivative, result=",result)
    print ("Enter grade_antiderivative, optimal=",optimal)
    print ("type(anti)=", type(result))
    print ("type(optimal)=", type(optimal))

```

```

leaf_count_result = tree_size(result) #leaf_count(result)
leaf_count_optimal = tree_size(optimal) #leaf_count(optimal)

#if debug: print ("leaf_count_result=", leaf_count_result, "leaf_count_optimal=",leaf_count_optimal)

expnType_result = expnType(result)
expnType_optimal = expnType(optimal)

if debug: print ("expnType_result=", expnType_result, "expnType_optimal=",expnType_optimal)

if expnType_result <= expnType_optimal:
    if result.has(I):
        if optimal.has(I): #both result and optimal complex
            if leaf_count_result <= 2*leaf_count_optimal:
                grade = "A"
                grade_annotation = "none"
            else:
                grade = "B"
                grade_annotation = "Both result and optimal contain complex but leaf count of result is larger"
        else: #result contains complex but optimal is not
            grade = "C"
            grade_annotation = "Result contains complex when optimal does not."
    else: # result do not contain complex, this assumes optimal do not as well
        if leaf_count_result <= 2*leaf_count_optimal:
            grade = "A"
            grade_annotation = "none"
        else:
            grade = "B"
            grade_annotation = "Leaf count of result is larger than twice the leaf count of optimal. "+str(leaf_count_result - 2*leaf_count_optimal)
    else:
        grade = "C"
        grade_annotation = "Result contains higher order function than in optimal. Order "+str(expnType_result - expnType_optimal)

print("Before returning. grade=",grade, " grade_annotation=",grade_annotation)

return grade, grade_annotation

```

4.2 Links to plain text integration problems used in this report for each CAS

1. Mathematica integration problems as .m file
2. Maple integration problems as .txt file
3. Sagemath integration problems as .sage file
4. Reduce integration problems as .txt file
5. Mupad integration problems as .txt file
6. Sympy integration problems as .py file