

# Computer Algebra Independent Integration Tests

Summer 2024

6-Hyperbolic-functions/6.1-Hyperbolic-sine/294-6.1.3

Nasser M. Abbasi

May 18, 2024

Compiled on May 18, 2024 at 4:14am

# Contents

<b>1</b>	<b>Introduction</b>	<b>5</b>
1.1	Listing of CAS systems tested . . . . .	6
1.2	Results . . . . .	7
1.3	Time and leaf size Performance . . . . .	11
1.4	Performance based on number of rules Rubi used . . . . .	13
1.5	Performance based on number of steps Rubi used . . . . .	14
1.6	Solved integrals histogram based on leaf size of result . . . . .	15
1.7	Solved integrals histogram based on CPU time used . . . . .	16
1.8	Leaf size vs. CPU time used . . . . .	17
1.9	list of integrals with no known antiderivative . . . . .	18
1.10	List of integrals solved by CAS but has no known antiderivative . . . . .	18
1.11	list of integrals solved by CAS but failed verification . . . . .	18
1.12	Timing . . . . .	19
1.13	Verification . . . . .	19
1.14	Important notes about some of the results . . . . .	20
1.15	Current tree layout of integration tests . . . . .	23
1.16	Design of the test system . . . . .	24
<b>2</b>	<b>detailed summary tables of results</b>	<b>25</b>
2.1	List of integrals sorted by grade for each CAS . . . . .	26
2.2	Detailed conclusion table per each integral for all CAS systems . . . . .	30
2.3	Detailed conclusion table specific for Rubi results . . . . .	56
<b>3</b>	<b>Listing of integrals</b>	<b>60</b>
3.1	$\int x^3 \sinh(a + bx^2) dx$ . . . . .	64
3.2	$\int x^2 \sinh(a + bx^2) dx$ . . . . .	71
3.3	$\int x \sinh(a + bx^2) dx$ . . . . .	77
3.4	$\int \sinh(a + bx^2) dx$ . . . . .	82
3.5	$\int \frac{\sinh(a+bx^2)}{x} dx$ . . . . .	88
3.6	$\int \frac{\sinh(a+bx^2)}{x^2} dx$ . . . . .	93

3.7	$\int \frac{\sinh(ax+bx^2)}{x^3} dx$	99
3.8	$\int x^3 \sinh^2(a+bx^2) dx$	106
3.9	$\int x^2 \sinh^2(a+bx^2) dx$	112
3.10	$\int x \sinh^2(a+bx^2) dx$	118
3.11	$\int \sinh^2(a+bx^2) dx$	124
3.12	$\int \frac{\sinh^2(ax+bx^2)}{x} dx$	129
3.13	$\int \frac{\sinh^2(ax+bx^2)}{x^2} dx$	134
3.14	$\int \frac{\sinh^2(ax+bx^2)}{x^3} dx$	140
3.15	$\int x^3 \sinh^3(a+bx^2) dx$	145
3.16	$\int x^2 \sinh^3(a+bx^2) dx$	152
3.17	$\int x \sinh^3(a+bx^2) dx$	159
3.18	$\int \sinh^3(a+bx^2) dx$	165
3.19	$\int \frac{\sinh^3(ax+bx^2)}{x} dx$	170
3.20	$\int \frac{\sinh^3(ax+bx^2)}{x^2} dx$	175
3.21	$\int \frac{\sinh^3(ax+bx^2)}{x^3} dx$	181
3.22	$\int x \sinh^7(a+bx^2) dx$	187
3.23	$\int (ex)^m \sinh^p(a+bx^2) dx$	193
3.24	$\int (ex)^m \sinh^3(a+bx^2) dx$	198
3.25	$\int (ex)^m \sinh^2(a+bx^2) dx$	204
3.26	$\int (ex)^m \sinh(a+bx^2) dx$	209
3.27	$\int (ex)^m \operatorname{csch}(a+bx^2) dx$	214
3.28	$\int x^3 \sinh(a+bx^4) dx$	219
3.29	$\int x^2 \sinh\left(a+\frac{b}{x}\right) dx$	224
3.30	$\int x \sinh\left(a+\frac{b}{x}\right) dx$	232
3.31	$\int \sinh\left(a+\frac{b}{x}\right) dx$	239
3.32	$\int \frac{\sinh\left(a+\frac{b}{x}\right)}{x} dx$	246
3.33	$\int \frac{\sinh\left(a+\frac{b}{x}\right)}{x^2} dx$	251
3.34	$\int \frac{\sinh\left(a+\frac{b}{x}\right)}{x^3} dx$	257
3.35	$\int \frac{\sinh\left(a+\frac{b}{x}\right)}{x^4} dx$	264
3.36	$\int \frac{\sinh\left(a+\frac{b}{x}\right)}{x^5} dx$	272
3.37	$\int (ex)^m \sinh^3\left(a+\frac{b}{x}\right) dx$	280
3.38	$\int (ex)^m \sinh^2\left(a+\frac{b}{x}\right) dx$	286
3.39	$\int (ex)^m \sinh\left(a+\frac{b}{x}\right) dx$	292
3.40	$\int (ex)^m \operatorname{csch}\left(a+\frac{b}{x}\right) dx$	298
3.41	$\int x^4 \sinh\left(a+\frac{b}{x^2}\right) dx$	303

3.42	$\int x^3 \sinh\left(a + \frac{b}{x^2}\right) dx$	310
3.43	$\int x^2 \sinh\left(a + \frac{b}{x^2}\right) dx$	318
3.44	$\int x \sinh\left(a + \frac{b}{x^2}\right) dx$	325
3.45	$\int \sinh\left(a + \frac{b}{x^2}\right) dx$	332
3.46	$\int \frac{\sinh\left(a + \frac{b}{x^2}\right)}{x} dx$	338
3.47	$\int \frac{\sinh\left(a + \frac{b}{x^2}\right)}{x^2} dx$	343
3.48	$\int \frac{\sinh\left(a + \frac{b}{x^2}\right)}{x^3} dx$	349
3.49	$\int \frac{\sinh\left(a + \frac{b}{x^2}\right)}{x^4} dx$	355
3.50	$\int \frac{\sinh\left(a + \frac{b}{x^2}\right)}{x^5} dx$	361
3.51	$\int \frac{\sinh\left(a + \frac{b}{x^2}\right)}{x^6} dx$	367
3.52	$\int \frac{\sinh\left(a + \frac{b}{x^2}\right)}{x^7} dx$	373
3.53	$\int (ex)^m \sinh^3\left(a + \frac{b}{x^2}\right) dx$	380
3.54	$\int (ex)^m \sinh^2\left(a + \frac{b}{x^2}\right) dx$	386
3.55	$\int (ex)^m \sinh\left(a + \frac{b}{x^2}\right) dx$	392
3.56	$\int (ex)^m \operatorname{csch}\left(a + \frac{b}{x^2}\right) dx$	397
3.57	$\int \frac{\sinh(\sqrt{x})}{\sqrt{x}} dx$	402
3.58	$\int x^2 \sinh(a + bx^n) dx$	407
3.59	$\int x \sinh(a + bx^n) dx$	412
3.60	$\int \sinh(a + bx^n) dx$	417
3.61	$\int \frac{\sinh(a+bx^n)}{x} dx$	422
3.62	$\int \frac{\sinh(a+bx^n)}{x^2} dx$	427
3.63	$\int \frac{\sinh(a+bx^n)}{x^3} dx$	432
3.64	$\int x^2 \sinh^2(a + bx^n) dx$	437
3.65	$\int x \sinh^2(a + bx^n) dx$	442
3.66	$\int \sinh^2(a + bx^n) dx$	447
3.67	$\int \frac{\sinh^2(a+bx^n)}{x} dx$	452
3.68	$\int \frac{\sinh^2(a+bx^n)}{x^2} dx$	457
3.69	$\int x^2 \sinh^3(a + bx^n) dx$	462
3.70	$\int x \sinh^3(a + bx^n) dx$	467
3.71	$\int \sinh^3(a + bx^n) dx$	472
3.72	$\int \frac{\sinh^3(a+bx^n)}{x} dx$	477
3.73	$\int \frac{\sinh^3(a+bx^n)}{x^2} dx$	482
3.74	$\int (ex)^m (b \sinh(c + dx^n))^p dx$	487
3.75	$\int (ex)^m (a + b \sinh(c + dx^n))^p dx$	492
3.76	$\int (ex)^{-1+n} (b \sinh(c + dx^n))^p dx$	497

3.77	$\int (ex)^{-1+2n} (b \sinh (c + dx^n))^p dx$	502
3.78	$\int (ex)^{-1+n} (a + b \sinh (c + dx^n))^p dx$	507
3.79	$\int (ex)^{-1+2n} (a + b \sinh (c + dx^n))^p dx$	513
3.80	$\int (ex)^m \sinh^3 (a + bx^n) dx$	518
3.81	$\int (ex)^m \sinh^2 (a + bx^n) dx$	523
3.82	$\int (ex)^m \sinh (a + bx^n) dx$	528
3.83	$\int (ex)^m \operatorname{csch}^2 (a + bx^n) dx$	533
3.84	$\int x^{-1-n} \sinh (a + bx^n) dx$	538
3.85	$\int x^{-1-n} \sinh^2 (a + bx^n) dx$	545
3.86	$\int x^{-1-n} \sinh^3 (a + bx^n) dx$	550
3.87	$\int x^{-1+\frac{n}{2}} \sinh (a + bx^n) dx$	555
3.88	$\int x^2 \sinh ((a + bx)^2) dx$	561
3.89	$\int x \sinh ((a + bx)^2) dx$	568
3.90	$\int \sinh ((a + bx)^2) dx$	574
3.91	$\int \frac{\sinh ((a+bx)^2)}{x} dx$	580
3.92	$\int \frac{\sinh ((a+bx)^2)}{x^2} dx$	585
3.93	$\int x^2 \sinh (a + b\sqrt{c + dx}) dx$	590
3.94	$\int x \sinh (a + b\sqrt{c + dx}) dx$	599
3.95	$\int \sinh (a + b\sqrt{c + dx}) dx$	606
3.96	$\int \frac{\sinh (a+b\sqrt{c+dx})}{x} dx$	612
3.97	$\int \frac{\sinh (a+b\sqrt{c+dx})}{x^2} dx$	618
3.98	$\int x^2 \sinh (a + b\sqrt[3]{c + dx}) dx$	624
3.99	$\int x \sinh (a + b\sqrt[3]{c + dx}) dx$	634
3.100	$\int \sinh (a + b\sqrt[3]{c + dx}) dx$	642
3.101	$\int \frac{\sinh (a+b\sqrt[3]{c+dx})}{x} dx$	650
3.102	$\int \frac{\sinh (a+b\sqrt[3]{c+dx})}{x^2} dx$	657

<b>4</b>	<b>Appendix</b>	<b>665</b>
4.1	Listing of Grading functions	665
4.2	Links to plain text integration problems used in this report for each CAS683	

# CHAPTER 1

## INTRODUCTION

1.1	Listing of CAS systems tested . . . . .	6
1.2	Results . . . . .	7
1.3	Time and leaf size Performance . . . . .	11
1.4	Performance based on number of rules Rubi used . . . . .	13
1.5	Performance based on number of steps Rubi used . . . . .	14
1.6	Solved integrals histogram based on leaf size of result . . . . .	15
1.7	Solved integrals histogram based on CPU time used . . . . .	16
1.8	Leaf size vs. CPU time used . . . . .	17
1.9	list of integrals with no known antiderivative . . . . .	18
1.10	List of integrals solved by CAS but has no known antiderivative . . . . .	18
1.11	list of integrals solved by CAS but failed verification . . . . .	18
1.12	Timing . . . . .	19
1.13	Verification . . . . .	19
1.14	Important notes about some of the results . . . . .	20
1.15	Current tree layout of integration tests . . . . .	23
1.16	Design of the test system . . . . .	24

This report gives the result of running the computer algebra independent integration test. The download section in on the main webpage contains links to download the problems in plain text format used for all CAS systems. The number of integrals in this report is [ 102 ]. This is test number [ 294 ].

## 1.1 Listing of CAS systems tested

The following are the CAS systems tested:

1. Mathematica 14 (January 9, 2024) on windows 10 pro.
2. Rubi 4.17.3 (Sept 25, 2023) on Mathematica 14 on windows 10m pro.
3. Maple 2024 (March 1, 2024) on windows 10 pro.
4. Maxima 5.47 (June 1, 2023) using Lisp SBCL 2.4.0 on Linux Manjaro 23.1.2 KDE via sagemath 10.3.
5. FriCAS 1.3.10 built with sbcl 2.3.11 (January 10, 2024) on Linux Manjaro 23.1.2 KDE via sagemath 10.3.
6. Giac/Xcas 1.9.0-99 on Linux via sagemath 10.3.
7. Sympy 1.12 using Python 3.11.6 (Nov 14 2023, 09:36:21) [GCC 13.2.1 20230801] on Linux Manjaro 23.1.2 KDE.
8. Mupad using Matlab 2021a with Symbolic Math Toolbox Version 8.7 on windows 10.
9. Reduce CSL rev 6687 (January 9, 2024) on Linux Manjaro 23.1.2 KDE.

Maxima and Fricas and Giac are called using Sagemath. This was done using Sagemath `integrate` command by changing the name of the algorithm to use the different CAS systems.

Sympy was run directly in Python not via sagemath.

Reduce was called directly.

## 1.2 Results

Important note: A number of problems in this test suite have no antiderivative in closed form. This means the antiderivative of these integrals can not be expressed in terms of elementary, special functions or Hypergeometric2F1 functions. RootSum and RootOf are not allowed. If a CAS returns the above integral unevaluated within the time limit, then the result is counted as passed and assigned an A grade.

However, if CAS times out, then it is assigned an F grade even if the integral is not integrable, as this implies CAS could not determine that the integral is not integrable in the time limit.

If a CAS returns an antiderivative to such an integral, it is assigned an A grade automatically and this special result is listed in the introduction section of each individual test report to make it easy to identify as this can be important result to investigate.

The results given in in the table below reflects the above.

System	% solved	% Failed
Rubi	100.00 ( 102 )	0.00 ( 0 )
Mathematica	100.00 ( 102 )	0.00 ( 0 )
Maxima	82.35 ( 84 )	17.65 ( 18 )
Maple	78.43 ( 80 )	21.57 ( 22 )
Fricas	76.47 ( 78 )	23.53 ( 24 )
Giac	52.94 ( 54 )	47.06 ( 48 )
Reduce	43.14 ( 44 )	56.86 ( 58 )
Sympy	31.37 ( 32 )	68.63 ( 70 )
Mupad	28.43 ( 29 )	71.57 ( 73 )

Table 1.1: Percentage solved for each CAS

The table below gives additional break down of the grading of quality of the antiderivatives generated by each CAS. The grading is given using the letters A,B,C and F with A being the best quality. The grading is accomplished by comparing the antiderivative generated with the optimal antiderivatives included in the test suite. The following table describes the meaning of these grades.



grade	description
A	Integral was solved and antiderivative is optimal in quality and leaf size.
B	Integral was solved and antiderivative is optimal in quality but leaf size is larger than twice the optimal antiderivatives leaf size.
C	Integral was solved and antiderivative is non-optimal in quality. This can be due to one or more of the following reasons <ol style="list-style-type: none"> <li>1. antiderivative contains a hypergeometric function and the optimal antiderivative does not.</li> <li>2. antiderivative contains a special function and the optimal antiderivative does not.</li> <li>3. antiderivative contains the imaginary unit and the optimal antiderivative does not.</li> </ol>
F	Integral was not solved. Either the integral was returned unevaluated within the time limit, or it timed out, or CAS hanged or crashed or an exception was raised.

Table 1.2: Description of grading applied to integration result

Grading is implemented for all CAS systems. Based on the above, the following table summarizes the grading for this test suite.

System	% A grade	% B grade	% C grade	% F grade
Mathematica	86.275	0.980	1.961	10.784
Rubi	71.569	0.000	17.647	10.784
Maxima	57.843	8.824	4.902	28.431
Maple	50.980	4.902	11.765	32.353
Fricas	44.118	21.569	0.000	34.314
Sympy	19.608	0.980	0.000	79.412
Giac	17.647	21.569	2.941	57.843
Mupad	0.000	17.647	0.000	82.353
Reduce	0.000	32.353	0.000	67.647

Table 1.3: Antiderivative Grade distribution of each CAS

The following is a Bar chart illustration of the data in the above table.

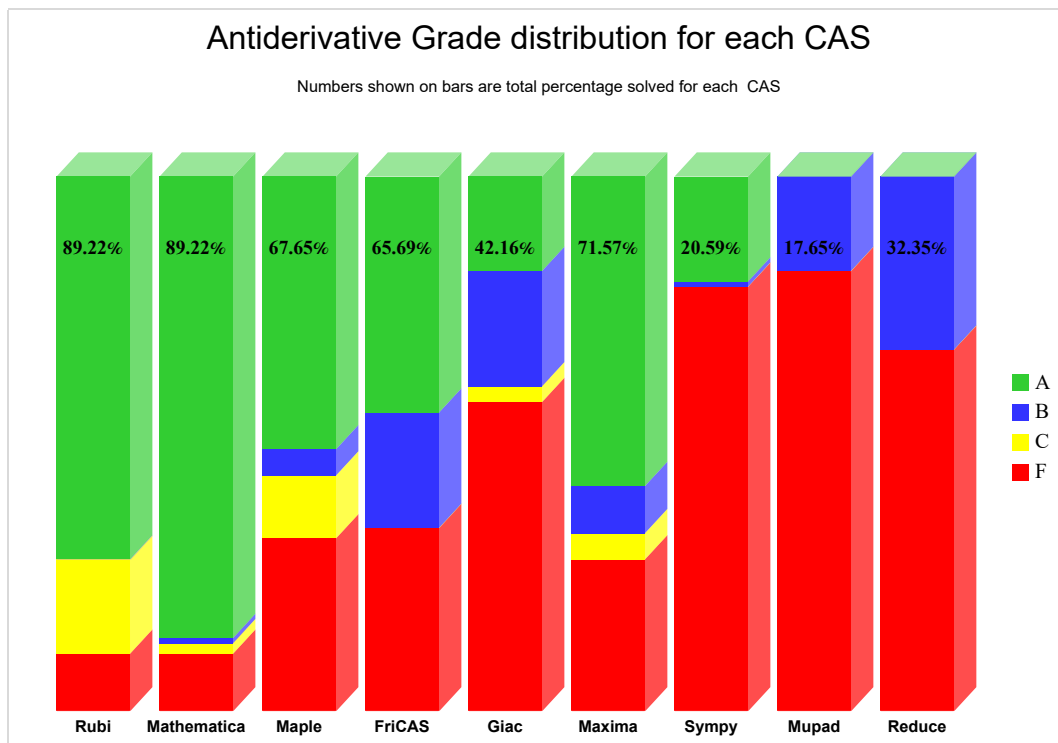

The figure below compares the grades of the CAS systems.

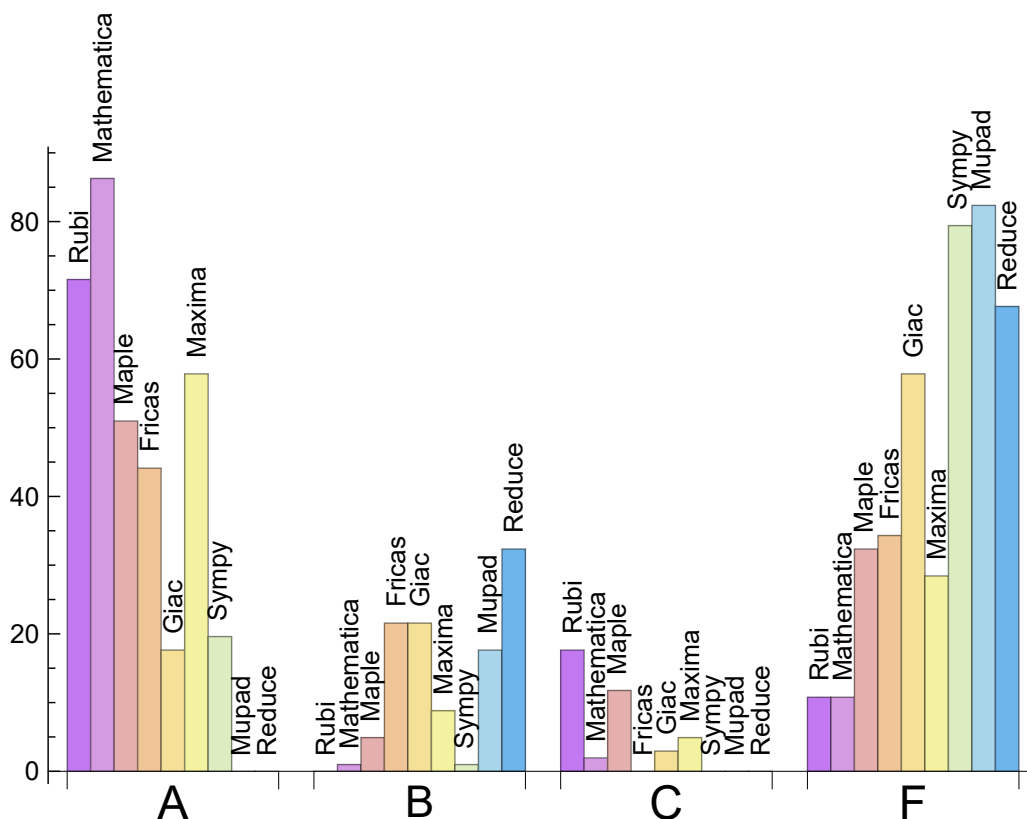

The following table shows the distribution of the different types of failures for each CAS. There are 3 types failures. The first is when CAS returns the input within the time limit, which means it could not solve it. This is the typical failure and given as **F**.

The second failure is due to time out. CAS could not solve the integral within the 3 minutes time limit which is assigned. This is assigned **F(-1)**.

The third is due to an exception generated, indicated as **F(-2)**. This most likely indicates an interface problem between sagemath and the CAS (applicable only to FriCAS, Maxima and Giac) or it could be an indication of an internal error in the CAS itself. This type of error requires more investigation to determine the cause.

System	Number failed	Percentage normal failure	Percentage time-out failure	Percentage exception failure
Rubi	0	0.00	0.00	0.00
Mathematica	0	0.00	0.00	0.00
Maxima	18	100.00	0.00	0.00
Maple	22	100.00	0.00	0.00
Fricas	24	100.00	0.00	0.00
Giac	48	100.00	0.00	0.00
Reduce	58	100.00	0.00	0.00
Sympy	70	100.00	0.00	0.00
Mupad	73	0.00	100.00	0.00

Table 1.4: Failure statistics for each CAS

### 1.3 Time and leaf size Performance

The table below summarizes the performance of each CAS system in terms of time used and leaf size of results.

Mean size is the average leaf size produced by the CAS (before any normalization). The Normalized mean is relative to the mean size of the optimal anti-derivative given in the input files.

For example, if CAS has **Normalized mean** of 3, then the mean size of its leaf size is 3 times as large as the mean size of the optimal leaf size.

Median size is value of leaf size where half the values are larger than this and half are smaller (before any normalization). i.e. The Middle value.

Similarly the **Normalized median** is relative to the median leaf size of the optimal.

For example, if a CAS has Normalized median of 1.2, then its median is 1.2 as large as the median leaf size of the optimal.

System	Mean time (sec)
Fricas	0.09
Maxima	0.15
Reduce	0.16
Maple	0.31
Rubi	0.38
Giac	0.41
Mathematica	0.70
Mupad	1.15
Sympy	3.29

Table 1.5: Time performance for each CAS

System	Mean size	Normalized mean	Median size	Normalized median
Mupad	32.45	1.06	22.00	1.08
Sympy	46.75	1.14	22.00	1.03
Mathematica	76.62	0.94	63.50	0.93
Reduce	82.80	1.76	69.50	1.43
Rubi	89.87	1.04	75.00	1.00
Maxima	98.76	1.46	60.00	0.97
Maple	103.26	1.17	64.50	1.07
Fricas	140.85	1.76	70.00	1.39
Giac	163.74	2.04	61.00	1.56

Table 1.6: Leaf size performance for each CAS

## 1.4 Performance based on number of rules Rubi used

This section shows how each CAS performed based on the number of rules Rubi needed to solve the same integral. One diagram is given for each CAS.

On the  $y$  axis is the percentage solved which Rubi itself needed the number of rules given the  $x$  axis. These plots show that as more rules are needed then most CAS system percentage of solving decreases which indicates the integral is becoming more complicated to solve.

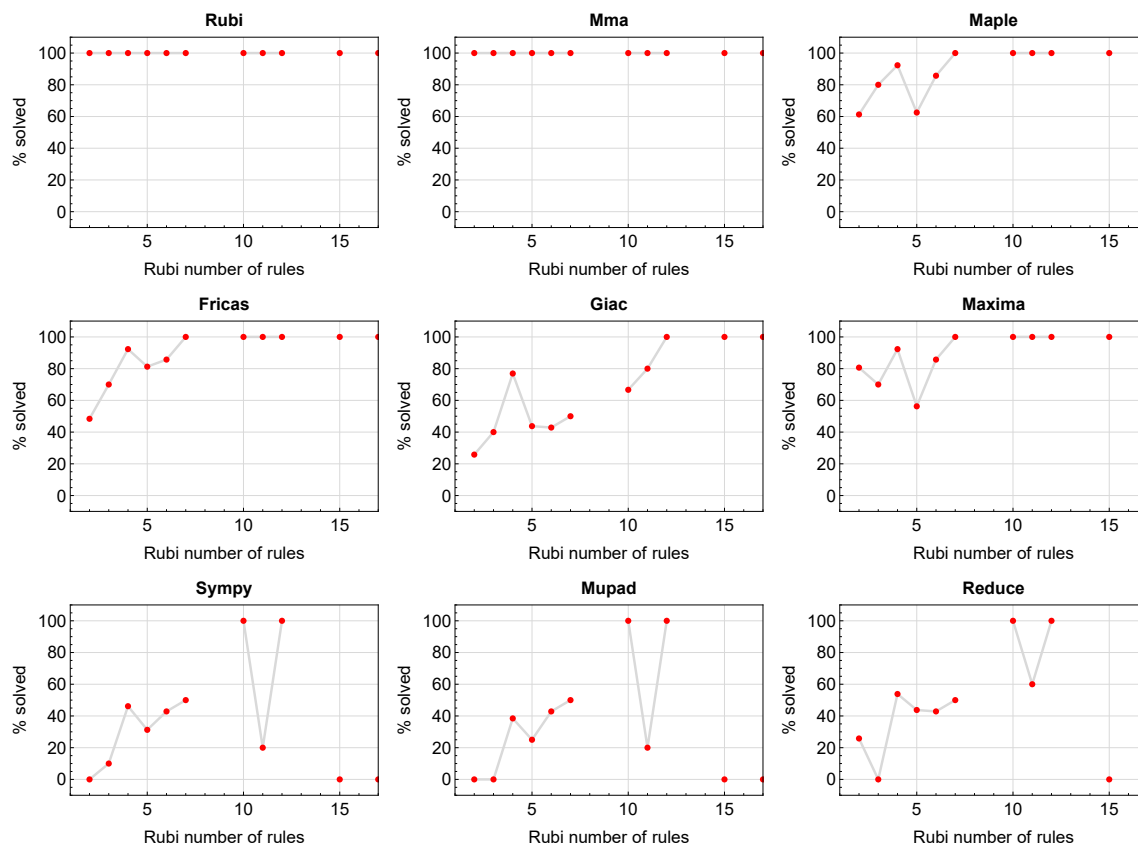

Figure 1.1: Solving statistics per number of Rubi rules used

## 1.5 Performance based on number of steps Rubi used

This section shows how each CAS performed based on the number of steps Rubi needed to solve the same integral. Note that the number of steps Rubi needed can be much higher than the number of rules, as the same rule could be used more than once.

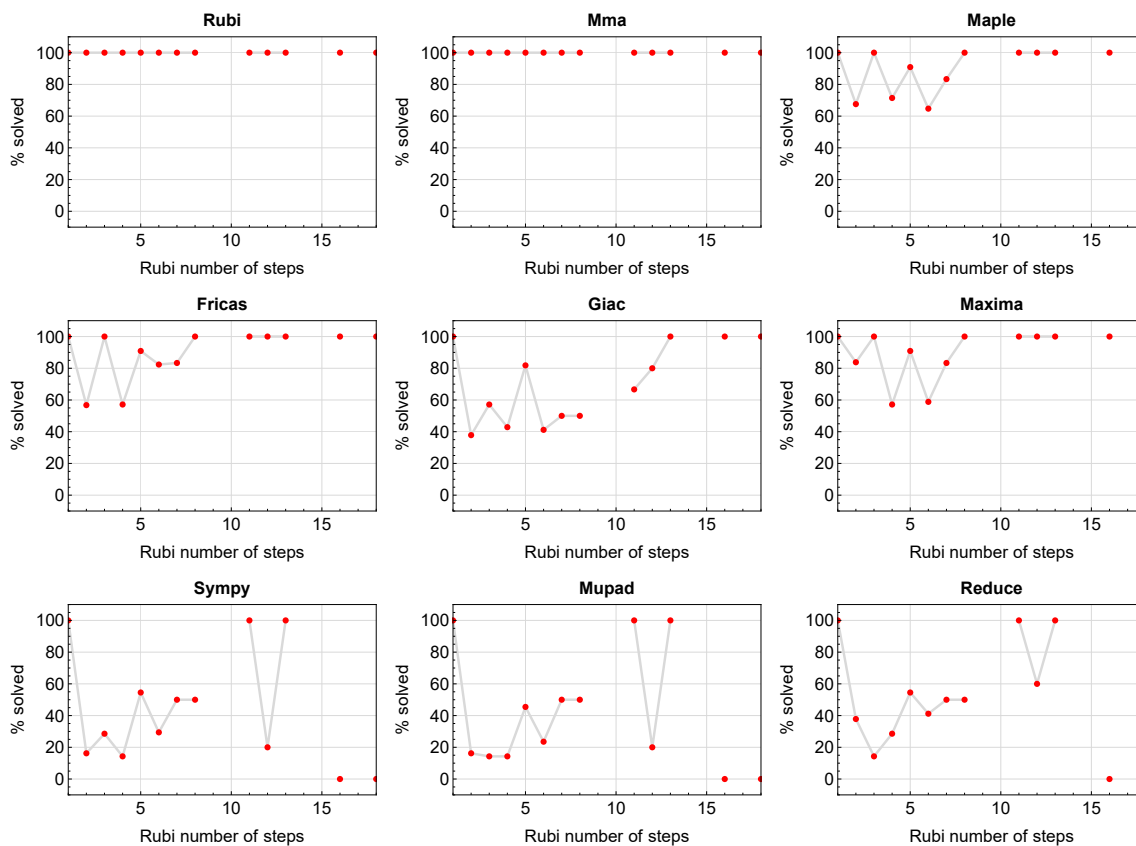

Figure 1.2: Solving statistics per number of Rubi steps used

The above diagram shows that the percentage of solved integrals decreases for most CAS systems as the number of steps increases. As expected, for integrals that required less steps by Rubi, CAS systems had more success which indicates the integral was not as hard to solve. As Rubi needed more steps to solve the integral, the solved percentage decreased for most CAS systems which indicates the integral is becoming harder to solve.

## 1.6 Solved integrals histogram based on leaf size of result

The following shows the distribution of solved integrals for each CAS system based on leaf size of the antiderivatives produced by each CAS. It shows that most integrals solved produced leaf size less than about 100 to 150. The bin size used is 40.

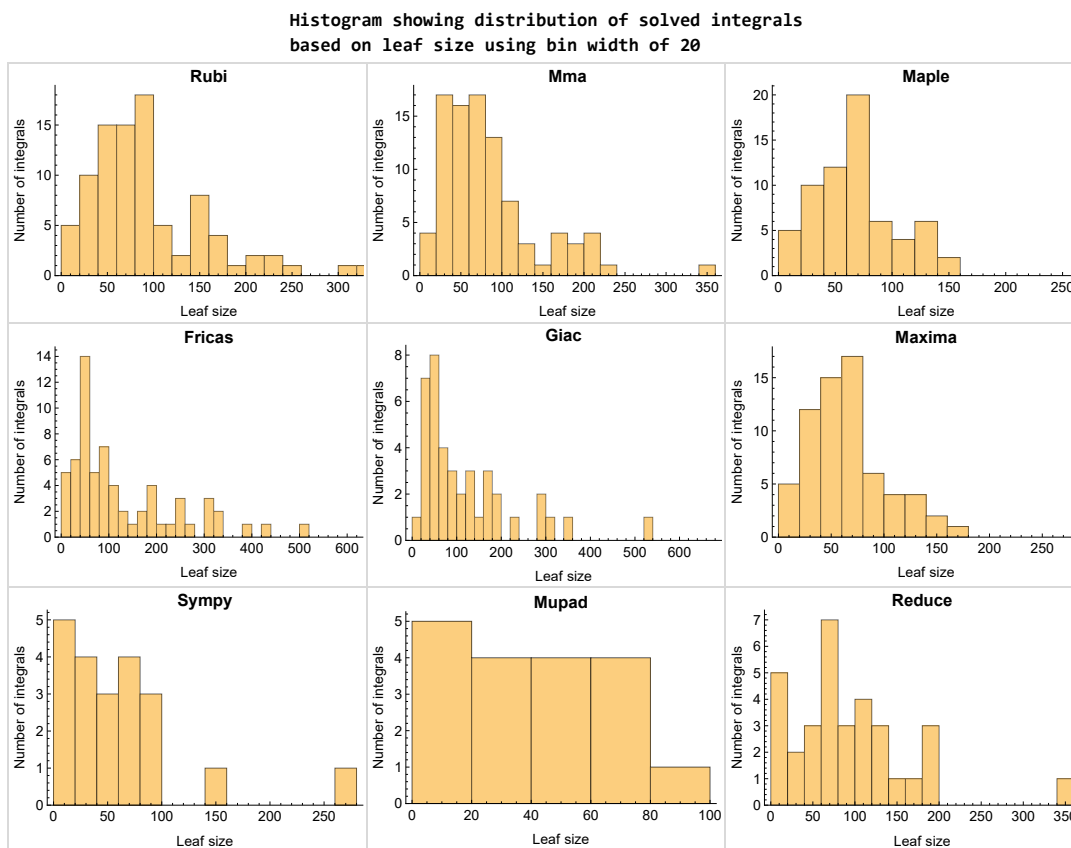

Figure 1.3: Solved integrals based on leaf size distribution



## 1.7 Solved integrals histogram based on CPU time used

The following shows the distribution of solved integrals for each CAS system based on CPU time used in seconds. The bin size used is 0.1 second.

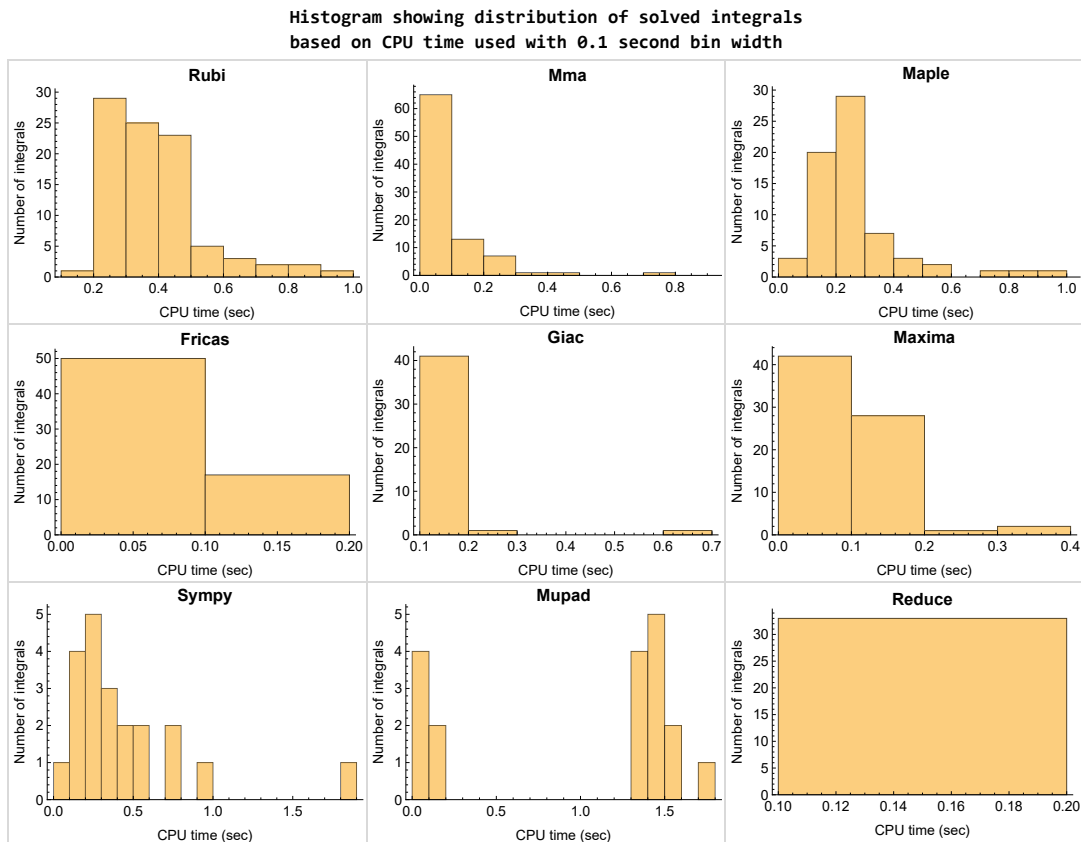

Figure 1.4: Solved integrals histogram based on CPU time used

## 1.8 Leaf size vs. CPU time used

The following shows the relation between the CPU time used to solve an integral and the leaf size of the antiderivative.

The result for Fracas, Maxima and Giac is shifted more to the right than the other CAS system due to the use of sagemath to call them, which causes an initial slight delay in the timing to start the integration due to overhead of starting a new process each time. This should also be taken into account when looking at the timing of these three CAS systems. Direct calls not using sagemath would result in faster timings, but current implementation uses sagemath as this makes testing much easier to do.

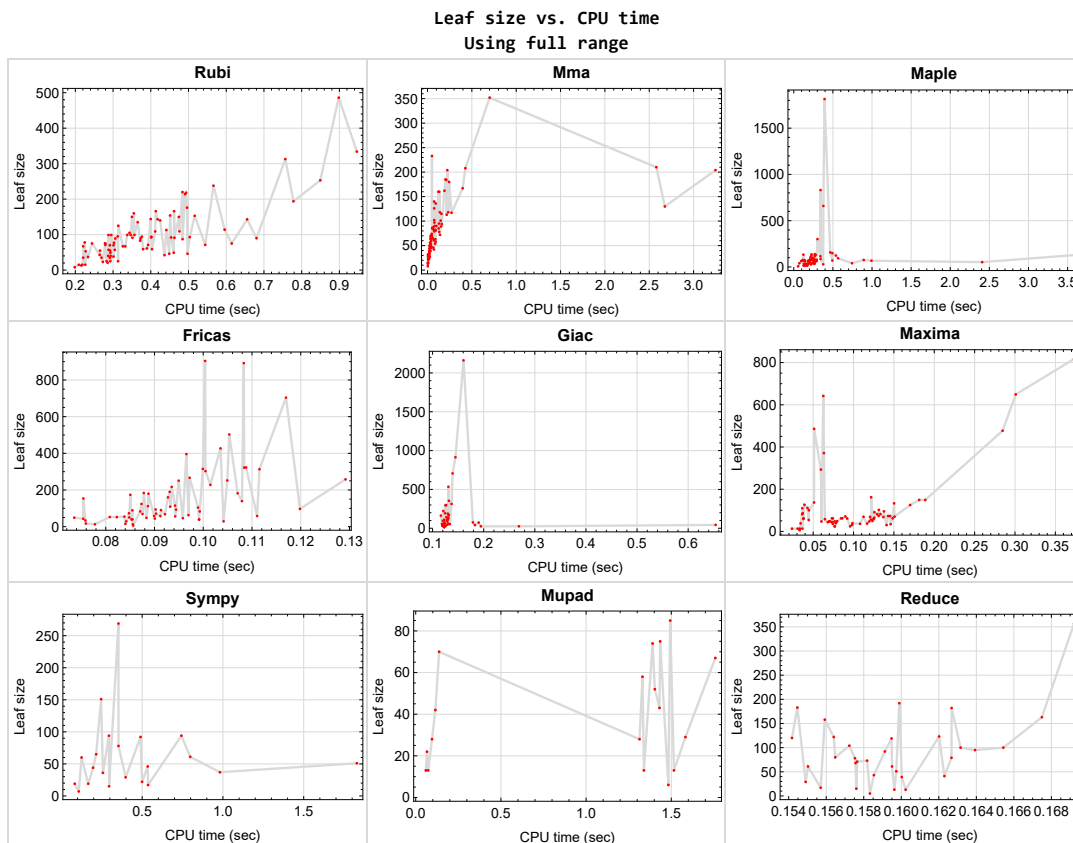

Figure 1.5: Leaf size vs. CPU time. Full range

## 1.9 list of integrals with no known antiderivative

{23, 27, 40, 56, 74, 75, 77, 79, 83, 91, 92}

## 1.10 List of integrals solved by CAS but has no known antiderivative

Rubi {}

Mathematica {}

Maple {}

Maxima {}

Fricas {}

Sympy {}

Giac {}

Reduce {}

Mupad {}

## 1.11 list of integrals solved by CAS but failed verification

The following are integrals solved by CAS but the verification phase failed to verify the anti-derivative produced is correct. This does not necessarily mean that the anti-derivative is wrong as additional methods of verification might be needed, or more time is needed (3 minutes time limit was used). These integrals are listed here to make it possible to do further investigation to determine why the result could not be verified.

Rubi {17, 22}

Mathematica {78}

Maple {}

**Maxima** Verification phase not currently implemented.

**Fricas** Verification phase not currently implemented.

**Sympy** Verification phase not currently implemented.

**Giac** Verification phase not currently implemented.

**Reduce** Verification phase not currently implemented.

**Mupad** Verification phase not currently implemented.

## 1.12 Timing

The command `AbsoluteTiming[]` was used in Mathematica to obtain the elapsed time for each integrate call. In Maple, the command `Usage` was used as in the following example

```
cpu_time := Usage(assign ('result_of_int',int(expr,x)),output='realtime')
```

For all other CAS systems, the elapsed time to complete each integral was found by taking the difference between the time after the call completed from the time before the call was made. This was done using Python's `time.time()` call.

All elapsed times shown are in seconds. A time limit of 3 CPU minutes was used for each integral. If the integrate command did not complete within this time limit, the integral was aborted and considered to have failed and assigned an F grade. The time used by failed integrals due to time out was not counted in the final statistics.

## 1.13 Verification

A verification phase was applied on the result of integration for **Rubi** and **Mathematica**.

Future version of this report will implement verification for the other CAS systems. For the integrals whose result was not run through a verification phase, it is assumed that the antiderivative was correct.

Verification phase also had 3 minutes time out. An integral whose result was not verified could still be correct, but further investigation is needed on those integrals. These integrals were marked in the summary table below and also in each integral separate section so they are easy to identify and locate.

## 1.14 Important notes about some of the results

### Important note about Maxima results

Since tests were run in a batch mode, and using an automated script, then any integral where Maxima needed an interactive response from the user to answer a question during the evaluation of the integral will fail.

The exception raised is `ValueError`. Therefore Maxima results is lower than what would result if Maxima was run directly and each question was answered correctly.

The percentage of such failures were not counted for each test file, but for an example, for the `Timofeev` test file, there were about 14 such integrals out of total 705, or about 2 percent. This percentage can be higher or lower depending on the specific input test file.

Such integrals can be identified by looking at the output of the integration in each section for Maxima. The exception message will indicate the cause of error.

Maxima `integrate` was run using SageMath with the following settings set by default

```
'besselexpand : true'  
'display2d : false'  
'domain : complex'  
'keepfloat : true'  
'load(to_poly_solve)'  
'load(simplify_sum)'  
'load(abs_integrate)' 'load(diag)'
```

SageMath automatic loading of Maxima `abs_integrate` was found to cause some problems. So the following code was added to disable this effect.

```
from sage.interfaces.maxima_lib import maxima_lib  
maxima_lib.set('extra_definite_integration_methods', '[]')  
maxima_lib.set('extra_integration_methods', '[]')
```

See <https://ask.sagemath.org/question/43088/integrate-results-that-are-different-from-using-maxima/> for reference.

## Important note about FriCAS result

There were few integrals which failed due to SageMath interface and not because FriCAS system could not do the integration.

These will fail With error `Exception raised: NotImplementedError`.

The number of such cases seems to be very small. About 1 or 2 percent of all integrals. These can be identified by looking at the exception message given in the result.

## Important note about finding leaf size of antiderivative

For Mathematica, Rubi, and Maple, the builtin system function `LeafSize` was used to find the leaf size of each antiderivative.

The other CAS systems (SageMath and Sympy) do not have special builtin function for this purpose at this time. Therefore the leaf size for Fricas and Sympy antiderivative was determined using the following function, thanks to user `slelievre` at [https://ask.sagemath.org/question/57123/could-we-have-a-leaf\\_count-function-in-base-sagemath/](https://ask.sagemath.org/question/57123/could-we-have-a-leaf_count-function-in-base-sagemath/)

```
def tree_size(expr):
    r"""
    Return the tree size of this expression.
    """
    if expr not in SR:
        # deal with lists, tuples, vectors
        return 1 + sum(tree_size(a) for a in expr)
    expr = SR(expr)
    x, aa = expr.operator(), expr.operands()
    if x is None:
        return 1
    else:
        return 1 + sum(tree_size(a) for a in aa)
```

For Sympy, which was called directly from Python, the following code was used to obtain the leafsize of its result

```
try:  
    # 1.7 is a fudge factor since it is low side from actual leaf count  
    leafCount = round(1.7*count_ops(anti))  
  
except Exception as ee:  
    leafCount = 1
```

### Important note about Mupad results

Matlab's symbolic toolbox does not have a leaf count function to measure the size of the antiderivative. Maple was used to determine the leaf size of Mupad output by post processing Mupad result.

Currently no grading of the antiderivative for Mupad is implemented. If it can integrate the problem, it was assigned a B grade automatically as a placeholder. In the future, when grading function is implemented for Mupad, the tests will be rerun again.

The following is an example of using Matlab's symbolic toolbox (Mupad) to solve an integral

```
integrand = evalin(symengine, 'cos(x)*sin(x)')  
the_variable = evalin(symengine, 'x')  
anti = int(integrand,the_variable)
```

Which gives  $\sin(x)^2/2$

# 1.15 Current tree layout of integration tests

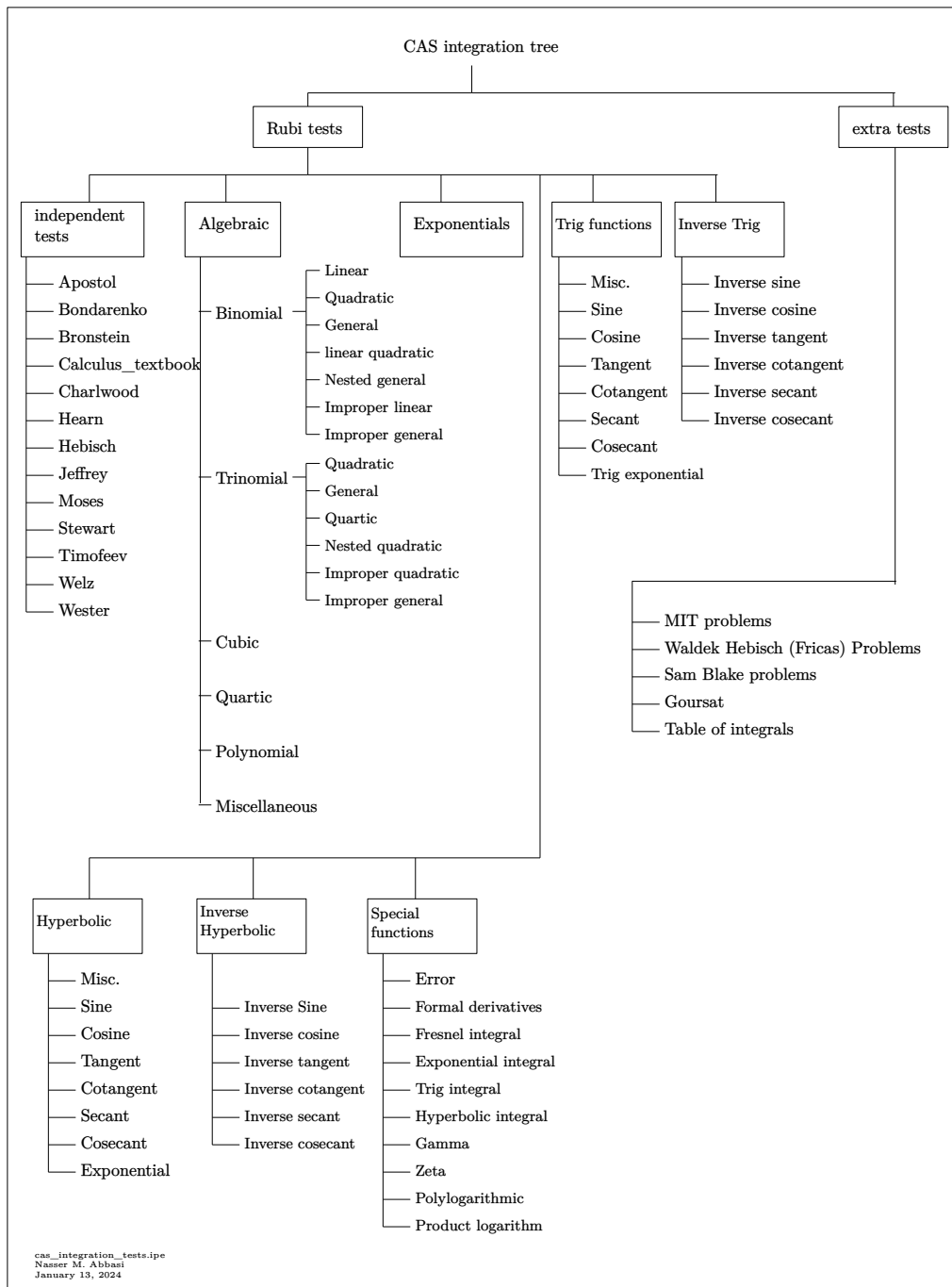
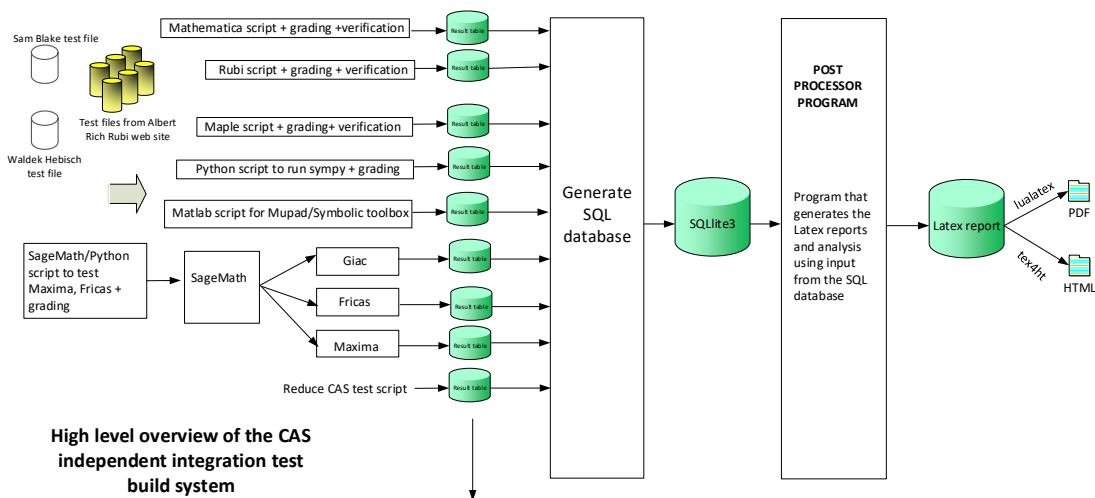

Figure 1.6: CAS integration tests tree



# 1.16 Design of the test system

The following diagram gives a high level view of the current test build system.



**High level overview of the CAS independent integration test build system**

One record (line) per one integral result. The line is CSV comma separated. This is description of each record

1. integer, the problem number.
2. integer. 0 for failed, 1 for passed, -1 for timeout, -2 for CAS specific exception. (this is not the grade field)
3. integer. Leaf size of result.
4. integer. Leaf size of the optimal antiderivative.
5. number. CPU time used to solve this integral. 0 if failed.
6. string. The integral in Latex format
7. string. The input used in CAS own syntax.
8. string. The result (antiderivative) produced by CAS in Latex format
9. string. The optimal antiderivative in Latex format.
10. integer. 0 or 1. Indicates if problem has known antiderivative or not
11. String. The result (antiderivative) in CAS own syntax.
12. String. The grade of the antiderivative. Can be "A", "B", "C", or "E"
13. String. Small string description of why the grade was given.
14. integer. 1 if result was verified or 0 if not verified. (For mma, rubi and maple only)

*The following fields are present only in Rubi Table file*

15. integer. Number of steps used.
16. integer. Number of rules used.
17. integer. Integrand leaf size.
18. real number. Ratio. Field 16 over field 17
19. String of form "{n,n,...}" which is list of the rules used by Rubi
20. String. The optimal antiderivative in Mathematica syntax

Nasser M. Abbasi  
January 13, 2024  
Design note

# CHAPTER 2

## DETAILED SUMMARY TABLES OF RESULTS

2.1	List of integrals sorted by grade for each CAS . . . . .	26
2.2	Detailed conclusion table per each integral for all CAS systems . . . . .	30
2.3	Detailed conclusion table specific for Rubi results . . . . .	56

## 2.1 List of integrals sorted by grade for each CAS

Rubi . . . . .	26
Mma . . . . .	26
Maple . . . . .	27
Fricas . . . . .	27
Maxima . . . . .	28
Giac . . . . .	28
Mupad . . . . .	28
Sympy . . . . .	29
Reduce . . . . .	29

### Rubi

**A grade** { 2, 3, 4, 5, 6, 8, 9, 10, 11, 12, 13, 14, 16, 17, 18, 19, 20, 21, 22, 24, 25, 26, 28, 32, 33, 38, 41, 43, 45, 46, 47, 48, 49, 51, 53, 54, 55, 57, 58, 59, 60, 61, 62, 63, 64, 65, 66, 67, 68, 69, 70, 71, 72, 73, 76, 78, 80, 81, 82, 85, 86, 87, 88, 89, 90, 93, 94, 96, 97, 98, 99, 101, 102 }

**B grade** { }

**C grade** { 1, 7, 15, 29, 30, 31, 34, 35, 36, 37, 39, 42, 44, 50, 52, 84, 95, 100 }

**F normal fail** { }

**F(-1) timedout fail** { }

**F(-2) exception fail** { }

### Mma

**A grade** { 1, 2, 4, 5, 6, 7, 8, 9, 10, 11, 12, 13, 14, 15, 16, 17, 18, 19, 20, 21, 22, 24, 25, 26, 28, 29, 30, 31, 32, 33, 34, 35, 36, 37, 38, 39, 41, 42, 43, 44, 45, 46, 47, 48, 49, 50, 51, 52, 53, 54, 55, 57, 58, 59, 60, 61, 62, 63, 64, 65, 66, 67, 68, 69, 70, 71, 72, 73, 76, 78, 80, 81, 82, 84, 85, 86, 87, 88, 89, 90, 93, 94, 95, 96, 97, 98, 99, 100 }

**B grade** { 3 }

**C grade** { 101, 102 }

**F normal fail** { }

**F(-1) timedout fail** { }

**F(-2) exception fail { }**

## **Maple**

**A grade { 1, 2, 3, 4, 5, 6, 7, 8, 9, 10, 11, 12, 13, 14, 15, 16, 17, 18, 19, 20, 21, 22, 28, 29, 30, 31, 32, 33, 34, 35, 36, 41, 43, 44, 45, 46, 47, 48, 49, 50, 51, 52, 57, 61, 67, 72, 84, 85, 86, 87, 95, 100 }**

**B grade { 42, 93, 94, 98, 99 }**

**C grade { 26, 39, 55, 58, 59, 60, 62, 63, 82, 88, 89, 90 }**

**F normal fail { 24, 25, 37, 38, 53, 54, 64, 65, 66, 68, 69, 70, 71, 73, 76, 78, 80, 81, 96, 97, 101, 102 }**

**F(-1) timedout fail { }**

**F(-2) exception fail { }**

## **Fricas**

**A grade { 1, 3, 4, 5, 7, 8, 10, 11, 12, 14, 15, 17, 18, 19, 21, 24, 25, 26, 28, 29, 30, 31, 32, 33, 34, 35, 36, 42, 44, 46, 47, 48, 50, 52, 57, 67, 72, 87, 90, 93, 94, 95, 98, 99, 100 }**

**B grade { 2, 6, 9, 13, 16, 20, 22, 41, 43, 45, 49, 51, 61, 84, 85, 86, 88, 89, 96, 97, 101, 102 }**

**C grade { }**

**F normal fail { 37, 38, 39, 53, 54, 55, 58, 59, 60, 62, 63, 64, 65, 66, 68, 69, 70, 71, 73, 76, 78, 80, 81, 82 }**

**F(-1) timedout fail { }**

**F(-2) exception fail { }**

## Maxima

**A grade** { 3, 5, 6, 7, 8, 9, 10, 11, 12, 13, 14, 15, 16, 18, 19, 20, 21, 28, 29, 30, 31, 32, 33, 41, 42, 43, 44, 45, 46, 47, 48, 49, 51, 57, 58, 59, 60, 61, 62, 63, 64, 65, 66, 67, 68, 69, 70, 71, 72, 73, 84, 85, 86, 87, 93, 94, 98, 99, 100 }

**B grade** { 1, 2, 4, 17, 22, 88, 89, 90, 95 }

**C grade** { 34, 35, 36, 50, 52 }

**F normal fail** { 24, 25, 26, 37, 38, 39, 53, 54, 55, 76, 78, 80, 81, 82, 96, 97, 101, 102 }

**F(-1) timedout fail** { }

**F(-2) exception fail** { }

## Giac

**A grade** { 2, 3, 4, 5, 9, 11, 12, 16, 17, 18, 19, 22, 28, 50, 57, 87, 95, 100 }

**B grade** { 1, 7, 8, 10, 14, 15, 21, 29, 30, 31, 32, 33, 34, 35, 36, 42, 44, 48, 93, 94, 98, 99 }

**C grade** { 88, 89, 90 }

**F normal fail** { 6, 13, 20, 24, 25, 26, 37, 38, 39, 41, 43, 45, 46, 47, 49, 51, 52, 53, 54, 55, 58, 59, 60, 61, 62, 63, 64, 65, 66, 67, 68, 69, 70, 71, 72, 73, 76, 78, 80, 81, 82, 84, 85, 86, 96, 97, 101, 102 }

**F(-1) timedout fail** { }

**F(-2) exception fail** { }

## Mupad

**A grade** { }

**B grade** { 1, 3, 8, 10, 15, 17, 22, 28, 33, 34, 35, 36, 48, 50, 52, 57, 95, 100 }

**C grade** { }

**F normal fail** { }

**F(-1) timedout fail** { 2, 4, 5, 6, 7, 9, 11, 12, 13, 14, 16, 18, 19, 20, 21, 24, 25, 26, 29, 30, 31, 32, 37, 38, 39, 41, 42, 43, 44, 45, 46, 47, 49, 51, 53, 54, 55, 58, 59, 60, 61, 62, 63, 64, 65, 66, 67, 68, 69, 70, 71, 72, 73, 76, 78, 80, 81, 82, 84, 85, 86, 87, 88, 89, 90, 93, 94, 96, 97, 98, 99, 101, 102 }

**F(-2) exception fail { }**

## **Sympy**

**A grade { 1, 3, 8, 15, 17, 22, 28, 32, 33, 34, 35, 36, 48, 50, 52, 57, 93, 94, 95, 100 }**

**B grade { 10 }**

**C grade { }**

**F normal fail { 2, 4, 5, 6, 7, 9, 11, 12, 13, 14, 16, 18, 19, 20, 21, 24, 25, 26, 29, 30, 31, 37, 38, 39, 41, 42, 43, 44, 45, 46, 47, 49, 51, 53, 54, 55, 58, 59, 60, 61, 62, 63, 64, 65, 66, 67, 68, 69, 70, 71, 72, 73, 76, 78, 80, 81, 82, 84, 85, 86, 87, 88, 89, 90, 96, 97, 98, 99, 101, 102 }**

**F(-1) timedout fail { }**

**F(-2) exception fail { }**

## **Reduce**

**A grade { }**

**B grade { 1, 2, 3, 7, 8, 9, 10, 12, 14, 15, 16, 17, 21, 22, 28, 33, 34, 35, 36, 48, 50, 52, 57, 67, 84, 85, 86, 93, 94, 95, 98, 99, 100 }**

**C grade { }**

**F normal fail { 4, 5, 6, 11, 13, 18, 19, 20, 24, 25, 26, 29, 30, 31, 32, 37, 38, 39, 41, 42, 43, 44, 45, 46, 47, 49, 51, 53, 54, 55, 58, 59, 60, 61, 62, 63, 64, 65, 66, 68, 69, 70, 71, 72, 73, 76, 78, 80, 81, 82, 87, 88, 89, 90, 96, 97, 101, 102 }**

**F(-1) timedout fail { }**

**F(-2) exception fail { }**

## 2.2 Detailed conclusion table per each integral for all CAS systems

Detailed conclusion table per each integral is given by the table below. The elapsed time is in seconds. For failed result it is given as **F(-1)** if the failure was due to timeout. It is given as **F(-2)** if the failure was due to an exception being raised, which could indicate a bug in the system. If the failure was due to integral not being evaluated within the time limit, then it is given as **F**.

In this table, the column **N.S.** means **normalized size** and is defined as  $\frac{\text{antiderivative leaf size}}{\text{optimal antiderivative leaf size}}$ . To make the table fit the page, the name **Mathematica** was abbreviated to **MMA**.

Problem 1	Optimal	Rubi	MMA	Maple	Maxima	Fricas	Sympy	Giac	Reduce	Mupad
grade	N/A	C	A	A	B	A	A	B	B	B
verified	N/A	Yes	Yes	Yes	TBD	TBD	TBD	TBD	TBD	TBD
size	34	40	31	30	81	29	36	73	29	28
N.S.	1	1.18	0.91	0.88	2.38	0.85	1.06	2.15	0.85	0.82
time (sec)	N/A	0.294	0.017	0.169	0.036	0.104	0.257	0.190	0.155	0.096

Problem 2	Optimal	Rubi	MMA	Maple	Maxima	Fricas	Sympy	Giac	Reduce	Mupad
grade	N/A	A	A	A	B	B	<b>F</b>	A	B	<b>F(-1)</b>
verified	N/A	Yes	Yes	Yes	TBD	TBD	TBD	TBD	TBD	TBD
size	69	77	67	74	110	190	0	75	80	0
N.S.	1	1.12	0.97	1.07	1.59	2.75	0.00	1.09	1.16	0.00
time (sec)	N/A	0.302	0.047	0.122	0.037	0.093	0.000	0.179	0.156	0.000

Problem 3	Optimal	Rubi	MMA	Maple	Maxima	Fricas	Sympy	Giac	Reduce	Mupad
grade	N/A	A	B	A	A	A	A	A	B	B
verified	N/A	Yes	Yes	Yes	TBD	TBD	TBD	TBD	TBD	TBD
size	15	15	31	14	13	13	19	25	13	13
N.S.	1	1.00	2.07	0.93	0.87	0.87	1.27	1.67	0.87	0.87
time (sec)	N/A	0.209	0.005	0.125	0.037	0.078	0.083	0.194	0.160	0.059

Problem 4	Optimal	Rubi	MMA	Maple	Maxima	Fricas	Sympy	Giac	Reduce	Mupad
grade	N/A	A	A	A	B	A	<b>F</b>	A	<b>F</b>	<b>F(-1)</b>
verified	N/A	Yes	Yes	Yes	TBD	TBD	TBD	TBD	TBD	TBD
size	53	53	45	40	86	48	0	41	10	0
N.S.	1	1.00	0.85	0.75	1.62	0.91	0.00	0.77	0.19	0.00
time (sec)	N/A	0.227	0.026	0.072	0.037	0.088	0.000	0.183	0.152	0.000

Problem 5	Optimal	Rubi	MMA	Maple	Maxima	Fricas	Sympy	Giac	Reduce	Mupad
grade	N/A	A	A	A	A	A	<b>F</b>	A	<b>F</b>	<b>F(-1)</b>
verified	N/A	Yes	Yes	Yes	TBD	TBD	TBD	TBD	TBD	TBD
size	25	25	23	33	24	39	0	27	14	0
N.S.	1	1.00	0.92	1.32	0.96	1.56	0.00	1.08	0.56	0.00
time (sec)	N/A	0.283	0.011	0.128	0.096	0.085	0.000	0.120	0.161	0.000

Problem 6	Optimal	Rubi	MMA	Maple	Maxima	Fricas	Sympy	Giac	Reduce	Mupad
grade	N/A	A	A	A	A	B	<b>F</b>	<b>F</b>	<b>F</b>	<b>F(-1)</b>
verified	N/A	Yes	Yes	Yes	TBD	TBD	TBD	TBD	TBD	TBD
size	66	70	70	70	54	184	0	0	14	0
N.S.	1	1.06	1.06	1.06	0.82	2.79	0.00	0.00	0.21	0.00
time (sec)	N/A	0.292	0.043	0.117	0.045	0.088	0.000	0.000	0.158	0.000

Problem 7	Optimal	Rubi	MMA	Maple	Maxima	Fricas	Sympy	Giac	Reduce	Mupad
grade	N/A	C	A	A	A	A	<b>F</b>	B	B	<b>F(-1)</b>
verified	N/A	Yes	Yes	Yes	TBD	TBD	TBD	TBD	TBD	TBD
size	42	46	38	61	39	71	0	109	73	0
N.S.	1	1.10	0.90	1.45	0.93	1.69	0.00	2.60	1.74	0.00
time (sec)	N/A	0.449	0.029	0.143	0.099	0.090	0.000	0.123	0.158	0.000



Problem 8	Optimal	Rubi	MMA	Maple	Maxima	Fricas	Sympy	Giac	Reduce	Mupad
grade	N/A	A	A	A	A	A	A	B	B	B
verified	N/A	Yes	Yes	Yes	TBD	TBD	TBD	TBD	TBD	TBD
size	51	55	42	55	59	56	78	142	79	42
N.S.	1	1.08	0.82	1.08	1.16	1.10	1.53	2.78	1.55	0.82
time (sec)	N/A	0.265	0.072	0.265	0.038	0.094	0.353	0.127	0.163	0.115

Problem 9	Optimal	Rubi	MMA	Maple	Maxima	Fricas	Sympy	Giac	Reduce	Mupad
grade	N/A	A	A	A	A	B	<b>F</b>	A	B	<b>F(-1)</b>
verified	N/A	Yes	Yes	Yes	TBD	TBD	TBD	TBD	TBD	TBD
size	99	99	101	90	95	427	0	97	120	0
N.S.	1	1.00	1.02	0.91	0.96	4.31	0.00	0.98	1.21	0.00
time (sec)	N/A	0.288	0.148	0.253	0.138	0.104	0.000	0.128	0.154	0.000

Problem 10	Optimal	Rubi	MMA	Maple	Maxima	Fricas	Sympy	Giac	Reduce	Mupad
grade	N/A	A	A	A	A	A	B	B	B	B
verified	N/A	Yes	Yes	Yes	TBD	TBD	TBD	TBD	TBD	TBD
size	31	35	27	34	38	29	60	56	51	22
N.S.	1	1.13	0.87	1.10	1.23	0.94	1.94	1.81	1.65	0.71
time (sec)	N/A	0.221	0.026	0.260	0.034	0.084	0.125	0.118	0.160	0.066

Problem 11	Optimal	Rubi	MMA	Maple	Maxima	Fricas	Sympy	Giac	Reduce	Mupad
grade	N/A	A	A	A	A	A	<b>F</b>	A	<b>F</b>	<b>F(-1)</b>
verified	N/A	Yes	Yes	Yes	TBD	TBD	TBD	TBD	TBD	TBD
size	78	78	86	51	56	73	0	58	12	0
N.S.	1	1.00	1.10	0.65	0.72	0.94	0.00	0.74	0.15	0.00
time (sec)	N/A	0.225	0.053	0.194	0.122	0.085	0.000	0.122	0.156	0.000

Problem 12	Optimal	Rubi	MMA	Maple	Maxima	Fricas	Sympy	Giac	Reduce	Mupad
grade	N/A	A	A	A	A	A	<b>F</b>	A	B	<b>F(-1)</b>
verified	N/A	Yes	Yes	Yes	TBD	TBD	TBD	TBD	TBD	TBD
size	37	37	33	34	31	49	0	38	39	0
N.S.	1	1.00	0.89	0.92	0.84	1.32	0.00	1.03	1.05	0.00
time (sec)	N/A	0.234	0.016	0.262	0.098	0.074	0.000	0.124	0.160	0.000

Problem 13	Optimal	Rubi	MMA	Maple	Maxima	Fricas	Sympy	Giac	Reduce	Mupad
grade	N/A	A	A	A	A	B	<b>F</b>	<b>F</b>	<b>F</b>	<b>F(-1)</b>
verified	N/A	Yes	Yes	Yes	TBD	TBD	TBD	TBD	TBD	TBD
size	88	92	94	86	61	396	0	0	16	0
N.S.	1	1.05	1.07	0.98	0.69	4.50	0.00	0.00	0.18	0.00
time (sec)	N/A	0.401	0.161	0.260	0.092	0.097	0.000	0.000	0.152	0.000

Problem 14	Optimal	Rubi	MMA	Maple	Maxima	Fricas	Sympy	Giac	Reduce	Mupad
grade	N/A	A	A	A	A	A	<b>F</b>	B	B	<b>F(-1)</b>
verified	N/A	Yes	Yes	Yes	TBD	TBD	TBD	TBD	TBD	TBD
size	57	57	46	66	36	90	0	126	95	0
N.S.	1	1.00	0.81	1.16	0.63	1.58	0.00	2.21	1.67	0.00
time (sec)	N/A	0.305	0.064	0.274	0.108	0.091	0.000	0.131	0.164	0.000

Problem 15	Optimal	Rubi	MMA	Maple	Maxima	Fricas	Sympy	Giac	Reduce	Mupad
grade	N/A	C	A	A	A	A	A	B	B	B
verified	N/A	Yes	Yes	Yes	TBD	TBD	TBD	TBD	TBD	TBD
size	79	94	58	93	100	94	92	188	123	70
N.S.	1	1.19	0.73	1.18	1.27	1.19	1.16	2.38	1.56	0.89
time (sec)	N/A	0.402	0.092	0.567	0.045	0.090	0.490	0.130	0.162	0.137

Problem 16	Optimal	Rubi	MMA	Maple	Maxima	Fricas	Sympy	Giac	Reduce	Mupad
grade	N/A	A	A	A	A	B	<b>F</b>	A	B	<b>F(-1)</b>
verified	N/A	Yes	Yes	Yes	TBD	TBD	TBD	TBD	TBD	TBD
size	160	160	184	157	162	904	0	166	183	0
N.S.	1	1.00	1.15	0.98	1.01	5.65	0.00	1.04	1.14	0.00
time (sec)	N/A	0.355	0.212	0.466	0.122	0.100	0.000	0.132	0.154	0.000

Problem 17	Optimal	Rubi	MMA	Maple	Maxima	Fricas	Sympy	Giac	Reduce	Mupad
grade	N/A	A	A	A	B	A	A	A	B	B
verified	N/A	<b>No</b>	Yes	Yes	TBD	TBD	TBD	TBD	TBD	TBD
size	33	23	33	28	62	46	44	56	61	28
N.S.	1	0.70	1.00	0.85	1.88	1.39	1.33	1.70	1.85	0.85
time (sec)	N/A	0.273	0.020	0.376	0.038	0.096	0.196	0.123	0.160	1.313

Problem 18	Optimal	Rubi	MMA	Maple	Maxima	Fricas	Sympy	Giac	Reduce	Mupad
grade	N/A	A	A	A	A	A	<b>F</b>	A	<b>F</b>	<b>F(-1)</b>
verified	N/A	Yes	Yes	Yes	TBD	TBD	TBD	TBD	TBD	TBD
size	125	125	136	86	91	112	0	95	12	0
N.S.	1	1.00	1.09	0.69	0.73	0.90	0.00	0.76	0.10	0.00
time (sec)	N/A	0.314	0.093	0.343	0.126	0.089	0.000	0.120	0.159	0.000

Problem 19	Optimal	Rubi	MMA	Maple	Maxima	Fricas	Sympy	Giac	Reduce	Mupad
grade	N/A	A	A	A	A	A	<b>F</b>	A	<b>F</b>	<b>F(-1)</b>
verified	N/A	Yes	Yes	Yes	TBD	TBD	TBD	TBD	TBD	TBD
size	55	55	49	69	50	83	0	53	16	0
N.S.	1	1.00	0.89	1.25	0.91	1.51	0.00	0.96	0.29	0.00
time (sec)	N/A	0.292	0.025	0.493	0.123	0.087	0.000	0.124	0.159	0.000

Problem 20	Optimal	Rubi	MMA	Maple	Maxima	Fricas	Sympy	Giac	Reduce	Mupad
grade	N/A	A	A	A	A	B	<b>F</b>	<b>F</b>	<b>F</b>	<b>F(-1)</b>
verified	N/A	Yes	Yes	Yes	TBD	TBD	TBD	TBD	TBD	TBD
size	136	144	204	149	102	892	0	0	16	0
N.S.	1	1.06	1.50	1.10	0.75	6.56	0.00	0.00	0.12	0.00
time (sec)	N/A	0.400	0.223	0.493	0.131	0.108	0.000	0.000	0.159	0.000

Problem 21	Optimal	Rubi	MMA	Maple	Maxima	Fricas	Sympy	Giac	Reduce	Mupad
grade	N/A	A	A	A	A	A	<b>F</b>	B	B	<b>F(-1)</b>
verified	N/A	Yes	Yes	Yes	TBD	TBD	TBD	TBD	TBD	TBD
size	91	91	90	123	58	160	0	223	158	0
N.S.	1	1.00	0.99	1.35	0.64	1.76	0.00	2.45	1.74	0.00
time (sec)	N/A	0.463	0.079	0.539	0.125	0.093	0.000	0.121	0.156	0.000

Problem 22	Optimal	Rubi	MMA	Maple	Maxima	Fricas	Sympy	Giac	Reduce	Mupad
grade	N/A	A	A	A	B	B	A	A	B	B
verified	N/A	<b>No</b>	Yes	Yes	TBD	TBD	TBD	TBD	TBD	TBD
size	67	35	67	52	126	154	94	108	119	52
N.S.	1	0.52	1.00	0.78	1.88	2.30	1.40	1.61	1.78	0.78
time (sec)	N/A	0.291	0.045	2.408	0.039	0.075	0.743	0.128	0.159	1.403

Problem 23	Optimal	Rubi	MMA	Maple	Maxima	Fricas	Sympy	Giac	Reduce	Mupad
grade	N/A	N/A	N/A	N/A	N/A	N/A	N/A	N/A	N/A	N/A
verified	N/A	N/A	N/A	N/A	TBD	TBD	TBD	TBD	TBD	TBD
size	16	16	18	16	18	18	15	18	20	18
N.S.	1	1.00	1.12	1.00	1.12	1.12	0.94	1.12	1.25	1.12
time (sec)	N/A	0.227	1.702	0.043	0.250	0.086	3.931	0.177	0.159	1.376

Problem 24	Optimal	Rubi	MMA	Maple	Maxima	Fricas	Sympy	Giac	Reduce	Mupad
grade	N/A	A	A	F	F	A	F	F	F	F(-1)
verified	N/A	Yes	Yes	N/A	TBD	TBD	TBD	TBD	TBD	TBD
size	214	214	180	0	0	252	0	0	20	0
N.S.	1	1.00	0.84	0.00	0.00	1.18	0.00	0.00	0.09	0.00
time (sec)	N/A	0.491	0.244	0.000	0.000	0.105	0.000	0.000	0.164	0.000

Problem 25	Optimal	Rubi	MMA	Maple	Maxima	Fricas	Sympy	Giac	Reduce	Mupad
grade	N/A	A	A	F	F	A	F	F	F	F(-1)
verified	N/A	Yes	Yes	N/A	TBD	TBD	TBD	TBD	TBD	TBD
size	135	135	113	0	0	174	0	0	20	0
N.S.	1	1.00	0.84	0.00	0.00	1.29	0.00	0.00	0.15	0.00
time (sec)	N/A	0.365	0.216	0.000	0.000	0.085	0.000	0.000	0.163	0.000

Problem 26	Optimal	Rubi	MMA	Maple	Maxima	Fricas	Sympy	Giac	Reduce	Mupad
grade	N/A	A	A	C	F	A	F	F	F	F(-1)
verified	N/A	Yes	Yes	Yes	TBD	TBD	TBD	TBD	TBD	TBD
size	95	95	82	77	0	124	0	0	18	0
N.S.	1	1.00	0.86	0.81	0.00	1.31	0.00	0.00	0.19	0.00
time (sec)	N/A	0.312	0.090	0.204	0.000	0.087	0.000	0.000	0.158	0.000

Problem 27	Optimal	Rubi	MMA	Maple	Maxima	Fricas	Sympy	Giac	Reduce	Mupad
grade	N/A	N/A	N/A	N/A	N/A	N/A	N/A	N/A	N/A	N/A
verified	N/A	N/A	N/A	N/A	TBD	TBD	TBD	TBD	TBD	TBD
size	14	14	16	14	16	16	14	16	18	18
N.S.	1	1.00	1.14	1.00	1.14	1.14	1.00	1.14	1.29	1.29
time (sec)	N/A	0.239	2.073	0.030	0.285	0.081	0.263	0.144	0.156	1.481

Problem 28	Optimal	Rubi	MMA	Maple	Maxima	Fricas	Sympy	Giac	Reduce	Mupad
grade	N/A	A	A	A	A	A	A	A	B	B
verified	N/A	Yes	Yes	Yes	TBD	TBD	TBD	TBD	TBD	TBD
size	15	15	15	14	13	13	19	25	13	13
N.S.	1	1.00	1.00	0.93	0.87	0.87	1.27	1.67	0.87	0.87
time (sec)	N/A	0.219	0.007	0.152	0.031	0.086	0.166	0.269	0.160	0.073

Problem 29	Optimal	Rubi	MMA	Maple	Maxima	Fricas	Sympy	Giac	Reduce	Mupad
grade	N/A	C	A	A	A	A	<b>F</b>	B	<b>F</b>	<b>F(-1)</b>
verified	N/A	Yes	Yes	Yes	TBD	TBD	TBD	TBD	TBD	TBD
size	78	90	70	130	47	93	0	534	146	0
N.S.	1	1.15	0.90	1.67	0.60	1.19	0.00	6.85	1.87	0.00
time (sec)	N/A	0.680	0.049	0.280	0.060	0.094	0.000	0.131	0.163	0.000

Problem 30	Optimal	Rubi	MMA	Maple	Maxima	Fricas	Sympy	Giac	Reduce	Mupad
grade	N/A	C	A	A	A	A	<b>F</b>	B	<b>F</b>	<b>F(-1)</b>
verified	N/A	Yes	Yes	Yes	TBD	TBD	TBD	TBD	TBD	TBD
size	60	71	54	93	44	83	0	313	51	0
N.S.	1	1.18	0.90	1.55	0.73	1.38	0.00	5.22	0.85	0.00
time (sec)	N/A	0.544	0.031	0.237	0.073	0.099	0.000	0.137	0.159	0.000

Problem 31	Optimal	Rubi	MMA	Maple	Maxima	Fricas	Sympy	Giac	Reduce	Mupad
grade	N/A	C	A	A	A	A	<b>F</b>	B	<b>F</b>	<b>F(-1)</b>
verified	N/A	Yes	Yes	Yes	TBD	TBD	TBD	TBD	TBD	TBD
size	33	42	33	56	36	58	0	173	88	0
N.S.	1	1.27	1.00	1.70	1.09	1.76	0.00	5.24	2.67	0.00
time (sec)	N/A	0.436	0.015	0.204	0.074	0.111	0.000	0.132	0.167	0.000

Problem 32	Optimal	Rubi	MMA	Maple	Maxima	Fricas	Sympy	Giac	Reduce	Mupad
grade	N/A	A	A	A	A	A	A	B	F	F(-1)
verified	N/A	Yes	Yes	Yes	TBD	TBD	TBD	TBD	TBD	TBD
size	21	21	21	27	24	39	17	46	16	0
N.S.	1	1.00	1.00	1.29	1.14	1.86	0.81	2.19	0.76	0.00
time (sec)	N/A	0.285	0.008	0.221	0.077	0.099	0.537	0.129	0.160	0.000

Problem 33	Optimal	Rubi	MMA	Maple	Maxima	Fricas	Sympy	Giac	Reduce	Mupad
grade	N/A	A	A	A	A	A	A	B	B	B
verified	N/A	Yes	Yes	Yes	TBD	TBD	TBD	TBD	TBD	TBD
size	13	13	13	14	13	15	15	27	15	13
N.S.	1	1.00	1.00	1.08	1.00	1.15	1.15	2.08	1.15	1.00
time (sec)	N/A	0.216	0.005	0.145	0.033	0.084	0.295	0.126	0.158	1.515

Problem 34	Optimal	Rubi	MMA	Maple	Maxima	Fricas	Sympy	Giac	Reduce	Mupad
grade	N/A	C	A	A	C	A	A	B	B	B
verified	N/A	Yes	Yes	Yes	TBD	TBD	TBD	TBD	TBD	TBD
size	29	38	29	34	48	34	29	74	61	29
N.S.	1	1.31	1.00	1.17	1.66	1.17	1.00	2.55	2.10	1.00
time (sec)	N/A	0.301	0.018	0.260	0.079	0.076	0.398	0.123	0.155	1.583

Problem 35	Optimal	Rubi	MMA	Maple	Maxima	Fricas	Sympy	Giac	Reduce	Mupad
grade	N/A	C	A	A	C	A	A	B	B	B
verified	N/A	Yes	Yes	Yes	TBD	TBD	TBD	TBD	TBD	TBD
size	46	59	39	50	47	43	46	163	92	67
N.S.	1	1.28	0.85	1.09	1.02	0.93	1.00	3.54	2.00	1.46
time (sec)	N/A	0.380	0.032	0.260	0.071	0.075	0.534	0.116	0.159	1.758

Problem 36	Optimal	Rubi	MMA	Maple	Maxima	Fricas	Sympy	Giac	Reduce	Mupad
grade	N/A	C	A	A	C	A	A	B	B	B
verified	N/A	Yes	Yes	Yes	TBD	TBD	TBD	TBD	TBD	TBD
size	62	87	48	54	48	53	61	295	122	85
N.S.	1	1.40	0.77	0.87	0.77	0.85	0.98	4.76	1.97	1.37
time (sec)	N/A	0.484	0.039	0.276	0.080	0.081	0.797	0.125	0.156	1.494

Problem 37	Optimal	Rubi	MMA	Maple	Maxima	Fricas	Sympy	Giac	Reduce	Mupad
grade	N/A	C	A	<b>F</b>	<b>F</b>	<b>F</b>	<b>F</b>	<b>F</b>	<b>F</b>	<b>F(-1)</b>
verified	N/A	Yes	Yes	N/A	TBD	TBD	TBD	TBD	TBD	TBD
size	146	176	115	0	0	0	0	0	331	0
N.S.	1	1.21	0.79	0.00	0.00	0.00	0.00	0.00	2.27	0.00
time (sec)	N/A	0.496	0.157	0.000	0.000	0.000	0.000	0.000	0.166	0.000

Problem 38	Optimal	Rubi	MMA	Maple	Maxima	Fricas	Sympy	Giac	Reduce	Mupad
grade	N/A	A	A	<b>F</b>	<b>F</b>	<b>F</b>	<b>F</b>	<b>F</b>	<b>F</b>	<b>F(-1)</b>
verified	N/A	Yes	Yes	N/A	TBD	TBD	TBD	TBD	TBD	TBD
size	90	109	78	0	0	0	0	0	189	0
N.S.	1	1.21	0.87	0.00	0.00	0.00	0.00	0.00	2.10	0.00
time (sec)	N/A	0.412	0.131	0.000	0.000	0.000	0.000	0.000	0.164	0.000

Problem 39	Optimal	Rubi	MMA	Maple	Maxima	Fricas	Sympy	Giac	Reduce	Mupad
grade	N/A	C	A	C	<b>F</b>	<b>F</b>	<b>F</b>	<b>F</b>	<b>F</b>	<b>F(-1)</b>
verified	N/A	Yes	Yes	Yes	TBD	TBD	TBD	TBD	TBD	TBD
size	67	89	61	70	0	0	0	0	67	0
N.S.	1	1.33	0.91	1.04	0.00	0.00	0.00	0.00	1.00	0.00
time (sec)	N/A	0.373	0.072	0.243	0.000	0.000	0.000	0.000	0.160	0.000



Problem 40	Optimal	Rubi	MMA	Maple	Maxima	Fricas	Sympy	Giac	Reduce	Mupad
grade	N/A	N/A	N/A	N/A	N/A	N/A	N/A	N/A	N/A	N/A
verified	N/A	N/A	N/A	N/A	TBD	TBD	TBD	TBD	TBD	TBD
size	14	14	16	14	16	18	12	16	20	18
N.S.	1	1.00	1.14	1.00	1.14	1.29	0.86	1.14	1.43	1.29
time (sec)	N/A	0.255	2.348	0.035	0.191	0.077	0.244	0.137	0.166	1.357

Problem 41	Optimal	Rubi	MMA	Maple	Maxima	Fricas	Sympy	Giac	Reduce	Mupad
grade	N/A	A	A	A	A	B	<b>F</b>	<b>F</b>	<b>F</b>	<b>F(-1)</b>
verified	N/A	Yes	Yes	Yes	TBD	TBD	TBD	TBD	TBD	TBD
size	104	114	102	138	62	323	0	0	102	0
N.S.	1	1.10	0.98	1.33	0.60	3.11	0.00	0.00	0.98	0.00
time (sec)	N/A	0.596	0.076	0.268	0.074	0.109	0.000	0.000	0.166	0.000

Problem 42	Optimal	Rubi	MMA	Maple	Maxima	Fricas	Sympy	Giac	Reduce	Mupad
grade	N/A	C	A	B	A	A	<b>F</b>	B	<b>F</b>	<b>F(-1)</b>
verified	N/A	Yes	Yes	Yes	TBD	TBD	TBD	TBD	TBD	TBD
size	62	75	56	117	44	89	0	353	59	0
N.S.	1	1.21	0.90	1.89	0.71	1.44	0.00	5.69	0.95	0.00
time (sec)	N/A	0.615	0.029	0.224	0.068	0.085	0.000	0.132	0.168	0.000

Problem 43	Optimal	Rubi	MMA	Maple	Maxima	Fricas	Sympy	Giac	Reduce	Mupad
grade	N/A	A	A	A	A	B	<b>F</b>	<b>F</b>	<b>F</b>	<b>F(-1)</b>
verified	N/A	Yes	Yes	Yes	TBD	TBD	TBD	TBD	TBD	TBD
size	86	93	84	103	58	267	0	0	178	0
N.S.	1	1.08	0.98	1.20	0.67	3.10	0.00	0.00	2.07	0.00
time (sec)	N/A	0.503	0.058	0.212	0.064	0.097	0.000	0.000	0.162	0.000

Problem 44	Optimal	Rubi	MMA	Maple	Maxima	Fricas	Sympy	Giac	Reduce	Mupad
grade	N/A	C	A	A	A	A	<b>F</b>	B	<b>F</b>	<b>F(-1)</b>
verified	N/A	Yes	Yes	Yes	TBD	TBD	TBD	TBD	TBD	TBD
size	42	46	39	73	39	63	0	193	103	0
N.S.	1	1.10	0.93	1.74	0.93	1.50	0.00	4.60	2.45	0.00
time (sec)	N/A	0.497	0.019	0.200	0.078	0.097	0.000	0.124	0.165	0.000

Problem 45	Optimal	Rubi	MMA	Maple	Maxima	Fricas	Sympy	Giac	Reduce	Mupad
grade	N/A	A	A	A	A	B	<b>F</b>	<b>F</b>	<b>F</b>	<b>F(-1)</b>
verified	N/A	Yes	Yes	Yes	TBD	TBD	TBD	TBD	TBD	TBD
size	67	71	70	70	71	228	0	0	60	0
N.S.	1	1.06	1.04	1.04	1.06	3.40	0.00	0.00	0.90	0.00
time (sec)	N/A	0.393	0.045	0.141	0.090	0.101	0.000	0.000	0.162	0.000

Problem 46	Optimal	Rubi	MMA	Maple	Maxima	Fricas	Sympy	Giac	Reduce	Mupad
grade	N/A	A	A	A	A	A	<b>F</b>	<b>F</b>	<b>F</b>	<b>F(-1)</b>
verified	N/A	Yes	Yes	Yes	TBD	TBD	TBD	TBD	TBD	TBD
size	25	25	25	33	24	39	0	0	18	0
N.S.	1	1.00	1.00	1.32	0.96	1.56	0.00	0.00	0.72	0.00
time (sec)	N/A	0.313	0.011	0.188	0.077	0.099	0.000	0.000	0.163	0.000

Problem 47	Optimal	Rubi	MMA	Maple	Maxima	Fricas	Sympy	Giac	Reduce	Mupad
grade	N/A	A	A	A	A	A	<b>F</b>	<b>F</b>	<b>F</b>	<b>F(-1)</b>
verified	N/A	Yes	Yes	Yes	TBD	TBD	TBD	TBD	TBD	TBD
size	57	57	50	44	62	52	0	0	114	0
N.S.	1	1.00	0.88	0.77	1.09	0.91	0.00	0.00	2.00	0.00
time (sec)	N/A	0.288	0.024	0.199	0.086	0.082	0.000	0.000	0.172	0.000

Problem 48	Optimal	Rubi	MMA	Maple	Maxima	Fricas	Sympy	Giac	Reduce	Mupad
grade	N/A	A	A	A	A	A	A	B	B	B
verified	N/A	Yes	Yes	Yes	TBD	TBD	TBD	TBD	TBD	TBD
size	15	15	15	14	13	17	22	31	17	13
N.S.	1	1.00	1.00	0.93	0.87	1.13	1.47	2.07	1.13	0.87
time (sec)	N/A	0.226	0.005	0.174	0.024	0.076	0.499	0.119	0.156	1.339

Problem 49	Optimal	Rubi	MMA	Maple	Maxima	Fricas	Sympy	Giac	Reduce	Mupad
grade	N/A	A	A	A	A	B	<b>F</b>	<b>F</b>	<b>F</b>	<b>F(-1)</b>
verified	N/A	Yes	Yes	Yes	TBD	TBD	TBD	TBD	TBD	TBD
size	75	83	74	82	62	251	0	0	18	0
N.S.	1	1.11	0.99	1.09	0.83	3.35	0.00	0.00	0.24	0.00
time (sec)	N/A	0.372	0.048	0.228	0.073	0.095	0.000	0.000	0.166	0.000

Problem 50	Optimal	Rubi	MMA	Maple	Maxima	Fricas	Sympy	Giac	Reduce	Mupad
grade	N/A	C	A	A	C	A	A	A	B	B
verified	N/A	Yes	Yes	Yes	TBD	TBD	TBD	TBD	TBD	TBD
size	34	40	34	41	48	40	37	43	71	58
N.S.	1	1.18	1.00	1.21	1.41	1.18	1.09	1.26	2.09	1.71
time (sec)	N/A	0.287	0.018	0.233	0.070	0.085	0.981	0.654	0.158	1.331

Problem 51	Optimal	Rubi	MMA	Maple	Maxima	Fricas	Sympy	Giac	Reduce	Mupad
grade	N/A	A	A	A	A	B	<b>F</b>	<b>F</b>	<b>F</b>	<b>F(-1)</b>
verified	N/A	Yes	Yes	Yes	TBD	TBD	TBD	TBD	TBD	TBD
size	93	109	97	117	62	313	0	0	18	0
N.S.	1	1.17	1.04	1.26	0.67	3.37	0.00	0.00	0.19	0.00
time (sec)	N/A	0.476	0.078	0.267	0.085	0.112	0.000	0.000	0.161	0.000

Problem 52	Optimal	Rubi	MMA	Maple	Maxima	Fricas	Sympy	Giac	Reduce	Mupad
grade	N/A	C	A	A	C	A	A	<b>F</b>	B	B
verified	N/A	Yes	Yes	Yes	TBD	TBD	TBD	TBD	TBD	TBD
size	47	61	44	57	47	50	51	0	104	74
N.S.	1	1.30	0.94	1.21	1.00	1.06	1.09	0.00	2.21	1.57
time (sec)	N/A	0.390	0.031	0.268	0.076	0.085	1.829	0.000	0.157	1.390

Problem 53	Optimal	Rubi	MMA	Maple	Maxima	Fricas	Sympy	Giac	Reduce	Mupad
grade	N/A	A	A	<b>F</b>	<b>F</b>	<b>F</b>	<b>F</b>	<b>F</b>	<b>F</b>	<b>F(-1)</b>
verified	N/A	Yes	Yes	N/A	TBD	TBD	TBD	TBD	TBD	TBD
size	194	218	162	0	0	0	0	0	454	0
N.S.	1	1.12	0.84	0.00	0.00	0.00	0.00	0.00	2.34	0.00
time (sec)	N/A	0.493	0.191	0.000	0.000	0.000	0.000	0.000	0.171	0.000

Problem 54	Optimal	Rubi	MMA	Maple	Maxima	Fricas	Sympy	Giac	Reduce	Mupad
grade	N/A	A	A	<b>F</b>	<b>F</b>	<b>F</b>	<b>F</b>	<b>F</b>	<b>F</b>	<b>F(-1)</b>
verified	N/A	Yes	Yes	N/A	TBD	TBD	TBD	TBD	TBD	TBD
size	117	140	118	0	0	0	0	0	271	0
N.S.	1	1.20	1.01	0.00	0.00	0.00	0.00	0.00	2.32	0.00
time (sec)	N/A	0.425	0.139	0.000	0.000	0.000	0.000	0.000	0.167	0.000

Problem 55	Optimal	Rubi	MMA	Maple	Maxima	Fricas	Sympy	Giac	Reduce	Mupad
grade	N/A	A	A	C	<b>F</b>	<b>F</b>	<b>F</b>	<b>F</b>	<b>F</b>	<b>F(-1)</b>
verified	N/A	Yes	Yes	Yes	TBD	TBD	TBD	TBD	TBD	TBD
size	87	105	82	77	0	0	0	0	100	0
N.S.	1	1.21	0.94	0.89	0.00	0.00	0.00	0.00	1.15	0.00
time (sec)	N/A	0.344	0.076	0.292	0.000	0.000	0.000	0.000	0.160	0.000

Problem 56	Optimal	Rubi	MMA	Maple	Maxima	Fricas	Sympy	Giac	Reduce	Mupad
grade	N/A	N/A	N/A	N/A	N/A	N/A	N/A	N/A	N/A	N/A
verified	N/A	N/A	N/A	N/A	TBD	TBD	TBD	TBD	TBD	TBD
size	14	14	16	14	16	20	14	16	22	18
N.S.	1	1.00	1.14	1.00	1.14	1.43	1.00	1.14	1.57	1.29
time (sec)	N/A	0.235	2.405	0.033	0.320	0.081	0.296	0.139	0.169	1.352

Problem 57	Optimal	Rubi	MMA	Maple	Maxima	Fricas	Sympy	Giac	Reduce	Mupad
grade	N/A	A	A	A	A	A	A	A	B	B
verified	N/A	Yes	Yes	Yes	TBD	TBD	TBD	TBD	TBD	TBD
size	8	8	8	7	6	6	7	11	5	6
N.S.	1	1.00	1.00	0.88	0.75	0.75	0.88	1.38	0.62	0.75
time (sec)	N/A	0.198	0.004	0.056	0.033	0.086	0.107	0.123	0.158	1.483

Problem 58	Optimal	Rubi	MMA	Maple	Maxima	Fricas	Sympy	Giac	Reduce	Mupad
grade	N/A	A	A	C	A	<b>F</b>	<b>F</b>	<b>F</b>	<b>F</b>	<b>F(-1)</b>
verified	N/A	Yes	Yes	Yes	TBD	TBD	TBD	TBD	TBD	TBD
size	75	75	70	77	73	0	0	0	14	0
N.S.	1	1.00	0.93	1.03	0.97	0.00	0.00	0.00	0.19	0.00
time (sec)	N/A	0.280	0.045	0.210	0.143	0.000	0.000	0.000	0.160	0.000

Problem 59	Optimal	Rubi	MMA	Maple	Maxima	Fricas	Sympy	Giac	Reduce	Mupad
grade	N/A	A	A	C	A	<b>F</b>	<b>F</b>	<b>F</b>	<b>F</b>	<b>F(-1)</b>
verified	N/A	Yes	Yes	Yes	TBD	TBD	TBD	TBD	TBD	TBD
size	75	75	70	69	73	0	0	0	12	0
N.S.	1	1.00	0.93	0.92	0.97	0.00	0.00	0.00	0.16	0.00
time (sec)	N/A	0.244	0.037	0.137	0.145	0.000	0.000	0.000	0.162	0.000

Problem 60	Optimal	Rubi	MMA	Maple	Maxima	Fricas	Sympy	Giac	Reduce	Mupad
grade	N/A	A	A	C	A	<b>F</b>	<b>F</b>	<b>F</b>	<b>F</b>	<b>F(-1)</b>
verified	N/A	Yes	Yes	Yes	TBD	TBD	TBD	TBD	TBD	TBD
size	67	67	63	74	61	0	0	0	10	0
N.S.	1	1.00	0.94	1.10	0.91	0.00	0.00	0.00	0.15	0.00
time (sec)	N/A	0.221	0.043	0.112	0.125	0.000	0.000	0.000	0.157	0.000

Problem 61	Optimal	Rubi	MMA	Maple	Maxima	Fricas	Sympy	Giac	Reduce	Mupad
grade	N/A	A	A	A	A	B	<b>F</b>	<b>F</b>	<b>F</b>	<b>F(-1)</b>
verified	N/A	Yes	Yes	Yes	TBD	TBD	TBD	TBD	TBD	TBD
size	25	25	23	33	30	55	0	0	14	0
N.S.	1	1.00	0.92	1.32	1.20	2.20	0.00	0.00	0.56	0.00
time (sec)	N/A	0.293	0.017	0.176	0.141	0.084	0.000	0.000	0.160	0.000

Problem 62	Optimal	Rubi	MMA	Maple	Maxima	Fricas	Sympy	Giac	Reduce	Mupad
grade	N/A	A	A	C	A	<b>F</b>	<b>F</b>	<b>F</b>	<b>F</b>	<b>F(-1)</b>
verified	N/A	Yes	Yes	Yes	TBD	TBD	TBD	TBD	TBD	TBD
size	71	71	64	77	65	0	0	0	14	0
N.S.	1	1.00	0.90	1.08	0.92	0.00	0.00	0.00	0.20	0.00
time (sec)	N/A	0.280	0.034	0.226	0.126	0.000	0.000	0.000	0.158	0.000

Problem 63	Optimal	Rubi	MMA	Maple	Maxima	Fricas	Sympy	Giac	Reduce	Mupad
grade	N/A	A	A	C	A	<b>F</b>	<b>F</b>	<b>F</b>	<b>F</b>	<b>F(-1)</b>
verified	N/A	Yes	Yes	Yes	TBD	TBD	TBD	TBD	TBD	TBD
size	75	75	68	77	69	0	0	0	14	0
N.S.	1	1.00	0.91	1.03	0.92	0.00	0.00	0.00	0.19	0.00
time (sec)	N/A	0.279	0.038	0.266	0.112	0.000	0.000	0.000	0.163	0.000

Problem 64	Optimal	Rubi	MMA	Maple	Maxima	Fricas	Sympy	Giac	Reduce	Mupad
grade	N/A	A	A	<b>F</b>	A	<b>F</b>	<b>F</b>	<b>F</b>	<b>F</b>	<b>F(-1)</b>
verified	N/A	Yes	Yes	N/A	TBD	TBD	TBD	TBD	TBD	TBD
size	99	99	89	0	82	0	0	0	16	0
N.S.	1	1.00	0.90	0.00	0.83	0.00	0.00	0.00	0.16	0.00
time (sec)	N/A	0.357	0.154	0.000	0.133	0.000	0.000	0.000	0.159	0.000

Problem 65	Optimal	Rubi	MMA	Maple	Maxima	Fricas	Sympy	Giac	Reduce	Mupad
grade	N/A	A	A	<b>F</b>	A	<b>F</b>	<b>F</b>	<b>F</b>	<b>F</b>	<b>F(-1)</b>
verified	N/A	Yes	Yes	N/A	TBD	TBD	TBD	TBD	TBD	TBD
size	99	99	85	0	82	0	0	0	14	0
N.S.	1	1.00	0.86	0.00	0.83	0.00	0.00	0.00	0.14	0.00
time (sec)	N/A	0.338	0.126	0.000	0.129	0.000	0.000	0.000	0.161	0.000

Problem 66	Optimal	Rubi	MMA	Maple	Maxima	Fricas	Sympy	Giac	Reduce	Mupad
grade	N/A	A	A	<b>F</b>	A	<b>F</b>	<b>F</b>	<b>F</b>	<b>F</b>	<b>F(-1)</b>
verified	N/A	Yes	Yes	N/A	TBD	TBD	TBD	TBD	TBD	TBD
size	89	89	81	0	68	0	0	0	12	0
N.S.	1	1.00	0.91	0.00	0.76	0.00	0.00	0.00	0.13	0.00
time (sec)	N/A	0.306	0.094	0.000	0.137	0.000	0.000	0.000	0.155	0.000

Problem 67	Optimal	Rubi	MMA	Maple	Maxima	Fricas	Sympy	Giac	Reduce	Mupad
grade	N/A	A	A	A	A	A	<b>F</b>	<b>F</b>	B	<b>F(-1)</b>
verified	N/A	Yes	Yes	Yes	TBD	TBD	TBD	TBD	TBD	TBD
size	43	43	39	40	37	69	0	0	43	0
N.S.	1	1.00	0.91	0.93	0.86	1.60	0.00	0.00	1.00	0.00
time (sec)	N/A	0.264	0.022	0.744	0.117	0.088	0.000	0.000	0.159	0.000

Problem 68	Optimal	Rubi	MMA	Maple	Maxima	Fricas	Sympy	Giac	Reduce	Mupad
grade	N/A	A	A	<b>F</b>	A	<b>F</b>	<b>F</b>	<b>F</b>	<b>F</b>	<b>F(-1)</b>
verified	N/A	Yes	Yes	N/A	TBD	TBD	TBD	TBD	TBD	TBD
size	91	91	79	0	74	0	0	0	16	0
N.S.	1	1.00	0.87	0.00	0.81	0.00	0.00	0.00	0.18	0.00
time (sec)	N/A	0.351	0.076	0.000	0.131	0.000	0.000	0.000	0.157	0.000

Problem 69	Optimal	Rubi	MMA	Maple	Maxima	Fricas	Sympy	Giac	Reduce	Mupad
grade	N/A	A	A	<b>F</b>	A	<b>F</b>	<b>F</b>	<b>F</b>	<b>F</b>	<b>F(-1)</b>
verified	N/A	Yes	Yes	N/A	TBD	TBD	TBD	TBD	TBD	TBD
size	166	166	160	0	149	0	0	0	16	0
N.S.	1	1.00	0.96	0.00	0.90	0.00	0.00	0.00	0.10	0.00
time (sec)	N/A	0.462	0.133	0.000	0.189	0.000	0.000	0.000	0.160	0.000

Problem 70	Optimal	Rubi	MMA	Maple	Maxima	Fricas	Sympy	Giac	Reduce	Mupad
grade	N/A	A	A	<b>F</b>	A	<b>F</b>	<b>F</b>	<b>F</b>	<b>F</b>	<b>F(-1)</b>
verified	N/A	Yes	Yes	N/A	TBD	TBD	TBD	TBD	TBD	TBD
size	166	166	160	0	149	0	0	0	14	0
N.S.	1	1.00	0.96	0.00	0.90	0.00	0.00	0.00	0.08	0.00
time (sec)	N/A	0.413	0.123	0.000	0.181	0.000	0.000	0.000	0.160	0.000

Problem 71	Optimal	Rubi	MMA	Maple	Maxima	Fricas	Sympy	Giac	Reduce	Mupad
grade	N/A	A	A	<b>F</b>	A	<b>F</b>	<b>F</b>	<b>F</b>	<b>F</b>	<b>F(-1)</b>
verified	N/A	Yes	Yes	N/A	TBD	TBD	TBD	TBD	TBD	TBD
size	150	150	140	0	125	0	0	0	12	0
N.S.	1	1.00	0.93	0.00	0.83	0.00	0.00	0.00	0.08	0.00
time (sec)	N/A	0.350	0.075	0.000	0.170	0.000	0.000	0.000	0.159	0.000



Problem 72	Optimal	Rubi	MMA	Maple	Maxima	Fricas	Sympy	Giac	Reduce	Mupad
grade	N/A	A	A	A	A	A	F	F	F	F(-1)
verified	N/A	Yes	Yes	Yes	TBD	TBD	TBD	TBD	TBD	TBD
size	67	67	52	67	62	115	0	0	16	0
N.S.	1	1.00	0.78	1.00	0.93	1.72	0.00	0.00	0.24	0.00
time (sec)	N/A	0.326	0.038	0.993	0.148	0.094	0.000	0.000	0.164	0.000

Problem 73	Optimal	Rubi	MMA	Maple	Maxima	Fricas	Sympy	Giac	Reduce	Mupad
grade	N/A	A	A	F	A	F	F	F	F	F(-1)
verified	N/A	Yes	Yes	N/A	TBD	TBD	TBD	TBD	TBD	TBD
size	154	154	126	0	133	0	0	0	16	0
N.S.	1	1.00	0.82	0.00	0.86	0.00	0.00	0.00	0.10	0.00
time (sec)	N/A	0.451	0.076	0.000	0.150	0.000	0.000	0.000	0.160	0.000

Problem 74	Optimal	Rubi	MMA	Maple	Maxima	Fricas	Sympy	Giac	Reduce	Mupad
grade	N/A	N/A	N/A	N/A	N/A	N/A	N/A	N/A	N/A	N/A
verified	N/A	N/A	N/A	N/A	TBD	TBD	TBD	TBD	TBD	TBD
size	18	18	20	18	20	20	17	20	167	20
N.S.	1	1.00	1.11	1.00	1.11	1.11	0.94	1.11	9.28	1.11
time (sec)	N/A	0.214	3.732	0.061	0.333	0.098	11.366	1.209	0.179	1.391

Problem 75	Optimal	Rubi	MMA	Maple	Maxima	Fricas	Sympy	Giac	Reduce	Mupad
grade	N/A	N/A	N/A	N/A	N/A	N/A	N/A	N/A	N/A	N/A
verified	N/A	N/A	N/A	N/A	TBD	TBD	TBD	TBD	TBD	TBD
size	20	20	22	20	22	22	19	22	216	22
N.S.	1	1.00	1.10	1.00	1.10	1.10	0.95	1.10	10.80	1.10
time (sec)	N/A	0.221	5.712	0.059	0.319	0.129	35.520	5.995	0.253	1.412

Problem 76	Optimal	Rubi	MMA	Maple	Maxima	Fricas	Sympy	Giac	Reduce	Mupad
grade	N/A	A	A	<b>F</b>	<b>F</b>	<b>F</b>	<b>F</b>	<b>F</b>	<b>F</b>	<b>F(-1)</b>
verified	N/A	Yes	Yes	N/A	TBD	TBD	TBD	TBD	TBD	TBD
size	94	94	90	0	0	0	0	0	29	0
N.S.	1	1.00	0.96	0.00	0.00	0.00	0.00	0.00	0.31	0.00
time (sec)	N/A	0.376	0.101	0.000	0.000	0.000	0.000	0.000	0.171	0.000

Problem 77	Optimal	Rubi	MMA	Maple	Maxima	Fricas	Sympy	Giac	Reduce	Mupad
grade	N/A	N/A	N/A	N/A	N/A	N/A	N/A	N/A	N/A	N/A
verified	N/A	N/A	N/A	N/A	TBD	TBD	TBD	TBD	TBD	TBD
size	22	22	24	22	24	24	20	24	33	24
N.S.	1	1.00	1.09	1.00	1.09	1.09	0.91	1.09	1.50	1.09
time (sec)	N/A	0.291	4.119	0.085	0.363	0.093	9.970	1.220	0.165	1.290

Problem 78	Optimal	Rubi	MMA	Maple	Maxima	Fricas	Sympy	Giac	Reduce	Mupad
grade	N/A	A	A	<b>F</b>	<b>F</b>	<b>F</b>	<b>F</b>	<b>F</b>	<b>F</b>	<b>F(-1)</b>
verified	N/A	Yes	<b>No</b>	N/A	TBD	TBD	TBD	TBD	TBD	TBD
size	150	150	167	0	0	0	0	0	30	0
N.S.	1	1.00	1.11	0.00	0.00	0.00	0.00	0.00	0.20	0.00
time (sec)	N/A	0.475	0.397	0.000	0.000	0.000	0.000	0.000	0.169	0.000

Problem 79	Optimal	Rubi	MMA	Maple	Maxima	Fricas	Sympy	Giac	Reduce	Mupad
grade	N/A	N/A	N/A	N/A	N/A	N/A	N/A	N/A	N/A	N/A
verified	N/A	N/A	N/A	N/A	TBD	TBD	TBD	TBD	TBD	TBD
size	24	24	26	24	26	26	22	26	34	26
N.S.	1	1.00	1.08	1.00	1.08	1.08	0.92	1.08	1.42	1.08
time (sec)	N/A	0.297	5.827	0.089	0.310	0.095	28.220	6.077	0.168	1.331

Problem 80	Optimal	Rubi	MMA	Maple	Maxima	Fricas	Sympy	Giac	Reduce	Mupad
grade	N/A	A	A	<b>F</b>	<b>F</b>	<b>F</b>	<b>F</b>	<b>F</b>	<b>F</b>	<b>F(-1)</b>
verified	N/A	Yes	Yes	N/A	TBD	TBD	TBD	TBD	TBD	TBD
size	220	220	185	0	0	0	0	0	20	0
N.S.	1	1.00	0.84	0.00	0.00	0.00	0.00	0.00	0.09	0.00
time (sec)	N/A	0.484	0.203	0.000	0.000	0.000	0.000	0.000	0.164	0.000

Problem 81	Optimal	Rubi	MMA	Maple	Maxima	Fricas	Sympy	Giac	Reduce	Mupad
grade	N/A	A	A	<b>F</b>	<b>F</b>	<b>F</b>	<b>F</b>	<b>F</b>	<b>F</b>	<b>F(-1)</b>
verified	N/A	Yes	Yes	N/A	TBD	TBD	TBD	TBD	TBD	TBD
size	143	143	117	0	0	0	0	0	20	0
N.S.	1	1.00	0.82	0.00	0.00	0.00	0.00	0.00	0.14	0.00
time (sec)	N/A	0.418	0.271	0.000	0.000	0.000	0.000	0.000	0.160	0.000

Problem 82	Optimal	Rubi	MMA	Maple	Maxima	Fricas	Sympy	Giac	Reduce	Mupad
grade	N/A	A	A	C	<b>F</b>	<b>F</b>	<b>F</b>	<b>F</b>	<b>F</b>	<b>F(-1)</b>
verified	N/A	Yes	Yes	Yes	TBD	TBD	TBD	TBD	TBD	TBD
size	99	99	87	115	0	0	0	0	18	0
N.S.	1	1.00	0.88	1.16	0.00	0.00	0.00	0.00	0.18	0.00
time (sec)	N/A	0.295	0.062	0.340	0.000	0.000	0.000	0.000	0.160	0.000

Problem 83	Optimal	Rubi	MMA	Maple	Maxima	Fricas	Sympy	Giac	Reduce	Mupad
grade	N/A	N/A	N/A	N/A	N/A	N/A	N/A	N/A	N/A	N/A
verified	N/A	N/A	N/A	N/A	TBD	TBD	TBD	TBD	TBD	TBD
size	16	16	18	16	123	18	15	18	20	18
N.S.	1	1.00	1.12	1.00	7.69	1.12	0.94	1.12	1.25	1.12
time (sec)	N/A	0.254	16.818	0.053	1.213	0.093	0.246	0.162	0.172	1.420

Problem 84	Optimal	Rubi	MMA	Maple	Maxima	Fricas	Sympy	Giac	Reduce	Mupad
grade	N/A	C	A	A	A	B	<b>F</b>	<b>F</b>	B	<b>F(-1)</b>
verified	N/A	Yes	Yes	Yes	TBD	TBD	TBD	TBD	TBD	TBD
size	45	49	46	66	34	139	0	0	78	0
N.S.	1	1.09	1.02	1.47	0.76	3.09	0.00	0.00	1.73	0.00
time (sec)	N/A	0.461	0.042	0.293	0.146	0.108	0.000	0.000	0.158	0.000

Problem 85	Optimal	Rubi	MMA	Maple	Maxima	Fricas	Sympy	Giac	Reduce	Mupad
grade	N/A	A	A	A	A	B	<b>F</b>	<b>F</b>	B	<b>F(-1)</b>
verified	N/A	Yes	Yes	Yes	TBD	TBD	TBD	TBD	TBD	TBD
size	68	67	54	75	47	182	0	0	100	0
N.S.	1	0.99	0.79	1.10	0.69	2.68	0.00	0.00	1.47	0.00
time (sec)	N/A	0.332	0.086	0.894	0.119	0.107	0.000	0.000	0.163	0.000

Problem 86	Optimal	Rubi	MMA	Maple	Maxima	Fricas	Sympy	Giac	Reduce	Mupad
grade	N/A	A	A	A	A	B	<b>F</b>	<b>F</b>	B	<b>F(-1)</b>
verified	N/A	Yes	Yes	Yes	TBD	TBD	TBD	TBD	TBD	TBD
size	114	113	95	128	70	303	0	0	163	0
N.S.	1	0.99	0.83	1.12	0.61	2.66	0.00	0.00	1.43	0.00
time (sec)	N/A	0.441	0.130	3.585	0.151	0.100	0.000	0.000	0.167	0.000

Problem 87	Optimal	Rubi	MMA	Maple	Maxima	Fricas	Sympy	Giac	Reduce	Mupad
grade	N/A	A	A	A	A	A	<b>F</b>	A	<b>F</b>	<b>F(-1)</b>
verified	N/A	Yes	Yes	Yes	TBD	TBD	TBD	TBD	TBD	TBD
size	71	70	59	54	69	97	0	53	19	0
N.S.	1	0.99	0.83	0.76	0.97	1.37	0.00	0.75	0.27	0.00
time (sec)	N/A	0.301	0.040	0.191	0.120	0.120	0.000	0.134	0.174	0.000

Problem 88	Optimal	Rubi	MMA	Maple	Maxima	Fricas	Sympy	Giac	Reduce	Mupad
grade	N/A	A	A	C	B	B	<b>F</b>	C	<b>F</b>	<b>F(-1)</b>
verified	N/A	Yes	Yes	Yes	TBD	TBD	TBD	TBD	TBD	TBD
size	113	99	63	136	817	322	0	137	225	0
N.S.	1	0.88	0.56	1.20	7.23	2.85	0.00	1.21	1.99	0.00
time (sec)	N/A	0.347	0.089	0.227	0.373	0.108	0.000	0.130	0.170	0.000

Problem 89	Optimal	Rubi	MMA	Maple	Maxima	Fricas	Sympy	Giac	Reduce	Mupad
grade	N/A	A	A	C	B	B	<b>F</b>	C	<b>F</b>	<b>F(-1)</b>
verified	N/A	Yes	Yes	Yes	TBD	TBD	TBD	TBD	TBD	TBD
size	54	49	44	66	649	258	0	99	46	0
N.S.	1	0.91	0.81	1.22	12.02	4.78	0.00	1.83	0.85	0.00
time (sec)	N/A	0.293	0.022	0.181	0.301	0.129	0.000	0.129	0.166	0.000

Problem 90	Optimal	Rubi	MMA	Maple	Maxima	Fricas	Sympy	Giac	Reduce	Mupad
grade	N/A	A	A	C	B	A	<b>F</b>	C	<b>F</b>	<b>F(-1)</b>
verified	N/A	Yes	Yes	Yes	TBD	TBD	TBD	TBD	TBD	TBD
size	37	35	27	36	477	58	0	39	19	0
N.S.	1	0.95	0.73	0.97	12.89	1.57	0.00	1.05	0.51	0.00
time (sec)	N/A	0.269	0.007	0.149	0.285	0.091	0.000	0.119	0.160	0.000

Problem 91	Optimal	Rubi	MMA	Maple	Maxima	Fricas	Sympy	Giac	Reduce	Mupad
grade	N/A	N/A	N/A	N/A	N/A	N/A	N/A	N/A	N/A	N/A
verified	N/A	N/A	N/A	N/A	TBD	TBD	TBD	TBD	TBD	TBD
size	12	12	14	12	14	23	20	14	23	14
N.S.	1	1.00	1.17	1.00	1.17	1.92	1.67	1.17	1.92	1.17
time (sec)	N/A	0.277	4.503	0.041	1.034	0.078	2.708	0.129	0.158	1.473

Problem 92	Optimal	Rubi	MMA	Maple	Maxima	Fricas	Sympy	Giac	Reduce	Mupad
grade	N/A	N/A	N/A	N/A	N/A	N/A	N/A	N/A	N/A	N/A
verified	N/A	N/A	N/A	N/A	TBD	TBD	TBD	TBD	TBD	TBD
size	12	12	14	12	14	23	22	14	23	14
N.S.	1	1.00	1.17	1.00	1.17	1.92	1.83	1.17	1.92	1.17
time (sec)	N/A	0.282	6.330	0.040	0.514	0.082	3.170	0.128	0.167	1.363

Problem 93	Optimal	Rubi	MMA	Maple	Maxima	Fricas	Sympy	Giac	Reduce	Mupad
grade	N/A	A	A	B	A	A	A	B	B	<b>F(-1)</b>
verified	N/A	Yes	Yes	Yes	TBD	TBD	TBD	TBD	TBD	TBD
size	346	313	208	831	486	104	269	914	192	0
N.S.	1	0.90	0.60	2.40	1.40	0.30	0.78	2.64	0.55	0.00
time (sec)	N/A	0.757	0.427	0.342	0.051	0.099	0.353	0.145	0.160	0.000

Problem 94	Optimal	Rubi	MMA	Maple	Maxima	Fricas	Sympy	Giac	Reduce	Mupad
grade	N/A	A	A	B	A	A	A	B	B	<b>F(-1)</b>
verified	N/A	Yes	Yes	Yes	TBD	TBD	TBD	TBD	TBD	TBD
size	167	153	72	301	293	68	151	299	100	0
N.S.	1	0.92	0.43	1.80	1.75	0.41	0.90	1.79	0.60	0.00
time (sec)	N/A	0.516	0.141	0.303	0.060	0.092	0.246	0.127	0.165	0.000

Problem 95	Optimal	Rubi	MMA	Maple	Maxima	Fricas	Sympy	Giac	Reduce	Mupad
grade	N/A	C	A	A	B	A	A	A	B	B
verified	N/A	Yes	Yes	Yes	TBD	TBD	TBD	TBD	TBD	TBD
size	54	59	50	63	111	44	65	64	41	43
N.S.	1	1.09	0.93	1.17	2.06	0.81	1.20	1.19	0.76	0.80
time (sec)	N/A	0.403	0.038	0.095	0.043	0.090	0.215	0.130	0.162	1.431

Problem 96	Optimal	Rubi	MMA	Maple	Maxima	Fricas	Sympy	Giac	Reduce	Mupad
grade	N/A	A	A	F	F	B	F	F	F	F(-1)
verified	N/A	Yes	Yes	N/A	TBD	TBD	TBD	TBD	TBD	TBD
size	126	143	130	0	0	217	0	0	17	0
N.S.	1	1.13	1.03	0.00	0.00	1.72	0.00	0.00	0.13	0.00
time (sec)	N/A	0.655	2.676	0.000	0.000	0.094	0.000	0.000	0.164	0.000

Problem 97	Optimal	Rubi	MMA	Maple	Maxima	Fricas	Sympy	Giac	Reduce	Mupad
grade	N/A	A	A	F	F	B	F	F	F	F(-1)
verified	N/A	Yes	Yes	N/A	TBD	TBD	TBD	TBD	TBD	TBD
size	184	194	204	0	0	315	0	0	17	0
N.S.	1	1.05	1.11	0.00	0.00	1.71	0.00	0.00	0.09	0.00
time (sec)	N/A	0.778	3.247	0.000	0.000	0.100	0.000	0.000	0.157	0.000

Problem 98	Optimal	Rubi	MMA	Maple	Maxima	Fricas	Sympy	Giac	Reduce	Mupad
grade	N/A	A	A	B	A	A	F	B	B	F(-1)
verified	N/A	Yes	Yes	Yes	TBD	TBD	TBD	TBD	TBD	TBD
size	537	486	352	1815	642	180	0	2162	357	0
N.S.	1	0.91	0.66	3.38	1.20	0.34	0.00	4.03	0.66	0.00
time (sec)	N/A	0.898	0.701	0.393	0.063	0.089	0.000	0.160	0.169	0.000

Problem 99	Optimal	Rubi	MMA	Maple	Maxima	Fricas	Sympy	Giac	Reduce	Mupad
grade	N/A	A	A	B	A	A	F	B	B	F(-1)
verified	N/A	Yes	Yes	Yes	TBD	TBD	TBD	TBD	TBD	TBD
size	261	238	118	659	371	109	0	706	182	0
N.S.	1	0.91	0.45	2.52	1.42	0.42	0.00	2.70	0.70	0.00
time (sec)	N/A	0.566	0.233	0.378	0.063	0.093	0.000	0.139	0.163	0.000

Problem 100	Optimal	Rubi	MMA	Maple	Maxima	Fricas	Sympy	Giac	Reduce	Mupad
grade	N/A	C	A	A	A	A	A	A	B	B
verified	N/A	Yes	Yes	Yes	TBD	TBD	TBD	TBD	TBD	TBD
size	85	92	65	133	137	58	94	128	68	75
N.S.	1	1.08	0.76	1.56	1.61	0.68	1.11	1.51	0.80	0.88
time (sec)	N/A	0.454	0.060	0.122	0.051	0.090	0.294	0.130	0.158	1.434

Problem 101	Optimal	Rubi	MMA	Maple	Maxima	Fricas	Sympy	Giac	Reduce	Mupad
grade	N/A	A	C	<b>F</b>	<b>F</b>	B	<b>F</b>	<b>F</b>	<b>F</b>	<b>F(-1)</b>
verified	N/A	Yes	Yes	N/A	TBD	TBD	TBD	TBD	TBD	TBD
size	235	253	233	0	0	503	0	0	18	0
N.S.	1	1.08	0.99	0.00	0.00	2.14	0.00	0.00	0.08	0.00
time (sec)	N/A	0.849	0.051	0.000	0.000	0.105	0.000	0.000	0.173	0.000

Problem 102	Optimal	Rubi	MMA	Maple	Maxima	Fricas	Sympy	Giac	Reduce	Mupad
grade	N/A	A	C	<b>F</b>	<b>F</b>	B	<b>F</b>	<b>F</b>	<b>F</b>	<b>F(-1)</b>
verified	N/A	Yes	Yes	N/A	TBD	TBD	TBD	TBD	TBD	TBD
size	332	334	210	0	0	704	0	0	18	0
N.S.	1	1.01	0.63	0.00	0.00	2.12	0.00	0.00	0.05	0.00
time (sec)	N/A	0.946	2.580	0.000	0.000	0.117	0.000	0.000	0.195	0.000



## 2.3 Detailed conclusion table specific for Rubi results

The following table is specific to Rubi only. It gives additional statistics for each integral. the column **steps** is the number of steps used by Rubi to obtain the antiderivative. The **rules** column is the number of unique rules used. The **integrand size** column is the leaf size of the integrand. Finally the ratio  $\frac{\text{number of rules}}{\text{integrand size}}$  is also given. The larger this ratio is, the harder the integral is to solve. In this test file, problem number [30] had the largest ratio of [1.5000000000000000]

Table 2.1: Rubi specific breakdown of results for each integral

#	grade	number of steps used	number of unique rules	normalized antiderivative leaf size	integrand leaf size	$\frac{\text{number of rules}}{\text{integrand leaf size}}$
1	C	7	6	1.18	12	0.500
2	A	4	4	1.12	12	0.333
3	A	5	4	1.00	10	0.400
4	A	3	3	1.00	8	0.375
5	A	3	3	1.00	12	0.250
6	A	4	4	1.06	12	0.333
7	C	12	11	1.10	12	0.917
8	A	6	5	1.08	14	0.357
9	A	2	2	1.00	14	0.143
10	A	6	5	1.13	12	0.417
11	A	2	2	1.00	10	0.200
12	A	2	2	1.00	14	0.143
13	A	6	6	1.05	14	0.429
14	A	2	2	1.00	14	0.143
15	C	11	10	1.19	14	0.714
16	A	2	2	1.00	14	0.143
17	A	6	5	0.70	12	0.417
18	A	2	2	1.00	10	0.200
19	A	2	2	1.00	14	0.143
20	A	3	3	1.06	14	0.214
21	A	2	2	1.00	14	0.143

Continued on next page

Table 2.1 – continued from previous page

#	grade	number of steps used	number of unique rules	normalized antiderivative leaf size	integrand leaf size	$\frac{\text{number of rules}}{\text{integrand leaf size}}$
22	A	6	5	0.52	12	0.417
23	N/A	1	0	1.00	16	0.000
24	A	2	2	1.00	16	0.125
25	A	2	2	1.00	16	0.125
26	A	2	2	1.00	14	0.143
27	N/A	2	0	1.00	14	0.000
28	A	5	4	1.00	12	0.333
29	C	18	17	1.15	12	1.417
30	C	16	15	1.18	10	1.500
31	C	12	11	1.27	8	1.375
32	A	3	3	1.00	12	0.250
33	A	5	4	1.00	12	0.333
34	C	7	6	1.31	12	0.500
35	C	11	10	1.28	12	0.833
36	C	13	12	1.40	12	1.000
37	C	6	5	1.21	16	0.312
38	A	6	5	1.21	16	0.312
39	C	6	5	1.33	14	0.357
40	N/A	2	0	1.00	14	0.000
41	A	8	7	1.10	12	0.583
42	C	16	15	1.21	12	1.250
43	A	7	6	1.08	12	0.500
44	C	12	11	1.10	10	1.100
45	A	6	5	1.06	8	0.625
46	A	3	3	1.00	12	0.250
47	A	5	4	1.00	12	0.333
48	A	5	4	1.00	12	0.333
49	A	6	5	1.11	12	0.417
50	C	7	6	1.18	12	0.500
51	A	7	6	1.17	12	0.500
52	C	11	10	1.30	12	0.833
53	A	4	3	1.12	16	0.188

Continued on next page

Table 2.1 – continued from previous page

#	grade	number of steps used	number of unique rules	normalized antiderivative leaf size	integrand leaf size	$\frac{\text{number of rules}}{\text{integrand leaf size}}$
54	A	4	3	1.20	16	0.188
55	A	4	3	1.21	14	0.214
56	N/A	2	0	1.00	14	0.000
57	A	5	4	1.00	12	0.333
58	A	2	2	1.00	12	0.167
59	A	2	2	1.00	10	0.200
60	A	2	2	1.00	8	0.250
61	A	3	3	1.00	12	0.250
62	A	2	2	1.00	12	0.167
63	A	2	2	1.00	12	0.167
64	A	2	2	1.00	14	0.143
65	A	2	2	1.00	12	0.167
66	A	2	2	1.00	10	0.200
67	A	2	2	1.00	14	0.143
68	A	2	2	1.00	14	0.143
69	A	2	2	1.00	14	0.143
70	A	2	2	1.00	12	0.167
71	A	2	2	1.00	10	0.200
72	A	2	2	1.00	14	0.143
73	A	2	2	1.00	14	0.143
74	N/A	1	0	1.00	18	0.000
75	N/A	1	0	1.00	20	0.000
76	A	5	4	1.00	20	0.200
77	N/A	2	0	1.00	22	0.000
78	A	7	6	1.00	22	0.273
79	N/A	2	0	1.00	24	0.000
80	A	2	2	1.00	16	0.125
81	A	2	2	1.00	16	0.125
82	A	2	2	1.00	14	0.143
83	N/A	2	0	1.00	16	0.000
84	C	12	11	1.09	16	0.688
85	A	2	2	0.99	18	0.111

Continued on next page

Table 2.1 – continued from previous page

#	grade	number of steps used	number of unique rules	normalized antiderivative leaf size	integrand leaf size	$\frac{\text{number of rules}}{\text{integrand leaf size}}$
86	A	2	2	0.99	18	0.111
87	A	5	4	0.99	18	0.222
88	A	4	3	0.88	12	0.250
89	A	5	4	0.91	10	0.400
90	A	5	4	0.95	8	0.500
91	N/A	4	0	1.00	12	0.000
92	N/A	3	0	1.00	12	0.000
93	A	5	4	0.90	18	0.222
94	A	6	5	0.92	16	0.312
95	C	8	7	1.09	14	0.500
96	A	6	5	1.13	18	0.278
97	A	6	5	1.05	18	0.278
98	A	6	5	0.91	18	0.278
99	A	6	5	0.91	16	0.312
100	C	12	11	1.08	14	0.786
101	A	6	5	1.08	18	0.278
102	A	6	5	1.01	18	0.278

# CHAPTER 3

## LISTING OF INTEGRALS

3.1	$\int x^3 \sinh(a + bx^2) dx$ . . . . .	64
3.2	$\int x^2 \sinh(a + bx^2) dx$ . . . . .	71
3.3	$\int x \sinh(a + bx^2) dx$ . . . . .	77
3.4	$\int \sinh(a + bx^2) dx$ . . . . .	82
3.5	$\int \frac{\sinh(a+bx^2)}{x} dx$ . . . . .	88
3.6	$\int \frac{\sinh(a+bx^2)}{x^2} dx$ . . . . .	93
3.7	$\int \frac{\sinh(a+bx^2)}{x^3} dx$ . . . . .	99
3.8	$\int x^3 \sinh^2(a + bx^2) dx$ . . . . .	106
3.9	$\int x^2 \sinh^2(a + bx^2) dx$ . . . . .	112
3.10	$\int x \sinh^2(a + bx^2) dx$ . . . . .	118
3.11	$\int \sinh^2(a + bx^2) dx$ . . . . .	124
3.12	$\int \frac{\sinh^2(a+bx^2)}{x} dx$ . . . . .	129
3.13	$\int \frac{\sinh^2(a+bx^2)}{x^2} dx$ . . . . .	134
3.14	$\int \frac{\sinh^2(a+bx^2)}{x^3} dx$ . . . . .	140
3.15	$\int x^3 \sinh^3(a + bx^2) dx$ . . . . .	145
3.16	$\int x^2 \sinh^3(a + bx^2) dx$ . . . . .	152
3.17	$\int x \sinh^3(a + bx^2) dx$ . . . . .	159
3.18	$\int \sinh^3(a + bx^2) dx$ . . . . .	165
3.19	$\int \frac{\sinh^3(a+bx^2)}{x} dx$ . . . . .	170
3.20	$\int \frac{\sinh^3(a+bx^2)}{x^2} dx$ . . . . .	175
3.21	$\int \frac{\sinh^3(a+bx^2)}{x^3} dx$ . . . . .	181
3.22	$\int x \sinh^7(a + bx^2) dx$ . . . . .	187
3.23	$\int (ex)^m \sinh^p(a + bx^2) dx$ . . . . .	193
3.24	$\int (ex)^m \sinh^3(a + bx^2) dx$ . . . . .	198
3.25	$\int (ex)^m \sinh^2(a + bx^2) dx$ . . . . .	204

3.26	$\int (ex)^m \sinh(a + bx^2) dx$	209
3.27	$\int (ex)^m \operatorname{csch}(a + bx^2) dx$	214
3.28	$\int x^3 \sinh(a + bx^4) dx$	219
3.29	$\int x^2 \sinh\left(a + \frac{b}{x}\right) dx$	224
3.30	$\int x \sinh\left(a + \frac{b}{x}\right) dx$	232
3.31	$\int \sinh\left(a + \frac{b}{x}\right) dx$	239
3.32	$\int \frac{\sinh\left(a + \frac{b}{x}\right)}{x} dx$	246
3.33	$\int \frac{\sinh\left(a + \frac{b}{x}\right)}{x^2} dx$	251
3.34	$\int \frac{\sinh\left(a + \frac{b}{x}\right)}{x^3} dx$	257
3.35	$\int \frac{\sinh\left(a + \frac{b}{x}\right)}{x^4} dx$	264
3.36	$\int \frac{\sinh\left(a + \frac{b}{x}\right)}{x^5} dx$	272
3.37	$\int (ex)^m \sinh^3\left(a + \frac{b}{x}\right) dx$	280
3.38	$\int (ex)^m \sinh^2\left(a + \frac{b}{x}\right) dx$	286
3.39	$\int (ex)^m \sinh\left(a + \frac{b}{x}\right) dx$	292
3.40	$\int (ex)^m \operatorname{csch}\left(a + \frac{b}{x}\right) dx$	298
3.41	$\int x^4 \sinh\left(a + \frac{b}{x^2}\right) dx$	303
3.42	$\int x^3 \sinh\left(a + \frac{b}{x^2}\right) dx$	310
3.43	$\int x^2 \sinh\left(a + \frac{b}{x^2}\right) dx$	318
3.44	$\int x \sinh\left(a + \frac{b}{x^2}\right) dx$	325
3.45	$\int \sinh\left(a + \frac{b}{x^2}\right) dx$	332
3.46	$\int \frac{\sinh\left(a + \frac{b}{x^2}\right)}{x} dx$	338
3.47	$\int \frac{\sinh\left(a + \frac{b}{x^2}\right)}{x^2} dx$	343
3.48	$\int \frac{\sinh\left(a + \frac{b}{x^2}\right)}{x^3} dx$	349
3.49	$\int \frac{\sinh\left(a + \frac{b}{x^2}\right)}{x^4} dx$	355
3.50	$\int \frac{\sinh\left(a + \frac{b}{x^2}\right)}{x^5} dx$	361
3.51	$\int \frac{\sinh\left(a + \frac{b}{x^2}\right)}{x^6} dx$	367
3.52	$\int \frac{\sinh\left(a + \frac{b}{x^2}\right)}{x^7} dx$	373
3.53	$\int (ex)^m \sinh^3\left(a + \frac{b}{x^2}\right) dx$	380
3.54	$\int (ex)^m \sinh^2\left(a + \frac{b}{x^2}\right) dx$	386
3.55	$\int (ex)^m \sinh\left(a + \frac{b}{x^2}\right) dx$	392
3.56	$\int (ex)^m \operatorname{csch}\left(a + \frac{b}{x^2}\right) dx$	397
3.57	$\int \frac{\sinh(\sqrt{x})}{\sqrt{x}} dx$	402
3.58	$\int x^2 \sinh(a + bx^n) dx$	407

3.59	$\int x \sinh (a + bx^n) dx$	412
3.60	$\int \sinh (a + bx^n) dx$	417
3.61	$\int \frac{\sinh (a+bx^n)}{x} dx$	422
3.62	$\int \frac{\sinh (a+bx^n)}{x^2} dx$	427
3.63	$\int \frac{\sinh (a+bx^n)}{x^3} dx$	432
3.64	$\int x^2 \sinh ^2 (a + bx^n) dx$	437
3.65	$\int x \sinh ^2 (a + bx^n) dx$	442
3.66	$\int \sinh ^2 (a + bx^n) dx$	447
3.67	$\int \frac{\sinh ^2 (a+bx^n)}{x} dx$	452
3.68	$\int \frac{\sinh ^2 (a+bx^n)}{x^2} dx$	457
3.69	$\int x^2 \sinh ^3 (a + bx^n) dx$	462
3.70	$\int x \sinh ^3 (a + bx^n) dx$	467
3.71	$\int \sinh ^3 (a + bx^n) dx$	472
3.72	$\int \frac{\sinh ^3 (a+bx^n)}{x} dx$	477
3.73	$\int \frac{\sinh ^3 (a+bx^n)}{x^2} dx$	482
3.74	$\int (ex)^m (b \sinh (c + dx^n))^p dx$	487
3.75	$\int (ex)^m (a + b \sinh (c + dx^n))^p dx$	492
3.76	$\int (ex)^{-1+n} (b \sinh (c + dx^n))^p dx$	497
3.77	$\int (ex)^{-1+2n} (b \sinh (c + dx^n))^p dx$	502
3.78	$\int (ex)^{-1+n} (a + b \sinh (c + dx^n))^p dx$	507
3.79	$\int (ex)^{-1+2n} (a + b \sinh (c + dx^n))^p dx$	513
3.80	$\int (ex)^m \sinh ^3 (a + bx^n) dx$	518
3.81	$\int (ex)^m \sinh ^2 (a + bx^n) dx$	523
3.82	$\int (ex)^m \sinh (a + bx^n) dx$	528
3.83	$\int (ex)^m \operatorname{csch}^2 (a + bx^n) dx$	533
3.84	$\int x^{-1-n} \sinh (a + bx^n) dx$	538
3.85	$\int x^{-1-n} \sinh ^2 (a + bx^n) dx$	545
3.86	$\int x^{-1-n} \sinh ^3 (a + bx^n) dx$	550
3.87	$\int x^{-1+\frac{n}{2}} \sinh (a + bx^n) dx$	555
3.88	$\int x^2 \sinh ((a + bx)^2) dx$	561
3.89	$\int x \sinh ((a + bx)^2) dx$	568
3.90	$\int \sinh ((a + bx)^2) dx$	574
3.91	$\int \frac{\sinh ((a+bx)^2)}{x} dx$	580
3.92	$\int \frac{\sinh ((a+bx)^2)}{x^2} dx$	585
3.93	$\int x^2 \sinh (a + b\sqrt{c + dx}) dx$	590
3.94	$\int x \sinh (a + b\sqrt{c + dx}) dx$	599
3.95	$\int \sinh (a + b\sqrt{c + dx}) dx$	606
3.96	$\int \frac{\sinh (a+b\sqrt{c+dx})}{x} dx$	612

---

3.97	$\int \frac{\sinh(a+b\sqrt{c+dx})}{x^2} dx$	618
3.98	$\int x^2 \sinh(a+b\sqrt[3]{c+dx}) dx$	624
3.99	$\int x \sinh(a+b\sqrt[3]{c+dx}) dx$	634
3.100	$\int \sinh(a+b\sqrt[3]{c+dx}) dx$	642
3.101	$\int \frac{\sinh(a+b\sqrt[3]{c+dx})}{x} dx$	650
3.102	$\int \frac{\sinh(a+b\sqrt[3]{c+dx})}{x^2} dx$	657



### 3.1 $\int x^3 \sinh(a + bx^2) dx$

Optimal result . . . . .	64
Mathematica [A] (verified) . . . . .	64
Rubi [C] (verified) . . . . .	65
Maple [A] (verified) . . . . .	67
Fricas [A] (verification not implemented) . . . . .	67
Sympy [A] (verification not implemented) . . . . .	68
Maxima [B] (verification not implemented) . . . . .	68
Giac [B] (verification not implemented) . . . . .	69
Mupad [B] (verification not implemented) . . . . .	69
Reduce [B] (verification not implemented) . . . . .	69

#### Optimal result

Integrand size = 12, antiderivative size = 34

$$\int x^3 \sinh(a + bx^2) dx = \frac{x^2 \cosh(a + bx^2)}{2b} - \frac{\sinh(a + bx^2)}{2b^2}$$

output  $1/2*x^2*cosh(b*x^2+a)/b-1/2*sinh(b*x^2+a)/b^2$

#### Mathematica [A] (verified)

Time = 0.02 (sec) , antiderivative size = 31, normalized size of antiderivative = 0.91

$$\int x^3 \sinh(a + bx^2) dx = \frac{bx^2 \cosh(a + bx^2) - \sinh(a + bx^2)}{2b^2}$$

input `Integrate[x^3*Sinh[a + b*x^2],x]`

output  $(b*x^2*Cosh[a + b*x^2] - Sinh[a + b*x^2])/(2*b^2)$

**Rubi [C] (verified)**

Result contains complex when optimal does not.

Time = 0.29 (sec) , antiderivative size = 40, normalized size of antiderivative = 1.18, number of steps used = 7, number of rules used = 6,  $\frac{\text{number of rules}}{\text{integrand size}} = 0.500$ , Rules used = {5843, 3042, 26, 3777, 3042, 3117}

Below are the steps used by Rubi to obtain the solution. The rule number used for the transformation is given above next to the arrow. The rules definitions used are listed below.

$$\begin{aligned}
 & \int x^3 \sinh(a + bx^2) dx \\
 & \quad \downarrow \text{5843} \\
 & \frac{1}{2} \int x^2 \sinh(bx^2 + a) dx^2 \\
 & \quad \downarrow \text{3042} \\
 & \frac{1}{2} \int -ix^2 \sin(ibx^2 + ia) dx^2 \\
 & \quad \downarrow \text{26} \\
 & -\frac{1}{2}i \int x^2 \sin(ibx^2 + ia) dx^2 \\
 & \quad \downarrow \text{3777} \\
 & -\frac{1}{2}i \left( \frac{ix^2 \cosh(a + bx^2)}{b} - \frac{i \int \cosh(bx^2 + a) dx^2}{b} \right) \\
 & \quad \downarrow \text{3042} \\
 & -\frac{1}{2}i \left( \frac{ix^2 \cosh(a + bx^2)}{b} - \frac{i \int \sin(ibx^2 + ia + \frac{\pi}{2}) dx^2}{b} \right) \\
 & \quad \downarrow \text{3117} \\
 & -\frac{1}{2}i \left( \frac{ix^2 \cosh(a + bx^2)}{b} - \frac{i \sinh(a + bx^2)}{b^2} \right)
 \end{aligned}$$

input `Int[x^3*Sinh[a + b*x^2],x]`

output  $(-1/2*I)*((I*x^2*Cosh[a + b*x^2])/b - (I*Sinh[a + b*x^2])/b^2)$

### Defintions of rubi rules used

rule 26  $\text{Int}[(\text{Complex}[0, a_])*(F_x), x\_Symbol] \rightarrow \text{Simp}[(\text{Complex}[\text{Identity}[0], a]) \text{Int}[F_x, x], x] /; \text{FreeQ}[a, x] \ \&\& \ \text{EqQ}[a^2, 1]$

rule 3042  $\text{Int}[u_, x\_Symbol] \rightarrow \text{Int}[\text{DeactivateTrig}[u, x], x] /; \text{FunctionOfTrigOfLinearQ}[u, x]$

rule 3117  $\text{Int}[\sin[\text{Pi}/2 + (c_.) + (d_.)*(x_)], x\_Symbol] \rightarrow \text{Simp}[\sin[c + d*x]/d, x] /; \text{FreeQ}[\{c, d\}, x]$

rule 3777  $\text{Int}[((c_.) + (d_.)*(x_))^{(m_.)}*\sin[(e_.) + (f_.)*(x_)], x\_Symbol] \rightarrow \text{Simp}[(-c + d*x)^m*(\text{Cos}[e + f*x]/f), x] + \text{Simp}[d*(m/f) \text{Int}[(c + d*x)^{(m-1)}*\text{Cos}[e + f*x], x], x] /; \text{FreeQ}[\{c, d, e, f\}, x] \ \&\& \ \text{GtQ}[m, 0]$

rule 5843  $\text{Int}[(x_)^{(m_.)}*((a_.) + (b_.)*\text{Sinh}[(c_.) + (d_.)*(x_)^{(n_.)})]^{(p_.)}, x\_Symbol] \rightarrow \text{Simp}[1/n \text{Subst}[\text{Int}[x^{(\text{Simplify}[(m+1)/n] - 1)*(a + b*\text{Sinh}[c + d*x])^p}, x], x, x^n], x] /; \text{FreeQ}[\{a, b, c, d, m, n, p\}, x] \ \&\& \ \text{IntegerQ}[\text{Simplify}[(m+1)/n]] \ \&\& \ (\text{EqQ}[p, 1] \ || \ \text{EqQ}[m, n-1] \ || \ (\text{IntegerQ}[p] \ \&\& \ \text{GtQ}[\text{Simplify}[(m+1)/n], 0]))$

**Maple [A] (verified)**

Time = 0.17 (sec) , antiderivative size = 30, normalized size of antiderivative = 0.88

method	result	size
parallelrisch	$\frac{\cosh(bx^2+a)bx^2 - \sinh(bx^2+a)}{2b^2}$	30
risch	$\frac{(bx^2-1)e^{bx^2+a}}{4b^2} + \frac{(bx^2+1)e^{-bx^2-a}}{4b^2}$	45
orering	$-\frac{5 \sinh(bx^2+a)}{4b^2} + \frac{3x^2 \sinh(bx^2+a) + 2x^4 b \cosh(bx^2+a)}{4b^2 x^2}$	51
meijerg	$-\frac{\sinh(a)\sqrt{\pi} \left( -\frac{1}{2\sqrt{\pi}} + \frac{\cosh(bx^2)}{2\sqrt{\pi}} - \frac{x^2 b \sinh(bx^2)}{2\sqrt{\pi}} \right)}{b^2} + \frac{\cosh(a)(\cosh(bx^2)x^2 b - \sinh(bx^2))}{2b^2}$	71

input `int(x^3*sinh(b*x^2+a),x,method=_RETURNVERBOSE)`output `1/2*(cosh(b*x^2+a)*b*x^2-sinh(b*x^2+a))/b^2`**Fricas [A] (verification not implemented)**

Time = 0.10 (sec) , antiderivative size = 29, normalized size of antiderivative = 0.85

$$\int x^3 \sinh(a + bx^2) dx = \frac{bx^2 \cosh(bx^2 + a) - \sinh(bx^2 + a)}{2b^2}$$

input `integrate(x^3*sinh(b*x^2+a),x, algorithm="fricas")`output `1/2*(b*x^2*cosh(b*x^2 + a) - sinh(b*x^2 + a))/b^2`

**Sympy [A] (verification not implemented)**

Time = 0.26 (sec) , antiderivative size = 36, normalized size of antiderivative = 1.06

$$\int x^3 \sinh(a + bx^2) dx = \begin{cases} \frac{x^2 \cosh(a+bx^2)}{2b} - \frac{\sinh(a+bx^2)}{2b^2} & \text{for } b \neq 0 \\ \frac{x^4 \sinh(a)}{4} & \text{otherwise} \end{cases}$$

input `integrate(x**3*sinh(b*x**2+a),x)`

output `Piecewise((x**2*cosh(a + b*x**2)/(2*b) - sinh(a + b*x**2)/(2*b**2), Ne(b, 0)), (x**4*sinh(a)/4, True))`

**Maxima [B] (verification not implemented)**

Leaf count of result is larger than twice the leaf count of optimal. 81 vs. 2(30) = 60.

Time = 0.04 (sec) , antiderivative size = 81, normalized size of antiderivative = 2.38

$$\begin{aligned} & \int x^3 \sinh(a + bx^2) dx \\ &= \frac{1}{4} x^4 \sinh(bx^2 + a) \\ & \quad - \frac{1}{8} b \left( \frac{(b^2 x^4 e^a - 2bx^2 e^a + 2e^a)e^{(bx^2)}}{b^3} - \frac{(b^2 x^4 + 2bx^2 + 2)e^{(-bx^2 - a)}}{b^3} \right) \end{aligned}$$

input `integrate(x^3*sinh(b*x^2+a),x, algorithm="maxima")`

output `1/4*x^4*sinh(b*x^2 + a) - 1/8*b*((b^2*x^4*e^a - 2*b*x^2*e^a + 2*e^a)*e^(b*x^2)/b^3 - (b^2*x^4 + 2*b*x^2 + 2)*e^(-b*x^2 - a)/b^3)`

**Giac [B] (verification not implemented)**

Leaf count of result is larger than twice the leaf count of optimal. 73 vs.  $2(30) = 60$ .

Time = 0.19 (sec) , antiderivative size = 73, normalized size of antiderivative = 2.15

$$\int x^3 \sinh(a + bx^2) dx = \frac{(bx^2 + a - 1)e^{(bx^2+a)} + (bx^2 + a + 1)e^{(-bx^2-a)}}{4b^2} - \frac{ae^{(bx^2+a)} + ae^{(-bx^2-a)}}{4b^2}$$

input `integrate(x^3*sinh(b*x^2+a),x, algorithm="giac")`

output `1/4*((b*x^2 + a - 1)*e^(b*x^2 + a) + (b*x^2 + a + 1)*e^(-b*x^2 - a))/b^2 - 1/4*(a*e^(b*x^2 + a) + a*e^(-b*x^2 - a))/b^2`

**Mupad [B] (verification not implemented)**

Time = 0.10 (sec) , antiderivative size = 28, normalized size of antiderivative = 0.82

$$\int x^3 \sinh(a + bx^2) dx = -\frac{\sinh(bx^2 + a) - bx^2 \cosh(bx^2 + a)}{2b^2}$$

input `int(x^3*sinh(a + b*x^2),x)`

output `-(sinh(a + b*x^2) - b*x^2*cosh(a + b*x^2))/(2*b^2)`

**Reduce [B] (verification not implemented)**

Time = 0.15 (sec) , antiderivative size = 29, normalized size of antiderivative = 0.85

$$\int x^3 \sinh(a + bx^2) dx = \frac{\cosh(bx^2 + a)bx^2 - \sinh(bx^2 + a)}{2b^2}$$

input `int(x^3*sinh(b*x^2+a),x)`

output  $(\cosh(a + b*x**2)*b*x**2 - \sinh(a + b*x**2))/(2*b**2)$

### 3.2 $\int x^2 \sinh(a + bx^2) dx$

Optimal result . . . . .	71
Mathematica [A] (verified) . . . . .	71
Rubi [A] (verified) . . . . .	72
Maple [A] (verified) . . . . .	73
Fricas [B] (verification not implemented) . . . . .	74
Sympy [F] . . . . .	74
Maxima [B] (verification not implemented) . . . . .	75
Giac [A] (verification not implemented) . . . . .	75
Mupad [F(-1)] . . . . .	76
Reduce [B] (verification not implemented) . . . . .	76

#### Optimal result

Integrand size = 12, antiderivative size = 69

$$\int x^2 \sinh(a + bx^2) dx = \frac{x \cosh(a + bx^2)}{2b} - \frac{e^{-a} \sqrt{\pi} \operatorname{erf}(\sqrt{bx})}{8b^{3/2}} - \frac{e^a \sqrt{\pi} \operatorname{erfi}(\sqrt{bx})}{8b^{3/2}}$$

output

```
1/2*x*cosh(b*x^2+a)/b-1/8*Pi^(1/2)*erf(b^(1/2)*x)/b^(3/2)/exp(a)-1/8*exp(a)
)*Pi^(1/2)*erfi(b^(1/2)*x)/b^(3/2)
```

#### Mathematica [A] (verified)

Time = 0.05 (sec) , antiderivative size = 67, normalized size of antiderivative = 0.97

$$\int x^2 \sinh(a + bx^2) dx = \frac{4\sqrt{bx} \cosh(a + bx^2) + \sqrt{\pi} \operatorname{erf}(\sqrt{bx}) (-\cosh(a) + \sinh(a)) - \sqrt{\pi} \operatorname{erfi}(\sqrt{bx}) (\cosh(a) + \sinh(a))}{8b^{3/2}}$$

input

```
Integrate[x^2*Sinh[a + b*x^2],x]
```

output

```
(4*Sqrt[b]*x*Cosh[a + b*x^2] + Sqrt[Pi]*Erf[Sqrt[b]*x]*(-Cosh[a] + Sinh[a])
) - Sqrt[Pi]*Erfi[Sqrt[b]*x]*(Cosh[a] + Sinh[a]))/(8*b^(3/2))
```



**Rubi [A] (verified)**

Time = 0.30 (sec) , antiderivative size = 77, normalized size of antiderivative = 1.12, number of steps used = 4, number of rules used = 4,  $\frac{\text{number of rules}}{\text{integrand size}} = 0.333$ , Rules used = {5847, 5822, 2633, 2634}

Below are the steps used by Rubi to obtain the solution. The rule number used for the transformation is given above next to the arrow. The rules definitions used are listed below.

$$\begin{aligned}
 & \int x^2 \sinh(a + bx^2) dx \\
 & \quad \downarrow \text{5847} \\
 & \frac{x \cosh(a + bx^2)}{2b} - \frac{\int \cosh(bx^2 + a) dx}{2b} \\
 & \quad \downarrow \text{5822} \\
 & \frac{x \cosh(a + bx^2)}{2b} - \frac{\frac{1}{2} \int e^{-bx^2 - a} dx + \frac{1}{2} \int e^{bx^2 + a} dx}{2b} \\
 & \quad \downarrow \text{2633} \\
 & \frac{x \cosh(a + bx^2)}{2b} - \frac{\frac{1}{2} \int e^{-bx^2 - a} dx + \frac{\sqrt{\pi} e^a \operatorname{erfi}(\sqrt{bx})}{4\sqrt{b}}}{2b} \\
 & \quad \downarrow \text{2634} \\
 & \frac{x \cosh(a + bx^2)}{2b} - \frac{\frac{\sqrt{\pi} e^{-a} \operatorname{erf}(\sqrt{bx})}{4\sqrt{b}} + \frac{\sqrt{\pi} e^a \operatorname{erfi}(\sqrt{bx})}{4\sqrt{b}}}{2b}
 \end{aligned}$$

input `Int[x^2*Sinh[a + b*x^2],x]`

output `(x*Cosh[a + b*x^2])/(2*b) - ((Sqrt[Pi]*Erf[Sqrt[b]*x])/(4*Sqrt[b]*E^a) + (E^a*Sqrt[Pi]*Erfi[Sqrt[b]*x])/(4*Sqrt[b]))/(2*b)`

## Definitions of rubi rules used

rule 2633  $\text{Int}[(F_)^((a_.) + (b_.)*((c_.) + (d_.)*(x_)^2), x\_Symbol] \rightarrow \text{Simp}[F^a*\text{Sqrt}[\text{Pi}]*(\text{Erfi}[(c + d*x)*\text{Rt}[b*\text{Log}[F], 2]]/(2*d*\text{Rt}[b*\text{Log}[F], 2])), x] /; \text{FreeQ}\{F, a, b, c, d\}, x] \&\& \text{PosQ}[b]$

rule 2634  $\text{Int}[(F_)^((a_.) + (b_.)*((c_.) + (d_.)*(x_)^2), x\_Symbol] \rightarrow \text{Simp}[F^a*\text{Sqrt}[\text{Pi}]*(\text{Erf}[(c + d*x)*\text{Rt}[(-b)*\text{Log}[F], 2]]/(2*d*\text{Rt}[(-b)*\text{Log}[F], 2])), x] /; \text{FreeQ}\{F, a, b, c, d\}, x] \&\& \text{NegQ}[b]$

rule 5822  $\text{Int}[\text{Cosh}[(c_.) + (d_.)*(x_)^n], x\_Symbol] \rightarrow \text{Simp}[1/2 \text{Int}[E^{(c + d*x^n)}, x], x] + \text{Simp}[1/2 \text{Int}[E^{(-c - d*x^n)}, x], x] /; \text{FreeQ}\{c, d\}, x] \&\& \text{IGtQ}[n, 1]$

rule 5847  $\text{Int}[(e_.)*(x_)^m*\text{Sinh}[(c_.) + (d_.)*(x_)^n], x\_Symbol] \rightarrow \text{Simp}[e^{(n-1)}*(e*x)^{(m-n+1)}*(\text{Cosh}[c + d*x^n]/(d*n)), x] - \text{Simp}[e^n*((m-n+1)/(d*n)) \text{Int}[(e*x)^{(m-n)}*\text{Cosh}[c + d*x^n], x], x] /; \text{FreeQ}\{c, d, e\}, x] \&\& \text{IGtQ}[n, 0] \&\& \text{LtQ}[0, n, m+1]$

## Maple [A] (verified)

Time = 0.12 (sec) , antiderivative size = 74, normalized size of antiderivative = 1.07

method	result
risch	$\frac{e^{-a} x e^{-b x^2}}{4b} - \frac{\sqrt{\pi} \operatorname{erf}(\sqrt{b} x) e^{-a}}{8b^{3/2}} + \frac{e^a e^{b x^2} x}{4b} - \frac{e^a \sqrt{\pi} \operatorname{erf}(\sqrt{-b} x)}{8b\sqrt{-b}}$
meijerg	$-\frac{i \sinh(a) \sqrt{\pi} \sqrt{2} \left( \frac{x \sqrt{2} (ib)^{3/2} e^{b x^2}}{4\sqrt{\pi} b} - \frac{x \sqrt{2} (ib)^{3/2} e^{-b x^2}}{4\sqrt{\pi} b} + \frac{(ib)^{3/2} \sqrt{2} \operatorname{erf}(\sqrt{b} x)}{8b^{3/2}} - \frac{(ib)^{3/2} \sqrt{2} \operatorname{erfi}(\sqrt{b} x)}{8b^{3/2}} \right)}{2b\sqrt{ib}} - \frac{\cosh(a) \sqrt{\pi} \sqrt{2} \left( \frac{x \sqrt{2} (ib)^{5/2} e^{-b x^2}}{4\sqrt{\pi} b^2} \right)}{2b\sqrt{ib}}$

input `int(x^2*sinh(b*x^2+a), x, method=_RETURNVERBOSE)`

output  $1/4/\exp(a)/b*x*\exp(-b*x^2)-1/8*\text{Pi}^{(1/2)}*\text{erf}(b^{(1/2)}*x)/b^{(3/2)}/\exp(a)+1/4*\exp(a)*\exp(b*x^2)*x/b-1/8*\exp(a)/b*\text{Pi}^{(1/2)}/(-b)^{(1/2)}*\text{erf}((-b)^{(1/2)}*x)$

**Fricas [B] (verification not implemented)**

Leaf count of result is larger than twice the leaf count of optimal. 190 vs.  $2(49) = 98$ .

Time = 0.09 (sec) , antiderivative size = 190, normalized size of antiderivative = 2.75

$$\int x^2 \sinh(a + bx^2) dx$$

$$= \frac{2bx \cosh(bx^2 + a)^2 + 4bx \cosh(bx^2 + a) \sinh(bx^2 + a) + 2bx \sinh(bx^2 + a)^2 + \sqrt{\pi}(\cosh(bx^2 + a) \cosh(a) + (\cosh(a) + \sinh(a)) \sinh(bx^2 + a) + \cosh(bx^2 + a) \sinh(a)) \operatorname{erf}(\sqrt{-b}x) - \sqrt{\pi}(\cosh(bx^2 + a) \cosh(a) + (\cosh(a) - \sinh(a)) \sinh(bx^2 + a) - \cosh(bx^2 + a) \sinh(a)) \operatorname{erf}(\sqrt{b}x) + 2bx}{b^2 \cosh(bx^2 + a) + b^2 \sinh(bx^2 + a)}$$

input `integrate(x^2*sinh(b*x^2+a),x, algorithm="fricas")`

output `1/8*(2*b*x*cosh(b*x^2 + a)^2 + 4*b*x*cosh(b*x^2 + a)*sinh(b*x^2 + a) + 2*b*x*sinh(b*x^2 + a)^2 + sqrt(pi)*(cosh(b*x^2 + a)*cosh(a) + (cosh(a) + sinh(a))*sinh(b*x^2 + a) + cosh(b*x^2 + a)*sinh(a))*sqrt(-b)*erf(sqrt(-b)*x) - sqrt(pi)*(cosh(b*x^2 + a)*cosh(a) + (cosh(a) - sinh(a))*sinh(b*x^2 + a) - cosh(b*x^2 + a)*sinh(a))*sqrt(b)*erf(sqrt(b)*x) + 2*b*x)/(b^2*cosh(b*x^2 + a) + b^2*sinh(b*x^2 + a))`

**Sympy [F]**

$$\int x^2 \sinh(a + bx^2) dx = \int x^2 \sinh(a + bx^2) dx$$

input `integrate(x**2*sinh(b*x**2+a),x)`

output `Integral(x**2*sinh(a + b*x**2), x)`

**Maxima [B] (verification not implemented)**

Leaf count of result is larger than twice the leaf count of optimal. 110 vs.  $2(49) = 98$ .

Time = 0.04 (sec) , antiderivative size = 110, normalized size of antiderivative = 1.59

$$\int x^2 \sinh(a + bx^2) dx = \frac{1}{3} x^3 \sinh(bx^2 + a) - \frac{1}{24} b \left( \frac{2(2bx^3 e^a - 3x e^a) e^{bx^2}}{b^2} - \frac{2(2bx^3 + 3x) e^{(-bx^2 - a)}}{b^2} + \frac{3\sqrt{\pi} \operatorname{erf}(\sqrt{bx}) e^{(-a)}}{b^{5/2}} + \frac{3\sqrt{\pi} \operatorname{erf}(\sqrt{-bx})}{\sqrt{-bb^2}} \right)$$

input `integrate(x^2*sinh(b*x^2+a),x, algorithm="maxima")`

output `1/3*x^3*sinh(b*x^2 + a) - 1/24*b*(2*(2*b*x^3*e^a - 3*x*e^a)*e^(b*x^2)/b^2 - 2*(2*b*x^3 + 3*x)*e^(-b*x^2 - a)/b^2 + 3*sqrt(pi)*erf(sqrt(b)*x)*e^(-a)/b^(5/2) + 3*sqrt(pi)*erf(sqrt(-b)*x)*e^a/(sqrt(-b)*b^2)`

**Giac [A] (verification not implemented)**

Time = 0.18 (sec) , antiderivative size = 75, normalized size of antiderivative = 1.09

$$\int x^2 \sinh(a + bx^2) dx = \frac{x e^{(bx^2+a)}}{4b} + \frac{x e^{(-bx^2-a)}}{4b} + \frac{\sqrt{\pi} \operatorname{erf}(-\sqrt{bx}) e^{(-a)}}{8b^{3/2}} + \frac{\sqrt{\pi} \operatorname{erf}(-\sqrt{-bx}) e^a}{8\sqrt{-bb}}$$

input `integrate(x^2*sinh(b*x^2+a),x, algorithm="giac")`

output `1/4*x*e^(b*x^2 + a)/b + 1/4*x*e^(-b*x^2 - a)/b + 1/8*sqrt(pi)*erf(-sqrt(b)*x)*e^(-a)/b^(3/2) + 1/8*sqrt(pi)*erf(-sqrt(-b)*x)*e^a/(sqrt(-b)*b)`

**Mupad [F(-1)]**

Timed out.

$$\int x^2 \sinh(a + bx^2) dx = \int x^2 \sinh(bx^2 + a) dx$$

input `int(x^2*sinh(a + b*x^2),x)`output `int(x^2*sinh(a + b*x^2), x)`**Reduce [B] (verification not implemented)**

Time = 0.16 (sec) , antiderivative size = 80, normalized size of antiderivative = 1.16

$$\int x^2 \sinh(a + bx^2) dx$$

$$= \frac{\sqrt{\pi} e^{bx^2+2a} \operatorname{erf}(\sqrt{b}ix) i - \sqrt{\pi} e^{bx^2} \operatorname{erf}(\sqrt{b}x) + 2e^{2bx^2+2a} \sqrt{b}x + 2\sqrt{b}x}{8e^{bx^2+a} \sqrt{b}b}$$

input `int(x^2*sinh(b*x^2+a),x)`output `(sqrt(pi)*e**(2*a + b*x**2)*erf(sqrt(b)*i*x)*i - sqrt(pi)*e**(b*x**2)*erf(sqrt(b)*x) + 2*e**(2*a + 2*b*x**2)*sqrt(b)*x + 2*sqrt(b)*x)/(8*e**(a + b*x**2)*sqrt(b)*b)`

### 3.3 $\int x \sinh(a + bx^2) dx$

Optimal result . . . . .	77
Mathematica [B] (verified) . . . . .	77
Rubi [A] (verified) . . . . .	78
Maple [A] (verified) . . . . .	79
Fricas [A] (verification not implemented) . . . . .	80
Sympy [A] (verification not implemented) . . . . .	80
Maxima [A] (verification not implemented) . . . . .	80
Giac [A] (verification not implemented) . . . . .	81
Mupad [B] (verification not implemented) . . . . .	81
Reduce [B] (verification not implemented) . . . . .	81

#### Optimal result

Integrand size = 10, antiderivative size = 15

$$\int x \sinh(a + bx^2) dx = \frac{\cosh(a + bx^2)}{2b}$$

output `1/2*cosh(b*x^2+a)/b`

#### Mathematica [B] (verified)

Leaf count is larger than twice the leaf count of optimal. 31 vs. 2(15) = 30.

Time = 0.00 (sec) , antiderivative size = 31, normalized size of antiderivative = 2.07

$$\int x \sinh(a + bx^2) dx = \frac{\cosh(a) \cosh(bx^2)}{2b} + \frac{\sinh(a) \sinh(bx^2)}{2b}$$

input `Integrate[x*Sinh[a + b*x^2],x]`

output `(Cosh[a]*Cosh[b*x^2])/(2*b) + (Sinh[a]*Sinh[b*x^2])/(2*b)`

**Rubi [A] (verified)**

Time = 0.21 (sec) , antiderivative size = 15, normalized size of antiderivative = 1.00, number of steps used = 5, number of rules used = 4,  $\frac{\text{number of rules}}{\text{integrand size}} = 0.400$ , Rules used = {5843, 3042, 26, 3118}

Below are the steps used by Rubi to obtain the solution. The rule number used for the transformation is given above next to the arrow. The rules definitions used are listed below.

$$\begin{aligned} & \int x \sinh (a + bx^2) dx \\ & \quad \downarrow \text{5843} \\ & \frac{1}{2} \int \sinh (bx^2 + a) dx^2 \\ & \quad \downarrow \text{3042} \\ & \frac{1}{2} \int -i \sin (ibx^2 + ia) dx^2 \\ & \quad \downarrow \text{26} \\ & -\frac{1}{2}i \int \sin (ibx^2 + ia) dx^2 \\ & \quad \downarrow \text{3118} \\ & \frac{\cosh (a + bx^2)}{2b} \end{aligned}$$

input `Int[x*Sinh[a + b*x^2],x]`

output `Cosh[a + b*x^2]/(2*b)`

## Definitions of rubi rules used

- rule 26 `Int[(Complex[0, a_])*(Fx_), x_Symbol] := Simp[(Complex[Identity[0], a]) Int[Fx, x], x] /; FreeQ[a, x] && EqQ[a^2, 1]`
- rule 3042 `Int[u_, x_Symbol] := Int[DeactivateTrig[u, x], x] /; FunctionOfTrigOfLinearQ[u, x]`
- rule 3118 `Int[sin[(c_.) + (d_.)*(x_)], x_Symbol] := Simp[-Cos[c + d*x]/d, x] /; FreeQ[{c, d}, x]`
- rule 5843 `Int[(x_)^(m_.)*((a_.) + (b_.)*Sinh[(c_.) + (d_.)*(x_)^(n_)])^(p_.), x_Symbol] := Simp[1/n Subst[Int[x^(Simplify[(m + 1)/n] - 1)*(a + b*Sinh[c + d*x])^p, x], x, x^n], x] /; FreeQ[{a, b, c, d, m, n, p}, x] && IntegerQ[Simplify[(m + 1)/n]] && (EqQ[p, 1] || EqQ[m, n - 1] || (IntegerQ[p] && GtQ[Simplify[(m + 1)/n], 0]))`

## Maple [A] (verified)

Time = 0.12 (sec) , antiderivative size = 14, normalized size of antiderivative = 0.93

method	result	size
derivativedivides	$\frac{\cosh(bx^2+a)}{2b}$	14
default	$\frac{\cosh(bx^2+a)}{2b}$	14
parallelrisc	$\frac{1+\cosh(bx^2+a)}{2b}$	16
risc	$\frac{e^{bx^2+a}}{4b} + \frac{e^{-bx^2-a}}{4b}$	31
meijerg	$\frac{\sinh(a)\sinh(bx^2)}{2b} - \frac{\cosh(a)\sqrt{\pi}\left(\frac{1}{\sqrt{\pi}} - \frac{\cosh(bx^2)}{\sqrt{\pi}}\right)}{2b}$	40
orering	$-\frac{\sinh(bx^2+a)}{4b^2x^2} + \frac{\sinh(bx^2+a)+2\cosh(bx^2+a)bx^2}{4b^2x^2}$	49

input `int(x*sinh(b*x^2+a),x,method=_RETURNVERBOSE)`



output `1/2*cosh(b*x^2+a)/b`

### **Fricas [A] (verification not implemented)**

Time = 0.08 (sec) , antiderivative size = 13, normalized size of antiderivative = 0.87

$$\int x \sinh(a + bx^2) dx = \frac{\cosh(bx^2 + a)}{2b}$$

input `integrate(x*sinh(b*x^2+a),x, algorithm="fricas")`

output `1/2*cosh(b*x^2 + a)/b`

### **Sympy [A] (verification not implemented)**

Time = 0.08 (sec) , antiderivative size = 19, normalized size of antiderivative = 1.27

$$\int x \sinh(a + bx^2) dx = \begin{cases} \frac{\cosh(a+bx^2)}{2b} & \text{for } b \neq 0 \\ \frac{x^2 \sinh(a)}{2} & \text{otherwise} \end{cases}$$

input `integrate(x*sinh(b*x**2+a),x)`

output `Piecewise((cosh(a + b*x**2)/(2*b), Ne(b, 0)), (x**2*sinh(a)/2, True))`

### **Maxima [A] (verification not implemented)**

Time = 0.04 (sec) , antiderivative size = 13, normalized size of antiderivative = 0.87

$$\int x \sinh(a + bx^2) dx = \frac{\cosh(bx^2 + a)}{2b}$$

input `integrate(x*sinh(b*x^2+a),x, algorithm="maxima")`

output `1/2*cosh(b*x^2 + a)/b`

### Giac [A] (verification not implemented)

Time = 0.19 (sec) , antiderivative size = 25, normalized size of antiderivative = 1.67

$$\int x \sinh(a + bx^2) dx = \frac{e^{(bx^2+a)} + e^{(-bx^2-a)}}{4b}$$

input `integrate(x*sinh(b*x^2+a),x, algorithm="giac")`

output `1/4*(e^(b*x^2 + a) + e^(-b*x^2 - a))/b`

### Mupad [B] (verification not implemented)

Time = 0.06 (sec) , antiderivative size = 13, normalized size of antiderivative = 0.87

$$\int x \sinh(a + bx^2) dx = \frac{\cosh(bx^2 + a)}{2b}$$

input `int(x*sinh(a + b*x^2),x)`

output `cosh(a + b*x^2)/(2*b)`

### Reduce [B] (verification not implemented)

Time = 0.16 (sec) , antiderivative size = 13, normalized size of antiderivative = 0.87

$$\int x \sinh(a + bx^2) dx = \frac{\cosh(bx^2 + a)}{2b}$$

input `int(x*sinh(b*x^2+a),x)`

output `cosh(a + b*x**2)/(2*b)`

### 3.4 $\int \sinh(a + bx^2) dx$

Optimal result	82
Mathematica [A] (verified)	82
Rubi [A] (verified)	83
Maple [A] (verified)	84
Fricas [A] (verification not implemented)	85
Sympy [F]	85
Maxima [B] (verification not implemented)	85
Giac [A] (verification not implemented)	86
Mupad [F(-1)]	86
Reduce [F]	87

#### Optimal result

Integrand size = 8, antiderivative size = 53

$$\int \sinh(a + bx^2) dx = -\frac{e^{-a}\sqrt{\pi}\operatorname{erf}(\sqrt{bx})}{4\sqrt{b}} + \frac{e^a\sqrt{\pi}\operatorname{erfi}(\sqrt{bx})}{4\sqrt{b}}$$

output

```
-1/4*Pi^(1/2)*erf(b^(1/2)*x)/b^(1/2)/exp(a)+1/4*exp(a)*Pi^(1/2)*erfi(b^(1/2)*x)/b^(1/2)
```

#### Mathematica [A] (verified)

Time = 0.03 (sec) , antiderivative size = 45, normalized size of antiderivative = 0.85

$$\begin{aligned} & \int \sinh(a + bx^2) dx \\ &= \frac{\sqrt{\pi} \left( \operatorname{erf}(\sqrt{bx}) (-\cosh(a) + \sinh(a)) + \operatorname{erfi}(\sqrt{bx}) (\cosh(a) + \sinh(a)) \right)}{4\sqrt{b}} \end{aligned}$$

input

```
Integrate[Sinh[a + b*x^2], x]
```

output

$$\frac{(\text{Sqrt}[\text{Pi}] * (\text{Erf}[\text{Sqrt}[b] * x] * (-\text{Cosh}[a] + \text{Sinh}[a]) + \text{Erfi}[\text{Sqrt}[b] * x] * (\text{Cosh}[a] + \text{Sinh}[a])))}{(4 * \text{Sqrt}[b])}$$
**Rubi [A] (verified)**

Time = 0.23 (sec) , antiderivative size = 53, normalized size of antiderivative = 1.00, number of steps used = 3, number of rules used = 3,  $\frac{\text{number of rules}}{\text{integrand size}} = 0.375$ , Rules used = {5821, 2633, 2634}

Below are the steps used by Rubi to obtain the solution. The rule number used for the transformation is given above next to the arrow. The rules definitions used are listed below.

$$\begin{aligned} & \int \sinh(a + bx^2) dx \\ & \quad \downarrow \text{5821} \\ & \frac{1}{2} \int e^{bx^2+a} dx - \frac{1}{2} \int e^{-bx^2-a} dx \\ & \quad \downarrow \text{2633} \\ & \frac{\sqrt{\pi} e^a \text{erfi}(\sqrt{bx})}{4\sqrt{b}} - \frac{1}{2} \int e^{-bx^2-a} dx \\ & \quad \downarrow \text{2634} \\ & \frac{\sqrt{\pi} e^a \text{erfi}(\sqrt{bx})}{4\sqrt{b}} - \frac{\sqrt{\pi} e^{-a} \text{erf}(\sqrt{bx})}{4\sqrt{b}} \end{aligned}$$

input

$$\text{Int}[\text{Sinh}[a + b*x^2], x]$$

output

$$\frac{-1/4 * (\text{Sqrt}[\text{Pi}] * \text{Erf}[\text{Sqrt}[b] * x])}{(\text{Sqrt}[b] * \text{E}^a)} + \frac{(\text{E}^a * \text{Sqrt}[\text{Pi}] * \text{Erfi}[\text{Sqrt}[b] * x])}{(4 * \text{Sqrt}[b])}$$

## Definitions of rubi rules used

rule 2633

$$\text{Int}[(F_)^{\wedge}((a_.) + (b_.)*((c_.) + (d_.)*(x_)^2), x\_Symbol] \text{ :> } \text{Simp}[F^{\wedge}a*\text{Sqrt}[\text{Pi}]*(\text{Erfi}[(c + d*x)*\text{Rt}[b*\text{Log}[F], 2]]/(2*d*\text{Rt}[b*\text{Log}[F], 2])), x] \text{ /; } \text{FreeQ}\{F, a, b, c, d\}, x] \ \&\& \ \text{PosQ}[b]$$

rule 2634

$$\text{Int}[(F_)^{\wedge}((a_.) + (b_.)*((c_.) + (d_.)*(x_)^2), x\_Symbol] \text{ :> } \text{Simp}[F^{\wedge}a*\text{Sqrt}[\text{Pi}]*(\text{Erf}[(c + d*x)*\text{Rt}[(-b)*\text{Log}[F], 2]]/(2*d*\text{Rt}[(-b)*\text{Log}[F], 2])), x] \text{ /; } \text{FreeQ}\{F, a, b, c, d\}, x] \ \&\& \ \text{NegQ}[b]$$

rule 5821

$$\text{Int}[\text{Sinh}[(c_.) + (d_.)*(x_)^{\wedge}(n_)], x\_Symbol] \text{ :> } \text{Simp}[1/2 \text{ Int}[E^{\wedge}(c + d*x^{\wedge}n), x], x] - \text{Simp}[1/2 \text{ Int}[E^{\wedge}(-c - d*x^{\wedge}n), x], x] \text{ /; } \text{FreeQ}\{c, d\}, x] \ \&\& \ \text{IntQ}[n, 1]$$

## Maple [A] (verified)

Time = 0.07 (sec) , antiderivative size = 40, normalized size of antiderivative = 0.75

method	result	size
risch	$-\frac{\sqrt{\pi} \operatorname{erf}(\sqrt{b}x)e^{-a}}{4\sqrt{b}} + \frac{e^a\sqrt{\pi} \operatorname{erf}(\sqrt{-b}x)}{4\sqrt{-b}}$	40
meijerg	$\frac{\sinh(a)\sqrt{\pi}\sqrt{2}\left(\frac{\sqrt{ib}\sqrt{2}\operatorname{erf}(\sqrt{b}x)}{2\sqrt{b}} + \frac{\sqrt{ib}\sqrt{2}\operatorname{erfi}(\sqrt{b}x)}{2\sqrt{b}}\right)}{4\sqrt{ib}} - \frac{i\cosh(a)\sqrt{\pi}\sqrt{2}\left(-\frac{(ib)^{\frac{3}{2}}\sqrt{2}\operatorname{erf}(\sqrt{b}x)}{2b^{\frac{3}{2}}} + \frac{(ib)^{\frac{3}{2}}\sqrt{2}\operatorname{erfi}(\sqrt{b}x)}{2b^{\frac{3}{2}}}\right)}{4\sqrt{ib}}$	117

input

`int(sinh(b*x^2+a),x,method=_RETURNVERBOSE)`

output

$$-1/4*\text{Pi}^{\wedge}(1/2)*\text{erf}(b^{\wedge}(1/2)*x)/b^{\wedge}(1/2)/\text{exp}(a)+1/4*\text{exp}(a)*\text{Pi}^{\wedge}(1/2)/(-b)^{\wedge}(1/2)*\text{erf}((-b)^{\wedge}(1/2)*x)$$

**Fricas [A] (verification not implemented)**

Time = 0.09 (sec) , antiderivative size = 48, normalized size of antiderivative = 0.91

$$\int \sinh(a + bx^2) dx$$

$$= -\frac{\sqrt{\pi}\sqrt{-b}(\cosh(a) + \sinh(a)) \operatorname{erf}(\sqrt{-b}x) + \sqrt{\pi}\sqrt{b}(\cosh(a) - \sinh(a)) \operatorname{erf}(\sqrt{b}x)}{4b}$$

input `integrate(sinh(b*x^2+a),x, algorithm="fricas")`

output `-1/4*(sqrt(pi)*sqrt(-b)*(cosh(a) + sinh(a))*erf(sqrt(-b)*x) + sqrt(pi)*sqrt(b)*(cosh(a) - sinh(a))*erf(sqrt(b)*x))/b`

**Sympy [F]**

$$\int \sinh(a + bx^2) dx = \int \sinh(a + bx^2) dx$$

input `integrate(sinh(b*x**2+a),x)`

output `Integral(sinh(a + b*x**2), x)`

**Maxima [B] (verification not implemented)**

Leaf count of result is larger than twice the leaf count of optimal. 86 vs. 2(35) = 70.

Time = 0.04 (sec) , antiderivative size = 86, normalized size of antiderivative = 1.62

$$\int \sinh(a + bx^2) dx$$

$$= -\frac{1}{4}b \left( \frac{2xe^{(bx^2+a)}}{b} - \frac{2xe^{(-bx^2-a)}}{b} + \frac{\sqrt{\pi} \operatorname{erf}(\sqrt{b}x) e^{(-a)}}{b^{\frac{3}{2}}} - \frac{\sqrt{\pi} \operatorname{erf}(\sqrt{-b}x) e^a}{\sqrt{-bb}} \right)$$

$$+ x \sinh(bx^2 + a)$$

input `integrate(sinh(b*x^2+a),x, algorithm="maxima")`

output `-1/4*b*(2*x*e^(b*x^2 + a)/b - 2*x*e^(-b*x^2 - a)/b + sqrt(pi)*erf(sqrt(b)*x)*e^(-a)/b^(3/2) - sqrt(pi)*erf(sqrt(-b)*x)*e^a/(sqrt(-b)*b) + x*sinh(b*x^2 + a)`

### Giac [A] (verification not implemented)

Time = 0.18 (sec) , antiderivative size = 41, normalized size of antiderivative = 0.77

$$\int \sinh(a + bx^2) dx = \frac{\sqrt{\pi} \operatorname{erf}(-\sqrt{b}x) e^{(-a)}}{4\sqrt{b}} - \frac{\sqrt{\pi} \operatorname{erf}(-\sqrt{-b}x) e^a}{4\sqrt{-b}}$$

input `integrate(sinh(b*x^2+a),x, algorithm="giac")`

output `1/4*sqrt(pi)*erf(-sqrt(b)*x)*e^(-a)/sqrt(b) - 1/4*sqrt(pi)*erf(-sqrt(-b)*x)*e^a/sqrt(-b)`

### Mupad [F(-1)]

Timed out.

$$\int \sinh(a + bx^2) dx = \int \sinh(bx^2 + a) dx$$

input `int(sinh(a + b*x^2),x)`

output `int(sinh(a + b*x^2), x)`

**Reduce [F]**

$$\int \sinh(a + bx^2) dx = \int \sinh(bx^2 + a) dx$$

input `int(sinh(b*x^2+a),x)`

output `int(sinh(a + b*x**2),x)`



### 3.5 $\int \frac{\sinh(a+bx^2)}{x} dx$

Optimal result	88
Mathematica [A] (verified)	88
Rubi [A] (verified)	89
Maple [A] (verified)	90
Fricas [A] (verification not implemented)	90
Sympy [F]	91
Maxima [A] (verification not implemented)	91
Giac [A] (verification not implemented)	91
Mupad [F(-1)]	92
Reduce [F]	92

#### Optimal result

Integrand size = 12, antiderivative size = 25

$$\int \frac{\sinh(a+bx^2)}{x} dx = \frac{1}{2} \text{Chi}(bx^2) \sinh(a) + \frac{1}{2} \cosh(a) \text{Shi}(bx^2)$$

output `1/2*Chi(b*x^2)*sinh(a)+1/2*cosh(a)*Shi(b*x^2)`

#### Mathematica [A] (verified)

Time = 0.01 (sec) , antiderivative size = 23, normalized size of antiderivative = 0.92

$$\int \frac{\sinh(a+bx^2)}{x} dx = \frac{1}{2} (\text{Chi}(bx^2) \sinh(a) + \cosh(a) \text{Shi}(bx^2))$$

input `Integrate[Sinh[a + b*x^2]/x,x]`

output `(CoshIntegral[b*x^2]*Sinh[a] + Cosh[a]*SinhIntegral[b*x^2])/2`

**Rubi [A] (verified)**

Time = 0.28 (sec) , antiderivative size = 25, normalized size of antiderivative = 1.00, number of steps used = 3, number of rules used = 3,  $\frac{\text{number of rules}}{\text{integrand size}} = 0.250$ , Rules used = {5841, 5839, 5840}

Below are the steps used by Rubi to obtain the solution. The rule number used for the transformation is given above next to the arrow. The rules definitions used are listed below.

$$\int \frac{\sinh(a + bx^2)}{x} dx$$

$$\downarrow \text{5841}$$

$$\sinh(a) \int \frac{\cosh(bx^2)}{x} dx + \cosh(a) \int \frac{\sinh(bx^2)}{x} dx$$

$$\downarrow \text{5839}$$

$$\sinh(a) \int \frac{\cosh(bx^2)}{x} dx + \frac{1}{2} \cosh(a) \text{Shi}(bx^2)$$

$$\downarrow \text{5840}$$

$$\frac{1}{2} \sinh(a) \text{Chi}(bx^2) + \frac{1}{2} \cosh(a) \text{Shi}(bx^2)$$

input `Int[Sinh[a + b*x^2]/x,x]`

output `(CoshIntegral[b*x^2]*Sinh[a])/2 + (Cosh[a]*SinhIntegral[b*x^2])/2`

**Defintions of rubi rules used**

rule 5839 `Int[Sinh[(d_.)*(x_)^(n_)]/(x_), x_Symbol] :> Simp[SinhIntegral[d*x^n]/n, x] /; FreeQ[{d, n}, x]`

rule 5840 `Int[Cosh[(d_.)*(x_)^(n_)]/(x_), x_Symbol] :> Simp[CoshIntegral[d*x^n]/n, x] /; FreeQ[{d, n}, x]`

rule 5841

```
Int[Sinh[(c_) + (d_.)*(x_)^(n_)]/(x_), x_Symbol] := Simp[Sinh[c] Int[Cosh
[d*x^n]/x, x], x] + Simp[Cosh[c] Int[Sinh[d*x^n]/x, x], x] /; FreeQ[{c, d
, n}, x]
```

**Maple [A] (verified)**

Time = 0.13 (sec) , antiderivative size = 33, normalized size of antiderivative = 1.32

method	result	size
risch	$-\frac{e^{-a} \operatorname{ExpIntegralEi}_1(-bx^2)e^{2a}}{4} + \frac{e^{-a} \operatorname{ExpIntegralEi}_1(bx^2)}{4}$	33
meijerg	$\frac{\sinh(a)\sqrt{\pi} \left( \frac{2\gamma+4\ln(x)+2\ln(ib)}{\sqrt{\pi}} + \frac{2 \operatorname{Chi}(bx^2)-2\ln(bx^2)-2\gamma}{\sqrt{\pi}} \right)}{4} + \frac{\cosh(a) \operatorname{Shi}(bx^2)}{2}$	62

input

```
int(sinh(b*x^2+a)/x,x,method=_RETURNVERBOSE)
```

output

```
-1/4*exp(-a)*Ei(1,-b*x^2)*exp(2*a)+1/4*exp(-a)*Ei(1,b*x^2)
```

**Fricas [A] (verification not implemented)**

Time = 0.09 (sec) , antiderivative size = 39, normalized size of antiderivative = 1.56

$$\int \frac{\sinh(a + bx^2)}{x} dx$$

$$= \frac{1}{4} (\operatorname{Ei}(bx^2) - \operatorname{Ei}(-bx^2)) \cosh(a) + \frac{1}{4} (\operatorname{Ei}(bx^2) + \operatorname{Ei}(-bx^2)) \sinh(a)$$

input

```
integrate(sinh(b*x^2+a)/x,x, algorithm="fricas")
```

output

```
1/4*(Ei(b*x^2) - Ei(-b*x^2))*cosh(a) + 1/4*(Ei(b*x^2) + Ei(-b*x^2))*sinh(a)
```

**Sympy [F]**

$$\int \frac{\sinh(a + bx^2)}{x} dx = \int \frac{\sinh(a + bx^2)}{x} dx$$

input `integrate(sinh(b*x**2+a)/x,x)`

output `Integral(sinh(a + b*x**2)/x, x)`

**Maxima [A] (verification not implemented)**

Time = 0.10 (sec) , antiderivative size = 24, normalized size of antiderivative = 0.96

$$\int \frac{\sinh(a + bx^2)}{x} dx = -\frac{1}{4} \operatorname{Ei}(-bx^2) e^{(-a)} + \frac{1}{4} \operatorname{Ei}(bx^2) e^a$$

input `integrate(sinh(b*x^2+a)/x,x, algorithm="maxima")`

output `-1/4*Ei(-b*x^2)*e^(-a) + 1/4*Ei(b*x^2)*e^a`

**Giac [A] (verification not implemented)**

Time = 0.12 (sec) , antiderivative size = 27, normalized size of antiderivative = 1.08

$$\int \frac{\sinh(a + bx^2)}{x} dx = \frac{1}{4} (\operatorname{Ei}(bx^2) e^{(2a)} - \operatorname{Ei}(-bx^2)) e^{(-a)}$$

input `integrate(sinh(b*x^2+a)/x,x, algorithm="giac")`

output `1/4*(Ei(b*x^2)*e^(2*a) - Ei(-b*x^2))*e^(-a)`

**Mupad [F(-1)]**

Timed out.

$$\int \frac{\sinh(a + bx^2)}{x} dx = \frac{\sinh(a) \operatorname{coshint}(bx^2)}{2} + \frac{\cosh(a) \operatorname{sinhint}(bx^2)}{2}$$

input `int(sinh(a + b*x^2)/x,x)`output `(sinh(a)*coshint(b*x^2))/2 + (cosh(a)*sinhint(b*x^2))/2`**Reduce [F]**

$$\int \frac{\sinh(a + bx^2)}{x} dx = \int \frac{\sinh(bx^2 + a)}{x} dx$$

input `int(sinh(b*x^2+a)/x,x)`output `int(sinh(a + b*x**2)/x,x)`

### 3.6 $\int \frac{\sinh(a+bx^2)}{x^2} dx$

Optimal result . . . . .	93
Mathematica [A] (verified) . . . . .	93
Rubi [A] (verified) . . . . .	94
Maple [A] (verified) . . . . .	95
Fricas [B] (verification not implemented) . . . . .	96
Sympy [F] . . . . .	96
Maxima [A] (verification not implemented) . . . . .	97
Giac [F] . . . . .	97
Mupad [F(-1)] . . . . .	97
Reduce [F] . . . . .	98

#### Optimal result

Integrand size = 12, antiderivative size = 66

$$\int \frac{\sinh(a+bx^2)}{x^2} dx = \frac{1}{2}\sqrt{b}e^{-a}\sqrt{\pi}\operatorname{erf}(\sqrt{b}x) + \frac{1}{2}\sqrt{b}e^a\sqrt{\pi}\operatorname{erfi}(\sqrt{b}x) - \frac{\sinh(a+bx^2)}{x}$$

output

```
1/2*b^(1/2)*Pi^(1/2)*erf(b^(1/2)*x)/exp(a)+1/2*b^(1/2)*exp(a)*Pi^(1/2)*erf
i(b^(1/2)*x)-sinh(b*x^2+a)/x
```

#### Mathematica [A] (verified)

Time = 0.04 (sec) , antiderivative size = 70, normalized size of antiderivative = 1.06

$$\int \frac{\sinh(a+bx^2)}{x^2} dx = \frac{\sqrt{b}\sqrt{\pi}x\operatorname{erf}(\sqrt{b}x)(\cosh(a) - \sinh(a)) + \sqrt{b}\sqrt{\pi}x\operatorname{erfi}(\sqrt{b}x)(\cosh(a) + \sinh(a)) - 2\sinh(a+bx^2)}{2x}$$

input

```
Integrate[Sinh[a + b*x^2]/x^2,x]
```

output

```
(Sqrt[b]*Sqrt[Pi]*x*Erf[Sqrt[b]*x]*(Cosh[a] - Sinh[a]) + Sqrt[b]*Sqrt[Pi]*
x*Erfi[Sqrt[b]*x]*(Cosh[a] + Sinh[a]) - 2*Sinh[a + b*x^2])/(2*x)
```

**Rubi [A] (verified)**

Time = 0.29 (sec) , antiderivative size = 70, normalized size of antiderivative = 1.06, number of steps used = 4, number of rules used = 4,  $\frac{\text{number of rules}}{\text{integrand size}} = 0.333$ , Rules used = {5849, 5822, 2633, 2634}

Below are the steps used by Rubi to obtain the solution. The rule number used for the transformation is given above next to the arrow. The rules definitions used are listed below.

$$\int \frac{\sinh(a + bx^2)}{x^2} dx$$

$$\downarrow 5849$$

$$2b \int \cosh(bx^2 + a) dx - \frac{\sinh(a + bx^2)}{x}$$

$$\downarrow 5822$$

$$2b \left( \frac{1}{2} \int e^{-bx^2 - a} dx + \frac{1}{2} \int e^{bx^2 + a} dx \right) - \frac{\sinh(a + bx^2)}{x}$$

$$\downarrow 2633$$

$$2b \left( \frac{1}{2} \int e^{-bx^2 - a} dx + \frac{\sqrt{\pi} e^a \operatorname{erfi}(\sqrt{b}x)}{4\sqrt{b}} \right) - \frac{\sinh(a + bx^2)}{x}$$

$$\downarrow 2634$$

$$2b \left( \frac{\sqrt{\pi} e^{-a} \operatorname{erf}(\sqrt{b}x)}{4\sqrt{b}} + \frac{\sqrt{\pi} e^a \operatorname{erfi}(\sqrt{b}x)}{4\sqrt{b}} \right) - \frac{\sinh(a + bx^2)}{x}$$

input

```
Int[Sinh[a + b*x^2]/x^2,x]
```

output

```
2*b*((Sqrt[Pi]*Erf[Sqrt[b]*x])/(4*Sqrt[b]*E^a) + (E^a*Sqrt[Pi]*Erfi[Sqrt[b]*x])/(4*Sqrt[b])) - Sinh[a + b*x^2]/x
```

**Defintions of rubi rules used**

- rule 2633  $\text{Int}[(F_)^((a_.) + (b_.)*((c_.) + (d_.)*(x_)^2), x\_Symbol] \text{:> Simp}[F^a*\text{Sqrt}[\text{Pi}]*(\text{Erfi}[(c + d*x)*\text{Rt}[b*\text{Log}[F], 2]]/(2*d*\text{Rt}[b*\text{Log}[F], 2])), x] \text{/; FreeQ}\{F, a, b, c, d\}, x] \ \&\& \ \text{PosQ}[b]$
  
- rule 2634  $\text{Int}[(F_)^((a_.) + (b_.)*((c_.) + (d_.)*(x_)^2), x\_Symbol] \text{:> Simp}[F^a*\text{Sqrt}[\text{Pi}]*(\text{Erf}[(c + d*x)*\text{Rt}[(-b)*\text{Log}[F], 2]]/(2*d*\text{Rt}[(-b)*\text{Log}[F], 2])), x] \text{/; FreeQ}\{F, a, b, c, d\}, x] \ \&\& \ \text{NegQ}[b]$
  
- rule 5822  $\text{Int}[\text{Cosh}[(c_.) + (d_.)*(x_)^n], x\_Symbol] \text{:> Simp}[1/2 \ \text{Int}[E^{(c + d*x^n)}, x], x] + \text{Simp}[1/2 \ \text{Int}[E^{(-c - d*x^n)}, x], x] \text{/; FreeQ}\{c, d\}, x] \ \&\& \ \text{IGtQ}[n, 1]$
  
- rule 5849  $\text{Int}[(e_.)*(x_)^m*\text{Sinh}[(c_.) + (d_.)*(x_)^n], x\_Symbol] \text{:> Simp}[(e*x)^(m + 1)*(\text{Sinh}[c + d*x^n]/(e*(m + 1))), x] - \text{Simp}[d*(n/(e^n*(m + 1))) \ \text{Int}[(e*x)^(m + n)*\text{Cosh}[c + d*x^n], x], x] \text{/; FreeQ}\{c, d, e\}, x] \ \&\& \ \text{IGtQ}[n, 0] \ \&\& \ \text{LtQ}[m, -1]$

**Maple [A] (verified)**

Time = 0.12 (sec) , antiderivative size = 70, normalized size of antiderivative = 1.06

method	result
risch	$\frac{e^{-a}e^{-bx^2}}{2x} + \frac{\sqrt{b}\sqrt{\pi} \operatorname{erf}(\sqrt{b}x)e^{-a}}{2} - \frac{e^ae^{bx^2}}{2x} + \frac{e^ab\sqrt{\pi} \operatorname{erf}(\sqrt{-b}x)}{2\sqrt{-b}}$
meijerg	$\frac{i \sinh(a)\sqrt{\pi} b\sqrt{2} \left( -\frac{2\sqrt{2}e^{bx^2}}{\sqrt{\pi}x\sqrt{ib}} - \frac{2\sqrt{2}e^{-bx^2}}{\sqrt{\pi}x\sqrt{ib}} - \frac{2\sqrt{2}\sqrt{b} \operatorname{erf}(\sqrt{b}x)}{\sqrt{ib}} + \frac{2\sqrt{2}\sqrt{b} \operatorname{erfi}(\sqrt{b}x)}{\sqrt{ib}} \right)}{8\sqrt{ib}} + \frac{\cosh(a)\sqrt{\pi} b\sqrt{2} \left( \frac{2\sqrt{2}\sqrt{ib}e^{-bx^2}}{\sqrt{\pi}xb} - \frac{2\sqrt{2}\sqrt{ib}e^{bx^2}}{\sqrt{\pi}xb} \right)}{8\sqrt{ib}}$

input `int(sinh(b*x^2+a)/x^2,x,method=_RETURNVERBOSE)`

output  $1/2/\exp(a)/x*\exp(-b*x^2)+1/2*b^(1/2)*\text{Pi}^(1/2)*\operatorname{erf}(b^(1/2)*x)/\exp(a)-1/2*\exp(a)*\exp(b*x^2)/x+1/2*\exp(a)*b*\text{Pi}^(1/2)/(-b)^(1/2)*\operatorname{erf}((-b)^(1/2)*x)$



**Fricas [B] (verification not implemented)**

Leaf count of result is larger than twice the leaf count of optimal. 184 vs.  $2(48) = 96$ .

Time = 0.09 (sec) , antiderivative size = 184, normalized size of antiderivative = 2.79

$$\int \frac{\sinh(a + bx^2)}{x^2} dx =$$

$$\frac{\sqrt{\pi}(x \cosh(bx^2 + a) \cosh(a) + x \cosh(bx^2 + a) \sinh(a) + (x \cosh(a) + x \sinh(a)) \sinh(bx^2 + a))\sqrt{-b} \operatorname{erf}(\sqrt{-b}x) - \sqrt{\pi}(x \cosh(bx^2 + a) \cosh(a) - x \cosh(bx^2 + a) \sinh(a) + (x \cosh(a) - x \sinh(a)) \sinh(bx^2 + a))\sqrt{b} \operatorname{erf}(\sqrt{b}x) + \cosh(bx^2 + a)^2 + 2 \cosh(bx^2 + a) \sinh(bx^2 + a) + \sinh(bx^2 + a)^2 - 1}{(x \cosh(bx^2 + a) + x \sinh(bx^2 + a))}$$

input `integrate(sinh(b*x^2+a)/x^2,x, algorithm="fricas")`

output `-1/2*(sqrt(pi)*(x*cosh(b*x^2 + a)*cosh(a) + x*cosh(b*x^2 + a)*sinh(a) + (x*cosh(a) + x*sinh(a))*sinh(b*x^2 + a))*sqrt(-b)*erf(sqrt(-b)*x) - sqrt(pi)*(x*cosh(b*x^2 + a)*cosh(a) - x*cosh(b*x^2 + a)*sinh(a) + (x*cosh(a) - x*sinh(a))*sinh(b*x^2 + a))*sqrt(b)*erf(sqrt(b)*x) + cosh(b*x^2 + a)^2 + 2*cosh(b*x^2 + a)*sinh(b*x^2 + a) + sinh(b*x^2 + a)^2 - 1)/(x*cosh(b*x^2 + a) + x*sinh(b*x^2 + a))`

**Sympy [F]**

$$\int \frac{\sinh(a + bx^2)}{x^2} dx = \int \frac{\sinh(a + bx^2)}{x^2} dx$$

input `integrate(sinh(b*x**2+a)/x**2,x)`

output `Integral(sinh(a + b*x**2)/x**2, x)`

**Maxima [A] (verification not implemented)**

Time = 0.04 (sec) , antiderivative size = 54, normalized size of antiderivative = 0.82

$$\int \frac{\sinh(a + bx^2)}{x^2} dx = \frac{1}{2} \left( \frac{\sqrt{\pi} \operatorname{erf}(\sqrt{b}x) e^{(-a)}}{\sqrt{b}} + \frac{\sqrt{\pi} \operatorname{erf}(\sqrt{-b}x) e^a}{\sqrt{-b}} \right) b - \frac{\sinh(bx^2 + a)}{x}$$

input `integrate(sinh(b*x^2+a)/x^2,x, algorithm="maxima")`output `1/2*(sqrt(pi)*erf(sqrt(b)*x)*e^(-a)/sqrt(b) + sqrt(pi)*erf(sqrt(-b)*x)*e^a/sqrt(-b))*b - sinh(b*x^2 + a)/x`**Giac [F]**

$$\int \frac{\sinh(a + bx^2)}{x^2} dx = \int \frac{\sinh(bx^2 + a)}{x^2} dx$$

input `integrate(sinh(b*x^2+a)/x^2,x, algorithm="giac")`output `integrate(sinh(b*x^2 + a)/x^2, x)`**Mupad [F(-1)]**

Timed out.

$$\int \frac{\sinh(a + bx^2)}{x^2} dx = \int \frac{\sinh(bx^2 + a)}{x^2} dx$$

input `int(sinh(a + b*x^2)/x^2,x)`output `int(sinh(a + b*x^2)/x^2, x)`

**Reduce [F]**

$$\int \frac{\sinh(a + bx^2)}{x^2} dx = \int \frac{\sinh(bx^2 + a)}{x^2} dx$$

input `int(sinh(b*x^2+a)/x^2,x)`

output `int(sinh(a + b*x**2)/x**2,x)`

### 3.7 $\int \frac{\sinh(a+bx^2)}{x^3} dx$

Optimal result	99
Mathematica [A] (verified)	99
Rubi [C] (verified)	100
Maple [A] (verified)	102
Fricas [A] (verification not implemented)	103
Sympy [F]	103
Maxima [A] (verification not implemented)	104
Giac [B] (verification not implemented)	104
Mupad [F(-1)]	105
Reduce [B] (verification not implemented)	105

#### Optimal result

Integrand size = 12, antiderivative size = 42

$$\int \frac{\sinh(a+bx^2)}{x^3} dx = \frac{1}{2}b \cosh(a) \operatorname{Chi}(bx^2) - \frac{\sinh(a+bx^2)}{2x^2} + \frac{1}{2}b \sinh(a) \operatorname{Shi}(bx^2)$$

output `1/2*b*cosh(a)*Chi(b*x^2)-1/2*sinh(b*x^2+a)/x^2+1/2*b*sinh(a)*Shi(b*x^2)`

#### Mathematica [A] (verified)

Time = 0.03 (sec) , antiderivative size = 38, normalized size of antiderivative = 0.90

$$\int \frac{\sinh(a+bx^2)}{x^3} dx = \frac{1}{2} \left( b \cosh(a) \operatorname{Chi}(bx^2) - \frac{\sinh(a+bx^2)}{x^2} + b \sinh(a) \operatorname{Shi}(bx^2) \right)$$

input `Integrate[Sinh[a + b*x^2]/x^3,x]`

output `(b*Cosh[a]*CoshIntegral[b*x^2] - Sinh[a + b*x^2]/x^2 + b*Sinh[a]*SinhIntegral[b*x^2])/2`

**Rubi [C] (verified)**

Result contains complex when optimal does not.

Time = 0.45 (sec) , antiderivative size = 46, normalized size of antiderivative = 1.10, number of steps used = 12, number of rules used = 11,  $\frac{\text{number of rules}}{\text{integrand size}} = 0.917$ , Rules used = {5843, 3042, 26, 3778, 3042, 3784, 26, 3042, 26, 3779, 3782}

Below are the steps used by Rubi to obtain the solution. The rule number used for the transformation is given above next to the arrow. The rules definitions used are listed below.

$$\begin{aligned}
 & \int \frac{\sinh(a + bx^2)}{x^3} dx \\
 & \quad \downarrow \text{5843} \\
 & \frac{1}{2} \int \frac{\sinh(bx^2 + a)}{x^4} dx^2 \\
 & \quad \downarrow \text{3042} \\
 & \frac{1}{2} \int -\frac{i \sin(ibx^2 + ia)}{x^4} dx^2 \\
 & \quad \downarrow \text{26} \\
 & -\frac{1}{2}i \int \frac{\sin(ibx^2 + ia)}{x^4} dx^2 \\
 & \quad \downarrow \text{3778} \\
 & -\frac{1}{2}i \left( ib \int \frac{\cosh(bx^2 + a)}{x^2} dx^2 - \frac{i \sinh(a + bx^2)}{x^2} \right) \\
 & \quad \downarrow \text{3042} \\
 & -\frac{1}{2}i \left( ib \int \frac{\sin(ibx^2 + ia + \frac{\pi}{2})}{x^2} dx^2 - \frac{i \sinh(a + bx^2)}{x^2} \right) \\
 & \quad \downarrow \text{3784} \\
 & -\frac{1}{2}i \left( ib \left( \cosh(a) \int \frac{\cosh(bx^2)}{x^2} dx^2 - i \sinh(a) \int \frac{i \sinh(bx^2)}{x^2} dx^2 \right) - \frac{i \sinh(a + bx^2)}{x^2} \right) \\
 & \quad \downarrow \text{26}
 \end{aligned}$$

$$\begin{aligned}
& -\frac{1}{2}i \left( ib \left( \sinh(a) \int \frac{\sinh(bx^2)}{x^2} dx^2 + \cosh(a) \int \frac{\cosh(bx^2)}{x^2} dx^2 \right) - \frac{i \sinh(a + bx^2)}{x^2} \right) \\
& \quad \downarrow \text{3042} \\
& -\frac{1}{2}i \left( ib \left( \sinh(a) \int -\frac{i \sin(ibx^2)}{x^2} dx^2 + \cosh(a) \int \frac{\sin(ibx^2 + \frac{\pi}{2})}{x^2} dx^2 \right) - \frac{i \sinh(a + bx^2)}{x^2} \right) \\
& \quad \downarrow \text{26} \\
& -\frac{1}{2}i \left( ib \left( \cosh(a) \int \frac{\sin(ibx^2 + \frac{\pi}{2})}{x^2} dx^2 - i \sinh(a) \int \frac{\sin(ibx^2)}{x^2} dx^2 \right) - \frac{i \sinh(a + bx^2)}{x^2} \right) \\
& \quad \downarrow \text{3779} \\
& -\frac{1}{2}i \left( ib \left( \sinh(a) \operatorname{Shi}(bx^2) + \cosh(a) \int \frac{\sin(ibx^2 + \frac{\pi}{2})}{x^2} dx^2 \right) - \frac{i \sinh(a + bx^2)}{x^2} \right) \\
& \quad \downarrow \text{3782} \\
& -\frac{1}{2}i \left( ib \left( \cosh(a) \operatorname{Chi}(bx^2) + \sinh(a) \operatorname{Shi}(bx^2) \right) - \frac{i \sinh(a + bx^2)}{x^2} \right)
\end{aligned}$$

input `Int[Sinh[a + b*x^2]/x^3,x]`

output `(-1/2*I)*(((-I)*Sinh[a + b*x^2])/x^2 + I*b*(Cosh[a]*CoshIntegral[b*x^2] + Sinh[a]*SinhIntegral[b*x^2]))`

### Defintions of rubi rules used

rule 26 `Int[(Complex[0, a_])*(Fx_), x_Symbol] := Simp[(Complex[Identity[0], a]) Int[Fx, x], x] /; FreeQ[a, x] && EqQ[a^2, 1]`

rule 3042 `Int[u_, x_Symbol] := Int[DeactivateTrig[u, x], x] /; FunctionOfTrigOfLinearQ[u, x]`

rule 3778 `Int[((c_.) + (d_.)*(x_))^(m_)*sin[(e_.) + (f_.)*(x_)], x_Symbol] := Simp[(c + d*x)^(m + 1)*(Sin[e + f*x]/(d*(m + 1))), x] - Simp[f/(d*(m + 1)) Int[(c + d*x)^(m + 1)*Cos[e + f*x], x], x] /; FreeQ[{c, d, e, f}, x] && LtQ[m, -1]`

rule 3779 `Int[sin[(e_.) + (Complex[0, fz_])*(f_.)*(x_)]/((c_.) + (d_.)*(x_)), x_Symbol] := Simp[I*(SinhIntegral[c*f*(fz/d) + f*fz*x]/d), x] /; FreeQ[{c, d, e, f, fz}, x] && EqQ[d*e - c*f*fz*I, 0]`

rule 3782 `Int[sin[(e_.) + (Complex[0, fz_])*(f_.)*(x_)]/((c_.) + (d_.)*(x_)), x_Symbol] := Simp[CoshIntegral[c*f*(fz/d) + f*fz*x]/d, x] /; FreeQ[{c, d, e, f, fz}, x] && EqQ[d*(e - Pi/2) - c*f*fz*I, 0]`

rule 3784 `Int[sin[(e_.) + (f_.)*(x_)]/((c_.) + (d_.)*(x_)), x_Symbol] := Simp[Cos[(d*e - c*f)/d] Int[Sin[c*(f/d) + f*x]/(c + d*x), x], x] + Simp[Sin[(d*e - c*f)/d] Int[Cos[c*(f/d) + f*x]/(c + d*x), x], x] /; FreeQ[{c, d, e, f}, x] && NeQ[d*e - c*f, 0]`

rule 5843 `Int[(x_)^(m_.)*((a_.) + (b_.)*Sinh[(c_.) + (d_.)*(x_)^(n_)])^(p_.), x_Symbol] := Simp[1/n Subst[Int[x^(Simplify[(m + 1)/n] - 1)*(a + b*Sinh[c + d*x])^p, x], x, x^n], x] /; FreeQ[{a, b, c, d, m, n, p}, x] && IntegerQ[Simplify[(m + 1)/n]] && (EqQ[p, 1] || EqQ[m, n - 1] || (IntegerQ[p] && GtQ[Simplify[(m + 1)/n], 0]))`

### Maple [A] (verified)

Time = 0.14 (sec) , antiderivative size = 61, normalized size of antiderivative = 1.45

method	result
risch	$\frac{-e^{-a} \exp \operatorname{Integral}_1(b x^2) b x^2 - \exp \operatorname{Integral}_1(-b x^2) e^a b x^2 + e^{-b x^2 - a} - e^{b x^2 + a}}{4 x^2}$
meijerg	$\frac{i \sinh(a) \sqrt{\pi} b \left( \frac{4 i \cosh(b x^2)}{b x^2 \sqrt{\pi}} - \frac{4 i \operatorname{Shi}(b x^2)}{\sqrt{\pi}} \right)}{8} + \frac{\cosh(a) \sqrt{\pi} b \left( \frac{4 \gamma - 4 + 8 \ln(x) + 4 \ln(ib)}{\sqrt{\pi}} + \frac{4}{\sqrt{\pi}} - \frac{4 \sinh(b x^2)}{\sqrt{\pi} x^2 b} + \frac{4 \operatorname{Chi}(b x^2) - 4 \ln(b x^2) - 4 \gamma}{\sqrt{\pi}} \right)}{8}$

input `int(sinh(b*x^2+a)/x^3,x,method=_RETURNVERBOSE)`

output `1/4*(-exp(-a)*Ei(1,b*x^2)*b*x^2-Ei(1,-b*x^2)*exp(a)*b*x^2+exp(-b*x^2-a)-exp(b*x^2+a))/x^2`

### Fricas [A] (verification not implemented)

Time = 0.09 (sec) , antiderivative size = 71, normalized size of antiderivative = 1.69

$$\int \frac{\sinh(a + bx^2)}{x^3} dx$$

$$= \frac{(bx^2 \operatorname{Ei}(bx^2) + bx^2 \operatorname{Ei}(-bx^2)) \cosh(a) + (bx^2 \operatorname{Ei}(bx^2) - bx^2 \operatorname{Ei}(-bx^2)) \sinh(a) - 2 \sinh(bx^2 + a)}{4x^2}$$

input `integrate(sinh(b*x^2+a)/x^3,x, algorithm="fricas")`

output `1/4*((b*x^2*Ei(b*x^2) + b*x^2*Ei(-b*x^2))*cosh(a) + (b*x^2*Ei(b*x^2) - b*x^2*Ei(-b*x^2))*sinh(a) - 2*sinh(b*x^2 + a))/x^2`

### Sympy [F]

$$\int \frac{\sinh(a + bx^2)}{x^3} dx = \int \frac{\sinh(a + bx^2)}{x^3} dx$$

input `integrate(sinh(b*x**2+a)/x**3,x)`

output `Integral(sinh(a + b*x**2)/x**3, x)`



**Maxima [A] (verification not implemented)**

Time = 0.10 (sec) , antiderivative size = 39, normalized size of antiderivative = 0.93

$$\int \frac{\sinh(a + bx^2)}{x^3} dx = \frac{1}{4} (\operatorname{Ei}(-bx^2) e^{-a} + \operatorname{Ei}(bx^2) e^a) b - \frac{\sinh(bx^2 + a)}{2x^2}$$

input `integrate(sinh(b*x^2+a)/x^3,x, algorithm="maxima")`

output `1/4*(Ei(-b*x^2)*e^(-a) + Ei(b*x^2)*e^a)*b - 1/2*sinh(b*x^2 + a)/x^2`

**Giac [B] (verification not implemented)**

Leaf count of result is larger than twice the leaf count of optimal. 109 vs.  $2(36) = 72$ .

Time = 0.12 (sec) , antiderivative size = 109, normalized size of antiderivative = 2.60

$$\int \frac{\sinh(a + bx^2)}{x^3} dx = \frac{(bx^2 + a)b^2 \operatorname{Ei}(-bx^2) e^{-a} - ab^2 \operatorname{Ei}(-bx^2) e^{-a} + (bx^2 + a)b^2 \operatorname{Ei}(bx^2) e^a - ab^2 \operatorname{Ei}(bx^2) e^a - b^2 e^{(bx^2+a)} + b^2}{4b^2 x^2}$$

input `integrate(sinh(b*x^2+a)/x^3,x, algorithm="giac")`

output `1/4*((b*x^2 + a)*b^2*Ei(-b*x^2)*e^(-a) - a*b^2*Ei(-b*x^2)*e^(-a) + (b*x^2 + a)*b^2*Ei(b*x^2)*e^a - a*b^2*Ei(b*x^2)*e^a - b^2*e^(b*x^2 + a) + b^2*e^(-b*x^2 - a))/(b^2*x^2)`

**Mupad [F(-1)]**

Timed out.

$$\int \frac{\sinh(a + bx^2)}{x^3} dx = \int \frac{\sinh(bx^2 + a)}{x^3} dx$$

input `int(sinh(a + b*x^2)/x^3,x)`output `int(sinh(a + b*x^2)/x^3, x)`**Reduce [B] (verification not implemented)**

Time = 0.16 (sec) , antiderivative size = 73, normalized size of antiderivative = 1.74

$$\int \frac{\sinh(a + bx^2)}{x^3} dx = \frac{e^{bx^2} \operatorname{ei}(-bx^2) bx^2 + e^{bx^2+2a} \operatorname{ei}(bx^2) bx^2 - e^{2bx^2+2a} + 1}{4e^{bx^2+ax^2}}$$

input `int(sinh(b*x^2+a)/x^3,x)`output `(e**(b*x**2)*ei(-b*x**2)*b*x**2 + e**(2*a + b*x**2)*ei(b*x**2)*b*x**2 - e**(2*a + 2*b*x**2) + 1)/(4*e**(a + b*x**2)*x**2)`

### 3.8 $\int x^3 \sinh^2(a + bx^2) dx$

Optimal result	106
Mathematica [A] (verified)	106
Rubi [A] (verified)	107
Maple [A] (verified)	108
Fricas [A] (verification not implemented)	109
Sympy [A] (verification not implemented)	109
Maxima [A] (verification not implemented)	110
Giac [B] (verification not implemented)	110
Mupad [B] (verification not implemented)	111
Reduce [B] (verification not implemented)	111

#### Optimal result

Integrand size = 14, antiderivative size = 51

$$\int x^3 \sinh^2(a + bx^2) dx = -\frac{x^4}{8} + \frac{x^2 \cosh(a + bx^2) \sinh(a + bx^2)}{4b} - \frac{\sinh^2(a + bx^2)}{8b^2}$$

output

$$-1/8*x^4+1/4*x^2*\cosh(b*x^2+a)*\sinh(b*x^2+a)/b-1/8*\sinh(b*x^2+a)^2/b^2$$

#### Mathematica [A] (verified)

Time = 0.07 (sec) , antiderivative size = 42, normalized size of antiderivative = 0.82

$$\int x^3 \sinh^2(a + bx^2) dx = -\frac{\cosh(2(a + bx^2)) + 2bx^2(bx^2 - \sinh(2(a + bx^2)))}{16b^2}$$

input

```
Integrate[x^3*Sinh[a + b*x^2]^2,x]
```

output

$$-1/16*(Cosh[2*(a + b*x^2)] + 2*b*x^2*(b*x^2 - Sinh[2*(a + b*x^2)]))/b^2$$

**Rubi [A] (verified)**

Time = 0.27 (sec) , antiderivative size = 55, normalized size of antiderivative = 1.08, number of steps used = 6, number of rules used = 5,  $\frac{\text{number of rules}}{\text{integrand size}} = 0.357$ , Rules used = {5843, 3042, 25, 3791, 15}

Below are the steps used by Rubi to obtain the solution. The rule number used for the transformation is given above next to the arrow. The rules definitions used are listed below.

$$\begin{aligned}
 & \int x^3 \sinh^2(a + bx^2) dx \\
 & \quad \downarrow \text{5843} \\
 & \frac{1}{2} \int x^2 \sinh^2(bx^2 + a) dx^2 \\
 & \quad \downarrow \text{3042} \\
 & \frac{1}{2} \int -x^2 \sin(ibx^2 + ia)^2 dx^2 \\
 & \quad \downarrow \text{25} \\
 & -\frac{1}{2} \int x^2 \sin(ibx^2 + ia)^2 dx^2 \\
 & \quad \downarrow \text{3791} \\
 & \frac{1}{2} \left( -\frac{\int x^2 dx^2}{2} - \frac{\sinh^2(a + bx^2)}{4b^2} + \frac{x^2 \sinh(a + bx^2) \cosh(a + bx^2)}{2b} \right) \\
 & \quad \downarrow \text{15} \\
 & \frac{1}{2} \left( -\frac{\sinh^2(a + bx^2)}{4b^2} + \frac{x^2 \sinh(a + bx^2) \cosh(a + bx^2)}{2b} - \frac{x^4}{4} \right)
 \end{aligned}$$

input

```
Int[x^3*Sinh[a + b*x^2]^2,x]
```

output

```
(-1/4*x^4 + (x^2*Cosh[a + b*x^2]*Sinh[a + b*x^2])/(2*b) - Sinh[a + b*x^2]^2/(4*b^2))/2
```

## Definitions of rubi rules used

- rule 15  $\text{Int}[(a\_)*(x\_)^{(m\_)}, x\_Symbol] \rightarrow \text{Simp}[a*(x^{(m+1)})/(m+1), x] \text{ ; FreeQ}[\{a, m\}, x] \ \&\& \ \text{NeQ}[m, -1]$
- rule 25  $\text{Int}[-(Fx\_), x\_Symbol] \rightarrow \text{Simp}[\text{Identity}[-1] \ \text{Int}[Fx, x], x]$
- rule 3042  $\text{Int}[u_, x\_Symbol] \rightarrow \text{Int}[\text{DeactivateTrig}[u, x], x] \text{ ; FunctionOfTrigOfLinearQ}[u, x]$
- rule 3791  $\text{Int}[((c\_)+(d\_)*(x\_))*((b\_)*\sin[(e\_)+(f\_)*(x\_)])^{(n\_)}, x\_Symbol] \rightarrow \text{Simp}[d*((b*\sin[e+f*x])^n/(f^2*n^2)), x] + (-\text{Simp}[b*(c+d*x)*\cos[e+f*x]*((b*\sin[e+f*x])^{(n-1)})/(f*n), x] + \text{Simp}[b^2*((n-1)/n) \ \text{Int}[(c+d*x)*(b*\sin[e+f*x])^{(n-2)}, x], x]) \text{ ; FreeQ}[\{b, c, d, e, f\}, x] \ \&\& \ \text{GtQ}[n, 1]$
- rule 5843  $\text{Int}[(x\_)^{(m\_))*((a\_)+(b\_)*\sinh[(c\_)+(d\_)*(x\_)^{(n\_)])^{(p\_)}, x\_Symbol] \rightarrow \text{Simp}[1/n \ \text{Subst}[\text{Int}[x^{(\text{Simplify}[(m+1)/n]-1)*(a+b*\sinh[c+d*x])^p}, x], x, x^n], x] \text{ ; FreeQ}[\{a, b, c, d, m, n, p\}, x] \ \&\& \ \text{IntegerQ}[\text{Simplify}[(m+1)/n]] \ \&\& \ (\text{EqQ}[p, 1] \ || \ \text{EqQ}[m, n-1] \ || \ (\text{IntegerQ}[p] \ \&\& \ \text{GtQ}[\text{Simplify}[(m+1)/n], 0]))$

## Maple [A] (verified)

Time = 0.26 (sec) , antiderivative size = 55, normalized size of antiderivative = 1.08

method	result
risch	$-\frac{x^4}{8} + \frac{(2bx^2-1)e^{2bx^2+2a}}{32b^2} - \frac{(2bx^2+1)e^{-2bx^2-2a}}{32b^2}$
orering	$\frac{(16x^4b^2-35)\sinh(bx^2+a)^2}{64b^2} + \frac{33x^2\sinh(bx^2+a)^2}{64} + \frac{11x^4\sinh(bx^2+a)b\cosh(bx^2+a)}{16x^2b^2} - \frac{6x\sinh(bx^2+a)^2+28x^3\sinh(bx^2+a)b\cosh(bx^2+a)}{16x^2b^2}$

input  $\text{int}(x^3*\sinh(b*x^2+a)^2,x,\text{method}=\_RETURNVERBOSE)$

output 
$$-1/8*x^4+1/32*(2*b*x^2-1)/b^2*\exp(2*b*x^2+2*a)-1/32*(2*b*x^2+1)/b^2*\exp(-2*b*x^2-2*a)$$

### Fricas [A] (verification not implemented)

Time = 0.09 (sec) , antiderivative size = 56, normalized size of antiderivative = 1.10

$$\int x^3 \sinh^2(a + bx^2) dx = -\frac{2b^2x^4 - 4bx^2 \cosh(bx^2 + a) \sinh(bx^2 + a) + \cosh(bx^2 + a)^2 + \sinh(bx^2 + a)^2}{16b^2}$$

input `integrate(x^3*sinh(b*x^2+a)^2,x, algorithm="fricas")`

output 
$$-1/16*(2*b^2*x^4 - 4*b*x^2*\cosh(b*x^2 + a)*\sinh(b*x^2 + a) + \cosh(b*x^2 + a)^2 + \sinh(b*x^2 + a)^2)/b^2$$

### Sympy [A] (verification not implemented)

Time = 0.35 (sec) , antiderivative size = 78, normalized size of antiderivative = 1.53

$$\int x^3 \sinh^2(a + bx^2) dx = \begin{cases} \frac{x^4 \sinh^2(a + bx^2)}{8} - \frac{x^4 \cosh^2(a + bx^2)}{8} + \frac{x^2 \sinh(a + bx^2) \cosh(a + bx^2)}{4b} - \frac{\sinh^2(a + bx^2)}{8b^2} & \text{for } b \neq 0 \\ \frac{x^4 \sinh^2(a)}{4} & \text{otherwise} \end{cases}$$

input `integrate(x**3*sinh(b*x**2+a)**2,x)`

output `Piecewise((x**4*sinh(a + b*x**2)**2/8 - x**4*cosh(a + b*x**2)**2/8 + x**2*sinh(a + b*x**2)*cosh(a + b*x**2)/(4*b) - sinh(a + b*x**2)**2/(8*b**2), Ne(b, 0)), (x**4*sinh(a)**2/4, True))`

**Maxima [A] (verification not implemented)**

Time = 0.04 (sec) , antiderivative size = 59, normalized size of antiderivative = 1.16

$$\int x^3 \sinh^2(a + bx^2) dx = -\frac{1}{8}x^4 + \frac{(2bx^2e^{(2a)} - e^{(2a)})e^{(2bx^2)}}{32b^2} - \frac{(2bx^2 + 1)e^{(-2bx^2 - 2a)}}{32b^2}$$

input `integrate(x^3*sinh(b*x^2+a)^2,x, algorithm="maxima")`

output `-1/8*x^4 + 1/32*(2*b*x^2*e^(2*a) - e^(2*a))*e^(2*b*x^2)/b^2 - 1/32*(2*b*x^2 + 1)*e^(-2*b*x^2 - 2*a)/b^2`

**Giac [B] (verification not implemented)**

Leaf count of result is larger than twice the leaf count of optimal. 142 vs. 2(45) = 90.

Time = 0.13 (sec) , antiderivative size = 142, normalized size of antiderivative = 2.78

$$\int x^3 \sinh^2(a + bx^2) dx =$$

$$-\frac{(2bx^2 + 4(bx^2 + a)^2e^{(2bx^2+2a)} - 2(bx^2 + a)e^{(4bx^2+4a)} + 2a + e^{(4bx^2+4a)} + 1)e^{(-2bx^2-2a)}}{32b^2}$$

$$+ \frac{4(bx^2 + a)a - ae^{(2bx^2+2a)} - (2ae^{(2bx^2+2a)} - a)e^{(-2bx^2-2a)}}{16b^2}$$

input `integrate(x^3*sinh(b*x^2+a)^2,x, algorithm="giac")`

output `-1/32*(2*b*x^2 + 4*(b*x^2 + a)^2*e^(2*b*x^2 + 2*a) - 2*(b*x^2 + a)*e^(4*b*x^2 + 4*a) + 2*a + e^(4*b*x^2 + 4*a) + 1)*e^(-2*b*x^2 - 2*a)/b^2 + 1/16*(4*(b*x^2 + a)*a - a*e^(2*b*x^2 + 2*a) - (2*a*e^(2*b*x^2 + 2*a) - a)*e^(-2*b*x^2 - 2*a))/b^2`

**Mupad [B] (verification not implemented)**

Time = 0.12 (sec) , antiderivative size = 42, normalized size of antiderivative = 0.82

$$\int x^3 \sinh^2(a + bx^2) dx = -\frac{\cosh(2bx^2+2a)}{16} - \frac{bx^2 \sinh(2bx^2+2a)}{8} - \frac{x^4}{8}$$

input `int(x^3*sinh(a + b*x^2)^2,x)`output `-(cosh(2*a + 2*b*x^2)/16 - (b*x^2*sinh(2*a + 2*b*x^2))/8)/b^2 - x^4/8`**Reduce [B] (verification not implemented)**

Time = 0.16 (sec) , antiderivative size = 79, normalized size of antiderivative = 1.55

$$\int x^3 \sinh^2(a + bx^2) dx = \frac{2e^{4bx^2+4a}bx^2 - e^{4bx^2+4a} - 4e^{2bx^2+2a}b^2x^4 - 2bx^2 - 1}{32e^{2bx^2+2a}b^2}$$

input `int(x^3*sinh(b*x^2+a)^2,x)`output `(2*e**(4*a + 4*b*x**2)*b*x**2 - e**(4*a + 4*b*x**2) - 4*e**(2*a + 2*b*x**2)*b**2*x**4 - 2*b*x**2 - 1)/(32*e**(2*a + 2*b*x**2)*b**2)`



### 3.9 $\int x^2 \sinh^2(a + bx^2) dx$

Optimal result . . . . .	112
Mathematica [A] (verified) . . . . .	112
Rubi [A] (verified) . . . . .	113
Maple [A] (verified) . . . . .	114
Fricas [B] (verification not implemented) . . . . .	114
Sympy [F] . . . . .	115
Maxima [A] (verification not implemented) . . . . .	115
Giac [A] (verification not implemented) . . . . .	116
Mupad [F(-1)] . . . . .	116
Reduce [B] (verification not implemented) . . . . .	117

#### Optimal result

Integrand size = 14, antiderivative size = 99

$$\int x^2 \sinh^2(a + bx^2) dx = -\frac{x^3}{6} + \frac{e^{-2a} \sqrt{\frac{\pi}{2}} \operatorname{erf}(\sqrt{2}\sqrt{bx})}{32b^{3/2}} - \frac{e^{2a} \sqrt{\frac{\pi}{2}} \operatorname{erfi}(\sqrt{2}\sqrt{bx})}{32b^{3/2}} + \frac{x \sinh(2a + 2bx^2)}{8b}$$

output

```
-1/6*x^3+1/64*2^(1/2)*Pi^(1/2)*erf(2^(1/2)*b^(1/2)*x)/b^(3/2)/exp(2*a)-1/64*exp(2*a)*2^(1/2)*Pi^(1/2)*erfi(2^(1/2)*b^(1/2)*x)/b^(3/2)+1/8*x*sinh(2*b*x^2+2*a)/b
```

#### Mathematica [A] (verified)

Time = 0.15 (sec) , antiderivative size = 101, normalized size of antiderivative = 1.02

$$\int x^2 \sinh^2(a + bx^2) dx = \frac{3\sqrt{2\pi} \operatorname{erf}(\sqrt{2}\sqrt{bx}) (\cosh(2a) - \sinh(2a)) - 3\sqrt{2\pi} \operatorname{erfi}(\sqrt{2}\sqrt{bx}) (\cosh(2a) + \sinh(2a)) + 8\sqrt{bx}(-4bx^2 + \dots)}{192b^{3/2}}$$

input

```
Integrate[x^2*Sinh[a + b*x^2]^2,x]
```

output

```
(3*Sqrt[2*Pi]*Erf[Sqrt[2]*Sqrt[b]*x]*(Cosh[2*a] - Sinh[2*a]) - 3*Sqrt[2*Pi]
]*Erfi[Sqrt[2]*Sqrt[b]*x]*(Cosh[2*a] + Sinh[2*a]) + 8*Sqrt[b]*x*(-4*b*x^2
+ 3*Sinh[2*(a + b*x^2)]))/(192*b^(3/2))
```

**Rubi [A] (verified)**

Time = 0.29 (sec) , antiderivative size = 99, normalized size of antiderivative = 1.00, number of steps used = 2, number of rules used = 2,  $\frac{\text{number of rules}}{\text{integrand size}} = 0.143$ , Rules used = {5863, 2009}

Below are the steps used by Rubi to obtain the solution. The rule number used for the transformation is given above next to the arrow. The rules definitions used are listed below.

$$\int x^2 \sinh^2(a + bx^2) dx$$

$$\downarrow 5863$$

$$\int \left( \frac{1}{2} x^2 \cosh(2a + 2bx^2) - \frac{x^2}{2} \right) dx$$

$$\downarrow 2009$$

$$\frac{\sqrt{\frac{\pi}{2}} e^{-2a} \operatorname{erf}(\sqrt{2}\sqrt{bx})}{32b^{3/2}} - \frac{\sqrt{\frac{\pi}{2}} e^{2a} \operatorname{erfi}(\sqrt{2}\sqrt{bx})}{32b^{3/2}} + \frac{x \sinh(2a + 2bx^2)}{8b} - \frac{x^3}{6}$$

input

```
Int[x^2*Sinh[a + b*x^2]^2,x]
```

output

```
-1/6*x^3 + (Sqrt[Pi/2]*Erf[Sqrt[2]*Sqrt[b]*x])/(32*b^(3/2)*E^(2*a)) - (E^(
2*a)*Sqrt[Pi/2]*Erfi[Sqrt[2]*Sqrt[b]*x])/(32*b^(3/2)) + (x*Sinh[2*a + 2*b*
x^2])/(8*b)
```

**Defintions of rubi rules used**

rule 2009 `Int[u_, x_Symbol] := Simp[IntSum[u, x], x] /; SumQ[u]`

rule 5863 `Int[((e_.)*(x_))^(m_.)*((a_.) + (b_.)*Sinh[(c_.) + (d_.)*(x_)^(n_)])^(p_), x_Symbol] := Int[ExpandTrigReduce[(e*x)^m, (a + b*Sinh[c + d*x^n])^p, x] /; FreeQ[{a, b, c, d, e, m}, x] && IGtQ[p, 1] && IGtQ[n, 0]`

**Maple [A] (verified)**

Time = 0.25 (sec) , antiderivative size = 90, normalized size of antiderivative = 0.91

method	result	size
risch	$-\frac{x^3}{6} - \frac{e^{-2a} x e^{-2bx^2}}{16b} + \frac{e^{-2a} \sqrt{\pi} \sqrt{2} \operatorname{erf}(\sqrt{2} \sqrt{b} x)}{64b^{\frac{3}{2}}} + \frac{e^{2a} x e^{2bx^2}}{16b} - \frac{e^{2a} \sqrt{\pi} \operatorname{erf}(\sqrt{-2b} x)}{32b\sqrt{-2b}}$	90

input `int(x^2*sinh(b*x^2+a)^2,x,method=_RETURNVERBOSE)`

output 
$$-1/6*x^3-1/16*\exp(-2*a)/b*x*\exp(-2*b*x^2)+1/64*\exp(-2*a)/b^{(3/2)}*Pi^{(1/2)}*2^{(1/2)}*\operatorname{erf}(2^{(1/2)}*b^{(1/2)}*x)+1/16*\exp(2*a)/b*x*\exp(2*b*x^2)-1/32*\exp(2*a)/b*Pi^{(1/2)}/(-2*b)^{(1/2)}*\operatorname{erf}((-2*b)^{(1/2)}*x)$$

**Fricas [B] (verification not implemented)**

Leaf count of result is larger than twice the leaf count of optimal. 427 vs.  $2(71) = 142$ .

Time = 0.10 (sec) , antiderivative size = 427, normalized size of antiderivative = 4.31

$$\int x^2 \sinh^2(a + bx^2) dx = \frac{32b^2x^3 \cosh(bx^2 + a)^2 - 12bx \cosh(bx^2 + a)^4 - 48bx \cosh(bx^2 + a) \sinh(bx^2 + a)^3 - 12bx \sinh(bx^2 + a)^5}{128b^2}$$

input `integrate(x^2*sinh(b*x^2+a)^2,x, algorithm="fricas")`

output

```
-1/192*(32*b^2*x^3*cosh(b*x^2 + a)^2 - 12*b*x*cosh(b*x^2 + a)^4 - 48*b*x*cosh(b*x^2 + a)*sinh(b*x^2 + a)^3 - 12*b*x*sinh(b*x^2 + a)^4 - 3*sqrt(2)*sqrt(pi)*(cosh(b*x^2 + a)^2*cosh(2*a) + (cosh(2*a) + sinh(2*a))*sinh(b*x^2 + a)^2 + cosh(b*x^2 + a)^2*sinh(2*a) + 2*(cosh(b*x^2 + a)*cosh(2*a) + cosh(b*x^2 + a)*sinh(2*a))*sinh(b*x^2 + a))*sqrt(-b)*erf(sqrt(2)*sqrt(-b)*x) - 3*sqrt(2)*sqrt(pi)*(cosh(b*x^2 + a)^2*cosh(2*a) + (cosh(2*a) - sinh(2*a))*sinh(b*x^2 + a)^2 - cosh(b*x^2 + a)^2*sinh(2*a) + 2*(cosh(b*x^2 + a)*cosh(2*a) - cosh(b*x^2 + a)*sinh(2*a))*sinh(b*x^2 + a))*sqrt(b)*erf(sqrt(2)*sqrt(b)*x) + 8*(4*b^2*x^3 - 9*b*x*cosh(b*x^2 + a)^2)*sinh(b*x^2 + a)^2 + 12*b*x + 16*(4*b^2*x^3*cosh(b*x^2 + a) - 3*b*x*cosh(b*x^2 + a)^3)*sinh(b*x^2 + a))/(b^2*cosh(b*x^2 + a)^2 + 2*b^2*cosh(b*x^2 + a)*sinh(b*x^2 + a) + b^2*sinh(b*x^2 + a)^2)
```

### Sympy [F]

$$\int x^2 \sinh^2(a + bx^2) dx = \int x^2 \sinh^2(a + bx^2) dx$$

input

```
integrate(x**2*sinh(b*x**2+a)**2,x)
```

output

```
Integral(x**2*sinh(a + b*x**2)**2, x)
```

### Maxima [A] (verification not implemented)

Time = 0.14 (sec) , antiderivative size = 95, normalized size of antiderivative = 0.96

$$\int x^2 \sinh^2(a + bx^2) dx = -\frac{1}{6}x^3 - \frac{\sqrt{2}\sqrt{\pi} \operatorname{erf}(\sqrt{2}\sqrt{-bx}) e^{(2a)}}{64\sqrt{-bb}} + \frac{\sqrt{2}\sqrt{\pi} \operatorname{erf}(\sqrt{2}\sqrt{bx}) e^{(-2a)}}{64b^{\frac{3}{2}}} + \frac{x e^{(2bx^2+2a)}}{16b} - \frac{x e^{(-2bx^2-2a)}}{16b}$$

input

```
integrate(x^2*sinh(b*x^2+a)^2,x, algorithm="maxima")
```

output

```
-1/6*x^3 - 1/64*sqrt(2)*sqrt(pi)*erf(sqrt(2)*sqrt(-b)*x)*e^(2*a)/(sqrt(-b)
*b) + 1/64*sqrt(2)*sqrt(pi)*erf(sqrt(2)*sqrt(b)*x)*e^(-2*a)/b^(3/2) + 1/16
*x*e^(2*b*x^2 + 2*a)/b - 1/16*x*e^(-2*b*x^2 - 2*a)/b
```

**Giac [A] (verification not implemented)**

Time = 0.13 (sec) , antiderivative size = 97, normalized size of antiderivative = 0.98

$$\int x^2 \sinh^2(a + bx^2) dx = -\frac{1}{6}x^3 + \frac{\sqrt{2}\sqrt{\pi} \operatorname{erf}(-\sqrt{2}\sqrt{-b}x) e^{(2a)}}{64\sqrt{-bb}} - \frac{\sqrt{2}\sqrt{\pi} \operatorname{erf}(-\sqrt{2}\sqrt{b}x) e^{(-2a)}}{64b^{\frac{3}{2}}} + \frac{x e^{(2bx^2+2a)}}{16b} - \frac{x e^{(-2bx^2-2a)}}{16b}$$

input

```
integrate(x^2*sinh(b*x^2+a)^2,x, algorithm="giac")
```

output

```
-1/6*x^3 + 1/64*sqrt(2)*sqrt(pi)*erf(-sqrt(2)*sqrt(-b)*x)*e^(2*a)/(sqrt(-b)
)*b) - 1/64*sqrt(2)*sqrt(pi)*erf(-sqrt(2)*sqrt(b)*x)*e^(-2*a)/b^(3/2) + 1/
16*x*e^(2*b*x^2 + 2*a)/b - 1/16*x*e^(-2*b*x^2 - 2*a)/b
```

**Mupad [F(-1)]**

Timed out.

$$\int x^2 \sinh^2(a + bx^2) dx = \int x^2 \sinh(bx^2 + a)^2 dx$$

input

```
int(x^2*sinh(a + b*x^2)^2,x)
```

output

```
int(x^2*sinh(a + b*x^2)^2, x)
```

**Reduce [B] (verification not implemented)**

Time = 0.15 (sec) , antiderivative size = 120, normalized size of antiderivative = 1.21

$$\int x^2 \sinh^2(a + bx^2) dx$$

$$= \frac{3\sqrt{\pi} e^{2bx^2+4a} \operatorname{erf}(\sqrt{b}\sqrt{2}ix) i + 3\sqrt{\pi} e^{2bx^2} \operatorname{erf}(\sqrt{b}\sqrt{2}x) + 6e^{4bx^2+4a} \sqrt{b}\sqrt{2}x - 16e^{2bx^2+2a} \sqrt{b}\sqrt{2}bx^3 - 6\sqrt{b}\sqrt{2}bx^2}{96e^{2bx^2+2a} \sqrt{b}\sqrt{2}b}$$

input

```
int(x^2*sinh(b*x^2+a)^2,x)
```

output

```
(3*sqrt(pi)*e**(4*a + 2*b*x**2)*erf(sqrt(b)*sqrt(2)*i*x)*i + 3*sqrt(pi)*e*
*(2*b*x**2)*erf(sqrt(b)*sqrt(2)*x) + 6*e**(4*a + 4*b*x**2)*sqrt(b)*sqrt(2)
*x - 16*e**(2*a + 2*b*x**2)*sqrt(b)*sqrt(2)*b*x**3 - 6*sqrt(b)*sqrt(2)*x)/
(96*e**(2*a + 2*b*x**2)*sqrt(b)*sqrt(2)*b)
```

### 3.10 $\int x \sinh^2(a + bx^2) dx$

Optimal result	118
Mathematica [A] (verified)	118
Rubi [A] (verified)	119
Maple [A] (verified)	120
Fricas [A] (verification not implemented)	121
Sympy [B] (verification not implemented)	121
Maxima [A] (verification not implemented)	122
Giac [B] (verification not implemented)	122
Mupad [B] (verification not implemented)	122
Reduce [B] (verification not implemented)	123

#### Optimal result

Integrand size = 12, antiderivative size = 31

$$\int x \sinh^2(a + bx^2) dx = -\frac{x^2}{4} + \frac{\cosh(a + bx^2) \sinh(a + bx^2)}{4b}$$

output `-1/4*x^2+1/4*cosh(b*x^2+a)*sinh(b*x^2+a)/b`

#### Mathematica [A] (verified)

Time = 0.03 (sec) , antiderivative size = 27, normalized size of antiderivative = 0.87

$$\int x \sinh^2(a + bx^2) dx = \frac{-2(a + bx^2) + \sinh(2(a + bx^2))}{8b}$$

input `Integrate[x*Sinh[a + b*x^2]^2,x]`

output `(-2*(a + b*x^2) + Sinh[2*(a + b*x^2)])/(8*b)`

**Rubi [A] (verified)**

Time = 0.22 (sec) , antiderivative size = 35, normalized size of antiderivative = 1.13, number of steps used = 6, number of rules used = 5,  $\frac{\text{number of rules}}{\text{integrand size}} = 0.417$ , Rules used = {5843, 3042, 25, 3115, 24}

Below are the steps used by Rubi to obtain the solution. The rule number used for the transformation is given above next to the arrow. The rules definitions used are listed below.

$$\begin{aligned}
 & \int x \sinh^2(a + bx^2) dx \\
 & \quad \downarrow \text{5843} \\
 & \frac{1}{2} \int \sinh^2(bx^2 + a) dx^2 \\
 & \quad \downarrow \text{3042} \\
 & \frac{1}{2} \int -\sin(ibx^2 + ia)^2 dx^2 \\
 & \quad \downarrow \text{25} \\
 & -\frac{1}{2} \int \sin(ibx^2 + ia)^2 dx^2 \\
 & \quad \downarrow \text{3115} \\
 & \frac{1}{2} \left( \frac{\sinh(a + bx^2) \cosh(a + bx^2)}{2b} - \frac{\int 1 dx^2}{2} \right) \\
 & \quad \downarrow \text{24} \\
 & \frac{1}{2} \left( \frac{\sinh(a + bx^2) \cosh(a + bx^2)}{2b} - \frac{x^2}{2} \right)
 \end{aligned}$$

input

```
Int[x*Sinh[a + b*x^2]^2,x]
```

output

```
(-1/2*x^2 + (Cosh[a + b*x^2]*Sinh[a + b*x^2])/(2*b))/2
```



**Defintions of rubi rules used**

- rule 24 `Int[a_, x_Symbol] := Simp[a*x, x] /; FreeQ[a, x]`
- rule 25 `Int[-(Fx_), x_Symbol] := Simp[Identity[-1] Int[Fx, x], x]`
- rule 3042 `Int[u_, x_Symbol] := Int[DeactivateTrig[u, x], x] /; FunctionOfTrigOfLinearQ[u, x]`
- rule 3115 `Int[((b_.)*sin[(c_.) + (d_.)*(x_)])^(n_), x_Symbol] := Simp[(-b)*Cos[c + d*x]*((b*Sin[c + d*x])^(n - 1)/(d*n), x] + Simp[b^2*((n - 1)/n) Int[(b*Sin[c + d*x])^(n - 2), x], x] /; FreeQ[{b, c, d}, x] && GtQ[n, 1] && IntegerQ[2*n]`
- rule 5843 `Int[(x_)^(m_.)*((a_.) + (b_.)*Sinh[(c_.) + (d_.)*(x_)^(n_)])^(p_.), x_Symbol] := Simp[1/n Subst[Int[x^(Simplify[(m + 1)/n] - 1)*(a + b*Sinh[c + d*x])^p, x], x, x^n], x] /; FreeQ[{a, b, c, d, m, n, p}, x] && IntegerQ[Simplify[(m + 1)/n]] && (EqQ[p, 1] || EqQ[m, n - 1] || (IntegerQ[p] && GtQ[Simplify[(m + 1)/n], 0]))`

**Maple [A] (verified)**

Time = 0.26 (sec) , antiderivative size = 34, normalized size of antiderivative = 1.10

method	result
derivativedivides	$\frac{\cosh(bx^2+a) \sinh(bx^2+a)}{2} - \frac{bx^2}{2} - \frac{a}{2}$
default	$\frac{\cosh(bx^2+a) \sinh(bx^2+a)}{2} - \frac{bx^2}{2} - \frac{a}{2}$
risch	$-\frac{x^2}{4} + \frac{e^{2bx^2+2a}}{16b} - \frac{e^{-2bx^2-2a}}{16b}$
parallelrisc	$\frac{2 \ln\left(-1 + \tanh\left(\frac{bx^2+a}{2}\right)\right) - 2 \ln\left(1 + \tanh\left(\frac{bx^2+a}{2}\right)\right) + \sinh(2bx^2+2a)}{8b}$
orering	$\frac{(16x^4b^2-5) \sinh(bx^2+a)^2}{32b^2x^2} + \frac{5 \sinh(bx^2+a)^2}{32} + \frac{5x^2 \sinh(bx^2+a) b \cosh(bx^2+a)}{8x^2b^2} - \frac{12 \sinh(bx^2+a) bx \cosh(bx^2+a)}{x^2b^2}$

input `int(x*sinh(b*x^2+a)^2,x,method=_RETURNVERBOSE)`

output `1/2/b*(1/2*cosh(b*x^2+a)*sinh(b*x^2+a)-1/2*b*x^2-1/2*a)`

### Fricas [A] (verification not implemented)

Time = 0.08 (sec) , antiderivative size = 29, normalized size of antiderivative = 0.94

$$\int x \sinh^2(a + bx^2) dx = -\frac{bx^2 - \cosh(bx^2 + a) \sinh(bx^2 + a)}{4b}$$

input `integrate(x*sinh(b*x^2+a)^2,x, algorithm="fricas")`

output `-1/4*(b*x^2 - cosh(b*x^2 + a)*sinh(b*x^2 + a))/b`

### Sympy [B] (verification not implemented)

Leaf count of result is larger than twice the leaf count of optimal. 60 vs. 2(24) = 48.

Time = 0.13 (sec) , antiderivative size = 60, normalized size of antiderivative = 1.94

$$\int x \sinh^2(a + bx^2) dx = \begin{cases} \frac{x^2 \sinh^2(a + bx^2)}{4} - \frac{x^2 \cosh^2(a + bx^2)}{4} + \frac{\sinh(a + bx^2) \cosh(a + bx^2)}{4b} & \text{for } b \neq 0 \\ \frac{x^2 \sinh^2(a)}{2} & \text{otherwise} \end{cases}$$

input `integrate(x*sinh(b*x**2+a)**2,x)`

output `Piecewise((x**2*sinh(a + b*x**2)**2/4 - x**2*cosh(a + b*x**2)**2/4 + sinh(a + b*x**2)*cosh(a + b*x**2)/(4*b), Ne(b, 0)), (x**2*sinh(a)**2/2, True))`

**Maxima [A] (verification not implemented)**

Time = 0.03 (sec) , antiderivative size = 38, normalized size of antiderivative = 1.23

$$\int x \sinh^2(a + bx^2) dx = -\frac{1}{4}x^2 + \frac{e^{(2bx^2+2a)}}{16b} - \frac{e^{(-2bx^2-2a)}}{16b}$$

input `integrate(x*sinh(b*x^2+a)^2,x, algorithm="maxima")`

output `-1/4*x^2 + 1/16*e^(2*b*x^2 + 2*a)/b - 1/16*e^(-2*b*x^2 - 2*a)/b`

**Giac [B] (verification not implemented)**

Leaf count of result is larger than twice the leaf count of optimal. 56 vs. 2(27) = 54.

Time = 0.12 (sec) , antiderivative size = 56, normalized size of antiderivative = 1.81

$$\int x \sinh^2(a + bx^2) dx = -\frac{4bx^2 - (2e^{(2bx^2+2a)} - 1)e^{(-2bx^2-2a)} + 4a - e^{(2bx^2+2a)}}{16b}$$

input `integrate(x*sinh(b*x^2+a)^2,x, algorithm="giac")`

output `-1/16*(4*b*x^2 - (2*e^(2*b*x^2 + 2*a) - 1)*e^(-2*b*x^2 - 2*a) + 4*a - e^(2*b*x^2 + 2*a))/b`

**Mupad [B] (verification not implemented)**

Time = 0.07 (sec) , antiderivative size = 22, normalized size of antiderivative = 0.71

$$\int x \sinh^2(a + bx^2) dx = \frac{\sinh(2bx^2 + 2a)}{8b} - \frac{x^2}{4}$$

input `int(x*sinh(a + b*x^2)^2,x)`

output `sinh(2*a + 2*b*x^2)/(8*b) - x^2/4`

**Reduce [B] (verification not implemented)**

Time = 0.16 (sec) , antiderivative size = 51, normalized size of antiderivative = 1.65

$$\int x \sinh^2(a + bx^2) dx = \frac{e^{4bx^2+4a} - 4e^{2bx^2+2a}bx^2 - 1}{16e^{2bx^2+2a}b}$$

input `int(x*sinh(b*x^2+a)^2,x)`

output `(e**(4*a + 4*b*x**2) - 4*e**(2*a + 2*b*x**2)*b*x**2 - 1)/(16*e**(2*a + 2*b*x**2)*b)`

### 3.11 $\int \sinh^2(a + bx^2) dx$

Optimal result	124
Mathematica [A] (verified)	124
Rubi [A] (verified)	125
Maple [A] (verified)	126
Fricas [A] (verification not implemented)	126
Sympy [F]	127
Maxima [A] (verification not implemented)	127
Giac [A] (verification not implemented)	128
Mupad [F(-1)]	128
Reduce [F]	128

#### Optimal result

Integrand size = 10, antiderivative size = 78

$$\int \sinh^2(a + bx^2) dx = -\frac{x}{2} + \frac{e^{-2a} \sqrt{\frac{\pi}{2}} \operatorname{erf}(\sqrt{2}\sqrt{bx})}{8\sqrt{b}} + \frac{e^{2a} \sqrt{\frac{\pi}{2}} \operatorname{erfi}(\sqrt{2}\sqrt{bx})}{8\sqrt{b}}$$

output

```
-1/2*x+1/16*2^(1/2)*Pi^(1/2)*erf(2^(1/2)*b^(1/2)*x)/b^(1/2)/exp(2*a)+1/16*exp(2*a)*2^(1/2)*Pi^(1/2)*erfi(2^(1/2)*b^(1/2)*x)/b^(1/2)
```

#### Mathematica [A] (verified)

Time = 0.05 (sec) , antiderivative size = 86, normalized size of antiderivative = 1.10

$$\int \sinh^2(a + bx^2) dx = \frac{-4\sqrt{2}\sqrt{bx} + \sqrt{\pi} \operatorname{erf}(\sqrt{2}\sqrt{bx}) (\cosh(2a) - \sinh(2a)) + \sqrt{\pi} \operatorname{erfi}(\sqrt{2}\sqrt{bx}) (\cosh(2a) + \sinh(2a))}{8\sqrt{2}\sqrt{b}}$$

input

```
Integrate[Sinh[a + b*x^2]^2,x]
```

output

```
(-4*Sqrt[2]*Sqrt[b]*x + Sqrt[Pi]*Erf[Sqrt[2]*Sqrt[b]*x]*(Cosh[2*a] - Sinh[2*a]) + Sqrt[Pi]*Erfi[Sqrt[2]*Sqrt[b]*x]*(Cosh[2*a] + Sinh[2*a]))/(8*Sqrt[2]*Sqrt[b])
```

**Rubi [A] (verified)**

Time = 0.23 (sec) , antiderivative size = 78, normalized size of antiderivative = 1.00, number of steps used = 2, number of rules used = 2,  $\frac{\text{number of rules}}{\text{integrand size}} = 0.200$ , Rules used = {5823, 2009}

Below are the steps used by Rubi to obtain the solution. The rule number used for the transformation is given above next to the arrow. The rules definitions used are listed below.

$$\int \sinh^2(a + bx^2) dx$$

$$\downarrow \text{5823}$$

$$\int \left( \frac{1}{2} \cosh(2a + 2bx^2) - \frac{1}{2} \right) dx$$

$$\downarrow \text{2009}$$

$$\frac{\sqrt{\frac{\pi}{2}} e^{-2a} \operatorname{erf}(\sqrt{2}\sqrt{bx})}{8\sqrt{b}} + \frac{\sqrt{\frac{\pi}{2}} e^{2a} \operatorname{erfi}(\sqrt{2}\sqrt{bx})}{8\sqrt{b}} - \frac{x}{2}$$

input

```
Int[Sinh[a + b*x^2]^2,x]
```

output

```
-1/2*x + (Sqrt[Pi/2]*Erf[Sqrt[2]*Sqrt[b]*x])/(8*Sqrt[b]*E^(2*a)) + (E^(2*a)*Sqrt[Pi/2]*Erfi[Sqrt[2]*Sqrt[b]*x])/(8*Sqrt[b])
```

**Defintions of rubi rules used**

rule 2009 `Int[u_, x_Symbol] :> Simp[IntSum[u, x], x] /; SumQ[u]`

rule 5823 `Int[((a_.) + (b_.)*Sinh[(c_.) + (d_.)*(x_)^(n_)])^(p_), x_Symbol] :> Int[ExpandTrigReduce[(a + b*Sinh[c + d*x^n])^p, x], x] /; FreeQ[{a, b, c, d}, x] && IGtQ[n, 1] && IGtQ[p, 1]`

**Maple [A] (verified)**

Time = 0.19 (sec) , antiderivative size = 51, normalized size of antiderivative = 0.65

method	result	size
risch	$-\frac{x}{2} + \frac{e^{-2a}\sqrt{\pi}\sqrt{2}\operatorname{erf}(\sqrt{2}\sqrt{b}x)}{16\sqrt{b}} + \frac{e^{2a}\sqrt{\pi}\operatorname{erf}(\sqrt{-2b}x)}{8\sqrt{-2b}}$	51

input `int(sinh(b*x^2+a)^2,x,method=_RETURNVERBOSE)`

output `-1/2*x+1/16*exp(-2*a)*Pi^(1/2)*2^(1/2)/b^(1/2)*erf(2^(1/2)*b^(1/2)*x)+1/8*exp(2*a)*Pi^(1/2)/(-2*b)^(1/2)*erf((-2*b)^(1/2)*x)`

**Fricas [A] (verification not implemented)**

Time = 0.08 (sec) , antiderivative size = 73, normalized size of antiderivative = 0.94

$$\int \sinh^2(a + bx^2) dx = \frac{\sqrt{2}\sqrt{\pi}\sqrt{-b}(\cosh(2a) + \sinh(2a))\operatorname{erf}(\sqrt{2}\sqrt{-b}x) - \sqrt{2}\sqrt{\pi}\sqrt{b}(\cosh(2a) - \sinh(2a))\operatorname{erf}(\sqrt{2}\sqrt{b}x)}{16b}$$

input `integrate(sinh(b*x^2+a)^2,x, algorithm="fricas")`

output

```
-1/16*(sqrt(2)*sqrt(pi)*sqrt(-b)*(cosh(2*a) + sinh(2*a))*erf(sqrt(2)*sqrt(-b)*x) - sqrt(2)*sqrt(pi)*sqrt(b)*(cosh(2*a) - sinh(2*a))*erf(sqrt(2)*sqrt(b)*x) + 8*b*x)/b
```

**Sympy [F]**

$$\int \sinh^2(a + bx^2) dx = \int \sinh^2(a + bx^2) dx$$

input

```
integrate(sinh(b*x**2+a)**2,x)
```

output

```
Integral(sinh(a + b*x**2)**2, x)
```

**Maxima [A] (verification not implemented)**

Time = 0.12 (sec) , antiderivative size = 56, normalized size of antiderivative = 0.72

$$\int \sinh^2(a + bx^2) dx = \frac{\sqrt{2}\sqrt{\pi} \operatorname{erf}(\sqrt{2}\sqrt{-bx}) e^{(2a)}}{16\sqrt{-b}} + \frac{\sqrt{2}\sqrt{\pi} \operatorname{erf}(\sqrt{2}\sqrt{bx}) e^{(-2a)}}{16\sqrt{b}} - \frac{1}{2}x$$

input

```
integrate(sinh(b*x^2+a)^2,x, algorithm="maxima")
```

output

```
1/16*sqrt(2)*sqrt(pi)*erf(sqrt(2)*sqrt(-b)*x)*e^(2*a)/sqrt(-b) + 1/16*sqrt(2)*sqrt(pi)*erf(sqrt(2)*sqrt(b)*x)*e^(-2*a)/sqrt(b) - 1/2*x
```



**Giac [A] (verification not implemented)**

Time = 0.12 (sec) , antiderivative size = 58, normalized size of antiderivative = 0.74

$$\int \sinh^2(a + bx^2) dx = -\frac{\sqrt{2}\sqrt{\pi} \operatorname{erf}(-\sqrt{2}\sqrt{-b}x) e^{(2a)}}{16\sqrt{-b}} - \frac{\sqrt{2}\sqrt{\pi} \operatorname{erf}(-\sqrt{2}\sqrt{b}x) e^{(-2a)}}{16\sqrt{b}} - \frac{1}{2}x$$

input `integrate(sinh(b*x^2+a)^2,x, algorithm="giac")`

output `-1/16*sqrt(2)*sqrt(pi)*erf(-sqrt(2)*sqrt(-b)*x)*e^(2*a)/sqrt(-b) - 1/16*sqrt(2)*sqrt(pi)*erf(-sqrt(2)*sqrt(b)*x)*e^(-2*a)/sqrt(b) - 1/2*x`

**Mupad [F(-1)]**

Timed out.

$$\int \sinh^2(a + bx^2) dx = \int \sinh(bx^2 + a)^2 dx$$

input `int(sinh(a + b*x^2)^2,x)`

output `int(sinh(a + b*x^2)^2, x)`

**Reduce [F]**

$$\int \sinh^2(a + bx^2) dx = \int \sinh(bx^2 + a)^2 dx$$

input `int(sinh(b*x^2+a)^2,x)`

output `int(sinh(a + b*x**2)**2,x)`

### 3.12 $\int \frac{\sinh^2(a+bx^2)}{x} dx$

Optimal result	129
Mathematica [A] (verified)	129
Rubi [A] (verified)	130
Maple [A] (verified)	131
Fricas [A] (verification not implemented)	131
Sympy [F]	131
Maxima [A] (verification not implemented)	132
Giac [A] (verification not implemented)	132
Mupad [F(-1)]	132
Reduce [B] (verification not implemented)	133

#### Optimal result

Integrand size = 14, antiderivative size = 37

$$\int \frac{\sinh^2(a+bx^2)}{x} dx = \frac{1}{4} \cosh(2a) \operatorname{Chi}(2bx^2) - \frac{\log(x)}{2} + \frac{1}{4} \sinh(2a) \operatorname{Shi}(2bx^2)$$

output

```
1/4*cosh(2*a)*Chi(2*b*x^2)-1/2*ln(x)+1/4*sinh(2*a)*Shi(2*b*x^2)
```

#### Mathematica [A] (verified)

Time = 0.02 (sec) , antiderivative size = 33, normalized size of antiderivative = 0.89

$$\int \frac{\sinh^2(a+bx^2)}{x} dx = \frac{1}{4} (\cosh(2a) \operatorname{Chi}(2bx^2) - 2 \log(x) + \sinh(2a) \operatorname{Shi}(2bx^2))$$

input

```
Integrate[Sinh[a + b*x^2]^2/x,x]
```

output

```
(Cosh[2*a]*CoshIntegral[2*b*x^2] - 2*Log[x] + Sinh[2*a]*SinhIntegral[2*b*x^2])/4
```

**Rubi [A] (verified)**

Time = 0.23 (sec) , antiderivative size = 37, normalized size of antiderivative = 1.00, number of steps used = 2, number of rules used = 2,  $\frac{\text{number of rules}}{\text{integrand size}} = 0.143$ , Rules used = {5863, 2009}

Below are the steps used by Rubi to obtain the solution. The rule number used for the transformation is given above next to the arrow. The rules definitions used are listed below.

$$\int \frac{\sinh^2(a + bx^2)}{x} dx$$

↓ 5863

$$\int \left( \frac{\cosh(2a + 2bx^2)}{2x} - \frac{1}{2x} \right) dx$$

↓ 2009

$$\frac{1}{4} \cosh(2a) \text{Chi}(2bx^2) + \frac{1}{4} \sinh(2a) \text{Shi}(2bx^2) - \frac{\log(x)}{2}$$

input `Int[Sinh[a + b*x^2]^2/x,x]`

output `(Cosh[2*a]*CoshIntegral[2*b*x^2])/4 - Log[x]/2 + (Sinh[2*a]*SinhIntegral[2*b*x^2])/4`

**Defintions of rubi rules used**

rule 2009 `Int[u_, x_Symbol] := Simp[IntSum[u, x], x] /; SumQ[u]`

rule 5863 `Int[((e_.)*(x_))^(m_.)*((a_.) + (b_.)*Sinh[(c_.) + (d_.)*(x_)^(n_)])^(p_), x_Symbol] := Int[ExpandTrigReduce[(e*x)^m, (a + b*Sinh[c + d*x^n])^p, x], x] /; FreeQ[{a, b, c, d, e, m}, x] && IGtQ[p, 1] && IGtQ[n, 0]`

**Maple [A] (verified)**

Time = 0.26 (sec) , antiderivative size = 34, normalized size of antiderivative = 0.92

method	result	size
risch	$-\frac{\ln(x)}{2} - \frac{e^{-2a} \operatorname{ExpIntegralE}_1(2bx^2)}{8} - \frac{e^{2a} \operatorname{ExpIntegralE}_1(-2bx^2)}{8}$	34

input `int(sinh(b*x^2+a)^2/x,x,method=_RETURNVERBOSE)`output `-1/2*ln(x)-1/8*exp(-2*a)*Ei(1,2*b*x^2)-1/8*exp(2*a)*Ei(1,-2*b*x^2)`**Fricas [A] (verification not implemented)**

Time = 0.07 (sec) , antiderivative size = 49, normalized size of antiderivative = 1.32

$$\int \frac{\sinh^2(a + bx^2)}{x} dx = \frac{1}{8} (\operatorname{Ei}(2bx^2) + \operatorname{Ei}(-2bx^2)) \cosh(2a) + \frac{1}{8} (\operatorname{Ei}(2bx^2) - \operatorname{Ei}(-2bx^2)) \sinh(2a) - \frac{1}{2} \log(x)$$

input `integrate(sinh(b*x^2+a)^2/x,x, algorithm="fricas")`output `1/8*(Ei(2*b*x^2) + Ei(-2*b*x^2))*cosh(2*a) + 1/8*(Ei(2*b*x^2) - Ei(-2*b*x^2))*sinh(2*a) - 1/2*log(x)`**Sympy [F]**

$$\int \frac{\sinh^2(a + bx^2)}{x} dx = \int \frac{\sinh^2(a + bx^2)}{x} dx$$

input `integrate(sinh(b*x**2+a)**2/x,x)`output `Integral(sinh(a + b*x**2)**2/x, x)`

**Maxima [A] (verification not implemented)**

Time = 0.10 (sec) , antiderivative size = 31, normalized size of antiderivative = 0.84

$$\int \frac{\sinh^2(a + bx^2)}{x} dx = \frac{1}{8} \operatorname{Ei}(2bx^2) e^{(2a)} + \frac{1}{8} \operatorname{Ei}(-2bx^2) e^{(-2a)} - \frac{1}{2} \log(x)$$

input `integrate(sinh(b*x^2+a)^2/x,x, algorithm="maxima")`

output `1/8*Ei(2*b*x^2)*e^(2*a) + 1/8*Ei(-2*b*x^2)*e^(-2*a) - 1/2*log(x)`

**Giac [A] (verification not implemented)**

Time = 0.12 (sec) , antiderivative size = 38, normalized size of antiderivative = 1.03

$$\int \frac{\sinh^2(a + bx^2)}{x} dx = \frac{1}{8} (\operatorname{Ei}(2bx^2) e^{(4a)} - 2e^{(2a)} \log(bx^2) + \operatorname{Ei}(-2bx^2)) e^{(-2a)}$$

input `integrate(sinh(b*x^2+a)^2/x,x, algorithm="giac")`

output `1/8*(Ei(2*b*x^2)*e^(4*a) - 2*e^(2*a)*log(b*x^2) + Ei(-2*b*x^2))*e^(-2*a)`

**Mupad [F(-1)]**

Timed out.

$$\int \frac{\sinh^2(a + bx^2)}{x} dx = \int \frac{\sinh(bx^2 + a)^2}{x} dx$$

input `int(sinh(a + b*x^2)^2/x,x)`

output `int(sinh(a + b*x^2)^2/x, x)`

**Reduce [B] (verification not implemented)**

Time = 0.16 (sec) , antiderivative size = 39, normalized size of antiderivative = 1.05

$$\int \frac{\sinh^2(a + bx^2)}{x} dx = \frac{ei(-2bx^2) + e^{4a}ei(2bx^2) - 4e^{2a}\log(x)}{8e^{2a}}$$

input `int(sinh(b*x^2+a)^2/x,x)`

output `(ei(-2*b*x**2) + e**(4*a)*ei(2*b*x**2) - 4*e**(2*a)*log(x))/(8*e**(2*a))`

### 3.13 $\int \frac{\sinh^2(a+bx^2)}{x^2} dx$

Optimal result . . . . .	134
Mathematica [A] (verified) . . . . .	134
Rubi [A] (verified) . . . . .	135
Maple [A] (verified) . . . . .	137
Fricas [B] (verification not implemented) . . . . .	137
Sympy [F] . . . . .	138
Maxima [A] (verification not implemented) . . . . .	138
Giac [F] . . . . .	139
Mupad [F(-1)] . . . . .	139
Reduce [F] . . . . .	139

#### Optimal result

Integrand size = 14, antiderivative size = 88

$$\int \frac{\sinh^2(a+bx^2)}{x^2} dx = -\frac{1}{2}\sqrt{b}e^{-2a}\sqrt{\frac{\pi}{2}}\operatorname{erf}(\sqrt{2}\sqrt{b}x) + \frac{1}{2}\sqrt{b}e^{2a}\sqrt{\frac{\pi}{2}}\operatorname{erfi}(\sqrt{2}\sqrt{b}x) - \frac{\sinh^2(a+bx^2)}{x}$$

```
output -1/4*b^(1/2)*2^(1/2)*Pi^(1/2)*erf(2^(1/2)*b^(1/2)*x)/exp(2*a)+1/4*b^(1/2)*
exp(2*a)*2^(1/2)*Pi^(1/2)*erfi(2^(1/2)*b^(1/2)*x)-sinh(b*x^2+a)^2/x
```

#### Mathematica [A] (verified)

Time = 0.16 (sec) , antiderivative size = 94, normalized size of antiderivative = 1.07

$$\int \frac{\sinh^2(a+bx^2)}{x^2} dx = \frac{\sqrt{b}\sqrt{2\pi}x\operatorname{erf}(\sqrt{2}\sqrt{b}x)(-\cosh(2a)+\sinh(2a))+\sqrt{b}\sqrt{2\pi}x\operatorname{erfi}(\sqrt{2}\sqrt{b}x)(\cosh(2a)+\sinh(2a))-4\sinh(2a)}{4x}$$

```
input Integrate[Sinh[a + b*x^2]^2/x^2,x]
```

output

```
(Sqrt[b]*Sqrt[2*Pi]*x*Erf[Sqrt[2]*Sqrt[b]*x]*(-Cosh[2*a] + Sinh[2*a]) + Sqrt[b]*Sqrt[2*Pi]*x*Erfi[Sqrt[2]*Sqrt[b]*x]*(Cosh[2*a] + Sinh[2*a]) - 4*Sinh[a + b*x^2]^2)/(4*x)
```

**Rubi [A] (verified)**

Time = 0.40 (sec) , antiderivative size = 92, normalized size of antiderivative = 1.05, number of steps used = 6, number of rules used = 6,  $\frac{\text{number of rules}}{\text{integrand size}} = 0.429$ , Rules used = {5853, 6151, 5837, 5821, 2633, 2634}

Below are the steps used by Rubi to obtain the solution. The rule number used for the transformation is given above next to the arrow. The rules definitions used are listed below.

$$\begin{aligned}
 & \int \frac{\sinh^2(a + bx^2)}{x^2} dx \\
 & \quad \downarrow \text{5853} \\
 & 4b \int \cosh(bx^2 + a) \sinh(bx^2 + a) dx - \frac{\sinh^2(a + bx^2)}{x} \\
 & \quad \downarrow \text{6151} \\
 & 2b \int \sinh(2(bx^2 + a)) dx - \frac{\sinh^2(a + bx^2)}{x} \\
 & \quad \downarrow \text{5837} \\
 & 2b \int \sinh(2bx^2 + 2a) dx - \frac{\sinh^2(a + bx^2)}{x} \\
 & \quad \downarrow \text{5821} \\
 & 2b \left( \frac{1}{2} \int e^{2bx^2 + 2a} dx - \frac{1}{2} \int e^{-2bx^2 - 2a} dx \right) - \frac{\sinh^2(a + bx^2)}{x} \\
 & \quad \downarrow \text{2633} \\
 & 2b \left( \frac{\sqrt{\frac{\pi}{2}} e^{2a} \operatorname{erfi}(\sqrt{2}\sqrt{b}x)}{4\sqrt{b}} - \frac{1}{2} \int e^{-2bx^2 - 2a} dx \right) - \frac{\sinh^2(a + bx^2)}{x} \\
 & \quad \downarrow \text{2634}
 \end{aligned}$$



$$2b \left( \frac{\sqrt{\frac{\pi}{2}} e^{2a} \operatorname{erfi}(\sqrt{2}\sqrt{bx})}{4\sqrt{b}} - \frac{\sqrt{\frac{\pi}{2}} e^{-2a} \operatorname{erf}(\sqrt{2}\sqrt{bx})}{4\sqrt{b}} \right) - \frac{\sinh^2(a + bx^2)}{x}$$

input `Int[Sinh[a + b*x^2]^2/x^2,x]`

output `2*b*(-1/4*(Sqrt[Pi/2]*Erf[Sqrt[2]*Sqrt[b]*x])/(Sqrt[b]*E^(2*a)) + (E^(2*a)*Sqrt[Pi/2]*Erfi[Sqrt[2]*Sqrt[b]*x])/(4*Sqrt[b])) - Sinh[a + b*x^2]^2/x`

### Defintions of rubi rules used

rule 2633 `Int[(F_)^((a_.) + (b_.)*((c_.) + (d_.)*(x_)^2), x_Symbol] := Simp[F^a*Sqrt[Pi]*(Erfi[(c + d*x)*Rt[b*Log[F], 2]]/(2*d*Rt[b*Log[F], 2])), x] /; FreeQ[{F, a, b, c, d}, x] && PosQ[b]`

rule 2634 `Int[(F_)^((a_.) + (b_.)*((c_.) + (d_.)*(x_)^2), x_Symbol] := Simp[F^a*Sqrt[Pi]*(Erf[(c + d*x)*Rt[(-b)*Log[F], 2]]/(2*d*Rt[(-b)*Log[F], 2])), x] /; FreeQ[{F, a, b, c, d}, x] && NegQ[b]`

rule 5821 `Int[Sinh[(c_.) + (d_.)*(x_)^(n_)], x_Symbol] := Simp[1/2 Int[E^(c + d*x^n), x], x] - Simp[1/2 Int[E^(-c - d*x^n), x], x] /; FreeQ[{c, d}, x] && IGtQ[n, 1]`

rule 5837 `Int[((a_.) + (b_.)*Sinh[u_])^(p_.), x_Symbol] := Int[(a + b*Sinh[ExpandToSum[u, x]])^p, x] /; FreeQ[{a, b, p}, x] && BinomialQ[u, x] && !BinomialMatchQ[u, x]`

rule 5853 `Int[(x_)^(m_.)*Sinh[(a_.) + (b_.)*(x_)^(n_)^(p_)], x_Symbol] := Simp[-Sinh[a + b*x^n]^p/((n - 1)*x^(n - 1)), x] + Simp[b*n*(p/(n - 1)) Int[Sinh[a + b*x^n]^(p - 1)*Cosh[a + b*x^n], x], x] /; FreeQ[{a, b}, x] && IntegersQ[n, p] && EqQ[m + n, 0] && GtQ[p, 1] && NeQ[n, 1]`

rule 6151

```
Int[Cosh[w_]^(p_.)*(u_.)*Sinh[v_]^(p_.), x_Symbol] := Simp[1/2^p Int[u*Si
nh[2*v]^p, x], x] /; EqQ[w, v] && IntegerQ[p]
```

**Maple [A] (verified)**

Time = 0.26 (sec) , antiderivative size = 86, normalized size of antiderivative = 0.98

method	result	size
risch	$\frac{1}{2x} - \frac{e^{-2a}e^{-2bx^2}}{4x} - \frac{e^{-2a}\sqrt{b}\sqrt{\pi}\sqrt{2}\operatorname{erf}(\sqrt{2}\sqrt{b}x)}{4} - \frac{e^{2a}e^{2bx^2}}{4x} + \frac{e^{2a}b\sqrt{\pi}\operatorname{erf}(\sqrt{-2b}x)}{2\sqrt{-2b}}$	86

input

```
int(sinh(b*x^2+a)^2/x^2,x,method=_RETURNVERBOSE)
```

output

```
1/2/x-1/4*exp(-2*a)/x*exp(-2*b*x^2)-1/4*exp(-2*a)*b^(1/2)*Pi^(1/2)*2^(1/2)
*erf(2^(1/2)*b^(1/2)*x)-1/4*exp(2*a)/x*exp(2*b*x^2)+1/2*exp(2*a)*b*Pi^(1/2)
)/(-2*b)^(1/2)*erf((-2*b)^(1/2)*x)
```

**Fricas [B] (verification not implemented)**Leaf count of result is larger than twice the leaf count of optimal. 396 vs.  $2(64) = 128$ .

Time = 0.10 (sec) , antiderivative size = 396, normalized size of antiderivative = 4.50

$$\int \frac{\sinh^2(a + bx^2)}{x^2} dx = \frac{\cosh(bx^2 + a)^4 + 4 \cosh(bx^2 + a) \sinh(bx^2 + a)^3 + \sinh(bx^2 + a)^4 + \sqrt{2}\sqrt{\pi} \left( x \cosh(bx^2 + a)^2 \cosh \right)}{}$$

input

```
integrate(sinh(b*x^2+a)^2/x^2,x, algorithm="fricas")
```

output

```
-1/4*(cosh(b*x^2 + a)^4 + 4*cosh(b*x^2 + a)*sinh(b*x^2 + a)^3 + sinh(b*x^2 + a)^4 + sqrt(2)*sqrt(pi)*(x*cosh(b*x^2 + a)^2*cosh(2*a) + x*cosh(b*x^2 + a)^2*sinh(2*a) + (x*cosh(2*a) + x*sinh(2*a))*sinh(b*x^2 + a)^2 + 2*(x*cosh(b*x^2 + a)*cosh(2*a) + x*cosh(b*x^2 + a)*sinh(2*a))*sinh(b*x^2 + a))*sqrt(-b)*erf(sqrt(2)*sqrt(-b)*x) + sqrt(2)*sqrt(pi)*(x*cosh(b*x^2 + a)^2*cosh(2*a) - x*cosh(b*x^2 + a)^2*sinh(2*a) + (x*cosh(2*a) - x*sinh(2*a))*sinh(b*x^2 + a)^2 + 2*(x*cosh(b*x^2 + a)*cosh(2*a) - x*cosh(b*x^2 + a)*sinh(2*a))*sinh(b*x^2 + a))*sqrt(b)*erf(sqrt(2)*sqrt(b)*x) + 2*(3*cosh(b*x^2 + a)^2 - 1)*sinh(b*x^2 + a)^2 - 2*cosh(b*x^2 + a)^2 + 4*(cosh(b*x^2 + a)^3 - cosh(b*x^2 + a)*sinh(b*x^2 + a) + 1)/(x*cosh(b*x^2 + a)^2 + 2*x*cosh(b*x^2 + a)*sinh(b*x^2 + a) + x*sinh(b*x^2 + a)^2)
```

**Sympy [F]**

$$\int \frac{\sinh^2(a + bx^2)}{x^2} dx = \int \frac{\sinh^2(a + bx^2)}{x^2} dx$$

input

```
integrate(sinh(b*x**2+a)**2/x**2,x)
```

output

```
Integral(sinh(a + b*x**2)**2/x**2, x)
```

**Maxima [A] (verification not implemented)**

Time = 0.09 (sec) , antiderivative size = 61, normalized size of antiderivative = 0.69

$$\int \frac{\sinh^2(a + bx^2)}{x^2} dx = -\frac{\sqrt{2}\sqrt{bx^2}e^{(-2a)}\Gamma(-\frac{1}{2}, 2bx^2)}{8x} - \frac{\sqrt{2}\sqrt{-bx^2}e^{(2a)}\Gamma(-\frac{1}{2}, -2bx^2)}{8x} + \frac{1}{2x}$$

input

```
integrate(sinh(b*x^2+a)^2/x^2,x, algorithm="maxima")
```

output

```
-1/8*sqrt(2)*sqrt(b*x^2)*e^(-2*a)*gamma(-1/2, 2*b*x^2)/x - 1/8*sqrt(2)*sqrt(-b*x^2)*e^(2*a)*gamma(-1/2, -2*b*x^2)/x + 1/2/x
```

**Giac [F]**

$$\int \frac{\sinh^2(a + bx^2)}{x^2} dx = \int \frac{\sinh(bx^2 + a)^2}{x^2} dx$$

input `integrate(sinh(b*x^2+a)^2/x^2,x, algorithm="giac")`

output `integrate(sinh(b*x^2 + a)^2/x^2, x)`

**Mupad [F(-1)]**

Timed out.

$$\int \frac{\sinh^2(a + bx^2)}{x^2} dx = \int \frac{\sinh(bx^2 + a)^2}{x^2} dx$$

input `int(sinh(a + b*x^2)^2/x^2,x)`

output `int(sinh(a + b*x^2)^2/x^2, x)`

**Reduce [F]**

$$\int \frac{\sinh^2(a + bx^2)}{x^2} dx = \int \frac{\sinh(bx^2 + a)^2}{x^2} dx$$

input `int(sinh(b*x^2+a)^2/x^2,x)`

output `int(sinh(a + b*x**2)**2/x**2,x)`

### 3.14 $\int \frac{\sinh^2(a+bx^2)}{x^3} dx$

Optimal result . . . . .	140
Mathematica [A] (verified) . . . . .	140
Rubi [A] (verified) . . . . .	141
Maple [A] (verified) . . . . .	142
Fricas [A] (verification not implemented) . . . . .	142
Sympy [F] . . . . .	143
Maxima [A] (verification not implemented) . . . . .	143
Giac [B] (verification not implemented) . . . . .	143
Mupad [F(-1)] . . . . .	144
Reduce [B] (verification not implemented) . . . . .	144

#### Optimal result

Integrand size = 14, antiderivative size = 57

$$\int \frac{\sinh^2(a+bx^2)}{x^3} dx = \frac{1}{4x^2} - \frac{\cosh(2(a+bx^2))}{4x^2} + \frac{1}{2}b\text{Chi}(2bx^2) \sinh(2a) + \frac{1}{2}b \cosh(2a)\text{Shi}(2bx^2)$$

output

```
1/4/x^2-1/4*cosh(2*b*x^2+2*a)/x^2+1/2*b*Chi(2*b*x^2)*sinh(2*a)+1/2*b*cosh(2*a)*Shi(2*b*x^2)
```

#### Mathematica [A] (verified)

Time = 0.06 (sec) , antiderivative size = 46, normalized size of antiderivative = 0.81

$$\int \frac{\sinh^2(a+bx^2)}{x^3} dx = \frac{1}{2} \left( b\text{Chi}(2bx^2) \sinh(2a) - \frac{\sinh^2(a+bx^2)}{x^2} + b \cosh(2a)\text{Shi}(2bx^2) \right)$$

input

```
Integrate[Sinh[a + b*x^2]^2/x^3,x]
```

output

```
(b*CoshIntegral[2*b*x^2]*Sinh[2*a] - Sinh[a + b*x^2]^2/x^2 + b*Cosh[2*a]*ShiIntegral[2*b*x^2])/2
```

**Rubi [A] (verified)**

Time = 0.30 (sec) , antiderivative size = 57, normalized size of antiderivative = 1.00, number of steps used = 2, number of rules used = 2,  $\frac{\text{number of rules}}{\text{integrand size}} = 0.143$ , Rules used = {5863, 2009}

Below are the steps used by Rubi to obtain the solution. The rule number used for the transformation is given above next to the arrow. The rules definitions used are listed below.

$$\int \frac{\sinh^2(a + bx^2)}{x^3} dx$$

$$\downarrow \text{5863}$$

$$\int \left( \frac{\cosh(2a + 2bx^2)}{2x^3} - \frac{1}{2x^3} \right) dx$$

$$\downarrow \text{2009}$$

$$\frac{1}{2}b \sinh(2a)\text{Chi}(2bx^2) + \frac{1}{2}b \cosh(2a)\text{Shi}(2bx^2) - \frac{\cosh(2(a + bx^2))}{4x^2} + \frac{1}{4x^2}$$

input `Int[Sinh[a + b*x^2]^2/x^3,x]`

output `1/(4*x^2) - Cosh[2*(a + b*x^2)]/(4*x^2) + (b*CoshIntegral[2*b*x^2]*Sinh[2*a])/2 + (b*Cosh[2*a]*SinhIntegral[2*b*x^2])/2`

**Defintions of rubi rules used**

rule 2009 `Int[u_, x_Symbol] := Simp[IntSum[u, x], x] /; SumQ[u]`

rule 5863 `Int[((e_.)*(x_))^(m_.)*((a_.) + (b_.)*Sinh[(c_.) + (d_.)*(x_)^(n_)])^(p_), x_Symbol] := Int[ExpandTrigReduce[(e*x)^m, (a + b*Sinh[c + d*x^n])^p, x], x] /; FreeQ[{a, b, c, d, e, m}, x] && IGtQ[p, 1] && IGtQ[n, 0]`

**Maple [A] (verified)**

Time = 0.27 (sec) , antiderivative size = 66, normalized size of antiderivative = 1.16

method	result	size
risch	$-\frac{-2e^{-2a} \operatorname{ExpIntegral}_1(2bx^2)bx^2 + 2e^{2a} \operatorname{ExpIntegral}_1(-2bx^2)bx^2 + e^{-2bx^2-2a} + e^{2bx^2+2a} - 2}{8x^2}$	66

input `int(sinh(b*x^2+a)^2/x^3,x,method=_RETURNVERBOSE)`output 
$$-1/8*(-2*\exp(-2*a)*\operatorname{Ei}(1,2*b*x^2)*b*x^2+2*\exp(2*a)*\operatorname{Ei}(1,-2*b*x^2)*b*x^2+\exp(-2*b*x^2-2*a)+\exp(2*b*x^2+2*a)-2)/x^2$$
**Fricas [A] (verification not implemented)**

Time = 0.09 (sec) , antiderivative size = 90, normalized size of antiderivative = 1.58

$$\int \frac{\sinh^2(a + bx^2)}{x^3} dx = \frac{-\cosh(bx^2 + a)^2 - (bx^2\operatorname{Ei}(2bx^2) - bx^2\operatorname{Ei}(-2bx^2))\cosh(2a) + \sinh(bx^2 + a)^2 - (bx^2\operatorname{Ei}(2bx^2) + bx^2\operatorname{Ei}(-2bx^2))\sinh(2a)}{4x^2}$$

input `integrate(sinh(b*x^2+a)^2/x^3,x, algorithm="fricas")`output 
$$-1/4*(\cosh(b*x^2 + a)^2 - (b*x^2*\operatorname{Ei}(2*b*x^2) - b*x^2*\operatorname{Ei}(-2*b*x^2))*\cosh(2*a) + \sinh(b*x^2 + a)^2 - (b*x^2*\operatorname{Ei}(2*b*x^2) + b*x^2*\operatorname{Ei}(-2*b*x^2))*\sinh(2*a) - 1)/x^2$$

**Sympy [F]**

$$\int \frac{\sinh^2(a + bx^2)}{x^3} dx = \int \frac{\sinh^2(a + bx^2)}{x^3} dx$$

input `integrate(sinh(b*x**2+a)**2/x**3,x)`

output `Integral(sinh(a + b*x**2)**2/x**3, x)`

**Maxima [A] (verification not implemented)**

Time = 0.11 (sec) , antiderivative size = 36, normalized size of antiderivative = 0.63

$$\int \frac{\sinh^2(a + bx^2)}{x^3} dx = -\frac{1}{4} b e^{(-2a)} \Gamma(-1, 2bx^2) + \frac{1}{4} b e^{(2a)} \Gamma(-1, -2bx^2) + \frac{1}{4x^2}$$

input `integrate(sinh(b*x^2+a)^2/x^3,x, algorithm="maxima")`

output `-1/4*b*e^(-2*a)*gamma(-1, 2*b*x^2) + 1/4*b*e^(2*a)*gamma(-1, -2*b*x^2) + 1/4/x^2`

**Giac [B] (verification not implemented)**

Leaf count of result is larger than twice the leaf count of optimal. 126 vs. 2(50) = 100.

Time = 0.13 (sec) , antiderivative size = 126, normalized size of antiderivative = 2.21

$$\int \frac{\sinh^2(a + bx^2)}{x^3} dx = \frac{2(bx^2 + a)b^2 \text{Ei}(2bx^2) e^{(2a)} - 2ab^2 \text{Ei}(2bx^2) e^{(2a)} - 2(bx^2 + a)b^2 \text{Ei}(-2bx^2) e^{(-2a)} + 2ab^2 \text{Ei}(-2bx^2) e^{(-2a)}}{8b^2x^2}$$

input `integrate(sinh(b*x^2+a)^2/x^3,x, algorithm="giac")`



output

$$\frac{1}{8} * (2 * (b * x^2 + a) * b^2 * \text{Ei}(2 * b * x^2) * e^{(2 * a)} - 2 * a * b^2 * \text{Ei}(2 * b * x^2) * e^{(2 * a)} - 2 * (b * x^2 + a) * b^2 * \text{Ei}(-2 * b * x^2) * e^{(-2 * a)} + 2 * a * b^2 * \text{Ei}(-2 * b * x^2) * e^{(-2 * a)} - b^2 * e^{(2 * b * x^2 + 2 * a)} - b^2 * e^{(-2 * b * x^2 - 2 * a)} + 2 * b^2) / (b^2 * x^2)$$

**Mupad [F(-1)]**

Timed out.

$$\int \frac{\sinh^2(a + bx^2)}{x^3} dx = \int \frac{\sinh(bx^2 + a)^2}{x^3} dx$$

input

int(sinh(a + b\*x^2)^2/x^3,x)

output

int(sinh(a + b\*x^2)^2/x^3, x)

**Reduce [B] (verification not implemented)**

Time = 0.16 (sec) , antiderivative size = 95, normalized size of antiderivative = 1.67

$$\int \frac{\sinh^2(a + bx^2)}{x^3} dx = \frac{-2e^{2bx^2} \text{ei}(-2bx^2) bx^2 + 2e^{2bx^2+4a} \text{ei}(2bx^2) bx^2 - e^{4bx^2+4a} + 2e^{2bx^2+2a} - 1}{8e^{2bx^2+2a} x^2}$$

input

int(sinh(b\*x^2+a)^2/x^3,x)

output

$$(-2e^{(2bx^2)} \text{ei}(-2bx^2) bx^2 + 2e^{(4a + 2bx^2)} \text{ei}(2bx^2) bx^2 - e^{(4a + 4bx^2)} + 2e^{(2a + 2bx^2)} - 1) / (8e^{(2a + 2bx^2)} x^2)$$

### 3.15 $\int x^3 \sinh^3(a + bx^2) dx$

Optimal result	145
Mathematica [A] (verified)	145
Rubi [C] (verified)	146
Maple [A] (verified)	148
Fricas [A] (verification not implemented)	149
Sympy [A] (verification not implemented)	149
Maxima [A] (verification not implemented)	150
Giac [B] (verification not implemented)	150
Mupad [B] (verification not implemented)	151
Reduce [B] (verification not implemented)	151

#### Optimal result

Integrand size = 14, antiderivative size = 79

$$\int x^3 \sinh^3(a + bx^2) dx = -\frac{x^2 \cosh(a + bx^2)}{3b} + \frac{\sinh(a + bx^2)}{3b^2} + \frac{x^2 \cosh(a + bx^2) \sinh^2(a + bx^2)}{6b} - \frac{\sinh^3(a + bx^2)}{18b^2}$$

output

```
-1/3*x^2*cosh(b*x^2+a)/b+1/3*sinh(b*x^2+a)/b^2+1/6*x^2*cosh(b*x^2+a)*sinh(b*x^2+a)^2/b-1/18*sinh(b*x^2+a)^3/b^2
```

#### Mathematica [A] (verified)

Time = 0.09 (sec) , antiderivative size = 58, normalized size of antiderivative = 0.73

$$\int x^3 \sinh^3(a + bx^2) dx = \frac{27bx^2 \cosh(a + bx^2) - 3bx^2 \cosh(3(a + bx^2)) - 27 \sinh(a + bx^2) + \sinh(3(a + bx^2))}{72b^2}$$

input

```
Integrate[x^3*Sinh[a + b*x^2]^3,x]
```

output

$$\frac{-1/72*(27*b*x^2*Cosh[a + b*x^2] - 3*b*x^2*Cosh[3*(a + b*x^2)] - 27*Sinh[a + b*x^2] + Sinh[3*(a + b*x^2)])}{b^2}$$

**Rubi [C] (verified)**

Result contains complex when optimal does not.

Time = 0.40 (sec) , antiderivative size = 94, normalized size of antiderivative = 1.19, number of steps used = 11, number of rules used = 10,  $\frac{\text{number of rules}}{\text{integrand size}} = 0.714$ , Rules used = {5843, 3042, 26, 3791, 26, 3042, 26, 3777, 3042, 3117}

Below are the steps used by Rubi to obtain the solution. The rule number used for the transformation is given above next to the arrow. The rules definitions used are listed below.

$$\begin{aligned} & \int x^3 \sinh^3(a + bx^2) dx \\ & \quad \downarrow \text{5843} \\ & \frac{1}{2} \int x^2 \sinh^3(bx^2 + a) dx^2 \\ & \quad \downarrow \text{3042} \\ & \frac{1}{2} \int ix^2 \sin(ibx^2 + ia)^3 dx^2 \\ & \quad \downarrow \text{26} \\ & \frac{1}{2} i \int x^2 \sin(ibx^2 + ia)^3 dx^2 \\ & \quad \downarrow \text{3791} \\ & \frac{1}{2} i \left( \frac{2}{3} \int ix^2 \sinh(bx^2 + a) dx^2 + \frac{i \sinh^3(a + bx^2)}{9b^2} - \frac{ix^2 \sinh^2(a + bx^2) \cosh(a + bx^2)}{3b} \right) \\ & \quad \downarrow \text{26} \\ & \frac{1}{2} i \left( \frac{2}{3} i \int x^2 \sinh(bx^2 + a) dx^2 + \frac{i \sinh^3(a + bx^2)}{9b^2} - \frac{ix^2 \sinh^2(a + bx^2) \cosh(a + bx^2)}{3b} \right) \\ & \quad \downarrow \text{3042} \\ & \frac{1}{2} i \left( \frac{2}{3} i \int -ix^2 \sin(ibx^2 + ia) dx^2 + \frac{i \sinh^3(a + bx^2)}{9b^2} - \frac{ix^2 \sinh^2(a + bx^2) \cosh(a + bx^2)}{3b} \right) \end{aligned}$$

$$\frac{1}{2}i \left( \frac{2}{3} \int x^2 \sin (ibx^2 + ia) dx^2 + \frac{i \sinh^3 (a + bx^2)}{9b^2} - \frac{ix^2 \sinh^2 (a + bx^2) \cosh (a + bx^2)}{3b} \right)$$

↓ 26

$$\frac{1}{2}i \left( \frac{2}{3} \left( \frac{ix^2 \cosh (a + bx^2)}{b} - \frac{i \int \cosh (bx^2 + a) dx^2}{b} \right) + \frac{i \sinh^3 (a + bx^2)}{9b^2} - \frac{ix^2 \sinh^2 (a + bx^2) \cosh (a + bx^2)}{3b} \right)$$

↓ 3777

$$\frac{1}{2}i \left( \frac{2}{3} \left( \frac{ix^2 \cosh (a + bx^2)}{b} - \frac{i \int \sin (ibx^2 + ia + \frac{\pi}{2}) dx^2}{b} \right) + \frac{i \sinh^3 (a + bx^2)}{9b^2} - \frac{ix^2 \sinh^2 (a + bx^2) \cosh (a + bx^2)}{3b} \right)$$

↓ 3042

$$\frac{1}{2}i \left( \frac{i \sinh^3 (a + bx^2)}{9b^2} + \frac{2}{3} \left( \frac{ix^2 \cosh (a + bx^2)}{b} - \frac{i \sinh (a + bx^2)}{b^2} \right) - \frac{ix^2 \sinh^2 (a + bx^2) \cosh (a + bx^2)}{3b} \right)$$

↓ 3117

input

```
Int[x^3*Sinh[a + b*x^2]^3,x]
```

output

```
(I/2)*((( -1/3*I)*x^2*Cosh[a + b*x^2]*Sinh[a + b*x^2]^2)/b + ((I/9)*Sinh[a + b*x^2]^3)/b^2 + (2*((I*x^2*Cosh[a + b*x^2])/b - (I*Sinh[a + b*x^2])/b^2))/3)
```

### Defintions of rubi rules used

rule 26

```
Int[(Complex[0, a_])*(Fx_), x_Symbol] :> Simp[(Complex[Identity[0], a]) Int[Fx, x], x] /; FreeQ[a, x] && EqQ[a^2, 1]
```

rule 3042

```
Int[u_, x_Symbol] :> Int[DeactivateTrig[u, x], x] /; FunctionOfTrigOfLinearQ[u, x]
```

rule 3117 `Int[sin[Pi/2 + (c_.) + (d_.)*(x_)], x_Symbol] := Simp[Sin[c + d*x]/d, x] /;`  
`FreeQ[{c, d}, x]`

rule 3777 `Int[((c_.) + (d_.)*(x_)^(m_.)*sin[(e_.) + (f_.)*(x_)], x_Symbol] := Simp[(-`  
`(c + d*x)^m)*(Cos[e + f*x]/f), x] + Simp[d*(m/f) Int[(c + d*x)^(m - 1)*C`  
`os[e + f*x], x], x] /;` `FreeQ[{c, d, e, f}, x] && GtQ[m, 0]`

rule 3791 `Int[((c_.) + (d_.)*(x_))*((b_.)*sin[(e_.) + (f_.)*(x_)])^(n_), x_Symbol] :=`  
`Simp[d*((b*Sine[e + f*x])^n/(f^2*n^2)), x] + (-Simp[b*(c + d*x)*Cos[e + f*x`  
`]*)((b*Sine[e + f*x])^(n - 1)/(f*n)), x] + Simp[b^2*((n - 1)/n) Int[(c + d*`  
`x)*(b*Sine[e + f*x])^(n - 2), x], x] /;` `FreeQ[{b, c, d, e, f}, x] && GtQ[n,`  
`1]`

rule 5843 `Int[(x_)^(m_.)*((a_.) + (b_.)*Sinh[(c_.) + (d_.)*(x_)^(n_)])^(p_.), x_Symbol]`  
`:= Simp[1/n Subst[Int[x^(Simplify[(m + 1)/n] - 1)*(a + b*Sinh[c + d*x]`  
`)^p, x], x, x^n], x] /;` `FreeQ[{a, b, c, d, m, n, p}, x] && IntegerQ[Simplif`  
`y[(m + 1)/n] && (EqQ[p, 1] || EqQ[m, n - 1] || (IntegerQ[p] && GtQ[Simplif`  
`y[(m + 1)/n], 0))`

## Maple [A] (verified)

Time = 0.57 (sec) , antiderivative size = 93, normalized size of antiderivative = 1.18

method	result
risch	$\frac{(3bx^2-1)e^{3bx^2+3a}}{144b^2} - \frac{3(bx^2-1)e^{bx^2+a}}{16b^2} - \frac{3(bx^2+1)e^{-bx^2-a}}{16b^2} + \frac{(3bx^2+1)e^{-3bx^2-3a}}{144b^2}$
parallelrisc	$\frac{-24 \ln\left(-1 + \tanh\left(\frac{bx^2}{2} + \frac{a}{2}\right)\right) + 24 \ln\left(1 + \tanh\left(\frac{bx^2}{2} + \frac{a}{2}\right)\right) - 24bx^2 - 27 \cosh(bx^2+a)bx^2 + 3bx^2 \cosh(3bx^2+3a) - \sinh(3bx^2+3a)}{72b^2}$
orering	$-\frac{5(40x^4b^2-27) \sinh(bx^2+a)^3}{144b^4x^4} + \frac{(40x^4b^2-71)(3x^2 \sinh(bx^2+a)^3 + 6x^4 \sinh(bx^2+a)^2 b \cosh(bx^2+a))}{144b^4x^6} + \frac{7x \sinh(bx^2+a)}{12}$

input `int(x^3*sinh(b*x^2+a)^3,x,method=_RETURNVERBOSE)`

output  $\frac{1}{144} \cdot \frac{(3bx^2 - 1)}{b^2} \exp(3bx^2 + 3a) - \frac{3}{16} \cdot \frac{(bx^2 - 1)}{b^2} \exp(bx^2 + a) - \frac{3}{16} \cdot \frac{(bx^2 + 1)}{b^2} \exp(-bx^2 - a) + \frac{1}{144} \cdot \frac{(3bx^2 + 1)}{b^2} \exp(-3bx^2 - 3a)$

### Fricas [A] (verification not implemented)

Time = 0.09 (sec) , antiderivative size = 94, normalized size of antiderivative = 1.19

$$\int x^3 \sinh^3(a + bx^2) dx = \frac{3bx^2 \cosh(bx^2 + a)^3 + 9bx^2 \cosh(bx^2 + a) \sinh(bx^2 + a)^2 - 27bx^2 \cosh(bx^2 + a) - \sinh(bx^2 + a)^3 - 3}{72b^2}$$

input `integrate(x^3*sinh(b*x^2+a)^3,x, algorithm="fricas")`

output  $\frac{1}{72} \cdot \frac{(3bx^2 \cosh(bx^2 + a)^3 + 9bx^2 \cosh(bx^2 + a) \sinh(bx^2 + a)^2 - 27bx^2 \cosh(bx^2 + a) - \sinh(bx^2 + a)^3 - 3 \cdot (\cosh(bx^2 + a)^2 - 9) \sinh(bx^2 + a))}{b^2}$

### Sympy [A] (verification not implemented)

Time = 0.49 (sec) , antiderivative size = 92, normalized size of antiderivative = 1.16

$$\int x^3 \sinh^3(a + bx^2) dx = \begin{cases} \frac{x^2 \sinh^2(a + bx^2) \cosh(a + bx^2)}{2b} - \frac{x^2 \cosh^3(a + bx^2)}{3b} - \frac{7 \sinh^3(a + bx^2)}{18b^2} + \frac{\sinh(a + bx^2) \cosh^2(a + bx^2)}{3b^2} & \text{for } b \neq 0 \\ \frac{x^4 \sinh^3(a)}{4} & \text{otherwise} \end{cases}$$

input `integrate(x**3*sinh(b*x**2+a)**3,x)`

output `Piecewise((x**2*sinh(a + b*x**2)**2*cosh(a + b*x**2)/(2*b) - x**2*cosh(a + b*x**2)**3/(3*b) - 7*sinh(a + b*x**2)**3/(18*b**2) + sinh(a + b*x**2)*cosh(a + b*x**2)**2/(3*b**2), Ne(b, 0)), (x**4*sinh(a)**3/4, True))`

**Maxima [A] (verification not implemented)**

Time = 0.04 (sec) , antiderivative size = 100, normalized size of antiderivative = 1.27

$$\int x^3 \sinh^3(a + bx^2) dx = \frac{(3bx^2e^{(3a)} - e^{(3a)})e^{(3bx^2)}}{144b^2} - \frac{3(bx^2e^a - e^a)e^{(bx^2)}}{16b^2} - \frac{3(bx^2 + 1)e^{(-bx^2-a)}}{16b^2} + \frac{(3bx^2 + 1)e^{(-3bx^2-3a)}}{144b^2}$$

input `integrate(x^3*sinh(b*x^2+a)^3,x, algorithm="maxima")`

output `1/144*(3*b*x^2*e^(3*a) - e^(3*a))*e^(3*b*x^2)/b^2 - 3/16*(b*x^2*e^a - e^a)*e^(b*x^2)/b^2 - 3/16*(b*x^2 + 1)*e^(-b*x^2 - a)/b^2 + 1/144*(3*b*x^2 + 1)*e^(-3*b*x^2 - 3*a)/b^2`

**Giac [B] (verification not implemented)**

Leaf count of result is larger than twice the leaf count of optimal. 188 vs. 2(71) = 142.

Time = 0.13 (sec) , antiderivative size = 188, normalized size of antiderivative = 2.38

$$\int x^3 \sinh^3(a + bx^2) dx = \frac{(3bx^2 + 3(bx^2 + a)e^{(6bx^2+6a)} - 27(bx^2 + a)e^{(4bx^2+4a)} - 27(bx^2 + a)e^{(2bx^2+2a)} + 3a - e^{(6bx^2+6a)} + 27ae^{(3bx^2+3a)} - 9ae^{(bx^2+a)} - (9ae^{(2bx^2+2a)} - a)e^{(-3bx^2-3a)})}{144b^2} - \frac{ae^{(3bx^2+3a)} - 9ae^{(bx^2+a)} - (9ae^{(2bx^2+2a)} - a)e^{(-3bx^2-3a)}}{48b^2}$$

input `integrate(x^3*sinh(b*x^2+a)^3,x, algorithm="giac")`

output `1/144*(3*b*x^2 + 3*(b*x^2 + a)*e^(6*b*x^2 + 6*a) - 27*(b*x^2 + a)*e^(4*b*x^2 + 4*a) - 27*(b*x^2 + a)*e^(2*b*x^2 + 2*a) + 3*a - e^(6*b*x^2 + 6*a) + 27*e^(4*b*x^2 + 4*a) - 27*e^(2*b*x^2 + 2*a) + 1)*e^(-3*b*x^2 - 3*a)/b^2 - 1/48*(a*e^(3*b*x^2 + 3*a) - 9*a*e^(b*x^2 + a) - (9*a*e^(2*b*x^2 + 2*a) - a)*e^(-3*b*x^2 - 3*a))/b^2`

**Mupad [B] (verification not implemented)**

Time = 0.14 (sec) , antiderivative size = 70, normalized size of antiderivative = 0.89

$$\int x^3 \sinh^3(a + bx^2) dx = \frac{x^2 \cosh(bx^2+a)^3}{6} - \frac{x^2 \cosh(bx^2+a)}{2} + \frac{7 \sinh(bx^2+a)}{18b^2} - \frac{\cosh(bx^2+a)^2 \sinh(bx^2+a)}{18b^2}$$

input `int(x^3*sinh(a + b*x^2)^3,x)`output `((x^2*cosh(a + b*x^2)^3)/6 - (x^2*cosh(a + b*x^2))/2)/b + (7*sinh(a + b*x^2))/(18*b^2) - (cosh(a + b*x^2)^2*sinh(a + b*x^2))/(18*b^2)`**Reduce [B] (verification not implemented)**

Time = 0.16 (sec) , antiderivative size = 123, normalized size of antiderivative = 1.56

$$\int x^3 \sinh^3(a + bx^2) dx = \frac{3e^{6bx^2+6a}bx^2 - e^{6bx^2+6a} - 27e^{4bx^2+4a}bx^2 + 27e^{4bx^2+4a} - 27e^{2bx^2+2a}bx^2 - 27e^{2bx^2+2a} + 3bx^2 + 1}{144e^{3bx^2+3a}b^2}$$

input `int(x^3*sinh(b*x^2+a)^3,x)`output `(3e**(6*a + 6*b*x**2)*b*x**2 - e**(6*a + 6*b*x**2) - 27*e**(4*a + 4*b*x**2)*b*x**2 + 27*e**(4*a + 4*b*x**2) - 27*e**(2*a + 2*b*x**2)*b*x**2 - 27*e**(2*a + 2*b*x**2) + 3*b*x**2 + 1)/(144*e**(3*a + 3*b*x**2)*b**2)`



### 3.16 $\int x^2 \sinh^3(a + bx^2) dx$

Optimal result	152
Mathematica [A] (verified)	153
Rubi [A] (verified)	153
Maple [A] (verified)	154
Fricas [B] (verification not implemented)	155
Sympy [F]	156
Maxima [A] (verification not implemented)	156
Giac [A] (verification not implemented)	157
Mupad [F(-1)]	157
Reduce [B] (verification not implemented)	158

#### Optimal result

Integrand size = 14, antiderivative size = 160

$$\int x^2 \sinh^3(a + bx^2) dx = -\frac{3x \cosh(a + bx^2)}{8b} + \frac{x \cosh(3a + 3bx^2)}{24b} + \frac{3e^{-a} \sqrt{\pi} \operatorname{erf}(\sqrt{bx})}{32b^{3/2}} - \frac{e^{-3a} \sqrt{\frac{\pi}{3}} \operatorname{erf}(\sqrt{3}\sqrt{bx})}{96b^{3/2}} + \frac{3e^a \sqrt{\pi} \operatorname{erfi}(\sqrt{bx})}{32b^{3/2}} - \frac{e^{3a} \sqrt{\frac{\pi}{3}} \operatorname{erfi}(\sqrt{3}\sqrt{bx})}{96b^{3/2}}$$

output

```
-3/8*x*cosh(b*x^2+a)/b+1/24*x*cosh(3*b*x^2+3*a)/b+3/32*Pi^(1/2)*erf(b^(1/2)*x)/b^(3/2)/exp(a)-1/288*3^(1/2)*Pi^(1/2)*erf(3^(1/2)*b^(1/2)*x)/b^(3/2)/exp(3*a)+3/32*exp(a)*Pi^(1/2)*erfi(b^(1/2)*x)/b^(3/2)-1/288*exp(3*a)*3^(1/2)*Pi^(1/2)*erfi(3^(1/2)*b^(1/2)*x)/b^(3/2)
```

**Mathematica [A] (verified)**

Time = 0.21 (sec) , antiderivative size = 184, normalized size of antiderivative = 1.15

$$\int x^2 \sinh^3(a + bx^2) dx$$

$$= \frac{-108\sqrt{bx} \cosh(a + bx^2) + 12\sqrt{bx} \cosh(3(a + bx^2)) + 27\sqrt{\pi} \cosh(a) \operatorname{erfi}(\sqrt{bx}) - \sqrt{3\pi} \cosh(3a) \operatorname{erfi}(\sqrt{3bx})}{288b^{3/2}}$$

input

```
Integrate[x^2*Sinh[a + b*x^2]^3,x]
```

output

```
(-108*sqrt[b]*x*Cosh[a + b*x^2] + 12*sqrt[b]*x*Cosh[3*(a + b*x^2)] + 27*sqrt[Pi]*Cosh[a]*Erfi[Sqrt[b]*x] - sqrt[3*Pi]*Cosh[3*a]*Erfi[Sqrt[3]*Sqrt[b]*x] + 27*sqrt[Pi]*Erf[Sqrt[b]*x]*(Cosh[a] - Sinh[a]) + 27*sqrt[Pi]*Erfi[Sqrt[b]*x]*Sinh[a] - sqrt[3*Pi]*Erfi[Sqrt[3]*Sqrt[b]*x]*Sinh[3*a] + sqrt[3*Pi]*Erf[Sqrt[3]*Sqrt[b]*x]*(-Cosh[3*a] + Sinh[3*a]))/(288*b^(3/2))
```

**Rubi [A] (verified)**

Time = 0.36 (sec) , antiderivative size = 160, normalized size of antiderivative = 1.00, number of steps used = 2, number of rules used = 2,  $\frac{\text{number of rules}}{\text{integrand size}} = 0.143$ , Rules used = {5863, 2009}

Below are the steps used by Rubi to obtain the solution. The rule number used for the transformation is given above next to the arrow. The rules definitions used are listed below.

$$\int x^2 \sinh^3(a + bx^2) dx$$

$$\downarrow \text{5863}$$

$$\int \left( \frac{1}{4} x^2 \sinh(3a + 3bx^2) - \frac{3}{4} x^2 \sinh(a + bx^2) \right) dx$$

$$\downarrow \text{2009}$$

$$\frac{3\sqrt{\pi}e^{-a}\operatorname{erf}(\sqrt{bx})}{32b^{3/2}} - \frac{\sqrt{\frac{\pi}{3}}e^{-3a}\operatorname{erf}(\sqrt{3}\sqrt{bx})}{96b^{3/2}} + \frac{3\sqrt{\pi}e^a\operatorname{erfi}(\sqrt{bx})}{32b^{3/2}} - \frac{\sqrt{\frac{\pi}{3}}e^{3a}\operatorname{erfi}(\sqrt{3}\sqrt{bx})}{96b^{3/2}} - \frac{3x \cosh(a + bx^2)}{8b} + \frac{x \cosh(3a + 3bx^2)}{24b}$$

input `Int[x^2*Sinh[a + b*x^2]^3,x]`

output 
$$\begin{aligned} & (-3*x*\text{Cosh}[a + b*x^2])/(8*b) + (x*\text{Cosh}[3*a + 3*b*x^2])/(24*b) + (3*\text{Sqrt}[\text{Pi}] \\ & * \text{Erf}[\text{Sqrt}[b]*x])/(32*b^{(3/2)}*E^a) - (\text{Sqrt}[\text{Pi}/3]*\text{Erf}[\text{Sqrt}[3]*\text{Sqrt}[b]*x])/( \\ & 96*b^{(3/2)}*E^{(3*a)}) + (3*E^a*\text{Sqrt}[\text{Pi}]*\text{Erfi}[\text{Sqrt}[b]*x])/(32*b^{(3/2)}) - (E^{( \\ & 3*a)}*\text{Sqrt}[\text{Pi}/3]*\text{Erfi}[\text{Sqrt}[3]*\text{Sqrt}[b]*x])/(96*b^{(3/2)}) \end{aligned}$$

### Defintions of rubi rules used

rule 2009 `Int[u_, x_Symbol] := Simp[IntSum[u, x], x] /; SumQ[u]`

rule 5863 `Int[((e_.)*(x_))^(m_.)*((a_.) + (b_.)*Sinh[(c_.) + (d_.)*(x_)^(n_)])^(p_), x_Symbol] := Int[ExpandTrigReduce[(e*x)^m, (a + b*Sinh[c + d*x^n])^p, x], x] /; FreeQ[{a, b, c, d, e, m}, x] && IGtQ[p, 1] && IGtQ[n, 0]`

### Maple [A] (verified)

Time = 0.47 (sec) , antiderivative size = 157, normalized size of antiderivative = 0.98

method	result
risch	$\frac{e^{-3ax}e^{-3bx^2}}{48b} - \frac{e^{-3a}\sqrt{\pi}\sqrt{3}\text{erf}(\sqrt{3}\sqrt{b}x)}{288b^{\frac{3}{2}}} - \frac{3e^{-a}xe^{-bx^2}}{16b} + \frac{3\sqrt{\pi}\text{erf}(\sqrt{b}x)e^{-a}}{32b^{\frac{3}{2}}} - \frac{3e^ae^{bx^2}x}{16b} + \frac{3e^a\sqrt{\pi}\text{erf}(\sqrt{-b}x)}{32b\sqrt{-b}} + \dots$

input `int(x^2*sinh(b*x^2+a)^3,x,method=_RETURNVERBOSE)`

output 
$$\begin{aligned} & 1/48/\exp(a)^3/b*x*\exp(-3*b*x^2)-1/288/\exp(a)^3/b^{(3/2)}*\text{Pi}^{(1/2)}*3^{(1/2)}* \text{er} \\ & \text{f}(3^{(1/2)}*b^{(1/2)}*x)-3/16/\exp(a)/b*x*\exp(-b*x^2)+3/32*\text{Pi}^{(1/2)}*\text{erf}(b^{(1/2)} \\ & *x)/b^{(3/2)}/\exp(a)-3/16*\exp(a)*\exp(b*x^2)*x/b+3/32*\exp(a)/b*\text{Pi}^{(1/2)}/(-b)^ \\ & (1/2)*\text{erf}((-b)^{(1/2)}*x)+1/48*\exp(a)^3/b*x*\exp(3*b*x^2)-1/96*\exp(a)^3/b*\text{Pi}^{( \\ & 1/2)}/(-3*b)^{(1/2)}*\text{erf}((-3*b)^{(1/2)}*x) \end{aligned}$$

**Fricas [B] (verification not implemented)**

Leaf count of result is larger than twice the leaf count of optimal. 904 vs.  $2(114) = 228$ .

Time = 0.10 (sec) , antiderivative size = 904, normalized size of antiderivative = 5.65

$$\int x^2 \sinh^3(a + bx^2) dx = \text{Too large to display}$$

input `integrate(x^2*sinh(b*x^2+a)^3,x, algorithm="fricas")`

output

```
1/288*(6*b*x*cosh(b*x^2 + a)^6 + 36*b*x*cosh(b*x^2 + a)*sinh(b*x^2 + a)^5
+ 6*b*x*sinh(b*x^2 + a)^6 - 54*b*x*cosh(b*x^2 + a)^4 + 18*(5*b*x*cosh(b*x^
2 + a)^2 - 3*b*x)*sinh(b*x^2 + a)^4 - 54*b*x*cosh(b*x^2 + a)^2 + 24*(5*b*x
*cosh(b*x^2 + a)^3 - 9*b*x*cosh(b*x^2 + a))*sinh(b*x^2 + a)^3 + sqrt(3)*sq
rt(pi)*(cosh(b*x^2 + a)^3*cosh(3*a) + (cosh(3*a) + sinh(3*a))*sinh(b*x^2 +
a)^3 + cosh(b*x^2 + a)^3*sinh(3*a) + 3*(cosh(b*x^2 + a)*cosh(3*a) + cosh(
b*x^2 + a)*sinh(3*a))*sinh(b*x^2 + a)^2 + 3*(cosh(b*x^2 + a)^2*cosh(3*a) +
cosh(b*x^2 + a)^2*sinh(3*a))*sinh(b*x^2 + a))*sqrt(-b)*erf(sqrt(3)*sqrt(-
b)*x) - sqrt(3)*sqrt(pi)*(cosh(b*x^2 + a)^3*cosh(3*a) + (cosh(3*a) - sinh(
3*a))*sinh(b*x^2 + a)^3 - cosh(b*x^2 + a)^3*sinh(3*a) + 3*(cosh(b*x^2 + a)
*cosh(3*a) - cosh(b*x^2 + a)*sinh(3*a))*sinh(b*x^2 + a)^2 + 3*(cosh(b*x^2
+ a)^2*cosh(3*a) - cosh(b*x^2 + a)^2*sinh(3*a))*sinh(b*x^2 + a))*sqrt(b)*e
rf(sqrt(3)*sqrt(b)*x) - 27*sqrt(pi)*(cosh(b*x^2 + a)^3*cosh(a) + (cosh(a)
+ sinh(a))*sinh(b*x^2 + a)^3 + cosh(b*x^2 + a)^3*sinh(a) + 3*(cosh(b*x^2 +
a)*cosh(a) + cosh(b*x^2 + a)*sinh(a))*sinh(b*x^2 + a)^2 + 3*(cosh(b*x^2 +
a)^2*cosh(a) + cosh(b*x^2 + a)^2*sinh(a))*sinh(b*x^2 + a))*sqrt(-b)*erf(s
qrt(-b)*x) + 27*sqrt(pi)*(cosh(b*x^2 + a)^3*cosh(a) + (cosh(a) - sinh(a))*
sinh(b*x^2 + a)^3 - cosh(b*x^2 + a)^3*sinh(a) + 3*(cosh(b*x^2 + a)*cosh(a)
- cosh(b*x^2 + a)*sinh(a))*sinh(b*x^2 + a)^2 + 3*(cosh(b*x^2 + a)^2*cosh(
a) - cosh(b*x^2 + a)^2*sinh(a))*sinh(b*x^2 + a))*sqrt(b)*erf(sqrt(b)*x)...
```

**Sympy [F]**

$$\int x^2 \sinh^3(a + bx^2) dx = \int x^2 \sinh^3(a + bx^2) dx$$

input `integrate(x**2*sinh(b*x**2+a)**3,x)`

output `Integral(x**2*sinh(a + b*x**2)**3, x)`

**Maxima [A] (verification not implemented)**

Time = 0.12 (sec) , antiderivative size = 162, normalized size of antiderivative = 1.01

$$\begin{aligned} \int x^2 \sinh^3(a + bx^2) dx = & -\frac{\sqrt{3}\sqrt{\pi} \operatorname{erf}(\sqrt{3}\sqrt{-bx}) e^{(3a)}}{288\sqrt{-bb}} - \frac{\sqrt{3}\sqrt{\pi} \operatorname{erf}(\sqrt{3}\sqrt{bx}) e^{(-3a)}}{288b^{\frac{3}{2}}} \\ & + \frac{xe^{(3bx^2+3a)}}{48b} - \frac{3xe^{(bx^2+a)}}{16b} - \frac{3xe^{(-bx^2-a)}}{16b} + \frac{xe^{(-3bx^2-3a)}}{48b} \\ & + \frac{3\sqrt{\pi} \operatorname{erf}(\sqrt{bx}) e^{(-a)}}{32b^{\frac{3}{2}}} + \frac{3\sqrt{\pi} \operatorname{erf}(\sqrt{-bx}) e^a}{32\sqrt{-bb}} \end{aligned}$$

input `integrate(x^2*sinh(b*x^2+a)^3,x, algorithm="maxima")`

output `-1/288*sqrt(3)*sqrt(pi)*erf(sqrt(3)*sqrt(-b)*x)*e^(3*a)/(sqrt(-b)*b) - 1/288*sqrt(3)*sqrt(pi)*erf(sqrt(3)*sqrt(b)*x)*e^(-3*a)/b^(3/2) + 1/48*x*e^(3*b*x^2 + 3*a)/b - 3/16*x*e^(b*x^2 + a)/b - 3/16*x*e^(-b*x^2 - a)/b + 1/48*x*e^(-3*b*x^2 - 3*a)/b + 3/32*sqrt(pi)*erf(sqrt(b)*x)*e^(-a)/b^(3/2) + 3/32*sqrt(pi)*erf(sqrt(-b)*x)*e^a/(sqrt(-b)*b)`

**Giac [A] (verification not implemented)**

Time = 0.13 (sec) , antiderivative size = 166, normalized size of antiderivative = 1.04

$$\int x^2 \sinh^3(a + bx^2) dx = \frac{\sqrt{3}\sqrt{\pi} \operatorname{erf}(-\sqrt{3}\sqrt{-bx}) e^{(3a)}}{288\sqrt{-bb}} + \frac{\sqrt{3}\sqrt{\pi} \operatorname{erf}(-\sqrt{3}\sqrt{bx}) e^{(-3a)}}{288b^{\frac{3}{2}}} + \frac{x e^{(3bx^2+3a)}}{48b} - \frac{3x e^{(bx^2+a)}}{16b} - \frac{3x e^{(-bx^2-a)}}{16b} + \frac{x e^{(-3bx^2-3a)}}{48b} - \frac{3\sqrt{\pi} \operatorname{erf}(-\sqrt{bx}) e^{(-a)}}{32b^{\frac{3}{2}}} - \frac{3\sqrt{\pi} \operatorname{erf}(-\sqrt{-bx}) e^a}{32\sqrt{-bb}}$$

input `integrate(x^2*sinh(b*x^2+a)^3,x, algorithm="giac")`output `1/288*sqrt(3)*sqrt(pi)*erf(-sqrt(3)*sqrt(-b)*x)*e^(3*a)/(sqrt(-b)*b) + 1/288*sqrt(3)*sqrt(pi)*erf(-sqrt(3)*sqrt(b)*x)*e^(-3*a)/b^(3/2) + 1/48*x*e^(3*b*x^2 + 3*a)/b - 3/16*x*e^(b*x^2 + a)/b - 3/16*x*e^(-b*x^2 - a)/b + 1/48*x*e^(-3*b*x^2 - 3*a)/b - 3/32*sqrt(pi)*erf(-sqrt(b)*x)*e^(-a)/b^(3/2) - 3/32*sqrt(pi)*erf(-sqrt(-b)*x)*e^a/(sqrt(-b)*b)`**Mupad [F(-1)]**

Timed out.

$$\int x^2 \sinh^3(a + bx^2) dx = \int x^2 \sinh(bx^2 + a)^3 dx$$

input `int(x^2*sinh(a + b*x^2)^3,x)`output `int(x^2*sinh(a + b*x^2)^3, x)`

**Reduce [B] (verification not implemented)**

Time = 0.15 (sec) , antiderivative size = 183, normalized size of antiderivative = 1.14

$$\int x^2 \sinh^3(a + bx^2) dx$$

$$= \frac{\sqrt{\pi} e^{3bx^2+6a} \operatorname{erf}(\sqrt{b} \sqrt{3} ix) i - \sqrt{\pi} e^{3bx^2} \operatorname{erf}(\sqrt{b} \sqrt{3} x) - 9\sqrt{\pi} e^{3bx^2+4a} \sqrt{3} \operatorname{erf}(\sqrt{b} ix) i + 9\sqrt{\pi} e^{3bx^2+2a} \sqrt{3} \operatorname{erf}(\sqrt{b} ix) i}{96e^{3bx^2+3a} \sqrt{b} \sqrt{3}}$$

input

```
int(x^2*sinh(b*x^2+a)^3,x)
```

output

```
(sqrt(pi)*e**(6*a + 3*b*x**2)*erf(sqrt(b)*sqrt(3)*i*x)*i - sqrt(pi)*e**(3*
b*x**2)*erf(sqrt(b)*sqrt(3)*x) - 9*sqrt(pi)*e**(4*a + 3*b*x**2)*sqrt(3)*er
f(sqrt(b)*i*x)*i + 9*sqrt(pi)*e**(2*a + 3*b*x**2)*sqrt(3)*erf(sqrt(b)*x) +
2*e**(6*a + 6*b*x**2)*sqrt(b)*sqrt(3)*x - 18*e**(4*a + 4*b*x**2)*sqrt(b)*
sqrt(3)*x - 18*e**(2*a + 2*b*x**2)*sqrt(b)*sqrt(3)*x + 2*sqrt(b)*sqrt(3)*x
)/(96*e**(3*a + 3*b*x**2)*sqrt(b)*sqrt(3)*b)
```

### 3.17 $\int x \sinh^3(a + bx^2) dx$

Optimal result . . . . .	159
Mathematica [A] (verified) . . . . .	159
Rubi [A] (warning: unable to verify) . . . . .	160
Maple [A] (verified) . . . . .	161
Fricas [A] (verification not implemented) . . . . .	162
Sympy [A] (verification not implemented) . . . . .	162
Maxima [B] (verification not implemented) . . . . .	163
Giac [A] (verification not implemented) . . . . .	163
Mupad [B] (verification not implemented) . . . . .	163
Reduce [B] (verification not implemented) . . . . .	164

#### Optimal result

Integrand size = 12, antiderivative size = 33

$$\int x \sinh^3(a + bx^2) dx = -\frac{\cosh(a + bx^2)}{2b} + \frac{\cosh^3(a + bx^2)}{6b}$$

output

```
-1/2*cosh(b*x^2+a)/b+1/6*cosh(b*x^2+a)^3/b
```

#### Mathematica [A] (verified)

Time = 0.02 (sec) , antiderivative size = 33, normalized size of antiderivative = 1.00

$$\int x \sinh^3(a + bx^2) dx = -\frac{3 \cosh(a + bx^2)}{8b} + \frac{\cosh(3(a + bx^2))}{24b}$$

input

```
Integrate[x*Sinh[a + b*x^2]^3,x]
```

output

```
(-3*Cosh[a + b*x^2])/(8*b) + Cosh[3*(a + b*x^2)]/(24*b)
```



**Rubi [A] (warning: unable to verify)**

Time = 0.27 (sec) , antiderivative size = 23, normalized size of antiderivative = 0.70, number of steps used = 6, number of rules used = 5,  $\frac{\text{number of rules}}{\text{integrand size}} = 0.417$ , Rules used = {5843, 3042, 26, 3113, 2009}

Below are the steps used by Rubi to obtain the solution. The rule number used for the transformation is given above next to the arrow. The rules definitions used are listed below.

$$\begin{aligned}
 & \int x \sinh^3(a + bx^2) dx \\
 & \quad \downarrow \text{5843} \\
 & \frac{1}{2} \int \sinh^3(bx^2 + a) dx^2 \\
 & \quad \downarrow \text{3042} \\
 & \frac{1}{2} \int i \sin(ibx^2 + ia)^3 dx^2 \\
 & \quad \downarrow \text{26} \\
 & \frac{1}{2} i \int \sin(ibx^2 + ia)^3 dx^2 \\
 & \quad \downarrow \text{3113} \\
 & -\frac{\int (1 - x^4) d \cosh(bx^2 + a)}{2b} \\
 & \quad \downarrow \text{2009} \\
 & -\frac{\cosh(a + bx^2) - \frac{x^6}{3}}{2b}
 \end{aligned}$$

input `Int[x*Sinh[a + b*x^2]^3,x]`

output `-1/2*(-1/3*x^6 + Cosh[a + b*x^2])/b`

## Defintions of rubi rules used

- rule 26  $\text{Int}[(\text{Complex}[0, a])*(F x\_), x\_Symbol] \rightarrow \text{Simp}[(\text{Complex}[\text{Identity}[0], a]) \text{Int}[F x, x], x] /; \text{FreeQ}[a, x] \ \&\& \ \text{EqQ}[a^2, 1]$
- rule 2009  $\text{Int}[u_, x\_Symbol] \rightarrow \text{Simp}[\text{IntSum}[u, x], x] /; \text{SumQ}[u]$
- rule 3042  $\text{Int}[u_, x\_Symbol] \rightarrow \text{Int}[\text{DeactivateTrig}[u, x], x] /; \text{FunctionOfTrigOfLinearQ}[u, x]$
- rule 3113  $\text{Int}[\sin[(c\_.) + (d\_.)*(x\_)]^{(n\_)}, x\_Symbol] \rightarrow \text{Simp}[-d^{(-1)} \text{Subst}[\text{Int}[\text{Exp} \text{and}[(1 - x^2)^{(n-1)/2}], x], x], x, \text{Cos}[c + d*x]], x] /; \text{FreeQ}\{c, d\}, x] \ \&\& \ \text{IGtQ}[(n-1)/2, 0]$
- rule 5843  $\text{Int}[(x\_)^{(m\_)}*((a\_.) + (b\_.)*\text{Sinh}[(c\_.) + (d\_.)*(x\_)]^{(n\_)}])^{(p\_)}, x\_Symbol] \rightarrow \text{Simp}[1/n \text{Subst}[\text{Int}[x^{(\text{Simplify}[(m+1)/n] - 1)*(a + b*\text{Sinh}[c + d*x])^p}], x, x^n], x] /; \text{FreeQ}\{a, b, c, d, m, n, p\}, x] \ \&\& \ \text{IntegerQ}[\text{Simplify}[(m+1)/n]] \ \&\& \ (\text{EqQ}[p, 1] \ || \ \text{EqQ}[m, n-1] \ || \ (\text{IntegerQ}[p] \ \&\& \ \text{GtQ}[\text{Simplify}[(m+1)/n], 0]))$

## Maple [A] (verified)

Time = 0.38 (sec) , antiderivative size = 28, normalized size of antiderivative = 0.85

method	result
derivativedivides	$\frac{\left(-\frac{2}{3} + \frac{\sinh(bx^2+a)^2}{3}\right) \cosh(bx^2+a)}{2b}$
default	$\frac{\left(-\frac{2}{3} + \frac{\sinh(bx^2+a)^2}{3}\right) \cosh(bx^2+a)}{2b}$
parallelrisc	$\frac{-8 + \cosh(3bx^2+3a) - 9 \cosh(bx^2+a)}{24b}$
risch	$\frac{e^{3bx^2+3a}}{48b} - \frac{3e^{bx^2+a}}{16b} - \frac{3e^{-bx^2-a}}{16b} + \frac{e^{-3bx^2-3a}}{48b}$
orering	$-\frac{5(8x^4b^2-3) \sinh(bx^2+a)^3}{144b^4x^6} + \frac{5(8x^4b^2-3) (\sinh(bx^2+a)^3 + 6x^2 \sinh(bx^2+a)^2 b \cosh(bx^2+a))}{144b^4x^6} + \frac{18 \sinh(bx^2+a)}{144b^4x^6}$

input `int(x*sinh(b*x^2+a)^3,x,method=_RETURNVERBOSE)`

output `1/2/b*(-2/3+1/3*sinh(b*x^2+a)^2)*cosh(b*x^2+a)`

### Fricas [A] (verification not implemented)

Time = 0.10 (sec) , antiderivative size = 46, normalized size of antiderivative = 1.39

$$\int x \sinh^3(a + bx^2) dx = \frac{\cosh(bx^2 + a)^3 + 3 \cosh(bx^2 + a) \sinh(bx^2 + a)^2 - 9 \cosh(bx^2 + a)}{24b}$$

input `integrate(x*sinh(b*x^2+a)^3,x, algorithm="fricas")`

output `1/24*(cosh(b*x^2 + a)^3 + 3*cosh(b*x^2 + a)*sinh(b*x^2 + a)^2 - 9*cosh(b*x^2 + a))/b`

### Sympy [A] (verification not implemented)

Time = 0.20 (sec) , antiderivative size = 44, normalized size of antiderivative = 1.33

$$\int x \sinh^3(a + bx^2) dx = \begin{cases} \frac{\sinh^2(a+bx^2) \cosh(a+bx^2)}{2b} - \frac{\cosh^3(a+bx^2)}{3b} & \text{for } b \neq 0 \\ \frac{x^2 \sinh^3(a)}{2} & \text{otherwise} \end{cases}$$

input `integrate(x*sinh(b*x**2+a)**3,x)`

output `Piecewise((sinh(a + b*x**2)**2*cosh(a + b*x**2)/(2*b) - cosh(a + b*x**2)**3/(3*b), Ne(b, 0)), (x**2*sinh(a)**3/2, True))`

**Maxima [B] (verification not implemented)**

Leaf count of result is larger than twice the leaf count of optimal. 62 vs.  $2(29) = 58$ .

Time = 0.04 (sec) , antiderivative size = 62, normalized size of antiderivative = 1.88

$$\int x \sinh^3(a + bx^2) dx = \frac{e^{(3bx^2+3a)}}{48b} - \frac{3e^{(bx^2+a)}}{16b} - \frac{3e^{(-bx^2-a)}}{16b} + \frac{e^{(-3bx^2-3a)}}{48b}$$

input `integrate(x*sinh(b*x^2+a)^3,x, algorithm="maxima")`

output  $\frac{1}{48}e^{(3bx^2+3a)}/b - \frac{3}{16}e^{(bx^2+a)}/b - \frac{3}{16}e^{(-bx^2-a)}/b + \frac{1}{48}e^{(-3bx^2-3a)}/b$

**Giac [A] (verification not implemented)**

Time = 0.12 (sec) , antiderivative size = 56, normalized size of antiderivative = 1.70

$$\int x \sinh^3(a + bx^2) dx = -\frac{(9e^{(2bx^2+2a)} - 1)e^{(-3bx^2-3a)} - e^{(3bx^2+3a)} + 9e^{(bx^2+a)}}{48b}$$

input `integrate(x*sinh(b*x^2+a)^3,x, algorithm="giac")`

output  $\frac{-1/48*((9e^{(2bx^2+2a)} - 1)e^{(-3bx^2-3a)} - e^{(3bx^2+3a)} + 9e^{(bx^2+a)})}{b}$

**Mupad [B] (verification not implemented)**

Time = 1.31 (sec) , antiderivative size = 28, normalized size of antiderivative = 0.85

$$\int x \sinh^3(a + bx^2) dx = -\frac{3 \cosh(bx^2 + a) - \cosh(bx^2 + a)^3}{6b}$$

input `int(x*sinh(a + b*x^2)^3,x)`

output  $-(3*\cosh(a + b*x^2) - \cosh(a + b*x^2)^3)/(6*b)$

### Reduce [B] (verification not implemented)

Time = 0.16 (sec) , antiderivative size = 61, normalized size of antiderivative = 1.85

$$\int x \sinh^3(a + bx^2) dx = \frac{e^{6bx^2+6a} - 9e^{4bx^2+4a} - 9e^{2bx^2+2a} + 1}{48e^{3bx^2+3a}b}$$

input `int(x*sinh(b*x^2+a)^3,x)`

output  $(e^{6a + 6bx^2} - 9e^{4a + 4bx^2} - 9e^{2a + 2bx^2} + 1)/(48e^{3a + 3bx^2}b)$

### 3.18 $\int \sinh^3(a + bx^2) dx$

Optimal result	165
Mathematica [A] (verified)	165
Rubi [A] (verified)	166
Maple [A] (verified)	167
Fricas [A] (verification not implemented)	167
Sympy [F]	168
Maxima [A] (verification not implemented)	168
Giac [A] (verification not implemented)	169
Mupad [F(-1)]	169
Reduce [F]	169

#### Optimal result

Integrand size = 10, antiderivative size = 125

$$\int \sinh^3(a + bx^2) dx = \frac{3e^{-a}\sqrt{\pi}\operatorname{erf}(\sqrt{bx})}{16\sqrt{b}} - \frac{e^{-3a}\sqrt{\frac{\pi}{3}}\operatorname{erf}(\sqrt{3}\sqrt{bx})}{16\sqrt{b}} - \frac{3e^a\sqrt{\pi}\operatorname{erfi}(\sqrt{bx})}{16\sqrt{b}} + \frac{e^{3a}\sqrt{\frac{\pi}{3}}\operatorname{erfi}(\sqrt{3}\sqrt{bx})}{16\sqrt{b}}$$

output

```
3/16*Pi^(1/2)*erf(b^(1/2)*x)/b^(1/2)/exp(a)-1/48*3^(1/2)*Pi^(1/2)*erf(3^(1/2)*b^(1/2)*x)/b^(1/2)/exp(3*a)-3/16*exp(a)*Pi^(1/2)*erfi(b^(1/2)*x)/b^(1/2)+1/48*exp(3*a)*3^(1/2)*Pi^(1/2)*erfi(3^(1/2)*b^(1/2)*x)/b^(1/2)
```

#### Mathematica [A] (verified)

Time = 0.09 (sec) , antiderivative size = 136, normalized size of antiderivative = 1.09

$$\int \sinh^3(a + bx^2) dx = \frac{\sqrt{\frac{\pi}{3}}\left(-3\sqrt{3}\cosh(a)\operatorname{erfi}(\sqrt{bx}) + \cosh(3a)\operatorname{erfi}(\sqrt{3}\sqrt{bx}) + 3\sqrt{3}\operatorname{erf}(\sqrt{bx})(\cosh(a) - \sinh(a)) - 3\sqrt{3}\operatorname{erfi}(\sqrt{3}\sqrt{bx})\right)}{16\sqrt{b}}$$

input `Integrate[Sinh[a + b*x^2]^3,x]`

output `(Sqrt [Pi/3]*(-3*Sqrt [3]*Cosh[a]*Erfi [Sqrt [b]*x] + Cosh[3*a]*Erfi [Sqrt [3]*Sqrt [b]*x] + 3*Sqrt [3]*Erf [Sqrt [b]*x]*(Cosh[a] - Sinh[a]) - 3*Sqrt [3]*Erfi [Sqrt [b]*x]*Sinh[a] + Erfi [Sqrt [3]*Sqrt [b]*x]*Sinh[3*a] + Erf [Sqrt [3]*Sqrt [b]*x]*(-Cosh[3*a] + Sinh[3*a])))/(16*Sqrt [b])`

### Rubi [A] (verified)

Time = 0.31 (sec) , antiderivative size = 125, normalized size of antiderivative = 1.00, number of steps used = 2, number of rules used = 2,  $\frac{\text{number of rules}}{\text{integrand size}} = 0.200$ , Rules used = {5823, 2009}

Below are the steps used by Rubi to obtain the solution. The rule number used for the transformation is given above next to the arrow. The rules definitions used are listed below.

$$\int \sinh^3(a + bx^2) dx$$

$$\downarrow 5823$$

$$\int \left( \frac{1}{4} \sinh(3a + 3bx^2) - \frac{3}{4} \sinh(a + bx^2) \right) dx$$

$$\downarrow 2009$$

$$\frac{3\sqrt{\pi}e^{-a}\text{erf}(\sqrt{bx})}{16\sqrt{b}} - \frac{\sqrt{\frac{\pi}{3}}e^{-3a}\text{erf}(\sqrt{3}\sqrt{bx})}{16\sqrt{b}} - \frac{3\sqrt{\pi}e^a\text{erfi}(\sqrt{bx})}{16\sqrt{b}} + \frac{\sqrt{\frac{\pi}{3}}e^{3a}\text{erfi}(\sqrt{3}\sqrt{bx})}{16\sqrt{b}}$$

input `Int[Sinh[a + b*x^2]^3,x]`

output `(3*Sqrt [Pi]*Erf [Sqrt [b]*x])/(16*Sqrt [b]*E^a) - (Sqrt [Pi/3]*Erf [Sqrt [3]*Sqrt [b]*x])/(16*Sqrt [b]*E^(3*a)) - (3*E^a*Sqrt [Pi]*Erfi [Sqrt [b]*x])/(16*Sqrt [b]) + (E^(3*a)*Sqrt [Pi/3]*Erfi [Sqrt [3]*Sqrt [b]*x])/(16*Sqrt [b])`

**Defintions of rubi rules used**

rule 2009 `Int[u_, x_Symbol] := Simp[IntSum[u, x], x] /; SumQ[u]`

rule 5823 `Int[((a_.) + (b_.)*Sinh[(c_.) + (d_.)*(x_)^(n_)])^(p_), x_Symbol] := Int[ExpandTrigReduce[(a + b*Sinh[c + d*x^n])^p, x], x] /; FreeQ[{a, b, c, d}, x] && IGtQ[n, 1] && IGtQ[p, 1]`

**Maple [A] (verified)**

Time = 0.34 (sec) , antiderivative size = 86, normalized size of antiderivative = 0.69

method	result	size
risch	$-\frac{e^{-3a}\sqrt{\pi}\sqrt{3}\operatorname{erf}(\sqrt{3}\sqrt{b}x)}{48\sqrt{b}} + \frac{3\sqrt{\pi}\operatorname{erf}(\sqrt{b}x)e^{-a}}{16\sqrt{b}} + \frac{e^{3a}\sqrt{\pi}\operatorname{erf}(\sqrt{-3b}x)}{16\sqrt{-3b}} - \frac{3e^a\sqrt{\pi}\operatorname{erf}(\sqrt{-b}x)}{16\sqrt{-b}}$	86

input `int(sinh(b*x^2+a)^3,x,method=_RETURNVERBOSE)`

output 
$$\frac{-1/48/\exp(a)^3\pi^{1/2}3^{1/2}/b^{1/2}\operatorname{erf}(3^{1/2}b^{1/2}x)+3/16\pi^{1/2}\operatorname{erf}(b^{1/2}x)/b^{1/2}/\exp(a)+1/16\exp(a)^3\pi^{1/2}/(-3b)^{1/2}\operatorname{erf}((-3b)^{1/2}x)-3/16\exp(a)\pi^{1/2}/(-b)^{1/2}\operatorname{erf}((-b)^{1/2}x)}{48b}$$

**Fricas [A] (verification not implemented)**

Time = 0.09 (sec) , antiderivative size = 112, normalized size of antiderivative = 0.90

$$\int \sinh^3(a + bx^2) dx = \frac{\sqrt{3}\sqrt{\pi}\sqrt{-b}(\cosh(3a) + \sinh(3a))\operatorname{erf}(\sqrt{3}\sqrt{-b}x) + \sqrt{3}\sqrt{\pi}\sqrt{b}(\cosh(3a) - \sinh(3a))\operatorname{erf}(\sqrt{3}\sqrt{b}x)}{48b}$$

input `integrate(sinh(b*x^2+a)^3,x, algorithm="fricas")`



output

```
-1/48*(sqrt(3)*sqrt(pi)*sqrt(-b)*(cosh(3*a) + sinh(3*a))*erf(sqrt(3)*sqrt(-b)*x) + sqrt(3)*sqrt(pi)*sqrt(b)*(cosh(3*a) - sinh(3*a))*erf(sqrt(3)*sqrt(b)*x) - 9*sqrt(pi)*sqrt(-b)*(cosh(a) + sinh(a))*erf(sqrt(-b)*x) - 9*sqrt(pi)*sqrt(b)*(cosh(a) - sinh(a))*erf(sqrt(b)*x))/b
```

**Sympy [F]**

$$\int \sinh^3(a + bx^2) dx = \int \sinh^3(a + bx^2) dx$$

input

```
integrate(sinh(b*x**2+a)**3,x)
```

output

```
Integral(sinh(a + b*x**2)**3, x)
```

**Maxima [A] (verification not implemented)**

Time = 0.13 (sec) , antiderivative size = 91, normalized size of antiderivative = 0.73

$$\int \sinh^3(a + bx^2) dx = \frac{\sqrt{3}\sqrt{\pi} \operatorname{erf}(\sqrt{3}\sqrt{-bx}) e^{3a}}{48\sqrt{-b}} - \frac{\sqrt{3}\sqrt{\pi} \operatorname{erf}(\sqrt{3}\sqrt{bx}) e^{-3a}}{48\sqrt{b}} + \frac{3\sqrt{\pi} \operatorname{erf}(\sqrt{bx}) e^{-a}}{16\sqrt{b}} - \frac{3\sqrt{\pi} \operatorname{erf}(\sqrt{-bx}) e^a}{16\sqrt{-b}}$$

input

```
integrate(sinh(b*x^2+a)^3,x, algorithm="maxima")
```

output

```
1/48*sqrt(3)*sqrt(pi)*erf(sqrt(3)*sqrt(-b)*x)*e^(3*a)/sqrt(-b) - 1/48*sqrt(3)*sqrt(pi)*erf(sqrt(3)*sqrt(b)*x)*e^(-3*a)/sqrt(b) + 3/16*sqrt(pi)*erf(sqrt(b)*x)*e^(-a)/sqrt(b) - 3/16*sqrt(pi)*erf(sqrt(-b)*x)*e^a/sqrt(-b)
```

**Giac [A] (verification not implemented)**

Time = 0.12 (sec) , antiderivative size = 95, normalized size of antiderivative = 0.76

$$\int \sinh^3(a + bx^2) dx = -\frac{\sqrt{3}\sqrt{\pi} \operatorname{erf}(-\sqrt{3}\sqrt{-b}x) e^{(3a)}}{48\sqrt{-b}} + \frac{\sqrt{3}\sqrt{\pi} \operatorname{erf}(-\sqrt{3}\sqrt{b}x) e^{(-3a)}}{48\sqrt{b}} - \frac{3\sqrt{\pi} \operatorname{erf}(-\sqrt{b}x) e^{(-a)}}{16\sqrt{b}} + \frac{3\sqrt{\pi} \operatorname{erf}(-\sqrt{-b}x) e^a}{16\sqrt{-b}}$$

input `integrate(sinh(b*x^2+a)^3,x, algorithm="giac")`

output `-1/48*sqrt(3)*sqrt(pi)*erf(-sqrt(3)*sqrt(-b)*x)*e^(3*a)/sqrt(-b) + 1/48*sqrt(3)*sqrt(pi)*erf(-sqrt(3)*sqrt(b)*x)*e^(-3*a)/sqrt(b) - 3/16*sqrt(pi)*erf(-sqrt(b)*x)*e^(-a)/sqrt(b) + 3/16*sqrt(pi)*erf(-sqrt(-b)*x)*e^a/sqrt(-b)`

**Mupad [F(-1)]**

Timed out.

$$\int \sinh^3(a + bx^2) dx = \int \sinh(bx^2 + a)^3 dx$$

input `int(sinh(a + b*x^2)^3,x)`

output `int(sinh(a + b*x^2)^3, x)`

**Reduce [F]**

$$\int \sinh^3(a + bx^2) dx = \int \sinh(bx^2 + a)^3 dx$$

input `int(sinh(b*x^2+a)^3,x)`

output `int(sinh(a + b*x**2)**3,x)`

### 3.19 $\int \frac{\sinh^3(a+bx^2)}{x} dx$

Optimal result . . . . .	170
Mathematica [A] (verified) . . . . .	170
Rubi [A] (verified) . . . . .	171
Maple [A] (verified) . . . . .	172
Fricas [A] (verification not implemented) . . . . .	172
Sympy [F] . . . . .	173
Maxima [A] (verification not implemented) . . . . .	173
Giac [A] (verification not implemented) . . . . .	174
Mupad [F(-1)] . . . . .	174
Reduce [F] . . . . .	174

#### Optimal result

Integrand size = 14, antiderivative size = 55

$$\int \frac{\sinh^3(a+bx^2)}{x} dx = -\frac{3}{8}\text{Chi}(bx^2) \sinh(a) + \frac{1}{8}\text{Chi}(3bx^2) \sinh(3a) - \frac{3}{8}\cosh(a)\text{Shi}(bx^2) + \frac{1}{8}\cosh(3a)\text{Shi}(3bx^2)$$

output

```
-3/8*Chi(b*x^2)*sinh(a)+1/8*Chi(3*b*x^2)*sinh(3*a)-3/8*cosh(a)*Shi(b*x^2)+1/8*cosh(3*a)*Shi(3*b*x^2)
```

#### Mathematica [A] (verified)

Time = 0.02 (sec) , antiderivative size = 49, normalized size of antiderivative = 0.89

$$\int \frac{\sinh^3(a+bx^2)}{x} dx = \frac{1}{8}(-3\text{Chi}(bx^2) \sinh(a) + \text{Chi}(3bx^2) \sinh(3a) - 3\cosh(a)\text{Shi}(bx^2) + \cosh(3a)\text{Shi}(3bx^2))$$

input

```
Integrate[Sinh[a + b*x^2]^3/x,x]
```

output  $(-3*\text{CoshIntegral}[b*x^2]*\text{Sinh}[a] + \text{CoshIntegral}[3*b*x^2]*\text{Sinh}[3*a] - 3*\text{Cosh}[a]*\text{SinhIntegral}[b*x^2] + \text{Cosh}[3*a]*\text{SinhIntegral}[3*b*x^2])/8$

### Rubi [A] (verified)

Time = 0.29 (sec) , antiderivative size = 55, normalized size of antiderivative = 1.00, number of steps used = 2, number of rules used = 2,  $\frac{\text{number of rules}}{\text{integrand size}} = 0.143$ , Rules used = {5863, 2009}

Below are the steps used by Rubi to obtain the solution. The rule number used for the transformation is given above next to the arrow. The rules definitions used are listed below.

$$\int \frac{\sinh^3(a + bx^2)}{x} dx$$

$$\downarrow 5863$$

$$\int \left( \frac{\sinh(3a + 3bx^2)}{4x} - \frac{3 \sinh(a + bx^2)}{4x} \right) dx$$

$$\downarrow 2009$$

$$-\frac{3}{8} \sinh(a) \text{Chi}(bx^2) + \frac{1}{8} \sinh(3a) \text{Chi}(3bx^2) - \frac{3}{8} \cosh(a) \text{Shi}(bx^2) + \frac{1}{8} \cosh(3a) \text{Shi}(3bx^2)$$

input  $\text{Int}[\text{Sinh}[a + b*x^2]^3/x, x]$

output  $(-3*\text{CoshIntegral}[b*x^2]*\text{Sinh}[a])/8 + (\text{CoshIntegral}[3*b*x^2]*\text{Sinh}[3*a])/8 - (3*\text{Cosh}[a]*\text{SinhIntegral}[b*x^2])/8 + (\text{Cosh}[3*a]*\text{SinhIntegral}[3*b*x^2])/8$

**Defintions of rubi rules used**

rule 2009 `Int[u_, x_Symbol] := Simp[IntSum[u, x], x] /; SumQ[u]`

rule 5863 `Int[((e_.)*(x_))^(m_.)*((a_.) + (b_.)*Sinh[(c_.) + (d_.)*(x_)^(n_)])^(p_),  
x_Symbol] := Int[ExpandTrigReduce[(e*x)^m, (a + b*Sinh[c + d*x^n])^p, x]  
] /; FreeQ[{a, b, c, d, e, m}, x] && IGtQ[p, 1] && IGtQ[n, 0]`

**Maple [A] (verified)**

Time = 0.49 (sec) , antiderivative size = 69, normalized size of antiderivative = 1.25

method	result
risch	$-\frac{3e^{-3a} \exp\text{Integral}_1(bx^2)e^{2a}}{16} + \frac{3e^{-3a} \exp\text{Integral}_1(-bx^2)e^{4a}}{16} - \frac{e^{-3a} \exp\text{Integral}_1(-3bx^2)e^{6a}}{16} + \frac{e^{-3a} \exp\text{Integral}_1(3bx^2)e^{8a}}{16}$

input `int(sinh(b*x^2+a)^3/x,x,method=_RETURNVERBOSE)`

output `-3/16*exp(-3*a)*Ei(1,b*x^2)*exp(2*a)+3/16*exp(-3*a)*Ei(1,-b*x^2)*exp(4*a)-  
1/16*exp(-3*a)*Ei(1,-3*b*x^2)*exp(6*a)+1/16*exp(-3*a)*Ei(1,3*b*x^2)`

**Fricas [A] (verification not implemented)**

Time = 0.09 (sec) , antiderivative size = 83, normalized size of antiderivative = 1.51

$$\int \frac{\sinh^3(a + bx^2)}{x} dx = \frac{1}{16} (\text{Ei}(3bx^2) - \text{Ei}(-3bx^2)) \cosh(3a) \\ - \frac{3}{16} (\text{Ei}(bx^2) - \text{Ei}(-bx^2)) \cosh(a) \\ + \frac{1}{16} (\text{Ei}(3bx^2) + \text{Ei}(-3bx^2)) \sinh(3a) \\ - \frac{3}{16} (\text{Ei}(bx^2) + \text{Ei}(-bx^2)) \sinh(a)$$

input `integrate(sinh(b*x^2+a)^3/x,x, algorithm="fricas")`

output

```
1/16*(Ei(3*b*x^2) - Ei(-3*b*x^2))*cosh(3*a) - 3/16*(Ei(b*x^2) - Ei(-b*x^2))
)*cosh(a) + 1/16*(Ei(3*b*x^2) + Ei(-3*b*x^2))*sinh(3*a) - 3/16*(Ei(b*x^2)
+ Ei(-b*x^2))*sinh(a)
```

**Sympy [F]**

$$\int \frac{\sinh^3(a + bx^2)}{x} dx = \int \frac{\sinh^3(a + bx^2)}{x} dx$$

input

```
integrate(sinh(b*x**2+a)**3/x,x)
```

output

```
Integral(sinh(a + b*x**2)**3/x, x)
```

**Maxima [A] (verification not implemented)**

Time = 0.12 (sec) , antiderivative size = 50, normalized size of antiderivative = 0.91

$$\int \frac{\sinh^3(a + bx^2)}{x} dx = \frac{1}{16} \operatorname{Ei}(3bx^2) e^{3a} + \frac{3}{16} \operatorname{Ei}(-bx^2) e^{-a} - \frac{1}{16} \operatorname{Ei}(-3bx^2) e^{-3a} - \frac{3}{16} \operatorname{Ei}(bx^2) e^a$$

input

```
integrate(sinh(b*x^2+a)^3/x,x, algorithm="maxima")
```

output

```
1/16*Ei(3*b*x^2)*e^(3*a) + 3/16*Ei(-b*x^2)*e^(-a) - 1/16*Ei(-3*b*x^2)*e^(-
3*a) - 3/16*Ei(b*x^2)*e^a
```

**Giac [A] (verification not implemented)**

Time = 0.12 (sec) , antiderivative size = 53, normalized size of antiderivative = 0.96

$$\int \frac{\sinh^3(a + bx^2)}{x} dx$$

$$= \frac{1}{16} (\text{Ei}(3bx^2) e^{(6a)} - 3 \text{Ei}(bx^2) e^{(4a)} + 3 \text{Ei}(-bx^2) e^{(2a)} - \text{Ei}(-3bx^2)) e^{(-3a)}$$

input `integrate(sinh(b*x^2+a)^3/x,x, algorithm="giac")`output `1/16*(Ei(3*b*x^2))*e^(6*a) - 3*Ei(b*x^2)*e^(4*a) + 3*Ei(-b*x^2)*e^(2*a) - Ei(-3*b*x^2))*e^(-3*a)`**Mupad [F(-1)]**

Timed out.

$$\int \frac{\sinh^3(a + bx^2)}{x} dx = \int \frac{\sinh(bx^2 + a)^3}{x} dx$$

input `int(sinh(a + b*x^2)^3/x,x)`output `int(sinh(a + b*x^2)^3/x, x)`**Reduce [F]**

$$\int \frac{\sinh^3(a + bx^2)}{x} dx = \int \frac{\sinh(bx^2 + a)^3}{x} dx$$

input `int(sinh(b*x^2+a)^3/x,x)`output `int(sinh(a + b*x**2)**3/x,x)`

### 3.20 $\int \frac{\sinh^3(a+bx^2)}{x^2} dx$

Optimal result	175
Mathematica [A] (verified)	175
Rubi [A] (verified)	176
Maple [A] (verified)	177
Fricas [B] (verification not implemented)	178
Sympy [F]	179
Maxima [A] (verification not implemented)	179
Giac [F]	179
Mupad [F(-1)]	180
Reduce [F]	180

#### Optimal result

Integrand size = 14, antiderivative size = 136

$$\int \frac{\sinh^3(a+bx^2)}{x^2} dx = -\frac{3}{8}\sqrt{b}e^{-a}\sqrt{\pi}\operatorname{erf}(\sqrt{b}x) + \frac{1}{8}\sqrt{b}e^{-3a}\sqrt{3\pi}\operatorname{erf}(\sqrt{3}\sqrt{b}x) - \frac{3}{8}\sqrt{b}e^a\sqrt{\pi}\operatorname{erfi}(\sqrt{b}x) + \frac{1}{8}\sqrt{b}e^{3a}\sqrt{3\pi}\operatorname{erfi}(\sqrt{3}\sqrt{b}x) - \frac{\sinh^3(a+bx^2)}{x}$$

output

```
-3/8*b^(1/2)*Pi^(1/2)*erf(b^(1/2)*x)/exp(a)+1/8*b^(1/2)*3^(1/2)*Pi^(1/2)*erf(3^(1/2)*b^(1/2)*x)/exp(3*a)-3/8*b^(1/2)*exp(a)*Pi^(1/2)*erfi(b^(1/2)*x)+1/8*b^(1/2)*exp(3*a)*3^(1/2)*Pi^(1/2)*erfi(3^(1/2)*b^(1/2)*x)-sinh(b*x^2+a)^3/x
```

#### Mathematica [A] (verified)

Time = 0.22 (sec) , antiderivative size = 204, normalized size of antiderivative = 1.50

$$\int \frac{\sinh^3(a+bx^2)}{x^2} dx = \frac{-3\sqrt{b}\sqrt{\pi}x \cosh(a)\operatorname{erfi}(\sqrt{b}x) + \sqrt{b}\sqrt{3\pi}x \cosh(3a)\operatorname{erfi}(\sqrt{3}\sqrt{b}x) - 3\sqrt{b}\sqrt{\pi}x\operatorname{erfi}(\sqrt{b}x) \sinh(a) + 3\sqrt{b}\sqrt{\pi}x \sinh(a)^3}{x^2}$$



input `Integrate[Sinh[a + b*x^2]^3/x^2,x]`

output 
$$\frac{(-3\sqrt{b}\sqrt{\pi}x\cosh[a]\operatorname{Erfi}[\sqrt{b}x] + \sqrt{b}\sqrt{3\pi}x\cosh[3a]\operatorname{Erfi}[\sqrt{3}\sqrt{b}x] - 3\sqrt{b}\sqrt{\pi}x\operatorname{Erfi}[\sqrt{b}x]\sinh[a] + 3\sqrt{b}\sqrt{\pi}x\operatorname{Erf}[\sqrt{b}x](-\cosh[a] + \sinh[a]) + \sqrt{b}\sqrt{3\pi}x\operatorname{Erf}[\sqrt{3}\sqrt{b}x](\cosh[3a] - \sinh[3a]) + \sqrt{b}\sqrt{3\pi}x\operatorname{Erfi}[\sqrt{3}\sqrt{b}x]\sinh[3a] + 6\sinh[a + bx^2] - 2\sinh[3(a + bx^2)])}{8x}$$

### Rubi [A] (verified)

Time = 0.40 (sec) , antiderivative size = 144, normalized size of antiderivative = 1.06, number of steps used = 3, number of rules used = 3,  $\frac{\text{number of rules}}{\text{integrand size}} = 0.214$ , Rules used = {5853, 6152, 2009}

Below are the steps used by Rubi to obtain the solution. The rule number used for the transformation is given above next to the arrow. The rules definitions used are listed below.

$$\begin{aligned} & \int \frac{\sinh^3(a + bx^2)}{x^2} dx \\ & \quad \downarrow \text{5853} \\ & 6b \int \cosh(bx^2 + a) \sinh^2(bx^2 + a) dx - \frac{\sinh^3(a + bx^2)}{x} \\ & \quad \downarrow \text{6152} \\ & 6b \int \left( \frac{1}{4} \cosh(3bx^2 + 3a) - \frac{1}{4} \cosh(bx^2 + a) \right) dx - \frac{\sinh^3(a + bx^2)}{x} \\ & \quad \downarrow \text{2009} \\ & 6b \left( -\frac{\sqrt{\pi}e^{-a}\operatorname{erf}(\sqrt{b}x)}{16\sqrt{b}} + \frac{\sqrt{\frac{\pi}{3}}e^{-3a}\operatorname{erf}(\sqrt{3}\sqrt{b}x)}{16\sqrt{b}} - \frac{\sqrt{\pi}e^a\operatorname{erfi}(\sqrt{b}x)}{16\sqrt{b}} + \frac{\sqrt{\frac{\pi}{3}}e^{3a}\operatorname{erfi}(\sqrt{3}\sqrt{b}x)}{16\sqrt{b}} \right) - \\ & \quad \frac{\sinh^3(a + bx^2)}{x} \end{aligned}$$

input `Int[Sinh[a + b*x^2]^3/x^2,x]`

output

$$6*b*(-1/16*(\text{Sqrt}[Pi]*\text{Erf}[\text{Sqrt}[b]*x])/(\text{Sqrt}[b]*E^a) + (\text{Sqrt}[Pi/3]*\text{Erf}[\text{Sqrt}[3]*\text{Sqrt}[b]*x])/(\text{Sqrt}[b]*E^{3*a}) - (E^a*\text{Sqrt}[Pi]*\text{Erfi}[\text{Sqrt}[b]*x])/(\text{Sqrt}[b]) + (E^{3*a}*\text{Sqrt}[Pi/3]*\text{Erfi}[\text{Sqrt}[3]*\text{Sqrt}[b]*x])/(\text{Sqrt}[b])) - \text{Sinh}[a + b*x^2]^3/x$$

### Defintions of rubi rules used

rule 2009

$$\text{Int}[u_, x\_Symbol] \rightarrow \text{Simp}[\text{IntSum}[u, x], x] /; \text{SumQ}[u]$$

rule 5853

$$\text{Int}[(x_)^{(m_.)}*\text{Sinh}[(a_.) + (b_.)*(x_)^{(n_.)}]^{(p_.)}, x\_Symbol] \rightarrow \text{Simp}[-\text{Sinh}[a + b*x^n]^p/((n - 1)*x^{(n - 1)}), x] + \text{Simp}[b*n*(p/(n - 1)) \text{Int}[\text{Sinh}[a + b*x^n]^{(p - 1)}*\text{Cosh}[a + b*x^n], x], x] /; \text{FreeQ}[\{a, b\}, x] \&\& \text{IntegersQ}[n, p] \&\& \text{EqQ}[m + n, 0] \&\& \text{GtQ}[p, 1] \&\& \text{NeQ}[n, 1]$$

rule 6152

$$\text{Int}[\text{Cosh}[w_]^{(q_.)}*\text{Sinh}[v_]^{(p_.)}, x\_Symbol] \rightarrow \text{Int}[\text{ExpandTrigReduce}[\text{Sinh}[v]^p*\text{Cosh}[w]^q, x], x] /; \text{IGtQ}[p, 0] \&\& \text{IGtQ}[q, 0] \&\& ((\text{PolynomialQ}[v, x] \&\& \text{PolynomialQ}[w, x]) \|\| (\text{BinomialQ}[\{v, w\}, x] \&\& \text{IndependentQ}[\text{Cancel}[v/w], x]))$$

### Maple [A] (verified)

Time = 0.49 (sec) , antiderivative size = 149, normalized size of antiderivative = 1.10

method	result
risch	$\frac{e^{-3a}e^{-3bx^2}}{8x} + \frac{e^{-3a}\sqrt{b}\sqrt{\pi}\sqrt{3}\text{erf}(\sqrt{3}\sqrt{b}x)}{8} - \frac{3e^{-a}e^{-bx^2}}{8x} - \frac{3\sqrt{b}\sqrt{\pi}\text{erf}(\sqrt{b}x)e^{-a}}{8} + \frac{3e^ae^{bx^2}}{8x} - \frac{3e^a b\sqrt{\pi}\text{erf}(\sqrt{-b}x)}{8\sqrt{-b}}$

input

$$\text{int}(\text{sinh}(b*x^2+a)^3/x^2,x,\text{method}=\_RETURNVERBOSE)$$

output

$$1/8/\exp(a)^3/x*\exp(-3*b*x^2)+1/8/\exp(a)^3*b^{(1/2)}*Pi^{(1/2)}*3^{(1/2)}*\text{erf}(3^{(1/2)}*b^{(1/2)}*x)-3/8/\exp(a)/x*\exp(-b*x^2)-3/8*b^{(1/2)}*Pi^{(1/2)}*\text{erf}(b^{(1/2)}*x)/\exp(a)+3/8*\exp(a)*\exp(b*x^2)/x-3/8*\exp(a)*b*Pi^{(1/2)}/(-b)^{(1/2)}*\text{erf}((-b)^{(1/2)}*x)-1/8*\exp(a)^3/x*\exp(3*b*x^2)+3/8*\exp(a)^3*b*Pi^{(1/2)}/(-3*b)^{(1/2)}*\text{erf}((-3*b)^{(1/2)}*x)$$

**Fricas [B] (verification not implemented)**

Leaf count of result is larger than twice the leaf count of optimal. 892 vs.  $2(98) = 196$ .

Time = 0.11 (sec) , antiderivative size = 892, normalized size of antiderivative = 6.56

$$\int \frac{\sinh^3(a + bx^2)}{x^2} dx = \text{Too large to display}$$

input `integrate(sinh(b*x^2+a)^3/x^2,x, algorithm="fricas")`

output

```
-1/8*(cosh(b*x^2 + a)^6 + 6*cosh(b*x^2 + a)*sinh(b*x^2 + a)^5 + sinh(b*x^2
+ a)^6 + 3*(5*cosh(b*x^2 + a)^2 - 1)*sinh(b*x^2 + a)^4 - 3*cosh(b*x^2 + a
)^4 + 4*(5*cosh(b*x^2 + a)^3 - 3*cosh(b*x^2 + a))*sinh(b*x^2 + a)^3 + sqrt
(3)*sqrt(pi)*(x*cosh(b*x^2 + a)^3*cosh(3*a) + x*cosh(b*x^2 + a)^3*sinh(3*a
) + (x*cosh(3*a) + x*sinh(3*a))*sinh(b*x^2 + a)^3 + 3*(x*cosh(b*x^2 + a)*c
osh(3*a) + x*cosh(b*x^2 + a)*sinh(3*a))*sinh(b*x^2 + a)^2 + 3*(x*cosh(b*x^
2 + a)^2*cosh(3*a) + x*cosh(b*x^2 + a)^2*sinh(3*a))*sinh(b*x^2 + a))*sqrt(
-b)*erf(sqrt(3)*sqrt(-b)*x) - sqrt(3)*sqrt(pi)*(x*cosh(b*x^2 + a)^3*cosh(3
*a) - x*cosh(b*x^2 + a)^3*sinh(3*a) + (x*cosh(3*a) - x*sinh(3*a))*sinh(b*x
^2 + a)^3 + 3*(x*cosh(b*x^2 + a)*cosh(3*a) - x*cosh(b*x^2 + a)*sinh(3*a))*
sinh(b*x^2 + a)^2 + 3*(x*cosh(b*x^2 + a)^2*cosh(3*a) - x*cosh(b*x^2 + a)^2
*sinh(3*a))*sinh(b*x^2 + a))*sqrt(b)*erf(sqrt(3)*sqrt(b)*x) - 3*sqrt(pi)*(
x*cosh(b*x^2 + a)^3*cosh(a) + x*cosh(b*x^2 + a)^3*sinh(a) + (x*cosh(a) + x
*sinh(a))*sinh(b*x^2 + a)^3 + 3*(x*cosh(b*x^2 + a)*cosh(a) + x*cosh(b*x^2
+ a)*sinh(a))*sinh(b*x^2 + a)^2 + 3*(x*cosh(b*x^2 + a)^2*cosh(a) + x*cosh(
b*x^2 + a)^2*sinh(a))*sinh(b*x^2 + a))*sqrt(-b)*erf(sqrt(-b)*x) + 3*sqrt(p
i)*(x*cosh(b*x^2 + a)^3*cosh(a) - x*cosh(b*x^2 + a)^3*sinh(a) + (x*cosh(a)
- x*sinh(a))*sinh(b*x^2 + a)^3 + 3*(x*cosh(b*x^2 + a)*cosh(a) - x*cosh(b*
x^2 + a)*sinh(a))*sinh(b*x^2 + a)^2 + 3*(x*cosh(b*x^2 + a)^2*cosh(a) - x*c
osh(b*x^2 + a)^2*sinh(a))*sinh(b*x^2 + a))*sqrt(b)*erf(sqrt(b)*x) + 3*(...
```

**Sympy [F]**

$$\int \frac{\sinh^3(a + bx^2)}{x^2} dx = \int \frac{\sinh^3(a + bx^2)}{x^2} dx$$

input `integrate(sinh(b*x**2+a)**3/x**2,x)`

output `Integral(sinh(a + b*x**2)**3/x**2, x)`

**Maxima [A] (verification not implemented)**

Time = 0.13 (sec) , antiderivative size = 102, normalized size of antiderivative = 0.75

$$\int \frac{\sinh^3(a + bx^2)}{x^2} dx = \frac{\sqrt{3}\sqrt{bx^2}e^{(-3a)}\Gamma(-\frac{1}{2}, 3bx^2)}{16x} - \frac{\sqrt{3}\sqrt{-bx^2}e^{(3a)}\Gamma(-\frac{1}{2}, -3bx^2)}{16x} - \frac{3\sqrt{bx^2}e^{(-a)}\Gamma(-\frac{1}{2}, bx^2)}{16x} + \frac{3\sqrt{-bx^2}e^a\Gamma(-\frac{1}{2}, -bx^2)}{16x}$$

input `integrate(sinh(b*x^2+a)^3/x^2,x, algorithm="maxima")`

output `1/16*sqrt(3)*sqrt(b*x^2)*e^(-3*a)*gamma(-1/2, 3*b*x^2)/x - 1/16*sqrt(3)*sqrt(-b*x^2)*e^(3*a)*gamma(-1/2, -3*b*x^2)/x - 3/16*sqrt(b*x^2)*e^(-a)*gamma(-1/2, b*x^2)/x + 3/16*sqrt(-b*x^2)*e^a*gamma(-1/2, -b*x^2)/x`

**Giac [F]**

$$\int \frac{\sinh^3(a + bx^2)}{x^2} dx = \int \frac{\sinh(bx^2 + a)^3}{x^2} dx$$

input `integrate(sinh(b*x^2+a)^3/x^2,x, algorithm="giac")`

output `integrate(sinh(b*x^2 + a)^3/x^2, x)`

**Mupad [F(-1)]**

Timed out.

$$\int \frac{\sinh^3(a + bx^2)}{x^2} dx = \int \frac{\sinh(bx^2 + a)^3}{x^2} dx$$

input `int(sinh(a + b*x^2)^3/x^2,x)`output `int(sinh(a + b*x^2)^3/x^2, x)`**Reduce [F]**

$$\int \frac{\sinh^3(a + bx^2)}{x^2} dx = \int \frac{\sinh(bx^2 + a)^3}{x^2} dx$$

input `int(sinh(b*x^2+a)^3/x^2,x)`output `int(sinh(a + b*x**2)**3/x**2,x)`

### 3.21 $\int \frac{\sinh^3(a+bx^2)}{x^3} dx$

Optimal result . . . . .	181
Mathematica [A] (verified) . . . . .	181
Rubi [A] (verified) . . . . .	182
Maple [A] (verified) . . . . .	183
Fricas [A] (verification not implemented) . . . . .	183
Sympy [F] . . . . .	184
Maxima [A] (verification not implemented) . . . . .	184
Giac [B] (verification not implemented) . . . . .	185
Mupad [F(-1)] . . . . .	185
Reduce [B] (verification not implemented) . . . . .	186

#### Optimal result

Integrand size = 14, antiderivative size = 91

$$\int \frac{\sinh^3(a+bx^2)}{x^3} dx = -\frac{3}{8}b \cosh(a)\text{Chi}(bx^2) + \frac{3}{8}b \cosh(3a)\text{Chi}(3bx^2) + \frac{3 \sinh(a+bx^2)}{8x^2} - \frac{\sinh(3(a+bx^2))}{8x^2} - \frac{3}{8}b \sinh(a)\text{Shi}(bx^2) + \frac{3}{8}b \sinh(3a)\text{Shi}(3bx^2)$$

output

```
-3/8*b*cosh(a)*Chi(b*x^2)+3/8*b*cosh(3*a)*Chi(3*b*x^2)+3/8*sinh(b*x^2+a)/x^2-1/8*sinh(3*b*x^2+3*a)/x^2-3/8*b*sinh(a)*Shi(b*x^2)+3/8*b*sinh(3*a)*Shi(3*b*x^2)
```

#### Mathematica [A] (verified)

Time = 0.08 (sec) , antiderivative size = 90, normalized size of antiderivative = 0.99

$$\int \frac{\sinh^3(a+bx^2)}{x^3} dx = \frac{-3bx^2 \cosh(a)\text{Chi}(bx^2) - 3bx^2 \cosh(3a)\text{Chi}(3bx^2) - 3 \sinh(a+bx^2) + \sinh(3(a+bx^2)) + 3bx^2 \sinh(a)}{8x^2}$$

input

```
Integrate[Sinh[a + b*x^2]^3/x^3,x]
```

output

```
-1/8*(3*b*x^2*Cosh[a]*CoshIntegral[b*x^2] - 3*b*x^2*Cosh[3*a]*CoshIntegral
[3*b*x^2] - 3*Sinh[a + b*x^2] + Sinh[3*(a + b*x^2)] + 3*b*x^2*Sinh[a]*Sinh
Integral[b*x^2] - 3*b*x^2*Sinh[3*a]*SinhIntegral[3*b*x^2])/x^2
```

**Rubi [A] (verified)**

Time = 0.46 (sec) , antiderivative size = 91, normalized size of antiderivative = 1.00, number of steps used = 2, number of rules used = 2,  $\frac{\text{number of rules}}{\text{integrand size}} = 0.143$ , Rules used = {5863, 2009}

Below are the steps used by Rubi to obtain the solution. The rule number used for the transformation is given above next to the arrow. The rules definitions used are listed below.

$$\int \frac{\sinh^3(a + bx^2)}{x^3} dx$$

↓ 5863

$$\int \left( \frac{\sinh(3a + 3bx^2)}{4x^3} - \frac{3 \sinh(a + bx^2)}{4x^3} \right) dx$$

↓ 2009

$$-\frac{3}{8}b \cosh(a) \text{Chi}(bx^2) + \frac{3}{8}b \cosh(3a) \text{Chi}(3bx^2) - \frac{3}{8}b \sinh(a) \text{Shi}(bx^2) + \frac{3}{8}b \sinh(3a) \text{Shi}(3bx^2) + \frac{3 \sinh(a + bx^2)}{8x^2} - \frac{\sinh(3(a + bx^2))}{8x^2}$$

input

```
Int[Sinh[a + b*x^2]^3/x^3,x]
```

output

```
(-3*b*Cosh[a]*CoshIntegral[b*x^2])/8 + (3*b*Cosh[3*a]*CoshIntegral[3*b*x^2])/8 + (3*Sinh[a + b*x^2])/(8*x^2) - Sinh[3*(a + b*x^2)]/(8*x^2) - (3*b*Sinh[a]*SinhIntegral[b*x^2])/8 + (3*b*Sinh[3*a]*SinhIntegral[3*b*x^2])/8
```

**Defintions of rubi rules used**

rule 2009 `Int[u_, x_Symbol] := Simp[IntSum[u, x], x] /; SumQ[u]`

rule 5863 `Int[((e_.)*(x_))^(m_.)*((a_.) + (b_.)*Sinh[(c_.) + (d_.)*(x_)^(n_)])^(p_), x_Symbol] := Int[ExpandTrigReduce[(e*x)^m, (a + b*Sinh[c + d*x^n])^p, x], x] /; FreeQ[{a, b, c, d, e, m}, x] && IGtQ[p, 1] && IGtQ[n, 0]`

**Maple [A] (verified)**

Time = 0.54 (sec) , antiderivative size = 123, normalized size of antiderivative = 1.35

method	result
risch	$\frac{-3 \exp(\text{Integral}_1(3bx^2)e^{-3a}bx^2+3e^{-a}\exp(\text{Integral}_1(bx^2)bx^2+3\exp(\text{Integral}_1(-bx^2)e^abx^2-3e^{3a}\exp(\text{Integral}_1(-3bx^2)bx^2+e^a))}{16x^2}$

input `int(sinh(b*x^2+a)^3/x^3,x,method=_RETURNVERBOSE)`

output `1/16*(-3*Ei(1,3*b*x^2)*exp(-3*a)*b*x^2+3*exp(-a)*Ei(1,b*x^2)*b*x^2+3*Ei(1,-b*x^2)*exp(a)*b*x^2-3*exp(3*a)*Ei(1,-3*b*x^2)*b*x^2+exp(-3*b*x^2-3*a)-3*exp(-b*x^2-a)+3*exp(b*x^2+a)-exp(3*b*x^2+3*a))/x^2`

**Fricas [A] (verification not implemented)**

Time = 0.09 (sec) , antiderivative size = 160, normalized size of antiderivative = 1.76

$$\int \frac{\sinh^3(a + bx^2)}{x^3} dx = \frac{2 \sinh(bx^2 + a)^3 - 3(bx^2 \text{Ei}(3bx^2) + bx^2 \text{Ei}(-3bx^2)) \cosh(3a) + 3(bx^2 \text{Ei}(bx^2) + bx^2 \text{Ei}(-bx^2)) \cosh(a)}{16x^2}$$

input `integrate(sinh(b*x^2+a)^3/x^3,x, algorithm="fricas")`



output

```
-1/16*(2*sinh(b*x^2 + a)^3 - 3*(b*x^2*Ei(3*b*x^2) + b*x^2*Ei(-3*b*x^2))*co
sh(3*a) + 3*(b*x^2*Ei(b*x^2) + b*x^2*Ei(-b*x^2))*cosh(a) + 6*(cosh(b*x^2 +
a)^2 - 1)*sinh(b*x^2 + a) - 3*(b*x^2*Ei(3*b*x^2) - b*x^2*Ei(-3*b*x^2))*si
nh(3*a) + 3*(b*x^2*Ei(b*x^2) - b*x^2*Ei(-b*x^2))*sinh(a))/x^2
```

**Sympy [F]**

$$\int \frac{\sinh^3(a + bx^2)}{x^3} dx = \int \frac{\sinh^3(a + bx^2)}{x^3} dx$$

input

```
integrate(sinh(b*x**2+a)**3/x**3,x)
```

output

```
Integral(sinh(a + b*x**2)**3/x**3, x)
```

**Maxima [A] (verification not implemented)**

Time = 0.12 (sec) , antiderivative size = 58, normalized size of antiderivative = 0.64

$$\int \frac{\sinh^3(a + bx^2)}{x^3} dx = \frac{3}{16} be^{(-3a)}\Gamma(-1, 3bx^2) - \frac{3}{16} be^{(-a)}\Gamma(-1, bx^2) \\ - \frac{3}{16} be^a\Gamma(-1, -bx^2) + \frac{3}{16} be^{(3a)}\Gamma(-1, -3bx^2)$$

input

```
integrate(sinh(b*x^2+a)^3/x^3,x, algorithm="maxima")
```

output

```
3/16*b*e^(-3*a)*gamma(-1, 3*b*x^2) - 3/16*b*e^(-a)*gamma(-1, b*x^2) - 3/16
*b*e^a*gamma(-1, -b*x^2) + 3/16*b*e^(3*a)*gamma(-1, -3*b*x^2)
```

**Giac [B] (verification not implemented)**

Leaf count of result is larger than twice the leaf count of optimal. 223 vs.  $2(80) = 160$ .

Time = 0.12 (sec) , antiderivative size = 223, normalized size of antiderivative = 2.45

$$\int \frac{\sinh^3(a + bx^2)}{x^3} dx$$

$$= \frac{3(bx^2 + a)b^2 \operatorname{Ei}(3bx^2) e^{(3a)} - 3ab^2 \operatorname{Ei}(3bx^2) e^{(3a)} - 3(bx^2 + a)b^2 \operatorname{Ei}(-bx^2) e^{(-a)} + 3ab^2 \operatorname{Ei}(-bx^2) e^{(-a)} + \dots}{b^2 x^2}$$

input `integrate(sinh(b*x^2+a)^3/x^3,x, algorithm="giac")`

output `1/16*(3*(b*x^2 + a)*b^2*Ei(3*b*x^2)*e^(3*a) - 3*a*b^2*Ei(3*b*x^2)*e^(3*a) - 3*(b*x^2 + a)*b^2*Ei(-b*x^2)*e^(-a) + 3*a*b^2*Ei(-b*x^2)*e^(-a) + 3*(b*x^2 + a)*b^2*Ei(-3*b*x^2)*e^(-3*a) - 3*a*b^2*Ei(-3*b*x^2)*e^(-3*a) - 3*(b*x^2 + a)*b^2*Ei(b*x^2)*e^a + 3*a*b^2*Ei(b*x^2)*e^a - b^2*e^(3*b*x^2 + 3*a) + 3*b^2*e^(b*x^2 + a) - 3*b^2*e^(-b*x^2 - a) + b^2*e^(-3*b*x^2 - 3*a))/(b^2*x^2)`

**Mupad [F(-1)]**

Timed out.

$$\int \frac{\sinh^3(a + bx^2)}{x^3} dx = \int \frac{\sinh(bx^2 + a)^3}{x^3} dx$$

input `int(sinh(a + b*x^2)^3/x^3,x)`

output `int(sinh(a + b*x^2)^3/x^3, x)`

**Reduce [B] (verification not implemented)**

Time = 0.16 (sec) , antiderivative size = 158, normalized size of antiderivative = 1.74

$$\int \frac{\sinh^3(a + bx^2)}{x^3} dx$$

$$= \frac{-3e^{3bx^2+2a} \operatorname{ei}(-bx^2) bx^2 + 3e^{3bx^2} \operatorname{ei}(-3bx^2) bx^2 - 3e^{3bx^2+4a} \operatorname{ei}(bx^2) bx^2 + 3e^{3bx^2+6a} \operatorname{ei}(3bx^2) bx^2 - e^{6bx^2}}{16e^{3bx^2+3ax^2}}$$

input `int(sinh(b*x^2+a)^3/x^3,x)`output `( - 3*e**(2*a + 3*b*x**2)*ei( - b*x**2)*b*x**2 + 3*e**(3*b*x**2)*ei( - 3*b*x**2)*b*x**2 - 3*e**(4*a + 3*b*x**2)*ei(b*x**2)*b*x**2 + 3*e**(6*a + 3*b*x**2)*ei(3*b*x**2)*b*x**2 - e**(6*a + 6*b*x**2) + 3*e**(4*a + 4*b*x**2) - 3*e**(2*a + 2*b*x**2) + 1)/(16*e**(3*a + 3*b*x**2)*x**2)`

## 3.22 $\int x \sinh^7(a + bx^2) dx$

Optimal result	187
Mathematica [A] (verified)	187
Rubi [A] (warning: unable to verify)	188
Maple [A] (verified)	189
Fricas [B] (verification not implemented)	190
Sympy [A] (verification not implemented)	190
Maxima [B] (verification not implemented)	191
Giac [A] (verification not implemented)	191
Mupad [B] (verification not implemented)	192
Reduce [B] (verification not implemented)	192

### Optimal result

Integrand size = 12, antiderivative size = 67

$$\int x \sinh^7(a + bx^2) dx = -\frac{\cosh(a + bx^2)}{2b} + \frac{\cosh^3(a + bx^2)}{2b} - \frac{3 \cosh^5(a + bx^2)}{10b} + \frac{\cosh^7(a + bx^2)}{14b}$$

output

```
-1/2*cosh(b*x^2+a)/b+1/2*cosh(b*x^2+a)^3/b-3/10*cosh(b*x^2+a)^5/b+1/14*cosh(b*x^2+a)^7/b
```

### Mathematica [A] (verified)

Time = 0.05 (sec) , antiderivative size = 67, normalized size of antiderivative = 1.00

$$\int x \sinh^7(a + bx^2) dx = -\frac{35 \cosh(a + bx^2)}{128b} + \frac{7 \cosh(3(a + bx^2))}{128b} - \frac{7 \cosh(5(a + bx^2))}{640b} + \frac{\cosh(7(a + bx^2))}{896b}$$

input

```
Integrate[x*Sinh[a + b*x^2]^7,x]
```

output  $(-35*\text{Cosh}[a + b*x^2])/(128*b) + (7*\text{Cosh}[3*(a + b*x^2)])/(128*b) - (7*\text{Cosh}[5*(a + b*x^2)])/(640*b) + \text{Cosh}[7*(a + b*x^2)]/(896*b)$

### Rubi [A] (warning: unable to verify)

Time = 0.29 (sec) , antiderivative size = 35, normalized size of antiderivative = 0.52, number of steps used = 6, number of rules used = 5,  $\frac{\text{number of rules}}{\text{integrand size}} = 0.417$ , Rules used = {5843, 3042, 26, 3113, 2009}

Below are the steps used by Rubi to obtain the solution. The rule number used for the transformation is given above next to the arrow. The rules definitions used are listed below.

$$\begin{aligned}
 & \int x \sinh^7(a + bx^2) dx \\
 & \quad \downarrow \text{5843} \\
 & \frac{1}{2} \int \sinh^7(bx^2 + a) dx^2 \\
 & \quad \downarrow \text{3042} \\
 & \frac{1}{2} \int i \sin(ibx^2 + ia)^7 dx^2 \\
 & \quad \downarrow \text{26} \\
 & \frac{1}{2} i \int \sin(ibx^2 + ia)^7 dx^2 \\
 & \quad \downarrow \text{3113} \\
 & -\frac{\int (-x^{12} + 3x^8 - 3x^4 + 1) d \cosh(bx^2 + a)}{2b} \\
 & \quad \downarrow \text{2009} \\
 & -\frac{\cosh(a + bx^2) - \frac{x^{14}}{7} + \frac{3x^{10}}{5} - x^6}{2b}
 \end{aligned}$$

input  $\text{Int}[x*\text{Sinh}[a + b*x^2]^7, x]$

output  $-1/2*(-x^6 + (3*x^{10})/5 - x^{14}/7 + \text{Cosh}[a + b*x^2])/b$

## Defintions of rubi rules used

- rule 26  $\text{Int}[(\text{Complex}[0, a_])*(F x_), x\_Symbol] \rightarrow \text{Simp}[(\text{Complex}[\text{Identity}[0], a]) \text{Int}[F x, x], x] /; \text{FreeQ}[a, x] \ \&\& \ \text{EqQ}[a^2, 1]$
- rule 2009  $\text{Int}[u_, x\_Symbol] \rightarrow \text{Simp}[\text{IntSum}[u, x], x] /; \text{SumQ}[u]$
- rule 3042  $\text{Int}[u_, x\_Symbol] \rightarrow \text{Int}[\text{DeactivateTrig}[u, x], x] /; \text{FunctionOfTrigOfLinearQ}[u, x]$
- rule 3113  $\text{Int}[\sin[(c_.) + (d_.)*(x_)]^{(n_)}, x\_Symbol] \rightarrow \text{Simp}[-d^{(-1)} \text{Subst}[\text{Int}[\text{Exp} \text{and}[(1 - x^2)^{(n-1)/2}], x], x], x, \text{Cos}[c + d*x]], x] /; \text{FreeQ}\{c, d\}, x] \ \&\& \ \text{IGtQ}[(n-1)/2, 0]$
- rule 5843  $\text{Int}[(x_)^{(m_.)}*((a_.) + (b_.)*\text{Sinh}[(c_.) + (d_.)*(x_)]^{(n_)}])^{(p_.)}, x\_Symbol] \rightarrow \text{Simp}[1/n \text{Subst}[\text{Int}[x^{(\text{Simplify}[(m+1)/n] - 1)*(a + b*\text{Sinh}[c + d*x])^p}], x, x^n], x] /; \text{FreeQ}\{a, b, c, d, m, n, p\}, x] \ \&\& \ \text{IntegerQ}[\text{Simplify}[(m+1)/n]] \ \&\& \ (\text{EqQ}[p, 1] \ || \ \text{EqQ}[m, n-1] \ || \ (\text{IntegerQ}[p] \ \&\& \ \text{GtQ}[\text{Simplify}[(m+1)/n], 0]))$

## Maple [A] (verified)

Time = 2.41 (sec) , antiderivative size = 52, normalized size of antiderivative = 0.78

method	result
derivativedivides	$\frac{\left(-\frac{16}{35} + \frac{\sinh(bx^2+a)^6}{7} - \frac{6 \sinh(bx^2+a)^4}{35} + \frac{8 \sinh(bx^2+a)^2}{35}\right) \cosh(bx^2+a)}{2b}$
default	$\frac{\left(-\frac{16}{35} + \frac{\sinh(bx^2+a)^6}{7} - \frac{6 \sinh(bx^2+a)^4}{35} + \frac{8 \sinh(bx^2+a)^2}{35}\right) \cosh(bx^2+a)}{2b}$
parallelrisc	$\frac{-1024+245 \cosh(3bx^2+3a)-1225 \cosh(bx^2+a)-49 \cosh(5bx^2+5a)+5 \cosh(7bx^2+7a)}{4480b}$
risc	$\frac{e^{7bx^2+7a}}{1792b} - \frac{7e^{5bx^2+5a}}{1280b} + \frac{7e^{3bx^2+3a}}{256b} - \frac{35e^{bx^2+a}}{256b} - \frac{35e^{-bx^2-a}}{256b} + \frac{7e^{-3bx^2-3a}}{256b} - \frac{7e^{-5bx^2-5a}}{1280b} + \frac{e^{-7bx^2-7a}}{1792b}$
oring	Expression too large to display

input `int(x*sinh(b*x^2+a)^7,x,method=_RETURNVERBOSE)`

output  $\frac{1}{2}b(-16/35+1/7*\sinh(b*x^2+a)^6-6/35*\sinh(b*x^2+a)^4+8/35*\sinh(b*x^2+a)^2)*\cosh(b*x^2+a)$

### Fricas [B] (verification not implemented)

Leaf count of result is larger than twice the leaf count of optimal. 154 vs. 2(59) = 118.

Time = 0.08 (sec) , antiderivative size = 154, normalized size of antiderivative = 2.30

$$\int x \sinh^7(a + bx^2) dx$$

$$= \frac{5 \cosh(bx^2 + a)^7 + 35 \cosh(bx^2 + a) \sinh(bx^2 + a)^6 - 49 \cosh(bx^2 + a)^5 + 35 (5 \cosh(bx^2 + a)^3 - 7 \cosh(bx^2 + a) \sinh(bx^2 + a)^2) \sinh(bx^2 + a)^4 + 245 \cosh(bx^2 + a)^3 + 35 (3 \cosh(bx^2 + a)^5 - 14 \cosh(bx^2 + a)^3 + 21 \cosh(bx^2 + a)) \sinh(bx^2 + a)^2 - 1225 \cosh(bx^2 + a)}{b}$$

input `integrate(x*sinh(b*x^2+a)^7,x, algorithm="fricas")`

output  $\frac{1}{4480}*(5*\cosh(b*x^2 + a)^7 + 35*\cosh(b*x^2 + a)*\sinh(b*x^2 + a)^6 - 49*\cosh(b*x^2 + a)^5 + 35*(5*\cosh(b*x^2 + a)^3 - 7*\cosh(b*x^2 + a))*\sinh(b*x^2 + a)^4 + 245*\cosh(b*x^2 + a)^3 + 35*(3*\cosh(b*x^2 + a)^5 - 14*\cosh(b*x^2 + a)^3 + 21*\cosh(b*x^2 + a))*\sinh(b*x^2 + a)^2 - 1225*\cosh(b*x^2 + a))/b$

### Sympy [A] (verification not implemented)

Time = 0.74 (sec) , antiderivative size = 94, normalized size of antiderivative = 1.40

$$\int x \sinh^7(a + bx^2) dx$$

$$= \begin{cases} \frac{\sinh^6(a+bx^2) \cosh(a+bx^2)}{2b} - \frac{\sinh^4(a+bx^2) \cosh^3(a+bx^2)}{b} + \frac{4 \sinh^2(a+bx^2) \cosh^5(a+bx^2)}{5b} - \frac{8 \cosh^7(a+bx^2)}{35b} & \text{for } b \neq 0 \\ \frac{x^2 \sinh^7(a)}{2} & \text{otherwise} \end{cases}$$

input `integrate(x*sinh(b*x**2+a)**7,x)`

output

```
Piecewise((sinh(a + b*x**2)**6*cosh(a + b*x**2)/(2*b) - sinh(a + b*x**2)**
4*cosh(a + b*x**2)**3/b + 4*sinh(a + b*x**2)**2*cosh(a + b*x**2)**5/(5*b)
- 8*cosh(a + b*x**2)**7/(35*b), Ne(b, 0)), (x**2*sinh(a)**7/2, True))
```

### Maxima [B] (verification not implemented)

Leaf count of result is larger than twice the leaf count of optimal. 126 vs.  $2(59) = 118$ .

Time = 0.04 (sec) , antiderivative size = 126, normalized size of antiderivative = 1.88

$$\int x \sinh^7(a + bx^2) dx = \frac{e^{(7bx^2+7a)}}{1792b} - \frac{7e^{(5bx^2+5a)}}{1280b} + \frac{7e^{(3bx^2+3a)}}{256b} - \frac{35e^{(bx^2+a)}}{256b} - \frac{35e^{(-bx^2-a)}}{256b} + \frac{7e^{(-3bx^2-3a)}}{256b} - \frac{7e^{(-5bx^2-5a)}}{1280b} + \frac{e^{(-7bx^2-7a)}}{1792b}$$

input

```
integrate(x*sinh(b*x^2+a)^7,x, algorithm="maxima")
```

output

```
1/1792*e^(7*b*x^2 + 7*a)/b - 7/1280*e^(5*b*x^2 + 5*a)/b + 7/256*e^(3*b*x^2
+ 3*a)/b - 35/256*e^(b*x^2 + a)/b - 35/256*e^(-b*x^2 - a)/b + 7/256*e^(-3
*b*x^2 - 3*a)/b - 7/1280*e^(-5*b*x^2 - 5*a)/b + 1/1792*e^(-7*b*x^2 - 7*a)/
b
```

### Giac [A] (verification not implemented)

Time = 0.13 (sec) , antiderivative size = 108, normalized size of antiderivative = 1.61

$$\int x \sinh^7(a + bx^2) dx = \frac{(1225e^{(6bx^2+6a)} - 245e^{(4bx^2+4a)} + 49e^{(2bx^2+2a)} - 5)e^{(-7bx^2-7a)} - 5e^{(7bx^2+7a)} + 49e^{(5bx^2+5a)} - 245e^{(3bx^2+3a)} + 1225e^{(bx^2+a)}}{8960b}$$

input

```
integrate(x*sinh(b*x^2+a)^7,x, algorithm="giac")
```

output

```
-1/8960*((1225*e^(6*b*x^2 + 6*a) - 245*e^(4*b*x^2 + 4*a) + 49*e^(2*b*x^2 +
2*a) - 5)*e^(-7*b*x^2 - 7*a) - 5*e^(7*b*x^2 + 7*a) + 49*e^(5*b*x^2 + 5*a)
- 245*e^(3*b*x^2 + 3*a) + 1225*e^(b*x^2 + a))/b
```



**Mupad [B] (verification not implemented)**

Time = 1.40 (sec) , antiderivative size = 52, normalized size of antiderivative = 0.78

$$\int x \sinh^7(a + bx^2) dx$$

$$= -\frac{-5 \cosh(bx^2 + a)^7 + 21 \cosh(bx^2 + a)^5 - 35 \cosh(bx^2 + a)^3 + 35 \cosh(bx^2 + a)}{70b}$$

input `int(x*sinh(a + b*x^2)^7,x)`output `-(35*cosh(a + b*x^2) - 35*cosh(a + b*x^2)^3 + 21*cosh(a + b*x^2)^5 - 5*cosh(a + b*x^2)^7)/(70*b)`**Reduce [B] (verification not implemented)**

Time = 0.16 (sec) , antiderivative size = 119, normalized size of antiderivative = 1.78

$$\int x \sinh^7(a + bx^2) dx$$

$$= \frac{5e^{14bx^2+14a} - 49e^{12bx^2+12a} + 245e^{10bx^2+10a} - 1225e^{8bx^2+8a} - 1225e^{6bx^2+6a} + 245e^{4bx^2+4a} - 49e^{2bx^2+2a} + 5}{8960e^{7bx^2+7a}b}$$

input `int(x*sinh(b*x^2+a)^7,x)`output `(5*e**(14*a + 14*b*x**2) - 49*e**(12*a + 12*b*x**2) + 245*e**(10*a + 10*b*x**2) - 1225*e**(8*a + 8*b*x**2) - 1225*e**(6*a + 6*b*x**2) + 245*e**(4*a + 4*b*x**2) - 49*e**(2*a + 2*b*x**2) + 5)/(8960*e**(7*a + 7*b*x**2)*b)`

### 3.23 $\int (ex)^m \sinh^p(a + bx^2) dx$

Optimal result	193
Mathematica [N/A]	193
Rubi [N/A]	194
Maple [N/A]	194
Fricas [N/A]	195
Sympy [N/A]	195
Maxima [N/A]	195
Giac [N/A]	196
Mupad [N/A]	196
Reduce [N/A]	197

#### Optimal result

Integrand size = 16, antiderivative size = 16

$$\int (ex)^m \sinh^p(a + bx^2) dx = \text{Int}((ex)^m \sinh^p(a + bx^2), x)$$

output `Defer(Int)((e*x)^m*sinh(b*x^2+a)^p,x)`

#### Mathematica [N/A]

Not integrable

Time = 1.70 (sec) , antiderivative size = 18, normalized size of antiderivative = 1.12

$$\int (ex)^m \sinh^p(a + bx^2) dx = \int (ex)^m \sinh^p(a + bx^2) dx$$

input `Integrate[(e*x)^m*Sinh[a + b*x^2]^p,x]`

output `Integrate[(e*x)^m*Sinh[a + b*x^2]^p, x]`

**Rubi [N/A]**

Not integrable

Time = 0.23 (sec) , antiderivative size = 16, normalized size of antiderivative = 1.00, number of steps used = 1, number of rules used = 0,  $\frac{\text{number of rules}}{\text{integrand size}} = 0.000$ , Rules used = {}

Below are the steps used by Rubi to obtain the solution. The rule number used for the transformation is given above next to the arrow. The rules definitions used are listed below.

$$\int (ex)^m \sinh^p (a + bx^2) dx$$

↓ 5889

$$\int (ex)^m \sinh^p (a + bx^2) dx$$

input `Int[(e*x)^m*Sinh[a + b*x^2]^p,x]`

output `$Aborted`

**Maple [N/A]**

Not integrable

Time = 0.04 (sec) , antiderivative size = 16, normalized size of antiderivative = 1.00

$$\int (ex)^m \sinh (bx^2 + a)^p dx$$

input `int((e*x)^m*sinh(b*x^2+a)^p,x)`

output `int((e*x)^m*sinh(b*x^2+a)^p,x)`

**Fricas [N/A]**

Not integrable

Time = 0.09 (sec) , antiderivative size = 18, normalized size of antiderivative = 1.12

$$\int (ex)^m \sinh^p(a + bx^2) dx = \int (ex)^m \sinh(bx^2 + a)^p dx$$

input `integrate((e*x)^m*sinh(b*x^2+a)^p,x, algorithm="fricas")`

output `integral((e*x)^m*sinh(b*x^2 + a)^p, x)`

**Sympy [N/A]**

Not integrable

Time = 3.93 (sec) , antiderivative size = 15, normalized size of antiderivative = 0.94

$$\int (ex)^m \sinh^p(a + bx^2) dx = \int (ex)^m \sinh^p(a + bx^2) dx$$

input `integrate((e*x)**m*sinh(b*x**2+a)**p,x)`

output `Integral((e*x)**m*sinh(a + b*x**2)**p, x)`

**Maxima [N/A]**

Not integrable

Time = 0.25 (sec) , antiderivative size = 18, normalized size of antiderivative = 1.12

$$\int (ex)^m \sinh^p(a + bx^2) dx = \int (ex)^m \sinh(bx^2 + a)^p dx$$

input `integrate((e*x)^m*sinh(b*x^2+a)^p,x, algorithm="maxima")`

output `integrate((e*x)^m*sinh(b*x^2 + a)^p, x)`

### Giac [N/A]

Not integrable

Time = 0.18 (sec) , antiderivative size = 18, normalized size of antiderivative = 1.12

$$\int (ex)^m \sinh^p(a + bx^2) dx = \int (ex)^m \sinh(bx^2 + a)^p dx$$

input `integrate((e*x)^m*sinh(b*x^2+a)^p,x, algorithm="giac")`

output `integrate((e*x)^m*sinh(b*x^2 + a)^p, x)`

### Mupad [N/A]

Not integrable

Time = 1.38 (sec) , antiderivative size = 18, normalized size of antiderivative = 1.12

$$\int (ex)^m \sinh^p(a + bx^2) dx = \int \sinh(bx^2 + a)^p (ex)^m dx$$

input `int(sinh(a + b*x^2)^p*(e*x)^m,x)`

output `int(sinh(a + b*x^2)^p*(e*x)^m, x)`

**Reduce [N/A]**

Not integrable

Time = 0.16 (sec) , antiderivative size = 20, normalized size of antiderivative = 1.25

$$\int (ex)^m \sinh^p(a + bx^2) dx = e^m \left( \int x^m \sinh(bx^2 + a)^p dx \right)$$

input

```
int((e*x)^m*sinh(b*x^2+a)^p,x)
```

output

```
e**m*int(x**m*sinh(a + b*x**2)**p,x)
```

### 3.24 $\int (ex)^m \sinh^3(a + bx^2) dx$

Optimal result	198
Mathematica [A] (verified)	199
Rubi [A] (verified)	199
Maple [F]	200
Fricas [A] (verification not implemented)	201
Sympy [F]	201
Maxima [F]	202
Giac [F]	202
Mupad [F(-1)]	202
Reduce [F]	203

#### Optimal result

Integrand size = 16, antiderivative size = 214

$$\int (ex)^m \sinh^3(a + bx^2) dx = -\frac{3^{-\frac{1}{2}-\frac{m}{2}} e^{3a} (ex)^{1+m} (-bx^2)^{\frac{1}{2}(-1-m)} \Gamma\left(\frac{1+m}{2}, -3bx^2\right)}{16e} \\ + \frac{3e^a (ex)^{1+m} (-bx^2)^{\frac{1}{2}(-1-m)} \Gamma\left(\frac{1+m}{2}, -bx^2\right)}{16e} \\ - \frac{3e^{-a} (ex)^{1+m} (bx^2)^{\frac{1}{2}(-1-m)} \Gamma\left(\frac{1+m}{2}, bx^2\right)}{16e} \\ + \frac{3^{-\frac{1}{2}-\frac{m}{2}} e^{-3a} (ex)^{1+m} (bx^2)^{\frac{1}{2}(-1-m)} \Gamma\left(\frac{1+m}{2}, 3bx^2\right)}{16e}$$

output

```
-1/16*3^(-1/2-1/2*m)*exp(3*a)*(e*x)^(1+m)*(-b*x^2)^(-1/2-1/2*m)*GAMMA(1/2+
1/2*m,-3*b*x^2)/e+3/16*exp(a)*(e*x)^(1+m)*(-b*x^2)^(-1/2-1/2*m)*GAMMA(1/2+
1/2*m,-b*x^2)/e-3/16*(e*x)^(1+m)*(b*x^2)^(-1/2-1/2*m)*GAMMA(1/2+1/2*m,b*x^
2)/e/exp(a)+1/16*3^(-1/2-1/2*m)*(e*x)^(1+m)*(b*x^2)^(-1/2-1/2*m)*GAMMA(1/2
+1/2*m,3*b*x^2)/e/exp(3*a)
```

**Mathematica [A] (verified)**

Time = 0.24 (sec) , antiderivative size = 180, normalized size of antiderivative = 0.84

$$\int (ex)^m \sinh^3(a + bx^2) dx$$

$$= \frac{1}{16} 3^{\frac{1}{2}(-1-m)} e^{-3a} x (ex)^m (-b^2 x^4)^{\frac{1}{2}(-1-m)} \left( -e^{6a} (bx^2)^{\frac{1+m}{2}} \Gamma\left(\frac{1+m}{2}, -3bx^2\right) \right. \\ \left. + 3^{\frac{3+m}{2}} e^{4a} (bx^2)^{\frac{1+m}{2}} \Gamma\left(\frac{1+m}{2}, -bx^2\right) \right. \\ \left. + (-bx^2)^{\frac{1+m}{2}} \left( -3^{\frac{3+m}{2}} e^{2a} \Gamma\left(\frac{1+m}{2}, bx^2\right) + \Gamma\left(\frac{1+m}{2}, 3bx^2\right) \right) \right)$$

input `Integrate[(e*x)^m*Sinh[a + b*x^2]^3,x]`

output `(3^((-1 - m)/2)*x*(e*x)^m*(-b^2*x^4)^((-1 - m)/2)*(-E^(6*a)*(b*x^2)^((1 + m)/2)*Gamma[(1 + m)/2, -3*b*x^2]) + 3^((3 + m)/2)*E^(4*a)*(b*x^2)^((1 + m)/2)*Gamma[(1 + m)/2, -(b*x^2)] + (-b*x^2)^((1 + m)/2)*(-3^((3 + m)/2)*E^(2*a)*Gamma[(1 + m)/2, b*x^2]) + Gamma[(1 + m)/2, 3*b*x^2]))/(16*E^(3*a))`

**Rubi [A] (verified)**

Time = 0.49 (sec) , antiderivative size = 214, normalized size of antiderivative = 1.00, number of steps used = 2, number of rules used = 2,  $\frac{\text{number of rules}}{\text{integrand size}} = 0.125$ , Rules used = {5863, 2009}

Below are the steps used by Rubi to obtain the solution. The rule number used for the transformation is given above next to the arrow. The rules definitions used are listed below.

$$\int (ex)^m \sinh^3(a + bx^2) dx$$

$$\downarrow \text{5863}$$

$$\int \left( \frac{1}{4} (ex)^m \sinh(3a + 3bx^2) - \frac{3}{4} (ex)^m \sinh(a + bx^2) \right) dx$$

$$\downarrow \text{2009}$$



$$\frac{e^{3a} 3^{-\frac{m}{2} - \frac{1}{2}} (-bx^2)^{\frac{1}{2}(-m-1)} (ex)^{m+1} \Gamma\left(\frac{m+1}{2}, -3bx^2\right)}{16e} + \frac{3e^a (-bx^2)^{\frac{1}{2}(-m-1)} (ex)^{m+1} \Gamma\left(\frac{m+1}{2}, -bx^2\right)}{16e} - \frac{3e^{-a} (bx^2)^{\frac{1}{2}(-m-1)} (ex)^{m+1} \Gamma\left(\frac{m+1}{2}, bx^2\right)}{16e} + \frac{e^{-3a} 3^{-\frac{m}{2} - \frac{1}{2}} (bx^2)^{\frac{1}{2}(-m-1)} (ex)^{m+1} \Gamma\left(\frac{m+1}{2}, 3bx^2\right)}{16e}$$

input `Int[(e*x)^m*Sinh[a + b*x^2]^3,x]`

output `-1/16*(3^(-1/2 - m/2)*E^(3*a)*(e*x)^(1 + m)*(-(b*x^2))^((-1 - m)/2)*Gamma[(1 + m)/2, -3*b*x^2])/e + (3*E^a*(e*x)^(1 + m)*(-(b*x^2))^((-1 - m)/2)*Gamma[(1 + m)/2, -(b*x^2)]/(16*e) - (3*(e*x)^(1 + m)*(b*x^2)^((-1 - m)/2)*Gamma[(1 + m)/2, b*x^2])/(16*e*E^a) + (3^(-1/2 - m/2)*(e*x)^(1 + m)*(b*x^2)^((-1 - m)/2)*Gamma[(1 + m)/2, 3*b*x^2])/(16*e*E^(3*a))`

### Defintions of rubi rules used

rule 2009 `Int[u_, x_Symbol] := Simp[IntSum[u, x], x] /; SumQ[u]`

rule 5863 `Int[((e_.)*(x_))^(m_.)*((a_.) + (b_.)*Sinh[(c_.) + (d_.)*(x_)^(n_)])^(p_), x_Symbol] := Int[ExpandTrigReduce[(e*x)^m, (a + b*Sinh[c + d*x^n])^p, x], x] /; FreeQ[{a, b, c, d, e, m}, x] && IGtQ[p, 1] && IGtQ[n, 0]`

### Maple [F]

$$\int (ex)^m \sinh(bx^2 + a)^3 dx$$

input `int((e*x)^m*sinh(b*x^2+a)^3,x)`

output `int((e*x)^m*sinh(b*x^2+a)^3,x)`

**Fricas [A] (verification not implemented)**

Time = 0.10 (sec) , antiderivative size = 252, normalized size of antiderivative = 1.18

$$\int (ex)^m \sinh^3(a + bx^2) dx$$

$$= \frac{e \cosh\left(\frac{1}{2}(m-1)\log\left(\frac{3b}{e^2}\right) + 3a\right) \Gamma\left(\frac{1}{2}m + \frac{1}{2}, 3bx^2\right) - 9e \cosh\left(\frac{1}{2}(m-1)\log\left(\frac{b}{e^2}\right) + a\right) \Gamma\left(\frac{1}{2}m + \frac{1}{2}, bx^2\right) - \dots}{b}$$

input `integrate((e*x)^m*sinh(b*x^2+a)^3,x, algorithm="fricas")`

output `1/48*(e*cosh(1/2*(m - 1)*log(3*b/e^2) + 3*a)*gamma(1/2*m + 1/2, 3*b*x^2) - 9*e*cosh(1/2*(m - 1)*log(b/e^2) + a)*gamma(1/2*m + 1/2, b*x^2) - 9*e*cosh(1/2*(m - 1)*log(-b/e^2) - a)*gamma(1/2*m + 1/2, -b*x^2) + e*cosh(1/2*(m - 1)*log(-3*b/e^2) - 3*a)*gamma(1/2*m + 1/2, -3*b*x^2) - e*gamma(1/2*m + 1/2, 3*b*x^2)*sinh(1/2*(m - 1)*log(3*b/e^2) + 3*a) + 9*e*gamma(1/2*m + 1/2, b*x^2)*sinh(1/2*(m - 1)*log(b/e^2) + a) + 9*e*gamma(1/2*m + 1/2, -b*x^2)*sinh(1/2*(m - 1)*log(-b/e^2) - a) - e*gamma(1/2*m + 1/2, -3*b*x^2)*sinh(1/2*(m - 1)*log(-3*b/e^2) - 3*a))/b`

**Sympy [F]**

$$\int (ex)^m \sinh^3(a + bx^2) dx = \int (ex)^m \sinh^3(a + bx^2) dx$$

input `integrate((e*x)**m*sinh(b*x**2+a)**3,x)`

output `Integral((e*x)**m*sinh(a + b*x**2)**3, x)`

**Maxima [F]**

$$\int (ex)^m \sinh^3(a + bx^2) dx = \int (ex)^m \sinh(bx^2 + a)^3 dx$$

input `integrate((e*x)^m*sinh(b*x^2+a)^3,x, algorithm="maxima")`

output `integrate((e*x)^m*sinh(b*x^2 + a)^3, x)`

**Giac [F]**

$$\int (ex)^m \sinh^3(a + bx^2) dx = \int (ex)^m \sinh(bx^2 + a)^3 dx$$

input `integrate((e*x)^m*sinh(b*x^2+a)^3,x, algorithm="giac")`

output `integrate((e*x)^m*sinh(b*x^2 + a)^3, x)`

**Mupad [F(-1)]**

Timed out.

$$\int (ex)^m \sinh^3(a + bx^2) dx = \int \sinh(bx^2 + a)^3 (ex)^m dx$$

input `int(sinh(a + b*x^2)^3*(e*x)^m,x)`

output `int(sinh(a + b*x^2)^3*(e*x)^m, x)`

**Reduce [F]**

$$\int (ex)^m \sinh^3(a + bx^2) dx = e^m \left( \int x^m \sinh(bx^2 + a)^3 dx \right)$$

input `int((e*x)^m*sinh(b*x^2+a)^3,x)`

output `e**m*int(x**m*sinh(a + b*x**2)**3,x)`

### 3.25 $\int (ex)^m \sinh^2(a + bx^2) dx$

Optimal result	204
Mathematica [A] (verified)	204
Rubi [A] (verified)	205
Maple [F]	206
Fricas [A] (verification not implemented)	206
Sympy [F]	207
Maxima [F]	207
Giac [F]	207
Mupad [F(-1)]	208
Reduce [F]	208

#### Optimal result

Integrand size = 16, antiderivative size = 135

$$\int (ex)^m \sinh^2(a + bx^2) dx = -\frac{(ex)^{1+m}}{2e(1+m)} - \frac{2^{-\frac{7}{2}-\frac{m}{2}} e^{2a} (ex)^{1+m} (-bx^2)^{\frac{1}{2}(-1-m)} \Gamma\left(\frac{1+m}{2}, -2bx^2\right)}{e} - \frac{2^{-\frac{7}{2}-\frac{m}{2}} e^{-2a} (ex)^{1+m} (bx^2)^{\frac{1}{2}(-1-m)} \Gamma\left(\frac{1+m}{2}, 2bx^2\right)}{e}$$

output

```
-1/2*(e*x)^(1+m)/e/(1+m)-2^(-7/2-1/2*m)*exp(2*a)*(e*x)^(1+m)*(-b*x^2)^(-1/2-1/2*m)*GAMMA(1/2+1/2*m,-2*b*x^2)/e-2^(-7/2-1/2*m)*(e*x)^(1+m)*(b*x^2)^(-1/2-1/2*m)*GAMMA(1/2+1/2*m,2*b*x^2)/e/exp(2*a)
```

#### Mathematica [A] (verified)

Time = 0.22 (sec) , antiderivative size = 113, normalized size of antiderivative = 0.84

$$\int (ex)^m \sinh^2(a + bx^2) dx = \frac{1}{8}x(ex)^m \left( -\frac{4}{1+m} - 2^{-\frac{1}{2}-\frac{m}{2}} e^{2a} (-bx^2)^{-\frac{1}{2}-\frac{m}{2}} \Gamma\left(\frac{1+m}{2}, -2bx^2\right) - 2^{-\frac{1}{2}-\frac{m}{2}} e^{-2a} (bx^2)^{-\frac{1}{2}-\frac{m}{2}} \Gamma\left(\frac{1+m}{2}, 2bx^2\right) \right)$$

input `Integrate[(e*x)^m*Sinh[a + b*x^2]^2,x]`

output `(x*(e*x)^m*(-4/(1 + m) - 2^(-1/2 - m/2)*E^(2*a)*(-(b*x^2))^(-1/2 - m/2)*Gamma[(1 + m)/2, -2*b*x^2] - (2^(-1/2 - m/2)*(b*x^2)^(-1/2 - m/2)*Gamma[(1 + m)/2, 2*b*x^2])/E^(2*a)))/8`

### Rubi [A] (verified)

Time = 0.37 (sec) , antiderivative size = 135, normalized size of antiderivative = 1.00, number of steps used = 2, number of rules used = 2,  $\frac{\text{number of rules}}{\text{integrand size}} = 0.125$ , Rules used = {5863, 2009}

Below are the steps used by Rubi to obtain the solution. The rule number used for the transformation is given above next to the arrow. The rules definitions used are listed below.

$$\int (ex)^m \sinh^2(a + bx^2) dx$$

$$\downarrow \text{5863}$$

$$\int \left( \frac{1}{2}(ex)^m \cosh(2a + 2bx^2) - \frac{1}{2}(ex)^m \right) dx$$

$$\downarrow \text{2009}$$

$$\frac{e^{2a} 2^{-\frac{m}{2} - \frac{7}{2}} (-bx^2)^{\frac{1}{2}(-m-1)} (ex)^{m+1} \Gamma\left(\frac{m+1}{2}, -2bx^2\right)}{e^{-2a} 2^{-\frac{m}{2} - \frac{7}{2}} (bx^2)^{\frac{1}{2}(-m-1)} (ex)^{m+1} \Gamma\left(\frac{m+1}{2}, 2bx^2\right)} - \frac{(ex)^{m+1}}{2e(m+1)}$$

input `Int[(e*x)^m*Sinh[a + b*x^2]^2,x]`

output `-1/2*(e*x)^(1 + m)/(e*(1 + m)) - (2^(-7/2 - m/2)*E^(2*a)*(e*x)^(1 + m)*(-(b*x^2))^((-1 - m)/2)*Gamma[(1 + m)/2, -2*b*x^2])/e - (2^(-7/2 - m/2)*(e*x)^(1 + m)*(b*x^2))^((-1 - m)/2)*Gamma[(1 + m)/2, 2*b*x^2])/(e*E^(2*a))`

**Defintions of rubi rules used**

rule 2009 `Int[u_, x_Symbol] := Simp[IntSum[u, x], x] /; SumQ[u]`

rule 5863 `Int[((e_.)*(x_))^(m_.)*((a_.) + (b_.)*Sinh[(c_.) + (d_.)*(x_)^(n_)])^(p_), x_Symbol] := Int[ExpandTrigReduce[(e*x)^m, (a + b*Sinh[c + d*x^n])^p, x], x] /; FreeQ[{a, b, c, d, e, m}, x] && IGtQ[p, 1] && IGtQ[n, 0]`

**Maple [F]**

$$\int (ex)^m \sinh(bx^2 + a)^2 dx$$

input `int((e*x)^m*sinh(b*x^2+a)^2,x)`

output `int((e*x)^m*sinh(b*x^2+a)^2,x)`

**Fricas [A] (verification not implemented)**

Time = 0.09 (sec) , antiderivative size = 174, normalized size of antiderivative = 1.29

$$\int (ex)^m \sinh^2(a + bx^2) dx = \frac{8bx \cosh(m \log(ex)) + (em + e) \cosh\left(\frac{1}{2}(m-1) \log\left(\frac{2b}{e^2}\right) + 2a\right) \Gamma\left(\frac{1}{2}m + \frac{1}{2}, 2bx^2\right) - (em + e) \cosh\left(\frac{1}{2}(m-1) \log\left(\frac{2b}{e^2}\right) + 2a\right)}{b(m+1)}$$

input `integrate((e*x)^m*sinh(b*x^2+a)^2,x, algorithm="fricas")`

output `-1/16*(8*b*x*cosh(m*log(e*x)) + (e*m + e)*cosh(1/2*(m - 1)*log(2*b/e^2) + 2*a)*gamma(1/2*m + 1/2, 2*b*x^2) - (e*m + e)*cosh(1/2*(m - 1)*log(-2*b/e^2) - 2*a)*gamma(1/2*m + 1/2, -2*b*x^2) + 8*b*x*sinh(m*log(e*x)) - (e*m + e)*gamma(1/2*m + 1/2, 2*b*x^2)*sinh(1/2*(m - 1)*log(2*b/e^2) + 2*a) + (e*m + e)*gamma(1/2*m + 1/2, -2*b*x^2)*sinh(1/2*(m - 1)*log(-2*b/e^2) - 2*a))/(b*m + b)`

**Sympy [F]**

$$\int (ex)^m \sinh^2(a + bx^2) dx = \int (ex)^m \sinh^2(a + bx^2) dx$$

input `integrate((e*x)**m*sinh(b*x**2+a)**2,x)`

output `Integral((e*x)**m*sinh(a + b*x**2)**2, x)`

**Maxima [F]**

$$\int (ex)^m \sinh^2(a + bx^2) dx = \int (ex)^m \sinh(bx^2 + a)^2 dx$$

input `integrate((e*x)^m*sinh(b*x^2+a)^2,x, algorithm="maxima")`

output `1/4*e^m*integrate(e^(2*b*x^2 + m*log(x) + 2*a), x) + 1/4*e^m*integrate(e^(-2*b*x^2 + m*log(x) - 2*a), x) - 1/2*(e*x)^(m + 1)/(e*(m + 1))`

**Giac [F]**

$$\int (ex)^m \sinh^2(a + bx^2) dx = \int (ex)^m \sinh(bx^2 + a)^2 dx$$

input `integrate((e*x)^m*sinh(b*x^2+a)^2,x, algorithm="giac")`

output `integrate((e*x)^m*sinh(b*x^2 + a)^2, x)`



**Mupad [F(-1)]**

Timed out.

$$\int (ex)^m \sinh^2(a + bx^2) dx = \int \sinh(bx^2 + a)^2 (ex)^m dx$$

input `int(sinh(a + b*x^2)^2*(e*x)^m,x)`output `int(sinh(a + b*x^2)^2*(e*x)^m, x)`**Reduce [F]**

$$\int (ex)^m \sinh^2(a + bx^2) dx = e^m \left( \int x^m \sinh(bx^2 + a)^2 dx \right)$$

input `int((e*x)^m*sinh(b*x^2+a)^2,x)`output `e**m*int(x**m*sinh(a + b*x**2)**2,x)`

### 3.26 $\int (ex)^m \sinh(a + bx^2) dx$

Optimal result	209
Mathematica [A] (verified)	209
Rubi [A] (verified)	210
Maple [C] (verified)	211
Fricas [A] (verification not implemented)	211
Sympy [F]	212
Maxima [F]	212
Giac [F]	213
Mupad [F(-1)]	213
Reduce [F]	213

#### Optimal result

Integrand size = 14, antiderivative size = 95

$$\int (ex)^m \sinh(a + bx^2) dx = -\frac{e^a (ex)^{1+m} (-bx^2)^{\frac{1}{2}(-1-m)} \Gamma\left(\frac{1+m}{2}, -bx^2\right)}{4e} + \frac{e^{-a} (ex)^{1+m} (bx^2)^{\frac{1}{2}(-1-m)} \Gamma\left(\frac{1+m}{2}, bx^2\right)}{4e}$$

output

```
-1/4*exp(a)*(e*x)^(1+m)*(-b*x^2)^(-1/2-1/2*m)*GAMMA(1/2+1/2*m,-b*x^2)/e+1/4*(e*x)^(1+m)*(b*x^2)^(-1/2-1/2*m)*GAMMA(1/2+1/2*m,b*x^2)/e/exp(a)
```

#### Mathematica [A] (verified)

Time = 0.09 (sec) , antiderivative size = 82, normalized size of antiderivative = 0.86

$$\int (ex)^m \sinh(a + bx^2) dx = \frac{1}{4} e^{-a} x (ex)^m \left( -e^{2a} (-bx^2)^{-\frac{1}{2}-\frac{m}{2}} \Gamma\left(\frac{1+m}{2}, -bx^2\right) + (bx^2)^{-\frac{1}{2}-\frac{m}{2}} \Gamma\left(\frac{1+m}{2}, bx^2\right) \right)$$

input

```
Integrate[(e*x)^m*Sinh[a + b*x^2],x]
```

output

$$\frac{(x*(e*x)^m*(-(E^{(2*a)}*(-(b*x^2))^{(-1/2 - m/2)}*Gamma[(1 + m)/2, -(b*x^2)]) + (b*x^2)^{(-1/2 - m/2)}*Gamma[(1 + m)/2, b*x^2]))}{(4*E^a)}$$
**Rubi [A] (verified)**

Time = 0.31 (sec) , antiderivative size = 95, normalized size of antiderivative = 1.00, number of steps used = 2, number of rules used = 2,  $\frac{\text{number of rules}}{\text{integrand size}} = 0.143$ , Rules used = {5851, 2648}

Below are the steps used by Rubi to obtain the solution. The rule number used for the transformation is given above next to the arrow. The rules definitions used are listed below.

$$\int (ex)^m \sinh(a + bx^2) dx$$

$$\downarrow \text{5851}$$

$$\frac{1}{2} \int e^{bx^2+a} (ex)^m dx - \frac{1}{2} \int e^{-bx^2-a} (ex)^m dx$$

$$\downarrow \text{2648}$$

$$\frac{e^{-a} (bx^2)^{\frac{1}{2}(-m-1)} (ex)^{m+1} \Gamma(\frac{m+1}{2}, bx^2)}{4e} - \frac{e^a (-bx^2)^{\frac{1}{2}(-m-1)} (ex)^{m+1} \Gamma(\frac{m+1}{2}, -bx^2)}{4e}$$

input

$$\text{Int}[(e*x)^m*\text{Sinh}[a + b*x^2], x]$$

output

$$\frac{-1/4*(E^a*(e*x)^{(1 + m)}*(-(b*x^2))^{((-1 - m)/2)}*Gamma[(1 + m)/2, -(b*x^2)]}{e} + \frac{((e*x)^{(1 + m)}*(b*x^2)^{((-1 - m)/2)}*Gamma[(1 + m)/2, b*x^2])}{(4*e*E^a)}$$

## Definitions of rubi rules used

rule 2648

```
Int[(F_)^((a_.) + (b_.)*((c_.) + (d_.)*(x_)^(n_)))*((e_.) + (f_.)*(x_)^(m_.), x_Symbol] := Simp[(-F^a)*((e + f*x)^(m + 1)/(f*n*((-b)*(c + d*x)^n*Log[F])^(m + 1)/n))*Gamma[(m + 1)/n, (-b)*(c + d*x)^n*Log[F]], x] /; FreeQ[{F, a, b, c, d, e, f, m, n}, x] && EqQ[d*e - c*f, 0]
```

rule 5851

```
Int[((e_.)*(x_)^(m_.)*Sinh[(c_.) + (d_.)*(x_)^(n_)], x_Symbol] := Simp[1/2 Int[(e*x)^m*E^(c + d*x^n), x], x] - Simp[1/2 Int[(e*x)^m*E^(-c - d*x^n), x], x] /; FreeQ[{c, d, e, m}, x] && IGtQ[n, 0]
```

## Maple [C] (verified)

Result contains higher order function than in optimal. Order 5 vs. order 4.

Time = 0.20 (sec) , antiderivative size = 77, normalized size of antiderivative = 0.81

method	result	size
meijerg	$\frac{(ex)^m x \operatorname{hypergeom}\left(\left[\frac{1}{4} + \frac{m}{4}\right], \left[\frac{1}{2}, \frac{5}{4} + \frac{m}{4}\right], \frac{x^4 b^2}{4}\right) \sinh(a)}{1+m} + \frac{(ex)^m b x^3 \operatorname{hypergeom}\left(\left[\frac{3}{4} + \frac{m}{4}\right], \left[\frac{3}{2}, \frac{7}{4} + \frac{m}{4}\right], \frac{x^4 b^2}{4}\right) \cosh(a)}{3+m}$	77

input

```
int((e*x)^m*sinh(b*x^2+a),x,method=_RETURNVERBOSE)
```

output

```
(e*x)^m/(1+m)*x*hypergeom([1/4+1/4*m], [1/2, 5/4+1/4*m], 1/4*x^4*b^2)*sinh(a)
+(e*x)^m*b/(3+m)*x^3*hypergeom([3/4+1/4*m], [3/2, 7/4+1/4*m], 1/4*x^4*b^2)*cosh(a)
```

## Fricas [A] (verification not implemented)

Time = 0.09 (sec) , antiderivative size = 124, normalized size of antiderivative = 1.31

$$\int (ex)^m \sinh(a + bx^2) dx$$

$$= \frac{e \cosh\left(\frac{1}{2}(m-1) \log\left(\frac{b}{e^2}\right) + a\right) \Gamma\left(\frac{1}{2}m + \frac{1}{2}, bx^2\right) + e \cosh\left(\frac{1}{2}(m-1) \log\left(-\frac{b}{e^2}\right) - a\right) \Gamma\left(\frac{1}{2}m + \frac{1}{2}, -bx^2\right)}{4b}$$

input `integrate((e*x)^m*sinh(b*x^2+a),x, algorithm="fricas")`

output `1/4*(e*cosh(1/2*(m - 1)*log(b/e^2) + a)*gamma(1/2*m + 1/2, b*x^2) + e*cosh(1/2*(m - 1)*log(-b/e^2) - a)*gamma(1/2*m + 1/2, -b*x^2) - e*gamma(1/2*m + 1/2, b*x^2)*sinh(1/2*(m - 1)*log(b/e^2) + a) - e*gamma(1/2*m + 1/2, -b*x^2)*sinh(1/2*(m - 1)*log(-b/e^2) - a))/b`

### Sympy [F]

$$\int (ex)^m \sinh(a + bx^2) dx = \int (ex)^m \sinh(a + bx^2) dx$$

input `integrate((e*x)**m*sinh(b*x**2+a),x)`

output `Integral((e*x)**m*sinh(a + b*x**2), x)`

### Maxima [F]

$$\int (ex)^m \sinh(a + bx^2) dx = \int (ex)^m \sinh(bx^2 + a) dx$$

input `integrate((e*x)^m*sinh(b*x^2+a),x, algorithm="maxima")`

output `integrate((e*x)^m*sinh(b*x^2 + a), x)`

**Giac [F]**

$$\int (ex)^m \sinh(a + bx^2) dx = \int (ex)^m \sinh(bx^2 + a) dx$$

input `integrate((e*x)^m*sinh(b*x^2+a),x, algorithm="giac")`

output `integrate((e*x)^m*sinh(b*x^2 + a), x)`

**Mupad [F(-1)]**

Timed out.

$$\int (ex)^m \sinh(a + bx^2) dx = \int \sinh(bx^2 + a) (ex)^m dx$$

input `int(sinh(a + b*x^2)*(e*x)^m,x)`

output `int(sinh(a + b*x^2)*(e*x)^m, x)`

**Reduce [F]**

$$\int (ex)^m \sinh(a + bx^2) dx = e^m \left( \int x^m \sinh(bx^2 + a) dx \right)$$

input `int((e*x)^m*sinh(b*x^2+a),x)`

output `e**m*int(x**m*sinh(a + b*x**2),x)`

### 3.27 $\int (ex)^m \operatorname{csch}(a + bx^2) dx$

Optimal result	214
Mathematica [N/A]	214
Rubi [N/A]	215
Maple [N/A]	215
Fricas [N/A]	216
Sympy [N/A]	216
Maxima [N/A]	216
Giac [N/A]	217
Mupad [N/A]	217
Reduce [N/A]	218

#### Optimal result

Integrand size = 14, antiderivative size = 14

$$\int (ex)^m \operatorname{csch}(a + bx^2) dx = x^{-m} (ex)^m \operatorname{Int}(x^m \operatorname{csch}(a + bx^2), x)$$

output `(e*x)^m*Defer(Int)(x^m*csch(b*x^2+a),x)/(x^m)`

#### Mathematica [N/A]

Not integrable

Time = 2.07 (sec) , antiderivative size = 16, normalized size of antiderivative = 1.14

$$\int (ex)^m \operatorname{csch}(a + bx^2) dx = \int (ex)^m \operatorname{csch}(a + bx^2) dx$$

input `Integrate[(e*x)^m*Csch[a + b*x^2],x]`

output `Integrate[(e*x)^m*Csch[a + b*x^2], x]`

**Rubi [N/A]**

Not integrable

Time = 0.24 (sec) , antiderivative size = 14, normalized size of antiderivative = 1.00, number of steps used = 2, number of rules used = 0,  $\frac{\text{number of rules}}{\text{integrand size}} = 0.000$ , Rules used = {}

Below are the steps used by Rubi to obtain the solution. The rule number used for the transformation is given above next to the arrow. The rules definitions used are listed below.

$$\int (ex)^m \operatorname{csch}(a + bx^2) dx$$

$$\downarrow 5964$$

$$x^{-m} (ex)^m \int x^m \operatorname{csch}(bx^2 + a) dx$$

$$\downarrow 5962$$

$$x^{-m} (ex)^m \int x^m \operatorname{csch}(bx^2 + a) dx$$

input `Int[(e*x)^m*Csch[a + b*x^2],x]`

output `$Aborted`

**Maple [N/A]**

Not integrable

Time = 0.03 (sec) , antiderivative size = 14, normalized size of antiderivative = 1.00

$$\int (ex)^m \operatorname{csch}(bx^2 + a) dx$$

input `int((e*x)^m*csch(b*x^2+a),x)`

output `int((e*x)^m*csch(b*x^2+a),x)`



**Fricas [N/A]**

Not integrable

Time = 0.08 (sec) , antiderivative size = 16, normalized size of antiderivative = 1.14

$$\int (ex)^m \operatorname{csch}(a + bx^2) dx = \int (ex)^m \operatorname{csch}(bx^2 + a) dx$$

input `integrate((e*x)^m*csch(b*x^2+a),x, algorithm="fricas")`

output `integral((e*x)^m*csch(b*x^2 + a), x)`

**Sympy [N/A]**

Not integrable

Time = 0.26 (sec) , antiderivative size = 14, normalized size of antiderivative = 1.00

$$\int (ex)^m \operatorname{csch}(a + bx^2) dx = \int (ex)^m \operatorname{csch}(a + bx^2) dx$$

input `integrate((e*x)**m*csch(b*x**2+a),x)`

output `Integral((e*x)**m*csch(a + b*x**2), x)`

**Maxima [N/A]**

Not integrable

Time = 0.29 (sec) , antiderivative size = 16, normalized size of antiderivative = 1.14

$$\int (ex)^m \operatorname{csch}(a + bx^2) dx = \int (ex)^m \operatorname{csch}(bx^2 + a) dx$$

input `integrate((e*x)^m*csch(b*x^2+a),x, algorithm="maxima")`

output `integrate((e*x)^m*csch(b*x^2 + a), x)`

### Giac [N/A]

Not integrable

Time = 0.14 (sec) , antiderivative size = 16, normalized size of antiderivative = 1.14

$$\int (ex)^m \operatorname{csch}(a + bx^2) dx = \int (ex)^m \operatorname{csch}(bx^2 + a) dx$$

input `integrate((e*x)^m*csch(b*x^2+a),x, algorithm="giac")`

output `integrate((e*x)^m*csch(b*x^2 + a), x)`

### Mupad [N/A]

Not integrable

Time = 1.48 (sec) , antiderivative size = 18, normalized size of antiderivative = 1.29

$$\int (ex)^m \operatorname{csch}(a + bx^2) dx = \int \frac{(ex)^m}{\sinh(bx^2 + a)} dx$$

input `int((e*x)^m/sinh(a + b*x^2),x)`

output `int((e*x)^m/sinh(a + b*x^2), x)`

**Reduce [N/A]**

Not integrable

Time = 0.16 (sec) , antiderivative size = 18, normalized size of antiderivative = 1.29

$$\int (ex)^m \operatorname{csch}(a + bx^2) dx = e^m \left( \int x^m \operatorname{csch}(bx^2 + a) dx \right)$$

input `int((e*x)^m*csch(b*x^2+a),x)`output `e**m*int(x**m*csch(a + b*x**2),x)`

### 3.28 $\int x^3 \sinh(a + bx^4) dx$

Optimal result . . . . .	219
Mathematica [A] (verified) . . . . .	219
Rubi [A] (verified) . . . . .	220
Maple [A] (verified) . . . . .	221
Fricas [A] (verification not implemented) . . . . .	222
Sympy [A] (verification not implemented) . . . . .	222
Maxima [A] (verification not implemented) . . . . .	222
Giac [A] (verification not implemented) . . . . .	223
Mupad [B] (verification not implemented) . . . . .	223
Reduce [B] (verification not implemented) . . . . .	223

#### Optimal result

Integrand size = 12, antiderivative size = 15

$$\int x^3 \sinh(a + bx^4) dx = \frac{\cosh(a + bx^4)}{4b}$$

output

```
1/4*cosh(b*x^4+a)/b
```

#### Mathematica [A] (verified)

Time = 0.01 (sec) , antiderivative size = 15, normalized size of antiderivative = 1.00

$$\int x^3 \sinh(a + bx^4) dx = \frac{\cosh(a + bx^4)}{4b}$$

input

```
Integrate[x^3*Sinh[a + b*x^4],x]
```

output

```
Cosh[a + b*x^4]/(4*b)
```

**Rubi [A] (verified)**

Time = 0.22 (sec) , antiderivative size = 15, normalized size of antiderivative = 1.00, number of steps used = 5, number of rules used = 4,  $\frac{\text{number of rules}}{\text{integrand size}} = 0.333$ , Rules used = {5843, 3042, 26, 3118}

Below are the steps used by Rubi to obtain the solution. The rule number used for the transformation is given above next to the arrow. The rules definitions used are listed below.

$$\begin{aligned}
 & \int x^3 \sinh(a + bx^4) dx \\
 & \quad \downarrow \text{5843} \\
 & \frac{1}{4} \int \sinh(bx^4 + a) dx^4 \\
 & \quad \downarrow \text{3042} \\
 & \frac{1}{4} \int -i \sin(ibx^4 + ia) dx^4 \\
 & \quad \downarrow \text{26} \\
 & -\frac{1}{4}i \int \sin(ibx^4 + ia) dx^4 \\
 & \quad \downarrow \text{3118} \\
 & \frac{\cosh(a + bx^4)}{4b}
 \end{aligned}$$

input `Int[x^3*Sinh[a + b*x^4],x]`

output `Cosh[a + b*x^4]/(4*b)`

## Definitions of rubi rules used

- rule 26  $\text{Int}[(\text{Complex}[0, a])*(F_x), x\_Symbol] \rightarrow \text{Simp}[(\text{Complex}[\text{Identity}[0], a]) \text{Int}[F_x, x], x] /; \text{FreeQ}[a, x] \ \&\& \ \text{EqQ}[a^2, 1]$
- rule 3042  $\text{Int}[u, x\_Symbol] \rightarrow \text{Int}[\text{DeactivateTrig}[u, x], x] /; \text{FunctionOfTrigOfLinearQ}[u, x]$
- rule 3118  $\text{Int}[\sin[(c.) + (d.)*(x)], x\_Symbol] \rightarrow \text{Simp}[-\text{Cos}[c + d*x]/d, x] /; \text{FreeQ}[\{c, d\}, x]$
- rule 5843  $\text{Int}[(x_)^(m.)*((a.) + (b.)*\text{Sinh}[(c.) + (d.)*(x_)^(n.)])^(p.), x\_Symbol] \rightarrow \text{Simp}[1/n \ \text{Subst}[\text{Int}[x^{(\text{Simplify}[(m + 1)/n] - 1)*(a + b*\text{Sinh}[c + d*x])^p}, x], x, x^n], x] /; \text{FreeQ}[\{a, b, c, d, m, n, p\}, x] \ \&\& \ \text{IntegerQ}[\text{Simplify}[(m + 1)/n]] \ \&\& \ (\text{EqQ}[p, 1] \ || \ \text{EqQ}[m, n - 1] \ || \ (\text{IntegerQ}[p] \ \&\& \ \text{GtQ}[\text{Simplify}[(m + 1)/n], 0]))$

## Maple [A] (verified)

Time = 0.15 (sec) , antiderivative size = 14, normalized size of antiderivative = 0.93

method	result	size
derivativedivides	$\frac{\cosh(bx^4+a)}{4b}$	14
default	$\frac{\cosh(bx^4+a)}{4b}$	14
parallelrisc	$\frac{1+\cosh(bx^4+a)}{4b}$	16
risc	$\frac{e^{bx^4+a}}{8b} + \frac{e^{-bx^4-a}}{8b}$	31
meijerg	$\frac{\sinh(a)\sinh(bx^4)}{4b} - \frac{\cosh(a)\sqrt{\pi} \left( \frac{1}{\sqrt{\pi}} - \frac{\cosh(bx^4)}{\sqrt{\pi}} \right)}{4b}$	40
orering	$-\frac{3\sinh(bx^4+a)}{16b^2x^4} + \frac{3x^2\sinh(bx^4+a)+4x^6b\cosh(bx^4+a)}{16b^2x^6}$	54

input  $\text{int}(x^3*\sinh(b*x^4+a), x, \text{method}=\_RETURNVERBOSE)$

output `1/4*cosh(b*x^4+a)/b`

### Fricas [A] (verification not implemented)

Time = 0.09 (sec) , antiderivative size = 13, normalized size of antiderivative = 0.87

$$\int x^3 \sinh(a + bx^4) dx = \frac{\cosh(bx^4 + a)}{4b}$$

input `integrate(x^3*sinh(b*x^4+a),x, algorithm="fricas")`

output `1/4*cosh(b*x^4 + a)/b`

### Sympy [A] (verification not implemented)

Time = 0.17 (sec) , antiderivative size = 19, normalized size of antiderivative = 1.27

$$\int x^3 \sinh(a + bx^4) dx = \begin{cases} \frac{\cosh(a+bx^4)}{4b} & \text{for } b \neq 0 \\ \frac{x^4 \sinh(a)}{4} & \text{otherwise} \end{cases}$$

input `integrate(x**3*sinh(b*x**4+a),x)`

output `Piecewise((cosh(a + b*x**4)/(4*b), Ne(b, 0)), (x**4*sinh(a)/4, True))`

### Maxima [A] (verification not implemented)

Time = 0.03 (sec) , antiderivative size = 13, normalized size of antiderivative = 0.87

$$\int x^3 \sinh(a + bx^4) dx = \frac{\cosh(bx^4 + a)}{4b}$$

input `integrate(x^3*sinh(b*x^4+a),x, algorithm="maxima")`

output `1/4*cosh(b*x^4 + a)/b`

### Giac [A] (verification not implemented)

Time = 0.27 (sec) , antiderivative size = 25, normalized size of antiderivative = 1.67

$$\int x^3 \sinh(a + bx^4) dx = \frac{e^{(bx^4+a)} + e^{(-bx^4-a)}}{8b}$$

input `integrate(x^3*sinh(b*x^4+a),x, algorithm="giac")`

output `1/8*(e^(b*x^4 + a) + e^(-b*x^4 - a))/b`

### Mupad [B] (verification not implemented)

Time = 0.07 (sec) , antiderivative size = 13, normalized size of antiderivative = 0.87

$$\int x^3 \sinh(a + bx^4) dx = \frac{\cosh(bx^4 + a)}{4b}$$

input `int(x^3*sinh(a + b*x^4),x)`

output `cosh(a + b*x^4)/(4*b)`

### Reduce [B] (verification not implemented)

Time = 0.16 (sec) , antiderivative size = 13, normalized size of antiderivative = 0.87

$$\int x^3 \sinh(a + bx^4) dx = \frac{\cosh(bx^4 + a)}{4b}$$

input `int(x^3*sinh(b*x^4+a),x)`

output `cosh(a + b*x**4)/(4*b)`



### 3.29 $\int x^2 \sinh\left(a + \frac{b}{x}\right) dx$

Optimal result	224
Mathematica [A] (verified)	224
Rubi [C] (verified)	225
Maple [A] (verified)	228
Fricas [A] (verification not implemented)	229
Sympy [F]	229
Maxima [A] (verification not implemented)	230
Giac [B] (verification not implemented)	230
Mupad [F(-1)]	231
Reduce [F]	231

#### Optimal result

Integrand size = 12, antiderivative size = 78

$$\int x^2 \sinh\left(a + \frac{b}{x}\right) dx = \frac{1}{6}bx^2 \cosh\left(a + \frac{b}{x}\right) - \frac{1}{6}b^3 \cosh(a) \operatorname{Chi}\left(\frac{b}{x}\right) + \frac{1}{6}b^2x \sinh\left(a + \frac{b}{x}\right) + \frac{1}{3}x^3 \sinh\left(a + \frac{b}{x}\right) - \frac{1}{6}b^3 \sinh(a) \operatorname{Shi}\left(\frac{b}{x}\right)$$

output

```
1/6*b*x^2*cosh(a+b/x)-1/6*b^3*cosh(a)*Chi(b/x)+1/6*b^2*x*sinh(a+b/x)+1/3*x^3*sinh(a+b/x)-1/6*b^3*sinh(a)*Shi(b/x)
```

#### Mathematica [A] (verified)

Time = 0.05 (sec) , antiderivative size = 70, normalized size of antiderivative = 0.90

$$\int x^2 \sinh\left(a + \frac{b}{x}\right) dx = \frac{1}{6} \left( -b^3 \cosh(a) \operatorname{Chi}\left(\frac{b}{x}\right) + x \left( bx \cosh\left(a + \frac{b}{x}\right) + b^2 \sinh\left(a + \frac{b}{x}\right) + 2x^2 \sinh\left(a + \frac{b}{x}\right) \right) - b^3 \sinh(a) \operatorname{Shi}\left(\frac{b}{x}\right) \right)$$

input

```
Integrate[x^2*Sinh[a + b/x],x]
```

output

$$\frac{-(b^3 \operatorname{Cosh}[a] \operatorname{CoshIntegral}[b/x]) + x(b*x \operatorname{Cosh}[a + b/x] + b^2 \operatorname{Sinh}[a + b/x] + 2*x^2 \operatorname{Sinh}[a + b/x]) - b^3 \operatorname{Sinh}[a] \operatorname{SinhIntegral}[b/x]}{6}$$
**Rubi [C] (verified)**

Result contains complex when optimal does not.

Time = 0.68 (sec) , antiderivative size = 90, normalized size of antiderivative = 1.15, number of steps used = 18, number of rules used = 17,  $\frac{\text{number of rules}}{\text{integrand size}} = 1.417$ , Rules used = {5843, 3042, 26, 3778, 3042, 3778, 26, 3042, 26, 3778, 3042, 3784, 26, 3042, 26, 3779, 3782}

Below are the steps used by Rubi to obtain the solution. The rule number used for the transformation is given above next to the arrow. The rules definitions used are listed below.

$$\begin{aligned} & \int x^2 \sinh\left(a + \frac{b}{x}\right) dx \\ & \quad \downarrow \text{5843} \\ & - \int x^4 \sinh\left(a + \frac{b}{x}\right) d\frac{1}{x} \\ & \quad \downarrow \text{3042} \\ & - \int -ix^4 \sin\left(ia + \frac{ib}{x}\right) d\frac{1}{x} \\ & \quad \downarrow \text{26} \\ & i \int x^4 \sin\left(ia + \frac{ib}{x}\right) d\frac{1}{x} \\ & \quad \downarrow \text{3778} \\ & i\left(\frac{1}{3}ib \int x^3 \cosh\left(a + \frac{b}{x}\right) d\frac{1}{x} - \frac{1}{3}ix^3 \sinh\left(a + \frac{b}{x}\right)\right) \\ & \quad \downarrow \text{3042} \\ & i\left(\frac{1}{3}ib \int x^3 \sin\left(ia + \frac{ib}{x} + \frac{\pi}{2}\right) d\frac{1}{x} - \frac{1}{3}ix^3 \sinh\left(a + \frac{b}{x}\right)\right) \\ & \quad \downarrow \text{3778} \end{aligned}$$

$$\begin{aligned}
& i\left(\frac{1}{3}ib\left(-\frac{1}{2}x^2 \cosh\left(a + \frac{b}{x}\right) + \frac{1}{2}ib \int -ix^2 \sinh\left(a + \frac{b}{x}\right) d\frac{1}{x}\right) - \frac{1}{3}ix^3 \sinh\left(a + \frac{b}{x}\right)\right) \\
& \quad \downarrow 26 \\
& i\left(\frac{1}{3}ib\left(\frac{1}{2}b \int x^2 \sinh\left(a + \frac{b}{x}\right) d\frac{1}{x} - \frac{1}{2}x^2 \cosh\left(a + \frac{b}{x}\right)\right) - \frac{1}{3}ix^3 \sinh\left(a + \frac{b}{x}\right)\right) \\
& \quad \downarrow 3042 \\
& i\left(\frac{1}{3}ib\left(-\frac{1}{2}x^2 \cosh\left(a + \frac{b}{x}\right) + \frac{1}{2}b \int -ix^2 \sin\left(ia + \frac{ib}{x}\right) d\frac{1}{x}\right) - \frac{1}{3}ix^3 \sinh\left(a + \frac{b}{x}\right)\right) \\
& \quad \downarrow 26 \\
& i\left(\frac{1}{3}ib\left(-\frac{1}{2}x^2 \cosh\left(a + \frac{b}{x}\right) - \frac{1}{2}ib \int x^2 \sin\left(ia + \frac{ib}{x}\right) d\frac{1}{x}\right) - \frac{1}{3}ix^3 \sinh\left(a + \frac{b}{x}\right)\right) \\
& \quad \downarrow 3778 \\
& i\left(\frac{1}{3}ib\left(-\frac{1}{2}x^2 \cosh\left(a + \frac{b}{x}\right) - \frac{1}{2}ib\left(ib \int x \cosh\left(a + \frac{b}{x}\right) d\frac{1}{x} - ix \sinh\left(a + \frac{b}{x}\right)\right)\right) - \frac{1}{3}ix^3 \sinh\left(a + \frac{b}{x}\right)\right) \\
& \quad \downarrow 3042 \\
& i\left(\frac{1}{3}ib\left(-\frac{1}{2}x^2 \cosh\left(a + \frac{b}{x}\right) - \frac{1}{2}ib\left(ib \int x \sin\left(ia + \frac{ib}{x} + \frac{\pi}{2}\right) d\frac{1}{x} - ix \sinh\left(a + \frac{b}{x}\right)\right)\right) - \frac{1}{3}ix^3 \sinh\left(a + \frac{b}{x}\right)\right) \\
& \quad \downarrow 3784 \\
& i\left(\frac{1}{3}ib\left(-\frac{1}{2}x^2 \cosh\left(a + \frac{b}{x}\right) - \frac{1}{2}ib\left(ib\left(\cosh(a) \int x \cosh\left(\frac{b}{x}\right) d\frac{1}{x} - i \sinh(a) \int ix \sinh\left(\frac{b}{x}\right) d\frac{1}{x}\right) - ix \sinh\left(a + \frac{b}{x}\right)\right)\right) \\
& \quad \downarrow 26 \\
& i\left(\frac{1}{3}ib\left(-\frac{1}{2}x^2 \cosh\left(a + \frac{b}{x}\right) - \frac{1}{2}ib\left(ib\left(\sinh(a) \int x \sinh\left(\frac{b}{x}\right) d\frac{1}{x} + \cosh(a) \int x \cosh\left(\frac{b}{x}\right) d\frac{1}{x}\right) - ix \sinh\left(a + \frac{b}{x}\right)\right)\right) \\
& \quad \downarrow 3042 \\
& i\left(\frac{1}{3}ib\left(-\frac{1}{2}x^2 \cosh\left(a + \frac{b}{x}\right) - \frac{1}{2}ib\left(ib\left(\sinh(a) \int -ix \sin\left(\frac{ib}{x}\right) d\frac{1}{x} + \cosh(a) \int x \sin\left(\frac{ib}{x} + \frac{\pi}{2}\right) d\frac{1}{x}\right) - ix \sinh\left(a + \frac{b}{x}\right)\right)\right) \\
& \quad \downarrow 26 \\
& i\left(\frac{1}{3}ib\left(-\frac{1}{2}x^2 \cosh\left(a + \frac{b}{x}\right) - \frac{1}{2}ib\left(ib\left(\cosh(a) \int x \sin\left(\frac{ib}{x} + \frac{\pi}{2}\right) d\frac{1}{x} - i \sinh(a) \int x \sin\left(\frac{ib}{x}\right) d\frac{1}{x}\right) - ix \sinh\left(a + \frac{b}{x}\right)\right)\right)
\end{aligned}$$

↓ 3779

$$i\left(\frac{1}{3}ib\left(-\frac{1}{2}x^2 \cosh\left(a + \frac{b}{x}\right) - \frac{1}{2}ib\left(ib\left(\sinh(a)\operatorname{Shi}\left(\frac{b}{x}\right) + \cosh(a) \int x \sin\left(\frac{ib}{x} + \frac{\pi}{2}\right) d\frac{1}{x}\right) - ix \sinh\left(a + \frac{b}{x}\right)\right)\right)$$

↓ 3782

$$i\left(\frac{1}{3}ib\left(-\frac{1}{2}x^2 \cosh\left(a + \frac{b}{x}\right) - \frac{1}{2}ib\left(ib\left(\cosh(a)\operatorname{Chi}\left(\frac{b}{x}\right) + \sinh(a)\operatorname{Shi}\left(\frac{b}{x}\right)\right) - ix \sinh\left(a + \frac{b}{x}\right)\right)\right) - \frac{1}{3}ix^3 \sinh$$

input `Int[x^2*Sinh[a + b/x],x]`

output `I*((-1/3*I)*x^3*Sinh[a + b/x] + (I/3)*b*(-1/2*(x^2*Cosh[a + b/x]) - (I/2)*b*((-I)*x*Sinh[a + b/x] + I*b*(Cosh[a]*CoshIntegral[b/x] + Sinh[a]*SinhIntegral[b/x])))`

### Defintions of rubi rules used

rule 26 `Int[(Complex[0, a_])*(Fx_), x_Symbol] := Simp[(Complex[Identity[0], a]) Int[Fx, x], x] /; FreeQ[a, x] && EqQ[a^2, 1]`

rule 3042 `Int[u_, x_Symbol] := Int[DeactivateTrig[u, x], x] /; FunctionOfTrigOfLinearQ[u, x]`

rule 3778 `Int[((c_.) + (d_.)*(x_))^(m_)*sin[(e_.) + (f_.)*(x_)], x_Symbol] := Simp[(c + d*x)^(m + 1)*(Sin[e + f*x]/(d*(m + 1))), x] - Simp[f/(d*(m + 1)) Int[(c + d*x)^(m + 1)*Cos[e + f*x], x], x] /; FreeQ[{c, d, e, f}, x] && LtQ[m, -1]`

rule 3779 `Int[sin[(e_.) + (Complex[0, fz_])*(f_.)*(x_)]/((c_.) + (d_.)*(x_)), x_Symbol] := Simp[I*(SinhIntegral[c*f*(fz/d) + f*fz*x]/d), x] /; FreeQ[{c, d, e, f, fz}, x] && EqQ[d*e - c*f*fz*I, 0]`

rule 3782 `Int[sin[(e_.) + (Complex[0, fz_])*(f_.)*(x_)]/((c_.) + (d_.)*(x_)), x_Symbol] := Simp[CoshIntegral[c*f*(fz/d) + f*fz*x]/d, x] /; FreeQ[{c, d, e, f, fz}, x] && EqQ[d*(e - Pi/2) - c*f*fz*I, 0]`

rule 3784 `Int[sin[(e_.) + (f_.)*(x_)]/((c_.) + (d_.)*(x_)), x_Symbol] := Simp[Cos[(d*e - c*f)/d] Int[Sin[c*(f/d) + f*x]/(c + d*x), x], x] + Simp[Sin[(d*e - c*f)/d] Int[Cos[c*(f/d) + f*x]/(c + d*x), x], x] /; FreeQ[{c, d, e, f}, x] && NeQ[d*e - c*f, 0]`

rule 5843 `Int[(x_)^(m_.)*((a_.) + (b_.)*Sinh[(c_.) + (d_.)*(x_)^(n_)])^(p_.), x_Symbol] := Simp[1/n Subst[Int[x^(Simplify[(m + 1)/n] - 1)*(a + b*Sinh[c + d*x])^p, x], x, x^n], x] /; FreeQ[{a, b, c, d, m, n, p}, x] && IntegerQ[Simplify[(m + 1)/n]] && (EqQ[p, 1] || EqQ[m, n - 1] || (IntegerQ[p] && GtQ[Simplify[(m + 1)/n], 0]))`

### Maple [A] (verified)

Time = 0.28 (sec) , antiderivative size = 130, normalized size of antiderivative = 1.67

method	result
risch	$\frac{e^{-a} \exp\text{Integral}_1\left(\frac{b}{x}\right) b^3}{12} - \frac{e^{-\frac{ax+b}{x}} b^2 x}{12} + \frac{e^{-\frac{ax+b}{x}} b x^2}{12} - \frac{e^{-\frac{ax+b}{x}} x^3}{6} + \frac{e^a \exp\text{Integral}_1\left(-\frac{b}{x}\right) b^3}{12} + \frac{e^{\frac{ax+b}{x}} x b^2}{12} + \frac{e^{\frac{ax+b}{x}} x^2}{12}$
meijerg	$\frac{b^3 \sqrt{\pi} \cosh(a) \left( \frac{8x^2}{\sqrt{\pi} b^2} - \frac{4(2\gamma - \frac{11}{3} - 2 \ln(x) + 2 \ln(ib))}{3\sqrt{\pi}} - \frac{8x^2 \left(\frac{55b^2}{2x^2} + 45\right)}{45\sqrt{\pi} b^2} + \frac{8x^2 \cosh\left(\frac{b}{x}\right)}{3\sqrt{\pi} b^2} + \frac{16x^3 \left(\frac{5b^2}{2x^2} + 5\right) \sinh\left(\frac{b}{x}\right)}{15\sqrt{\pi} b^3} - \frac{8 \left(\text{Chi}\left(\frac{b}{x}\right) - \ln\left(\frac{b}{x}\right) - \gamma\right)}{3\sqrt{\pi}} \right)}{16}$

input `int(x^2*sinh(a+b/x),x,method=_RETURNVERBOSE)`

output `1/12*exp(-a)*Ei(1,b/x)*b^3-1/12*exp(-(a*x+b)/x)*b^2*x+1/12*exp(-(a*x+b)/x)*b*x^2-1/6*exp(-(a*x+b)/x)*x^3+1/12*exp(a)*Ei(1,-b/x)*b^3+1/12*exp((a*x+b)/x)*x*b^2+1/12*exp((a*x+b)/x)*x^2*b+1/6*exp((a*x+b)/x)*x^3`

**Fricas [A] (verification not implemented)**

Time = 0.09 (sec) , antiderivative size = 93, normalized size of antiderivative = 1.19

$$\int x^2 \sinh\left(a + \frac{b}{x}\right) dx = \frac{1}{6} b x^2 \cosh\left(\frac{ax + b}{x}\right) - \frac{1}{12} \left(b^3 \operatorname{Ei}\left(\frac{b}{x}\right) + b^3 \operatorname{Ei}\left(-\frac{b}{x}\right)\right) \cosh(a) \\ - \frac{1}{12} \left(b^3 \operatorname{Ei}\left(\frac{b}{x}\right) - b^3 \operatorname{Ei}\left(-\frac{b}{x}\right)\right) \sinh(a) \\ + \frac{1}{6} (b^2 x + 2 x^3) \sinh\left(\frac{ax + b}{x}\right)$$

input `integrate(x^2*sinh(a+b/x),x, algorithm="fricas")`

output `1/6*b*x^2*cosh((a*x + b)/x) - 1/12*(b^3*Ei(b/x) + b^3*Ei(-b/x))*cosh(a) - 1/12*(b^3*Ei(b/x) - b^3*Ei(-b/x))*sinh(a) + 1/6*(b^2*x + 2*x^3)*sinh((a*x + b)/x)`

**Sympy [F]**

$$\int x^2 \sinh\left(a + \frac{b}{x}\right) dx = \int x^2 \sinh\left(a + \frac{b}{x}\right) dx$$

input `integrate(x**2*sinh(a+b/x),x)`

output `Integral(x**2*sinh(a + b/x), x)`

**Maxima [A] (verification not implemented)**

Time = 0.06 (sec) , antiderivative size = 47, normalized size of antiderivative = 0.60

$$\int x^2 \sinh\left(a + \frac{b}{x}\right) dx = \frac{1}{3} x^3 \sinh\left(a + \frac{b}{x}\right) + \frac{1}{6} \left( b^2 e^{(-a)} \Gamma\left(-2, \frac{b}{x}\right) + b^2 e^a \Gamma\left(-2, -\frac{b}{x}\right) \right) b$$

input `integrate(x^2*sinh(a+b/x),x, algorithm="maxima")`

output `1/3*x^3*sinh(a + b/x) + 1/6*(b^2*e^(-a)*gamma(-2, b/x) + b^2*e^a*gamma(-2, -b/x))*b`

**Giac [B] (verification not implemented)**

Leaf count of result is larger than twice the leaf count of optimal. 534 vs. 2(68) = 136.

Time = 0.13 (sec) , antiderivative size = 534, normalized size of antiderivative = 6.85

$$\int x^2 \sinh\left(a + \frac{b}{x}\right) dx =$$

$$-\frac{a^3 b^4 \operatorname{Ei}\left(a - \frac{ax+b}{x}\right) e^{(-a)} + a^3 b^4 \operatorname{Ei}\left(-a + \frac{ax+b}{x}\right) e^a - \frac{3(ax+b)a^2 b^4 \operatorname{Ei}\left(a - \frac{ax+b}{x}\right) e^{(-a)}}{x} - \frac{3(ax+b)a^2 b^4 \operatorname{Ei}\left(-a + \frac{ax+b}{x}\right) e^a}{x}}$$

input `integrate(x^2*sinh(a+b/x),x, algorithm="giac")`

output `-1/12*(a^3*b^4*Ei(a - (a*x + b)/x)*e^(-a) + a^3*b^4*Ei(-a + (a*x + b)/x)*e^a - 3*(a*x + b)*a^2*b^4*Ei(a - (a*x + b)/x)*e^(-a)/x - 3*(a*x + b)*a^2*b^4*Ei(-a + (a*x + b)/x)*e^a/x + 3*(a*x + b)^2*a*b^4*Ei(a - (a*x + b)/x)*e^(-a)/x^2 + 3*(a*x + b)^2*a*b^4*Ei(-a + (a*x + b)/x)*e^a/x^2 + a^2*b^4*e^((a*x + b)/x) - a^2*b^4*e^(-(a*x + b)/x) - (a*x + b)^3*b^4*Ei(a - (a*x + b)/x)*e^(-a)/x^3 - (a*x + b)^3*b^4*Ei(-a + (a*x + b)/x)*e^a/x^3 - a*b^4*e^((a*x + b)/x) - 2*(a*x + b)*a*b^4*e^((a*x + b)/x)/x - a*b^4*e^(-(a*x + b)/x) + 2*(a*x + b)*a*b^4*e^(-(a*x + b)/x)/x + 2*b^4*e^((a*x + b)/x) + (a*x + b)^2*b^4*e^((a*x + b)/x)/x^2 + (a*x + b)*b^4*e^((a*x + b)/x)/x - 2*b^4*e^(-(a*x + b)/x) - (a*x + b)^2*b^4*e^(-(a*x + b)/x)/x^2 + (a*x + b)*b^4*e^(-(a*x + b)/x)/x)/((a^3 - 3*(a*x + b)*a^2/x + 3*(a*x + b)^2*a/x^2 - (a*x + b)^3/x^3)*b)`

**Mupad [F(-1)]**

Timed out.

$$\int x^2 \sinh\left(a + \frac{b}{x}\right) dx = \int x^2 \sinh\left(a + \frac{b}{x}\right) dx$$

input `int(x^2*sinh(a + b/x), x)`output `int(x^2*sinh(a + b/x), x)`**Reduce [F]**

$$\int x^2 \sinh\left(a + \frac{b}{x}\right) dx$$

$$= \frac{-e^{\frac{2ax+b}{x}} \operatorname{Ei}\left(\frac{b}{x}\right) b^3 + e^{\frac{2ax+2b}{x}} b^2 x + e^{\frac{2ax+2b}{x}} b x^2 + 2e^{\frac{2ax+2b}{x}} x^3 + e^{\frac{ax+b}{x}} \left(\int \frac{1}{e^{\frac{ax+b}{x}} x} dx\right) b^3 - b^2 x + b x^2 - 2x^3}{12e^{\frac{ax+b}{x}}}$$

input `int(x^2*sinh(a+b/x), x)`output `( - e**((2*a*x + b)/x)*ei(b/x)*b**3 + e**((2*a*x + 2*b)/x)*b**2*x + e**((2*a*x + 2*b)/x)*b*x**2 + 2*e**((2*a*x + 2*b)/x)*x**3 + e**((a*x + b)/x)*int(1/(e**((a*x + b)/x)*x), x)*b**3 - b**2*x + b*x**2 - 2*x**3)/(12*e**((a*x + b)/x))`



### 3.30 $\int x \sinh \left( a + \frac{b}{x} \right) dx$

Optimal result	232
Mathematica [A] (verified)	232
Rubi [C] (verified)	233
Maple [A] (verified)	236
Fricas [A] (verification not implemented)	236
Sympy [F]	237
Maxima [A] (verification not implemented)	237
Giac [B] (verification not implemented)	237
Mupad [F(-1)]	238
Reduce [F]	238

#### Optimal result

Integrand size = 10, antiderivative size = 60

$$\int x \sinh \left( a + \frac{b}{x} \right) dx = \frac{1}{2}bx \cosh \left( a + \frac{b}{x} \right) - \frac{1}{2}b^2 \text{Chi} \left( \frac{b}{x} \right) \sinh(a) + \frac{1}{2}x^2 \sinh \left( a + \frac{b}{x} \right) - \frac{1}{2}b^2 \cosh(a) \text{Shi} \left( \frac{b}{x} \right)$$

output

$1/2*b*x*cosh(a+b/x)-1/2*b^2*Chi(b/x)*sinh(a)+1/2*x^2*sinh(a+b/x)-1/2*b^2*cosh(a)*Shi(b/x)$

#### Mathematica [A] (verified)

Time = 0.03 (sec) , antiderivative size = 54, normalized size of antiderivative = 0.90

$$\int x \sinh \left( a + \frac{b}{x} \right) dx = \frac{1}{2} \left( -b^2 \text{Chi} \left( \frac{b}{x} \right) \sinh(a) + x \left( b \cosh \left( a + \frac{b}{x} \right) + x \sinh \left( a + \frac{b}{x} \right) \right) - b^2 \cosh(a) \text{Shi} \left( \frac{b}{x} \right) \right)$$

input

`Integrate[x*Sinh[a + b/x],x]`

output

$$\frac{-(b^2 \operatorname{CoshIntegral}[b/x] \operatorname{Sinh}[a]) + x(b \operatorname{Cosh}[a + b/x] + x \operatorname{Sinh}[a + b/x]) - b^2 \operatorname{Cosh}[a] \operatorname{SinhIntegral}[b/x]}{2}$$
**Rubi [C] (verified)**

Result contains complex when optimal does not.

Time = 0.54 (sec) , antiderivative size = 71, normalized size of antiderivative = 1.18, number of steps used = 16, number of rules used = 15,  $\frac{\text{number of rules}}{\text{integrand size}} = 1.500$ , Rules used = {5843, 3042, 26, 3778, 3042, 3778, 26, 3042, 26, 3784, 26, 3042, 26, 3779, 3782}

Below are the steps used by Rubi to obtain the solution. The rule number used for the transformation is given above next to the arrow. The rules definitions used are listed below.

$$\begin{aligned} & \int x \sinh\left(a + \frac{b}{x}\right) dx \\ & \quad \downarrow \text{5843} \\ & - \int x^3 \sinh\left(a + \frac{b}{x}\right) d\frac{1}{x} \\ & \quad \downarrow \text{3042} \\ & - \int -ix^3 \sin\left(ia + \frac{ib}{x}\right) d\frac{1}{x} \\ & \quad \downarrow \text{26} \\ & i \int x^3 \sin\left(ia + \frac{ib}{x}\right) d\frac{1}{x} \\ & \quad \downarrow \text{3778} \\ & i\left(\frac{1}{2}ib \int x^2 \cosh\left(a + \frac{b}{x}\right) d\frac{1}{x} - \frac{1}{2}ix^2 \sinh\left(a + \frac{b}{x}\right)\right) \\ & \quad \downarrow \text{3042} \\ & i\left(\frac{1}{2}ib \int x^2 \sin\left(ia + \frac{ib}{x} + \frac{\pi}{2}\right) d\frac{1}{x} - \frac{1}{2}ix^2 \sinh\left(a + \frac{b}{x}\right)\right) \\ & \quad \downarrow \text{3778} \\ & i\left(\frac{1}{2}ib\left(-x \cosh\left(a + \frac{b}{x}\right) + ib \int -ix \sinh\left(a + \frac{b}{x}\right) d\frac{1}{x}\right) - \frac{1}{2}ix^2 \sinh\left(a + \frac{b}{x}\right)\right) \end{aligned}$$

$$\begin{aligned}
& \downarrow 26 \\
& i\left(\frac{1}{2}ib\left(b\int x\sinh\left(a+\frac{b}{x}\right)d\frac{1}{x}-x\cosh\left(a+\frac{b}{x}\right)\right)-\frac{1}{2}ix^2\sinh\left(a+\frac{b}{x}\right)\right) \\
& \downarrow 3042 \\
& i\left(\frac{1}{2}ib\left(-x\cosh\left(a+\frac{b}{x}\right)+b\int-ix\sin\left(ia+\frac{ib}{x}\right)d\frac{1}{x}\right)-\frac{1}{2}ix^2\sinh\left(a+\frac{b}{x}\right)\right) \\
& \downarrow 26 \\
& i\left(\frac{1}{2}ib\left(-x\cosh\left(a+\frac{b}{x}\right)-ib\int x\sin\left(ia+\frac{ib}{x}\right)d\frac{1}{x}\right)-\frac{1}{2}ix^2\sinh\left(a+\frac{b}{x}\right)\right) \\
& \downarrow 3784 \\
& i\left(\frac{1}{2}ib\left(-x\cosh\left(a+\frac{b}{x}\right)-ib\left(i\sinh(a)\int x\cosh\left(\frac{b}{x}\right)d\frac{1}{x}+\cosh(a)\int ix\sinh\left(\frac{b}{x}\right)d\frac{1}{x}\right)\right)-\frac{1}{2}ix^2\sinh\left(a+\frac{b}{x}\right)\right) \\
& \downarrow 26 \\
& i\left(\frac{1}{2}ib\left(-x\cosh\left(a+\frac{b}{x}\right)-ib\left(i\sinh(a)\int x\cosh\left(\frac{b}{x}\right)d\frac{1}{x}+i\cosh(a)\int x\sinh\left(\frac{b}{x}\right)d\frac{1}{x}\right)\right)-\frac{1}{2}ix^2\sinh\left(a+\frac{b}{x}\right)\right) \\
& \downarrow 3042 \\
& i\left(\frac{1}{2}ib\left(-x\cosh\left(a+\frac{b}{x}\right)-ib\left(i\sinh(a)\int x\sin\left(\frac{ib}{x}+\frac{\pi}{2}\right)d\frac{1}{x}+i\cosh(a)\int-ix\sin\left(\frac{ib}{x}\right)d\frac{1}{x}\right)\right)-\frac{1}{2}ix^2\sinh\left(a+\frac{b}{x}\right)\right) \\
& \downarrow 26 \\
& i\left(\frac{1}{2}ib\left(-x\cosh\left(a+\frac{b}{x}\right)-ib\left(i\sinh(a)\int x\sin\left(\frac{ib}{x}+\frac{\pi}{2}\right)d\frac{1}{x}+\cosh(a)\int x\sin\left(\frac{ib}{x}\right)d\frac{1}{x}\right)\right)-\frac{1}{2}ix^2\sinh\left(a+\frac{b}{x}\right)\right) \\
& \downarrow 3779 \\
& i\left(\frac{1}{2}ib\left(-x\cosh\left(a+\frac{b}{x}\right)-ib\left(i\sinh(a)\int x\sin\left(\frac{ib}{x}+\frac{\pi}{2}\right)d\frac{1}{x}+i\cosh(a)\operatorname{Shi}\left(\frac{b}{x}\right)\right)\right)-\frac{1}{2}ix^2\sinh\left(a+\frac{b}{x}\right)\right) \\
& \downarrow 3782 \\
& i\left(\frac{1}{2}ib\left(-x\cosh\left(a+\frac{b}{x}\right)-ib\left(i\sinh(a)\operatorname{Chi}\left(\frac{b}{x}\right)+i\cosh(a)\operatorname{Shi}\left(\frac{b}{x}\right)\right)\right)-\frac{1}{2}ix^2\sinh\left(a+\frac{b}{x}\right)\right)
\end{aligned}$$

input `Int[x*Sinh[a + b/x],x]`

output `I*((-1/2*I)*x^2*Sinh[a + b/x] + (I/2)*b*(-(x*Cosh[a + b/x]) - I*b*(I*CoshIntegral[b/x]*Sinh[a] + I*Cosh[a]*SinhIntegral[b/x])))`

### Defintions of rubi rules used

rule 26 `Int[(Complex[0, a_])*(Fx_), x_Symbol] := Simp[(Complex[Identity[0], a]) Int[Fx, x], x] /; FreeQ[a, x] && EqQ[a^2, 1]`

rule 3042 `Int[u_, x_Symbol] := Int[DeactivateTrig[u, x], x] /; FunctionOfTrigOfLinearQ[u, x]`

rule 3778 `Int[((c_.) + (d_.)*(x_))^(m_)*sin[(e_.) + (f_.)*(x_)], x_Symbol] := Simp[(c + d*x)^(m + 1)*(Sin[e + f*x]/(d*(m + 1))), x] - Simp[f/(d*(m + 1)) Int[(c + d*x)^(m + 1)*Cos[e + f*x], x], x] /; FreeQ[{c, d, e, f}, x] && LtQ[m, -1]`

rule 3779 `Int[sin[(e_.) + (Complex[0, fz_])*(f_.)*(x_)]/((c_.) + (d_.)*(x_)), x_Symbol] := Simp[I*(SinhIntegral[c*f*(fz/d) + f*fz*x]/d), x] /; FreeQ[{c, d, e, f, fz}, x] && EqQ[d*e - c*f*fz*I, 0]`

rule 3782 `Int[sin[(e_.) + (Complex[0, fz_])*(f_.)*(x_)]/((c_.) + (d_.)*(x_)), x_Symbol] := Simp[CoshIntegral[c*f*(fz/d) + f*fz*x]/d, x] /; FreeQ[{c, d, e, f, fz}, x] && EqQ[d*(e - Pi/2) - c*f*fz*I, 0]`

rule 3784 `Int[sin[(e_.) + (f_.)*(x_)]/((c_.) + (d_.)*(x_)), x_Symbol] := Simp[Cos[(d*e - c*f)/d] Int[Sin[c*(f/d) + f*x]/(c + d*x), x], x] + Simp[Sin[(d*e - c*f)/d] Int[Cos[c*(f/d) + f*x]/(c + d*x), x], x] /; FreeQ[{c, d, e, f}, x] && NeQ[d*e - c*f, 0]`

rule 5843

```
Int[(x_)^(m_)*((a_) + (b_)*Sinh[(c_) + (d_)*(x_)^(n_)])^(p_), x_Symbol]
  := Simp[1/n Subst[Int[x^(Simplify[(m + 1)/n] - 1)*(a + b*Sinh[c + d*x])^p, x], x, x^n], x] /; FreeQ[{a, b, c, d, m, n, p}, x] && IntegerQ[Simplify[(m + 1)/n]] && (EqQ[p, 1] || EqQ[m, n - 1] || (IntegerQ[p] && GtQ[Simplify[(m + 1)/n], 0]))
```

**Maple [A] (verified)**

Time = 0.24 (sec) , antiderivative size = 93, normalized size of antiderivative = 1.55

method	result
risch	$-\frac{e^{-a} \exp\text{Integral}_1\left(\frac{b}{x}\right)b^2}{4} + \frac{e^{-\frac{ax+b}{x}}bx}{4} - \frac{e^{-\frac{ax+b}{x}}x^2}{4} + \frac{e^a \exp\text{Integral}_1\left(-\frac{b}{x}\right)b^2}{4} + \frac{e^{\frac{ax+b}{x}}xb}{4} + \frac{e^{\frac{ax+b}{x}}x^2}{4}$
meijerg	$-\frac{ib^2\sqrt{\pi} \cosh(a) \left( \frac{4ix \cosh\left(\frac{b}{x}\right)}{b\sqrt{\pi}} + \frac{4ix^2 \sinh\left(\frac{b}{x}\right)}{b^2\sqrt{\pi}} - \frac{4i \text{Shi}\left(\frac{b}{x}\right)}{\sqrt{\pi}} \right)}{8} + \frac{b^2\sqrt{\pi} \sinh(a) \left( \frac{4x^2}{\sqrt{\pi}b^2} - \frac{2(2\gamma-3-2\ln(x)+2\ln(ib))}{\sqrt{\pi}} - \frac{4x^2\left(\frac{9b^2}{2x^2}+3\right)}{3\sqrt{\pi}b^2} + \dots \right)}{8}$

input

```
int(x*sinh(a+b/x),x,method=_RETURNVERBOSE)
```

output

```
-1/4*exp(-a)*Ei(1,b/x)*b^2+1/4*exp(-(a*x+b)/x)*b*x-1/4*exp(-(a*x+b)/x)*x^2
+1/4*exp(a)*Ei(1,-b/x)*b^2+1/4*exp((a*x+b)/x)*x*b+1/4*exp((a*x+b)/x)*x^2
```

**Fricas [A] (verification not implemented)**

Time = 0.10 (sec) , antiderivative size = 83, normalized size of antiderivative = 1.38

$$\int x \sinh\left(a + \frac{b}{x}\right) dx = \frac{1}{2}bx \cosh\left(\frac{ax+b}{x}\right) + \frac{1}{2}x^2 \sinh\left(\frac{ax+b}{x}\right) - \frac{1}{4} \left( b^2 \text{Ei}\left(\frac{b}{x}\right) - b^2 \text{Ei}\left(-\frac{b}{x}\right) \right) \cosh(a) - \frac{1}{4} \left( b^2 \text{Ei}\left(\frac{b}{x}\right) + b^2 \text{Ei}\left(-\frac{b}{x}\right) \right) \sinh(a)$$

input

```
integrate(x*sinh(a+b/x),x, algorithm="fricas")
```

output  $1/2*b*x*cosh((a*x + b)/x) + 1/2*x^2*sinh((a*x + b)/x) - 1/4*(b^2*Ei(b/x) - b^2*Ei(-b/x))*cosh(a) - 1/4*(b^2*Ei(b/x) + b^2*Ei(-b/x))*sinh(a)$

### Sympy [F]

$$\int x \sinh\left(a + \frac{b}{x}\right) dx = \int x \sinh\left(a + \frac{b}{x}\right) dx$$

input `integrate(x*sinh(a+b/x),x)`

output `Integral(x*sinh(a + b/x), x)`

### Maxima [A] (verification not implemented)

Time = 0.07 (sec) , antiderivative size = 44, normalized size of antiderivative = 0.73

$$\int x \sinh\left(a + \frac{b}{x}\right) dx = \frac{1}{2} x^2 \sinh\left(a + \frac{b}{x}\right) + \frac{1}{4} \left( b e^{(-a)} \Gamma\left(-1, \frac{b}{x}\right) - b e^a \Gamma\left(-1, -\frac{b}{x}\right) \right) b$$

input `integrate(x*sinh(a+b/x),x, algorithm="maxima")`

output  $1/2*x^2*sinh(a + b/x) + 1/4*(b*e^(-a)*gamma(-1, b/x) - b*e^a*gamma(-1, -b/x))*b$

### Giac [B] (verification not implemented)

Leaf count of result is larger than twice the leaf count of optimal. 313 vs. 2(52) = 104.

Time = 0.14 (sec) , antiderivative size = 313, normalized size of antiderivative = 5.22

$$\int x \sinh\left(a + \frac{b}{x}\right) dx$$

$$= \frac{a^2 b^3 Ei\left(a - \frac{ax+b}{x}\right) e^{(-a)} - a^2 b^3 Ei\left(-a + \frac{ax+b}{x}\right) e^a - \frac{2(ax+b)ab^3 Ei\left(a - \frac{ax+b}{x}\right) e^{(-a)}}{x} + \frac{2(ax+b)ab^3 Ei\left(-a + \frac{ax+b}{x}\right) e^a}{x} + \frac{(ax+b)^2 b^3 Ei\left(a - \frac{ax+b}{x}\right) e^{(-a)}}{x} - \frac{(ax+b)^2 b^3 Ei\left(-a + \frac{ax+b}{x}\right) e^a}{x} + \frac{(ax+b)^3 b^3 Ei\left(a - \frac{ax+b}{x}\right) e^{(-a)}}{x} - \frac{(ax+b)^3 b^3 Ei\left(-a + \frac{ax+b}{x}\right) e^a}{x}$$

input `integrate(x*sinh(a+b/x),x, algorithm="giac")`

output `1/4*(a^2*b^3*Ei(a - (a*x + b)/x)*e^(-a) - a^2*b^3*Ei(-a + (a*x + b)/x)*e^a - 2*(a*x + b)*a*b^3*Ei(a - (a*x + b)/x)*e^(-a)/x + 2*(a*x + b)*a*b^3*Ei(-a + (a*x + b)/x)*e^a/x + (a*x + b)^2*b^3*Ei(a - (a*x + b)/x)*e^(-a)/x^2 - (a*x + b)^2*b^3*Ei(-a + (a*x + b)/x)*e^a/x^2 - a*b^3*e^((a*x + b)/x) - a*b^3*e^(-(a*x + b)/x) + b^3*e^((a*x + b)/x) + (a*x + b)*b^3*e^((a*x + b)/x)/x - b^3*e^(-(a*x + b)/x) + (a*x + b)*b^3*e^(-(a*x + b)/x)/x)/((a^2 - 2*(a*x + b)*a/x + (a*x + b)^2/x^2)*b)`

### Mupad [F(-1)]

Timed out.

$$\int x \sinh\left(a + \frac{b}{x}\right) dx = \int x \sinh\left(a + \frac{b}{x}\right) dx$$

input `int(x*sinh(a + b/x),x)`

output `int(x*sinh(a + b/x), x)`

### Reduce [F]

$$\int x \sinh\left(a + \frac{b}{x}\right) dx = \frac{\cosh\left(\frac{ax+b}{x}\right) bx}{2} + \frac{\left(\int \frac{\sinh\left(\frac{ax+b}{x}\right)}{x} dx\right) b^2}{2} + \frac{\sinh\left(\frac{ax+b}{x}\right) x^2}{2}$$

input `int(x*sinh(a+b/x),x)`

output `(cosh((a*x + b)/x)*b*x + int(sinh((a*x + b)/x)/x,x)*b**2 + sinh((a*x + b)/x)*x**2)/2`

### 3.31 $\int \sinh\left(a + \frac{b}{x}\right) dx$

Optimal result	239
Mathematica [A] (verified)	239
Rubi [C] (verified)	240
Maple [A] (verified)	242
Fricas [A] (verification not implemented)	243
Sympy [F]	243
Maxima [A] (verification not implemented)	243
Giac [B] (verification not implemented)	244
Mupad [F(-1)]	244
Reduce [F]	245

#### Optimal result

Integrand size = 8, antiderivative size = 33

$$\int \sinh\left(a + \frac{b}{x}\right) dx = -b \cosh(a) \operatorname{Chi}\left(\frac{b}{x}\right) + x \sinh\left(a + \frac{b}{x}\right) - b \sinh(a) \operatorname{Shi}\left(\frac{b}{x}\right)$$

output

```
-b*cosh(a)*Chi(b/x)+x*sinh(a+b/x)-b*sinh(a)*Shi(b/x)
```

#### Mathematica [A] (verified)

Time = 0.01 (sec) , antiderivative size = 33, normalized size of antiderivative = 1.00

$$\int \sinh\left(a + \frac{b}{x}\right) dx = -b \cosh(a) \operatorname{Chi}\left(\frac{b}{x}\right) + x \sinh\left(a + \frac{b}{x}\right) - b \sinh(a) \operatorname{Shi}\left(\frac{b}{x}\right)$$

input

```
Integrate[Sinh[a + b/x],x]
```

output

```
-(b*Cosh[a]*CoshIntegral[b/x]) + x*Sinh[a + b/x] - b*Sinh[a]*SinhIntegral[b/x]
```



**Rubi [C] (verified)**

Result contains complex when optimal does not.

Time = 0.44 (sec) , antiderivative size = 42, normalized size of antiderivative = 1.27, number of steps used = 12, number of rules used = 11,  $\frac{\text{number of rules}}{\text{integrand size}} = 1.375$ , Rules used = {5825, 3042, 26, 3778, 3042, 3784, 26, 3042, 26, 3779, 3782}

Below are the steps used by Rubi to obtain the solution. The rule number used for the transformation is given above next to the arrow. The rules definitions used are listed below.

$$\begin{aligned}
 & \int \sinh\left(a + \frac{b}{x}\right) dx \\
 & \quad \downarrow \text{5825} \\
 & - \int x^2 \sinh\left(a + \frac{b}{x}\right) d\frac{1}{x} \\
 & \quad \downarrow \text{3042} \\
 & - \int -ix^2 \sin\left(ia + \frac{ib}{x}\right) d\frac{1}{x} \\
 & \quad \downarrow \text{26} \\
 & i \int x^2 \sin\left(ia + \frac{ib}{x}\right) d\frac{1}{x} \\
 & \quad \downarrow \text{3778} \\
 & i\left(ib \int x \cosh\left(a + \frac{b}{x}\right) d\frac{1}{x} - ix \sinh\left(a + \frac{b}{x}\right)\right) \\
 & \quad \downarrow \text{3042} \\
 & i\left(ib \int x \sin\left(ia + \frac{ib}{x} + \frac{\pi}{2}\right) d\frac{1}{x} - ix \sinh\left(a + \frac{b}{x}\right)\right) \\
 & \quad \downarrow \text{3784} \\
 & i\left(ib\left(\cosh(a) \int x \cosh\left(\frac{b}{x}\right) d\frac{1}{x} - i \sinh(a) \int ix \sinh\left(\frac{b}{x}\right) d\frac{1}{x}\right) - ix \sinh\left(a + \frac{b}{x}\right)\right) \\
 & \quad \downarrow \text{26} \\
 & i\left(ib\left(\sinh(a) \int x \sinh\left(\frac{b}{x}\right) d\frac{1}{x} + \cosh(a) \int x \cosh\left(\frac{b}{x}\right) d\frac{1}{x}\right) - ix \sinh\left(a + \frac{b}{x}\right)\right) \\
 & \quad \downarrow \text{3042}
 \end{aligned}$$

$$\begin{aligned}
& i \left( ib \left( \sinh(a) \int -ix \sin \left( \frac{ib}{x} \right) d\frac{1}{x} + \cosh(a) \int x \sin \left( \frac{ib}{x} + \frac{\pi}{2} \right) d\frac{1}{x} - ix \sinh \left( a + \frac{b}{x} \right) \right) \right) \\
& \quad \downarrow \text{26} \\
& i \left( ib \left( \cosh(a) \int x \sin \left( \frac{ib}{x} + \frac{\pi}{2} \right) d\frac{1}{x} - i \sinh(a) \int x \sin \left( \frac{ib}{x} \right) d\frac{1}{x} - ix \sinh \left( a + \frac{b}{x} \right) \right) \right) \\
& \quad \downarrow \text{3779} \\
& i \left( ib \left( \sinh(a) \operatorname{Shi} \left( \frac{b}{x} \right) + \cosh(a) \int x \sin \left( \frac{ib}{x} + \frac{\pi}{2} \right) d\frac{1}{x} - ix \sinh \left( a + \frac{b}{x} \right) \right) \right) \\
& \quad \downarrow \text{3782} \\
& i \left( ib \left( \cosh(a) \operatorname{Chi} \left( \frac{b}{x} \right) + \sinh(a) \operatorname{Shi} \left( \frac{b}{x} \right) \right) - ix \sinh \left( a + \frac{b}{x} \right) \right)
\end{aligned}$$

input `Int[Sinh[a + b/x], x]`

output `I*((-I)*x*Sinh[a + b/x] + I*b*(Cosh[a]*CoshIntegral[b/x] + Sinh[a]*SinhIntegral[b/x]))`

### Defintions of rubi rules used

rule 26 `Int[(Complex[0, a_])*(Fx_), x_Symbol] := Simp[(Complex[Identity[0], a]) Int[Fx, x], x] /; FreeQ[a, x] && EqQ[a^2, 1]`

rule 3042 `Int[u_, x_Symbol] := Int[DeactivateTrig[u, x], x] /; FunctionOfTrigOfLinearQ[u, x]`

rule 3778 `Int[((c_.) + (d_.)*(x_))^(m_)*sin[(e_.) + (f_.)*(x_)], x_Symbol] := Simp[(c + d*x)^(m + 1)*(Sin[e + f*x]/(d*(m + 1))), x] - Simp[f/(d*(m + 1)) Int[(c + d*x)^(m + 1)*Cos[e + f*x], x], x] /; FreeQ[{c, d, e, f}, x] && LtQ[m, -1]`

rule 3779  $\text{Int}[\sin[(e_.) + (\text{Complex}[0, fz\_])*(f_.)*(x\_)]/((c_.) + (d_.)*(x\_)), x\_Symbol] \rightarrow \text{Simp}[I*(\text{SinhIntegral}[c*f*(fz/d) + f*fz*x]/d), x] /; \text{FreeQ}\{c, d, e, f, fz\}, x] \&\& \text{EqQ}[d*e - c*f*fz*I, 0]$

rule 3782  $\text{Int}[\sin[(e_.) + (\text{Complex}[0, fz\_])*(f_.)*(x\_)]/((c_.) + (d_.)*(x\_)), x\_Symbol] \rightarrow \text{Simp}[\text{CoshIntegral}[c*f*(fz/d) + f*fz*x]/d, x] /; \text{FreeQ}\{c, d, e, f, fz\}, x] \&\& \text{EqQ}[d*(e - \text{Pi}/2) - c*f*fz*I, 0]$

rule 3784  $\text{Int}[\sin[(e_.) + (f_.)*(x\_)]/((c_.) + (d_.)*(x\_)), x\_Symbol] \rightarrow \text{Simp}[\text{Cos}[(d*e - c*f)/d] \text{Int}[\text{Sin}[c*(f/d) + f*x]/(c + d*x), x], x] + \text{Simp}[\text{Sin}[(d*e - c*f)/d] \text{Int}[\text{Cos}[c*(f/d) + f*x]/(c + d*x), x], x] /; \text{FreeQ}\{c, d, e, f\}, x] \&\& \text{NeQ}[d*e - c*f, 0]$

rule 5825  $\text{Int}[(a_.) + (b_.)*\text{Sinh}[(c_.) + (d_.)*(x_)^n])^p, x\_Symbol] \rightarrow -\text{Subst}[\text{Int}[(a + b*\text{Sinh}[c + d/x^n])^p/x^2, x], x, 1/x] /; \text{FreeQ}\{a, b, c, d\}, x] \&\& \text{ILtQ}[n, 0] \&\& \text{IntegerQ}[p]$

## Maple [A] (verified)

Time = 0.20 (sec) , antiderivative size = 56, normalized size of antiderivative = 1.70

method	result
risch	$\frac{e^{-a} \exp\text{Integral}_1\left(\frac{b}{x}\right)b}{2} - \frac{e^{-\frac{ax+b}{x}}}{2} + \frac{e^a \exp\text{Integral}_1\left(-\frac{b}{x}\right)b}{2} + \frac{e^{\frac{ax+b}{x}}}{2}$
meijerg	$-\frac{\sqrt{\pi} \cosh(a)b \left( \frac{4\gamma - 4 - 4\ln(x) + 4\ln(ib)}{\sqrt{\pi}} + \frac{4}{\sqrt{\pi}} - \frac{4x \sinh\left(\frac{b}{x}\right)}{\sqrt{\pi}b} + \frac{4 \text{Chi}\left(\frac{b}{x}\right) - 4\ln\left(\frac{b}{x}\right) - 4\gamma}{\sqrt{\pi}} \right)}{4} - \frac{i\sqrt{\pi} \sinh(a)b \left( \frac{4ix \cosh\left(\frac{b}{x}\right)}{b\sqrt{\pi}} - \frac{4i \text{Shi}\left(\frac{b}{x}\right)}{\sqrt{\pi}} \right)}{4}$

input `int(sinh(a+b/x),x,method=_RETURNVERBOSE)`

output `1/2*exp(-a)*Ei(1,b/x)*b-1/2*exp(-(a*x+b)/x)*x+1/2*exp(a)*Ei(1,-b/x)*b+1/2*exp((a*x+b)/x)*x`

**Fricas [A] (verification not implemented)**

Time = 0.11 (sec) , antiderivative size = 58, normalized size of antiderivative = 1.76

$$\int \sinh\left(a + \frac{b}{x}\right) dx = -\frac{1}{2} \left( b\text{Ei}\left(\frac{b}{x}\right) + b\text{Ei}\left(-\frac{b}{x}\right) \right) \cosh(a) - \frac{1}{2} \left( b\text{Ei}\left(\frac{b}{x}\right) - b\text{Ei}\left(-\frac{b}{x}\right) \right) \sinh(a) + x \sinh\left(\frac{ax + b}{x}\right)$$

input `integrate(sinh(a+b/x),x, algorithm="fricas")`

output `-1/2*(b*Ei(b/x) + b*Ei(-b/x))*cosh(a) - 1/2*(b*Ei(b/x) - b*Ei(-b/x))*sinh(a) + x*sinh((a*x + b)/x)`

**Sympy [F]**

$$\int \sinh\left(a + \frac{b}{x}\right) dx = \int \sinh\left(a + \frac{b}{x}\right) dx$$

input `integrate(sinh(a+b/x),x)`

output `Integral(sinh(a + b/x), x)`

**Maxima [A] (verification not implemented)**

Time = 0.07 (sec) , antiderivative size = 36, normalized size of antiderivative = 1.09

$$\int \sinh\left(a + \frac{b}{x}\right) dx = -\frac{1}{2} \left( \text{Ei}\left(-\frac{b}{x}\right) e^{(-a)} + \text{Ei}\left(\frac{b}{x}\right) e^a \right) b + x \sinh\left(a + \frac{b}{x}\right)$$

input `integrate(sinh(a+b/x),x, algorithm="maxima")`

output `-1/2*(Ei(-b/x)*e^(-a) + Ei(b/x)*e^a)*b + x*sinh(a + b/x)`

**Giac [B] (verification not implemented)**

Leaf count of result is larger than twice the leaf count of optimal. 173 vs.  $2(33) = 66$ .

Time = 0.13 (sec) , antiderivative size = 173, normalized size of antiderivative = 5.24

$$\int \sinh\left(a + \frac{b}{x}\right) dx = -\frac{ab^2 \operatorname{Ei}\left(a - \frac{ax+b}{x}\right) e^{(-a)} - \frac{(ax+b)b^2 \operatorname{Ei}\left(\frac{a - \frac{ax+b}{x}}{x}\right) e^{(-a)}}{x} - b^2 e^{\left(-\frac{ax+b}{x}\right)}}{2\left(a - \frac{ax+b}{x}\right)b} - \frac{ab^2 \operatorname{Ei}\left(-a + \frac{ax+b}{x}\right) e^a - \frac{(ax+b)b^2 \operatorname{Ei}\left(\frac{-a + \frac{ax+b}{x}}{x}\right) e^a}{x} + b^2 e^{\left(\frac{ax+b}{x}\right)}}{2\left(a - \frac{ax+b}{x}\right)b}$$

input `integrate(sinh(a+b/x),x, algorithm="giac")`

output `-1/2*(a*b^2*Ei(a - (a*x + b)/x)*e^(-a) - (a*x + b)*b^2*Ei(a - (a*x + b)/x)*e^(-a)/x - b^2*e^(-(a*x + b)/x))/((a - (a*x + b)/x)*b) - 1/2*(a*b^2*Ei(-a + (a*x + b)/x)*e^a - (a*x + b)*b^2*Ei(-a + (a*x + b)/x)*e^a/x + b^2*e^((a*x + b)/x))/((a - (a*x + b)/x)*b)`

**Mupad [F(-1)]**

Timed out.

$$\int \sinh\left(a + \frac{b}{x}\right) dx = \int \sinh\left(a + \frac{b}{x}\right) dx$$

input `int(sinh(a + b/x),x)`

output `int(sinh(a + b/x), x)`

**Reduce [F]**

$$\int \sinh\left(a + \frac{b}{x}\right) dx = \frac{-e^{\frac{2ax+b}{x}} \operatorname{ei}\left(\frac{b}{x}\right) b + e^{\frac{2ax+2b}{x}} x + e^{\frac{ax+b}{x}} \left(\int \frac{1}{e^{\frac{ax+b}{x}} x} dx\right) b - x}{2e^{\frac{ax+b}{x}}}$$

input `int(sinh(a+b/x),x)`

output `( - e**((2*a*x + b)/x)*ei(b/x)*b + e**((2*a*x + 2*b)/x)*x + e**((a*x + b)/x)*int(1/(e**((a*x + b)/x)*x),x)*b - x)/(2*e**((a*x + b)/x))`

$$3.32 \quad \int \frac{\sinh\left(a + \frac{b}{x}\right)}{x} dx$$

Optimal result	246
Mathematica [A] (verified)	246
Rubi [A] (verified)	247
Maple [A] (verified)	248
Fricas [A] (verification not implemented)	248
Sympy [A] (verification not implemented)	249
Maxima [A] (verification not implemented)	249
Giac [B] (verification not implemented)	249
Mupad [F(-1)]	250
Reduce [F]	250

### Optimal result

Integrand size = 12, antiderivative size = 21

$$\int \frac{\sinh\left(a + \frac{b}{x}\right)}{x} dx = -\text{Chi}\left(\frac{b}{x}\right) \sinh(a) - \cosh(a) \text{Shi}\left(\frac{b}{x}\right)$$

output `-Chi(b/x)*sinh(a)-cosh(a)*Shi(b/x)`

### Mathematica [A] (verified)

Time = 0.01 (sec) , antiderivative size = 21, normalized size of antiderivative = 1.00

$$\int \frac{\sinh\left(a + \frac{b}{x}\right)}{x} dx = -\text{Chi}\left(\frac{b}{x}\right) \sinh(a) - \cosh(a) \text{Shi}\left(\frac{b}{x}\right)$$

input `Integrate[Sinh[a + b/x]/x,x]`

output `-(CoshIntegral[b/x]*Sinh[a]) - Cosh[a]*SinhIntegral[b/x]`

**Rubi [A] (verified)**

Time = 0.29 (sec) , antiderivative size = 21, normalized size of antiderivative = 1.00, number of steps used = 3, number of rules used = 3,  $\frac{\text{number of rules}}{\text{integrand size}} = 0.250$ , Rules used = {5841, 5839, 5840}

Below are the steps used by Rubi to obtain the solution. The rule number used for the transformation is given above next to the arrow. The rules definitions used are listed below.

$$\int \frac{\sinh\left(a + \frac{b}{x}\right)}{x} dx$$

$$\downarrow \text{5841}$$

$$\sinh(a) \int \frac{\cosh\left(\frac{b}{x}\right)}{x} dx + \cosh(a) \int \frac{\sinh\left(\frac{b}{x}\right)}{x} dx$$

$$\downarrow \text{5839}$$

$$\sinh(a) \int \frac{\cosh\left(\frac{b}{x}\right)}{x} dx - \cosh(a) \text{Shi}\left(\frac{b}{x}\right)$$

$$\downarrow \text{5840}$$

$$\sinh(a) \left(-\text{Chi}\left(\frac{b}{x}\right)\right) - \cosh(a) \text{Shi}\left(\frac{b}{x}\right)$$

input `Int[Sinh[a + b/x]/x,x]`

output `-(CoshIntegral[b/x]*Sinh[a]) - Cosh[a]*SinhIntegral[b/x]`

**Defintions of rubi rules used**

rule 5839 `Int[Sinh[(d_.)*(x_)^(n_)]/(x_), x_Symbol] :> Simp[SinhIntegral[d*x^n]/n, x] /; FreeQ[{d, n}, x]`

rule 5840 `Int[Cosh[(d_.)*(x_)^(n_)]/(x_), x_Symbol] :> Simp[CoshIntegral[d*x^n]/n, x] /; FreeQ[{d, n}, x]`



rule 5841

```
Int[Sinh[(c_) + (d_.)*(x_)^(n_)]/(x_), x_Symbol] := Simp[Sinh[c] Int[Cosh
[d*x^n]/x, x], x] + Simp[Cosh[c] Int[Sinh[d*x^n]/x, x], x] /; FreeQ[{c, d
, n}, x]
```

**Maple [A] (verified)**

Time = 0.22 (sec) , antiderivative size = 27, normalized size of antiderivative = 1.29

method	result	size
risch	$-\frac{e^{-a} \operatorname{ExpIntegralE}_1\left(\frac{b}{x}\right)}{2} + \frac{e^a \operatorname{ExpIntegralE}_1\left(-\frac{b}{x}\right)}{2}$	27
meijerg	$-\cosh(a) \operatorname{Shi}\left(\frac{b}{x}\right) - \frac{\sqrt{\pi} \sinh(a) \left( \frac{2\gamma - 2\ln(x) + 2\ln(ib)}{\sqrt{\pi}} + \frac{2 \operatorname{Chi}\left(\frac{b}{x}\right) - 2\ln\left(\frac{b}{x}\right) - 2\gamma}{\sqrt{\pi}} \right)}{2}$	62

```
input int(sinh(a+b/x)/x,x,method=_RETURNVERBOSE)
```

```
output -1/2*exp(-a)*Ei(1,b/x)+1/2*exp(a)*Ei(1,-b/x)
```

**Fricas [A] (verification not implemented)**

Time = 0.10 (sec) , antiderivative size = 39, normalized size of antiderivative = 1.86

$$\int \frac{\sinh\left(a + \frac{b}{x}\right)}{x} dx = -\frac{1}{2} \left( \operatorname{Ei}\left(\frac{b}{x}\right) - \operatorname{Ei}\left(-\frac{b}{x}\right) \right) \cosh(a) - \frac{1}{2} \left( \operatorname{Ei}\left(\frac{b}{x}\right) + \operatorname{Ei}\left(-\frac{b}{x}\right) \right) \sinh(a)$$

```
input integrate(sinh(a+b/x)/x,x, algorithm="fricas")
```

```
output -1/2*(Ei(b/x) - Ei(-b/x))*cosh(a) - 1/2*(Ei(b/x) + Ei(-b/x))*sinh(a)
```

**Sympy [A] (verification not implemented)**

Time = 0.54 (sec) , antiderivative size = 17, normalized size of antiderivative = 0.81

$$\int \frac{\sinh\left(a + \frac{b}{x}\right)}{x} dx = -\sinh(a) \operatorname{Chi}\left(\frac{b}{x}\right) - \cosh(a) \operatorname{Shi}\left(\frac{b}{x}\right)$$

input `integrate(sinh(a+b/x)/x,x)`

output `-sinh(a)*Chi(b/x) - cosh(a)*Shi(b/x)`

**Maxima [A] (verification not implemented)**

Time = 0.08 (sec) , antiderivative size = 24, normalized size of antiderivative = 1.14

$$\int \frac{\sinh\left(a + \frac{b}{x}\right)}{x} dx = \frac{1}{2} \operatorname{Ei}\left(-\frac{b}{x}\right) e^{(-a)} - \frac{1}{2} \operatorname{Ei}\left(\frac{b}{x}\right) e^a$$

input `integrate(sinh(a+b/x)/x,x, algorithm="maxima")`

output `1/2*Ei(-b/x)*e^(-a) - 1/2*Ei(b/x)*e^a`

**Giac [B] (verification not implemented)**

Leaf count of result is larger than twice the leaf count of optimal. 46 vs. 2(21) = 42.

Time = 0.13 (sec) , antiderivative size = 46, normalized size of antiderivative = 2.19

$$\int \frac{\sinh\left(a + \frac{b}{x}\right)}{x} dx = -\frac{(b\operatorname{Ei}\left(-a + \frac{ax+b}{x}\right) e^{(2a)} - b\operatorname{Ei}\left(a - \frac{ax+b}{x}\right)) e^{(-a)}}{2b}$$

input `integrate(sinh(a+b/x)/x,x, algorithm="giac")`

output `-1/2*(b*Ei(-a + (a*x + b)/x)*e^(2*a) - b*Ei(a - (a*x + b)/x))*e^(-a)/b`

**Mupad [F(-1)]**

Timed out.

$$\int \frac{\sinh\left(a + \frac{b}{x}\right)}{x} dx = -\sinh(a) \operatorname{coshint}\left(\frac{b}{x}\right) - \cosh(a) \operatorname{sinhint}\left(\frac{b}{x}\right)$$

input `int(sinh(a + b/x)/x,x)`output `- sinh(a)*coshint(b/x) - cosh(a)*sinhint(b/x)`**Reduce [F]**

$$\int \frac{\sinh\left(a + \frac{b}{x}\right)}{x} dx = \int \frac{\sinh\left(\frac{ax+b}{x}\right)}{x} dx$$

input `int(sinh(a+b/x)/x,x)`output `int(sinh((a*x + b)/x)/x,x)`

$$\mathbf{3.33} \quad \int \frac{\sinh\left(a + \frac{b}{x}\right)}{x^2} dx$$

Optimal result . . . . .	251
Mathematica [A] (verified) . . . . .	251
Rubi [A] (verified) . . . . .	252
Maple [A] (verified) . . . . .	253
Fricas [A] (verification not implemented) . . . . .	254
Sympy [A] (verification not implemented) . . . . .	254
Maxima [A] (verification not implemented) . . . . .	255
Giac [B] (verification not implemented) . . . . .	255
Mupad [B] (verification not implemented) . . . . .	255
Reduce [B] (verification not implemented) . . . . .	256

### Optimal result

Integrand size = 12, antiderivative size = 13

$$\int \frac{\sinh\left(a + \frac{b}{x}\right)}{x^2} dx = -\frac{\cosh\left(a + \frac{b}{x}\right)}{b}$$

output `-cosh(a+b/x)/b`

### Mathematica [A] (verified)

Time = 0.00 (sec) , antiderivative size = 13, normalized size of antiderivative = 1.00

$$\int \frac{\sinh\left(a + \frac{b}{x}\right)}{x^2} dx = -\frac{\cosh\left(a + \frac{b}{x}\right)}{b}$$

input `Integrate[Sinh[a + b/x]/x^2,x]`

output `-(Cosh[a + b/x]/b)`

**Rubi [A] (verified)**

Time = 0.22 (sec) , antiderivative size = 13, normalized size of antiderivative = 1.00, number of steps used = 5, number of rules used = 4,  $\frac{\text{number of rules}}{\text{integrand size}} = 0.333$ , Rules used = {5843, 3042, 26, 3118}

Below are the steps used by Rubi to obtain the solution. The rule number used for the transformation is given above next to the arrow. The rules definitions used are listed below.

$$\begin{aligned}
 & \int \frac{\sinh\left(a + \frac{b}{x}\right)}{x^2} dx \\
 & \quad \downarrow \text{5843} \\
 & - \int \sinh\left(a + \frac{b}{x}\right) d\frac{1}{x} \\
 & \quad \downarrow \text{3042} \\
 & - \int -i \sin\left(ia + \frac{ib}{x}\right) d\frac{1}{x} \\
 & \quad \downarrow \text{26} \\
 & i \int \sin\left(ia + \frac{ib}{x}\right) d\frac{1}{x} \\
 & \quad \downarrow \text{3118} \\
 & - \frac{\cosh\left(a + \frac{b}{x}\right)}{b}
 \end{aligned}$$

input `Int[Sinh[a + b/x]/x^2,x]`

output `-(Cosh[a + b/x]/b)`

## Definitions of rubi rules used

- rule 26  $\text{Int}[(\text{Complex}[0, a_])*(F_{x_}), x\_Symbol] \rightarrow \text{Simp}[(\text{Complex}[\text{Identity}[0], a]) \text{Int}[F_{x_}, x], x] /; \text{FreeQ}[a, x] \ \&\& \ \text{EqQ}[a^2, 1]$
- rule 3042  $\text{Int}[u_, x\_Symbol] \rightarrow \text{Int}[\text{DeactivateTrig}[u, x], x] /; \text{FunctionOfTrigOfLinearQ}[u, x]$
- rule 3118  $\text{Int}[\sin[(c_.) + (d_.)*(x_)], x\_Symbol] \rightarrow \text{Simp}[-\text{Cos}[c + d*x]/d, x] /; \text{FreeQ}[\{c, d\}, x]$
- rule 5843  $\text{Int}[(x_)^{(m_.)}*((a_.) + (b_.)*\text{Sinh}[(c_.) + (d_.)*(x_)^{(n_)}])^{(p_.)}, x\_Symbol] \rightarrow \text{Simp}[1/n \ \text{Subst}[\text{Int}[x^{(\text{Simplify}[(m + 1)/n] - 1)*(a + b*\text{Sinh}[c + d*x])^p}, x, x^n], x] /; \text{FreeQ}[\{a, b, c, d, m, n, p\}, x] \ \&\& \ \text{IntegerQ}[\text{Simplify}[(m + 1)/n]] \ \&\& \ (\text{EqQ}[p, 1] \ || \ \text{EqQ}[m, n - 1] \ || \ (\text{IntegerQ}[p] \ \&\& \ \text{GtQ}[\text{Simplify}[(m + 1)/n], 0]))$

## Maple [A] (verified)

Time = 0.14 (sec) , antiderivative size = 14, normalized size of antiderivative = 1.08

method	result	size
derivativedivides	$-\frac{\cosh\left(a+\frac{b}{x}\right)}{b}$	14
default	$-\frac{\cosh\left(a+\frac{b}{x}\right)}{b}$	14
parallelrisc	$\frac{-\cosh\left(\frac{ax+b}{x}\right)-1}{b}$	19
risc	$-\frac{e^{\frac{ax+b}{x}}}{2b} - \frac{e^{-\frac{ax+b}{x}}}{2b}$	33
meijerg	$\frac{\sqrt{\pi} \cosh(a) \left(\frac{1}{\sqrt{\pi}} - \frac{\cosh\left(\frac{b}{x}\right)}{\sqrt{\pi}}\right)}{b} - \frac{\sinh(a) \sinh\left(\frac{b}{x}\right)}{b}$	39
orering	$\frac{2x \sinh\left(a+\frac{b}{x}\right)}{b^2} + \frac{x^4 \left(-\frac{b \cosh\left(a+\frac{b}{x}\right)}{x^4} - \frac{2 \sinh\left(a+\frac{b}{x}\right)}{x^3}\right)}{b^2}$	51

input `int(sinh(a+b/x)/x^2,x,method=_RETURNVERBOSE)`

output `-cosh(a+b/x)/b`

### Fricas [A] (verification not implemented)

Time = 0.08 (sec) , antiderivative size = 15, normalized size of antiderivative = 1.15

$$\int \frac{\sinh\left(a + \frac{b}{x}\right)}{x^2} dx = -\frac{\cosh\left(\frac{ax+b}{x}\right)}{b}$$

input `integrate(sinh(a+b/x)/x^2,x, algorithm="fricas")`

output `-cosh((a*x + b)/x)/b`

### Sympy [A] (verification not implemented)

Time = 0.30 (sec) , antiderivative size = 15, normalized size of antiderivative = 1.15

$$\int \frac{\sinh\left(a + \frac{b}{x}\right)}{x^2} dx = \begin{cases} -\frac{\cosh\left(a + \frac{b}{x}\right)}{b} & \text{for } b \neq 0 \\ -\frac{\sinh(a)}{x} & \text{otherwise} \end{cases}$$

input `integrate(sinh(a+b/x)/x**2,x)`

output `Piecewise((-cosh(a + b/x)/b, Ne(b, 0)), (-sinh(a)/x, True))`

**Maxima [A] (verification not implemented)**

Time = 0.03 (sec) , antiderivative size = 13, normalized size of antiderivative = 1.00

$$\int \frac{\sinh\left(a + \frac{b}{x}\right)}{x^2} dx = -\frac{\cosh\left(a + \frac{b}{x}\right)}{b}$$

input `integrate(sinh(a+b/x)/x^2,x, algorithm="maxima")`

output `-cosh(a + b/x)/b`

**Giac [B] (verification not implemented)**

Leaf count of result is larger than twice the leaf count of optimal. 27 vs. 2(13) = 26.

Time = 0.13 (sec) , antiderivative size = 27, normalized size of antiderivative = 2.08

$$\int \frac{\sinh\left(a + \frac{b}{x}\right)}{x^2} dx = -\frac{e^{\left(\frac{ax+b}{x}\right)} + e^{\left(-\frac{ax+b}{x}\right)}}{2b}$$

input `integrate(sinh(a+b/x)/x^2,x, algorithm="giac")`

output `-1/2*(e^((a*x + b)/x) + e^(-(a*x + b)/x))/b`

**Mupad [B] (verification not implemented)**

Time = 1.52 (sec) , antiderivative size = 13, normalized size of antiderivative = 1.00

$$\int \frac{\sinh\left(a + \frac{b}{x}\right)}{x^2} dx = -\frac{\cosh\left(a + \frac{b}{x}\right)}{b}$$

input `int(sinh(a + b/x)/x^2,x)`

output `-cosh(a + b/x)/b`



**Reduce [B] (verification not implemented)**

Time = 0.16 (sec) , antiderivative size = 15, normalized size of antiderivative = 1.15

$$\int \frac{\sinh\left(a + \frac{b}{x}\right)}{x^2} dx = -\frac{\cosh\left(\frac{ax+b}{x}\right)}{b}$$

input `int(sinh(a+b/x)/x^2,x)`

output `( - cosh((a*x + b)/x))/b`

### 3.34

$$\int \frac{\sinh\left(a + \frac{b}{x}\right)}{x^3} dx$$

Optimal result	257
Mathematica [A] (verified)	257
Rubi [C] (verified)	258
Maple [A] (verified)	260
Fricas [A] (verification not implemented)	260
Sympy [A] (verification not implemented)	261
Maxima [C] (verification not implemented)	261
Giac [B] (verification not implemented)	261
Mupad [B] (verification not implemented)	262
Reduce [B] (verification not implemented)	262

### Optimal result

Integrand size = 12, antiderivative size = 29

$$\int \frac{\sinh\left(a + \frac{b}{x}\right)}{x^3} dx = -\frac{\cosh\left(a + \frac{b}{x}\right)}{bx} + \frac{\sinh\left(a + \frac{b}{x}\right)}{b^2}$$

output

```
-cosh(a+b/x)/b/x+sinh(a+b/x)/b^2
```

### Mathematica [A] (verified)

Time = 0.02 (sec) , antiderivative size = 29, normalized size of antiderivative = 1.00

$$\int \frac{\sinh\left(a + \frac{b}{x}\right)}{x^3} dx = \frac{-b \cosh\left(a + \frac{b}{x}\right) + x \sinh\left(a + \frac{b}{x}\right)}{b^2 x}$$

input

```
Integrate[Sinh[a + b/x]/x^3,x]
```

output

```
(-(b*Cosh[a + b/x]) + x*Sinh[a + b/x])/(b^2*x)
```

**Rubi [C] (verified)**

Result contains complex when optimal does not.

Time = 0.30 (sec) , antiderivative size = 38, normalized size of antiderivative = 1.31, number of steps used = 7, number of rules used = 6,  $\frac{\text{number of rules}}{\text{integrand size}} = 0.500$ , Rules used = {5843, 3042, 26, 3777, 3042, 3117}

Below are the steps used by Rubi to obtain the solution. The rule number used for the transformation is given above next to the arrow. The rules definitions used are listed below.

$$\begin{aligned}
 & \int \frac{\sinh\left(a + \frac{b}{x}\right)}{x^3} dx \\
 & \quad \downarrow \text{5843} \\
 & - \int \frac{\sinh\left(a + \frac{b}{x}\right)}{x} d\frac{1}{x} \\
 & \quad \downarrow \text{3042} \\
 & - \int -\frac{i \sin\left(ia + \frac{ib}{x}\right)}{x} d\frac{1}{x} \\
 & \quad \downarrow \text{26} \\
 & i \int \frac{\sin\left(ia + \frac{ib}{x}\right)}{x} d\frac{1}{x} \\
 & \quad \downarrow \text{3777} \\
 & i \left( \frac{i \cosh\left(a + \frac{b}{x}\right)}{bx} - \frac{i \int \cosh\left(a + \frac{b}{x}\right) d\frac{1}{x}}{b} \right) \\
 & \quad \downarrow \text{3042} \\
 & i \left( \frac{i \cosh\left(a + \frac{b}{x}\right)}{bx} - \frac{i \int \sin\left(ia + \frac{ib}{x} + \frac{\pi}{2}\right) d\frac{1}{x}}{b} \right) \\
 & \quad \downarrow \text{3117} \\
 & i \left( \frac{i \cosh\left(a + \frac{b}{x}\right)}{bx} - \frac{i \sinh\left(a + \frac{b}{x}\right)}{b^2} \right)
 \end{aligned}$$

input `Int[Sinh[a + b/x]/x^3,x]`

output  $I*((I*\text{Cosh}[a + b/x])/(b*x) - (I*\text{Sinh}[a + b/x])/b^2)$

### Defintions of rubi rules used

rule 26  $\text{Int}[(\text{Complex}[0, a_])*(F_x), x\_Symbol] \rightarrow \text{Simp}[(\text{Complex}[\text{Identity}[0], a]) \text{Int}[F_x, x], x] /; \text{FreeQ}[a, x] \ \&\& \ \text{EqQ}[a^2, 1]$

rule 3042  $\text{Int}[u_, x\_Symbol] \rightarrow \text{Int}[\text{DeactivateTrig}[u, x], x] /; \text{FunctionOfTrigOfLinearQ}[u, x]$

rule 3117  $\text{Int}[\sin[\text{Pi}/2 + (c_.) + (d_.)*(x_)], x\_Symbol] \rightarrow \text{Simp}[\text{Sin}[c + d*x]/d, x] /; \text{FreeQ}[\{c, d\}, x]$

rule 3777  $\text{Int}[((c_.) + (d_.)*(x_))^{(m_.)}*\sin[(e_.) + (f_.)*(x_)], x\_Symbol] \rightarrow \text{Simp}[(-c + d*x)^m*(\text{Cos}[e + f*x]/f), x] + \text{Simp}[d*(m/f) \text{Int}[(c + d*x)^{(m-1)}*\text{Cos}[e + f*x], x], x] /; \text{FreeQ}[\{c, d, e, f\}, x] \ \&\& \ \text{GtQ}[m, 0]$

rule 5843  $\text{Int}[(x_)^{(m_.)}*((a_.) + (b_.)*\text{Sinh}[(c_.) + (d_.)*(x_)^{(n_.)}])^{(p_.)}, x\_Symbol] \rightarrow \text{Simp}[1/n \text{Subst}[\text{Int}[x^{(\text{Simplify}[(m+1)/n] - 1)*(a + b*\text{Sinh}[c + d*x])^p}, x], x, x^n], x] /; \text{FreeQ}[\{a, b, c, d, m, n, p\}, x] \ \&\& \ \text{IntegerQ}[\text{Simplify}[(m+1)/n]] \ \&\& \ (\text{EqQ}[p, 1] \ || \ \text{EqQ}[m, n-1] \ || \ (\text{IntegerQ}[p] \ \&\& \ \text{GtQ}[\text{Simplify}[(m+1)/n], 0]))$

**Maple [A] (verified)**

Time = 0.26 (sec) , antiderivative size = 34, normalized size of antiderivative = 1.17

method	result	size
parallelrisch	$\frac{x \sinh\left(\frac{ax+b}{x}\right) - b \cosh\left(\frac{ax+b}{x}\right)}{x b^2}$	34
derivativedivides	$-\frac{\left(a + \frac{b}{x}\right) \cosh\left(a + \frac{b}{x}\right) - \sinh\left(a + \frac{b}{x}\right) - a \cosh\left(a + \frac{b}{x}\right)}{b^2}$	44
default	$-\frac{\left(a + \frac{b}{x}\right) \cosh\left(a + \frac{b}{x}\right) - \sinh\left(a + \frac{b}{x}\right) - a \cosh\left(a + \frac{b}{x}\right)}{b^2}$	44
risch	$-\frac{(b-x)e^{\frac{ax+b}{x}}}{2b^2x} - \frac{(x+b)e^{-\frac{ax+b}{x}}}{2b^2x}$	47
orering	$\frac{4 \sinh\left(a + \frac{b}{x}\right)}{b^2} + \frac{x^4 \left( -\frac{b \cosh\left(a + \frac{b}{x}\right)}{x^5} - \frac{3 \sinh\left(a + \frac{b}{x}\right)}{x^4} \right)}{b^2}$	50
meijerg	$-\frac{\cosh(a) \left( \frac{\cosh\left(\frac{b}{x}\right)b}{x} - \sinh\left(\frac{b}{x}\right) \right)}{b^2} + \frac{2\sqrt{\pi} \sinh(a) \left( -\frac{1}{2\sqrt{\pi}} + \frac{\cosh\left(\frac{b}{x}\right)}{2\sqrt{\pi}} - \frac{b \sinh\left(\frac{b}{x}\right)}{2\sqrt{\pi}x} \right)}{b^2}$	71

input `int(sinh(a+b/x)/x^3,x,method=_RETURNVERBOSE)`output `(x*sinh((a*x+b)/x)-b*cosh((a*x+b)/x))/x/b^2`**Fricas [A] (verification not implemented)**

Time = 0.08 (sec) , antiderivative size = 34, normalized size of antiderivative = 1.17

$$\int \frac{\sinh\left(a + \frac{b}{x}\right)}{x^3} dx = -\frac{b \cosh\left(\frac{ax+b}{x}\right) - x \sinh\left(\frac{ax+b}{x}\right)}{b^2x}$$

input `integrate(sinh(a+b/x)/x^3,x, algorithm="fricas")`output `-(b*cosh((a*x + b)/x) - x*sinh((a*x + b)/x))/(b^2*x)`

**Sympy [A] (verification not implemented)**

Time = 0.40 (sec) , antiderivative size = 29, normalized size of antiderivative = 1.00

$$\int \frac{\sinh\left(a + \frac{b}{x}\right)}{x^3} dx = \begin{cases} -\frac{\cosh\left(a + \frac{b}{x}\right)}{bx} + \frac{\sinh\left(a + \frac{b}{x}\right)}{b^2} & \text{for } b \neq 0 \\ -\frac{\sinh(a)}{2x^2} & \text{otherwise} \end{cases}$$

input `integrate(sinh(a+b/x)/x**3,x)`

output `Piecewise((-cosh(a + b/x)/(b*x) + sinh(a + b/x)/b**2, Ne(b, 0)), (-sinh(a)/(2*x**2), True))`

**Maxima [C] (verification not implemented)**

Result contains higher order function than in optimal. Order 4 vs. order 3.

Time = 0.08 (sec) , antiderivative size = 48, normalized size of antiderivative = 1.66

$$\int \frac{\sinh\left(a + \frac{b}{x}\right)}{x^3} dx = -\frac{1}{4} b \left( \frac{e^{(-a)} \Gamma\left(3, \frac{b}{x}\right)}{b^3} - \frac{e^a \Gamma\left(3, -\frac{b}{x}\right)}{b^3} \right) - \frac{\sinh\left(a + \frac{b}{x}\right)}{2x^2}$$

input `integrate(sinh(a+b/x)/x^3,x, algorithm="maxima")`

output `-1/4*b*(e^(-a)*gamma(3, b/x)/b^3 - e^a*gamma(3, -b/x)/b^3) - 1/2*sinh(a + b/x)/x^2`

**Giac [B] (verification not implemented)**

Leaf count of result is larger than twice the leaf count of optimal. 74 vs. 2(29) = 58.

Time = 0.12 (sec) , antiderivative size = 74, normalized size of antiderivative = 2.55

$$\int \frac{\sinh\left(a + \frac{b}{x}\right)}{x^3} dx$$

$$= \frac{\left( a e^{\left(\frac{2(a+b)}{x}\right)} + a - \frac{(ax+b)e^{\left(\frac{2(ax+b)}{x}\right)}}{x} - \frac{ax+b}{x} + e^{\left(\frac{2(ax+b)}{x}\right)} - 1 \right) e^{\left(-\frac{ax+b}{x}\right)}}{2b^2}$$

input `integrate(sinh(a+b/x)/x^3,x, algorithm="giac")`

output `1/2*(a*e^(2*(a*x + b)/x) + a - (a*x + b)*e^(2*(a*x + b)/x)/x - (a*x + b)/x + e^(2*(a*x + b)/x) - 1)*e^(-(a*x + b)/x)/b^2`

### Mupad [B] (verification not implemented)

Time = 1.58 (sec) , antiderivative size = 29, normalized size of antiderivative = 1.00

$$\int \frac{\sinh\left(a + \frac{b}{x}\right)}{x^3} dx = \frac{\sinh\left(a + \frac{b}{x}\right)}{b^2} - \frac{\cosh\left(a + \frac{b}{x}\right)}{bx}$$

input `int(sinh(a + b/x)/x^3,x)`

output `sinh(a + b/x)/b^2 - cosh(a + b/x)/(b*x)`

### Reduce [B] (verification not implemented)

Time = 0.16 (sec) , antiderivative size = 61, normalized size of antiderivative = 2.10

$$\int \frac{\sinh\left(a + \frac{b}{x}\right)}{x^3} dx = \frac{-e^{\frac{2ax+2b}{x}}b + e^{\frac{2ax+2b}{x}}x - b - x}{2e^{\frac{ax+b}{x}}b^2x}$$

input `int(sinh(a+b/x)/x^3,x)`

output  $( - e^{((2ax + 2b)/x)*b} + e^{((2ax + 2b)/x)*x - b - x} / (2e^{(ax + b)/x}) * b^{2x} )$



$$3.35 \quad \int \frac{\sinh\left(a + \frac{b}{x}\right)}{x^4} dx$$

Optimal result	264
Mathematica [A] (verified)	264
Rubi [C] (verified)	265
Maple [A] (verified)	267
Fricas [A] (verification not implemented)	268
Sympy [A] (verification not implemented)	269
Maxima [C] (verification not implemented)	269
Giac [B] (verification not implemented)	269
Mupad [B] (verification not implemented)	270
Reduce [B] (verification not implemented)	271

### Optimal result

Integrand size = 12, antiderivative size = 46

$$\int \frac{\sinh\left(a + \frac{b}{x}\right)}{x^4} dx = -\frac{2 \cosh\left(a + \frac{b}{x}\right)}{b^3} - \frac{\cosh\left(a + \frac{b}{x}\right)}{bx^2} + \frac{2 \sinh\left(a + \frac{b}{x}\right)}{b^2x}$$

output

```
-2*cosh(a+b/x)/b^3-cosh(a+b/x)/b/x^2+2*sinh(a+b/x)/b^2/x
```

### Mathematica [A] (verified)

Time = 0.03 (sec) , antiderivative size = 39, normalized size of antiderivative = 0.85

$$\int \frac{\sinh\left(a + \frac{b}{x}\right)}{x^4} dx = \frac{-\left((b^2 + 2x^2) \cosh\left(a + \frac{b}{x}\right)\right) + 2bx \sinh\left(a + \frac{b}{x}\right)}{b^3x^2}$$

input

```
Integrate[Sinh[a + b/x]/x^4,x]
```

output

```
(-((b^2 + 2*x^2)*Cosh[a + b/x]) + 2*b*x*Sinh[a + b/x])/(b^3*x^2)
```

**Rubi [C] (verified)**

Result contains complex when optimal does not.

Time = 0.38 (sec) , antiderivative size = 59, normalized size of antiderivative = 1.28, number of steps used = 11, number of rules used = 10,  $\frac{\text{number of rules}}{\text{integrand size}} = 0.833$ , Rules used = {5843, 3042, 26, 3777, 3042, 3777, 26, 3042, 26, 3118}

Below are the steps used by Rubi to obtain the solution. The rule number used for the transformation is given above next to the arrow. The rules definitions used are listed below.

$$\begin{aligned}
 & \int \frac{\sinh\left(a + \frac{b}{x}\right)}{x^4} dx \\
 & \quad \downarrow \text{5843} \\
 & - \int \frac{\sinh\left(a + \frac{b}{x}\right)}{x^2} d\frac{1}{x} \\
 & \quad \downarrow \text{3042} \\
 & - \int -\frac{i \sin\left(ia + \frac{ib}{x}\right)}{x^2} d\frac{1}{x} \\
 & \quad \downarrow \text{26} \\
 & i \int \frac{\sin\left(ia + \frac{ib}{x}\right)}{x^2} d\frac{1}{x} \\
 & \quad \downarrow \text{3777} \\
 & i \left( \frac{i \cosh\left(a + \frac{b}{x}\right)}{bx^2} - \frac{2i \int \frac{\cosh\left(a + \frac{b}{x}\right)}{x} d\frac{1}{x}}{b} \right) \\
 & \quad \downarrow \text{3042} \\
 & i \left( \frac{i \cosh\left(a + \frac{b}{x}\right)}{bx^2} - \frac{2i \int \frac{\sin\left(ia + \frac{ib}{x} + \frac{\pi}{2}\right)}{x} d\frac{1}{x}}{b} \right) \\
 & \quad \downarrow \text{3777}
 \end{aligned}$$

$$\begin{aligned}
& i \left( \frac{i \cosh\left(a + \frac{b}{x}\right)}{bx^2} - \frac{2i \left( \frac{\sinh\left(a + \frac{b}{x}\right)}{bx} - \frac{i \int -i \sinh\left(a + \frac{b}{x}\right) d\frac{1}{x}}{b} \right)}{b} \right) \\
& \quad \downarrow 26 \\
& i \left( \frac{i \cosh\left(a + \frac{b}{x}\right)}{bx^2} - \frac{2i \left( \frac{\sinh\left(a + \frac{b}{x}\right)}{bx} - \frac{\int \sinh\left(a + \frac{b}{x}\right) d\frac{1}{x}}{b} \right)}{b} \right) \\
& \quad \downarrow 3042 \\
& i \left( \frac{i \cosh\left(a + \frac{b}{x}\right)}{bx^2} - \frac{2i \left( \frac{\sinh\left(a + \frac{b}{x}\right)}{bx} - \frac{\int -i \sin\left(ia + \frac{ib}{x}\right) d\frac{1}{x}}{b} \right)}{b} \right) \\
& \quad \downarrow 26 \\
& i \left( \frac{i \cosh\left(a + \frac{b}{x}\right)}{bx^2} - \frac{2i \left( \frac{\sinh\left(a + \frac{b}{x}\right)}{bx} + \frac{i \int \sin\left(ia + \frac{ib}{x}\right) d\frac{1}{x}}{b} \right)}{b} \right) \\
& \quad \downarrow 3118 \\
& i \left( \frac{i \cosh\left(a + \frac{b}{x}\right)}{bx^2} - \frac{2i \left( \frac{\sinh\left(a + \frac{b}{x}\right)}{bx} - \frac{\cosh\left(a + \frac{b}{x}\right)}{b^2} \right)}{b} \right)
\end{aligned}$$

input

```
Int[Sinh[a + b/x]/x^4,x]
```

output

```
I*((I*Cosh[a + b/x])/(b*x^2) - ((2*I)*(-(Cosh[a + b/x]/b^2) + Sinh[a + b/x]/(b*x)))/b)
```

**Defintions of rubi rules used**

- rule 26  $\text{Int}[(\text{Complex}[0, a])*(F_x), x\_Symbol] \rightarrow \text{Simp}[(\text{Complex}[\text{Identity}[0], a]) \text{Int}[F_x, x], x] /; \text{FreeQ}[a, x] \ \&\& \ \text{EqQ}[a^2, 1]$
- rule 3042  $\text{Int}[u, x\_Symbol] \rightarrow \text{Int}[\text{DeactivateTrig}[u, x], x] /; \text{FunctionOfTrigOfLinearQ}[u, x]$
- rule 3118  $\text{Int}[\sin[(c_) + (d_)*(x)], x\_Symbol] \rightarrow \text{Simp}[-\text{Cos}[c + d*x]/d, x] /; \text{FreeQ}[\{c, d\}, x]$
- rule 3777  $\text{Int}[((c_) + (d_)*(x))^{(m_)}*\sin[(e_) + (f_)*(x)], x\_Symbol] \rightarrow \text{Simp}[(-c + d*x)^m*(\text{Cos}[e + f*x]/f), x] + \text{Simp}[d*(m/f) \text{Int}[(c + d*x)^{m-1}*\text{Cos}[e + f*x], x], x] /; \text{FreeQ}[\{c, d, e, f\}, x] \ \&\& \ \text{GtQ}[m, 0]$
- rule 5843  $\text{Int}[(x)^{(m_)}*((a_) + (b_)*\text{Sinh}[(c_) + (d_)*(x)]^{(n_)})^{(p_)}, x\_Symbol] \rightarrow \text{Simp}[1/n \text{Subst}[\text{Int}[x^{(\text{Simplify}[(m+1)/n) - 1}*(a + b*\text{Sinh}[c + d*x])^p, x], x, x^n], x] /; \text{FreeQ}[\{a, b, c, d, m, n, p\}, x] \ \&\& \ \text{IntegerQ}[\text{Simplify}[(m+1)/n]] \ \&\& \ (\text{EqQ}[p, 1] \ || \ \text{EqQ}[m, n-1] \ || \ (\text{IntegerQ}[p] \ \&\& \ \text{GtQ}[\text{Simplify}[(m+1)/n], 0]))$

**Maple [A] (verified)**

Time = 0.26 (sec) , antiderivative size = 50, normalized size of antiderivative = 1.09

method	result
parallelrisc	$\frac{(-b^2-2x^2) \cosh\left(\frac{ax+b}{x}\right) + 2xb \sinh\left(\frac{ax+b}{x}\right) - 2x^2}{b^3x^2}$
risc	$-\frac{(b^2-2bx+2x^2)e^{\frac{ax+b}{x}}}{2b^3x^2} - \frac{(b^2+2bx+2x^2)e^{-\frac{ax+b}{x}}}{2b^3x^2}$
oring	$\frac{2(3b^2+4x^2) \sinh\left(a+\frac{b}{x}\right)}{xb^4} + \frac{(b^2+2x^2)x^4 \left(-\frac{b \cosh\left(a+\frac{b}{x}\right)}{x^6} - \frac{4 \sinh\left(a+\frac{b}{x}\right)}{x^5}\right)}{b^4}$
derivativdivides	$-\frac{a^2 \cosh\left(a+\frac{b}{x}\right) - 2a\left(\left(a+\frac{b}{x}\right) \cosh\left(a+\frac{b}{x}\right) - \sinh\left(a+\frac{b}{x}\right)\right) + \left(a+\frac{b}{x}\right)^2 \cosh\left(a+\frac{b}{x}\right) - 2\left(a+\frac{b}{x}\right) \sinh\left(a+\frac{b}{x}\right) + 2 \cosh\left(a+\frac{b}{x}\right)}{b^3}$
default	$-\frac{a^2 \cosh\left(a+\frac{b}{x}\right) - 2a\left(\left(a+\frac{b}{x}\right) \cosh\left(a+\frac{b}{x}\right) - \sinh\left(a+\frac{b}{x}\right)\right) + \left(a+\frac{b}{x}\right)^2 \cosh\left(a+\frac{b}{x}\right) - 2\left(a+\frac{b}{x}\right) \sinh\left(a+\frac{b}{x}\right) + 2 \cosh\left(a+\frac{b}{x}\right)}{b^3}$
meijerg	$-\frac{4\sqrt{\pi} \cosh(a) \left(-\frac{1}{2\sqrt{\pi}} + \frac{\left(\frac{b^2}{2x^2} + 1\right) \cosh\left(\frac{b}{x}\right) - b \sinh\left(\frac{b}{x}\right)}{2\sqrt{\pi}}\right)}{b^3} - \frac{4i\sqrt{\pi} \sinh(a) \left(\frac{ib \cosh\left(\frac{b}{x}\right)}{2\sqrt{\pi}x} - \frac{i\left(\frac{3b^2}{2x^2} + 3\right) \sinh\left(\frac{b}{x}\right)}{6\sqrt{\pi}}\right)}{b^3}$

```
input int(sinh(a+b/x)/x^4,x,method=_RETURNVERBOSE)
```

```
output ((-b^2-2*x^2)*cosh((a*x+b)/x)+2*x*b*sinh((a*x+b)/x)-2*x^2)/b^3/x^2
```

### Fricas [A] (verification not implemented)

Time = 0.08 (sec) , antiderivative size = 43, normalized size of antiderivative = 0.93

$$\int \frac{\sinh\left(a + \frac{b}{x}\right)}{x^4} dx = \frac{2bx \sinh\left(\frac{ax+b}{x}\right) - (b^2 + 2x^2) \cosh\left(\frac{ax+b}{x}\right)}{b^3x^2}$$

```
input integrate(sinh(a+b/x)/x^4,x, algorithm="fricas")
```

```
output (2*b*x*sinh((a*x + b)/x) - (b^2 + 2*x^2)*cosh((a*x + b)/x))/(b^3*x^2)
```

**Sympy [A] (verification not implemented)**

Time = 0.53 (sec) , antiderivative size = 46, normalized size of antiderivative = 1.00

$$\int \frac{\sinh\left(a + \frac{b}{x}\right)}{x^4} dx = \begin{cases} -\frac{\cosh\left(a + \frac{b}{x}\right)}{bx^2} + \frac{2\sinh\left(a + \frac{b}{x}\right)}{b^2x} - \frac{2\cosh\left(a + \frac{b}{x}\right)}{b^3} & \text{for } b \neq 0 \\ -\frac{\sinh(a)}{3x^3} & \text{otherwise} \end{cases}$$

input `integrate(sinh(a+b/x)/x**4,x)`

output `Piecewise((-cosh(a + b/x)/(b*x**2) + 2*sinh(a + b/x)/(b**2*x) - 2*cosh(a + b/x)/b**3, Ne(b, 0)), (-sinh(a)/(3*x**3), True))`

**Maxima [C] (verification not implemented)**

Result contains higher order function than in optimal. Order 4 vs. order 3.

Time = 0.07 (sec) , antiderivative size = 47, normalized size of antiderivative = 1.02

$$\int \frac{\sinh\left(a + \frac{b}{x}\right)}{x^4} dx = -\frac{1}{6}b \left( \frac{e^{(-a)}\Gamma\left(4, \frac{b}{x}\right)}{b^4} + \frac{e^a\Gamma\left(4, -\frac{b}{x}\right)}{b^4} \right) - \frac{\sinh\left(a + \frac{b}{x}\right)}{3x^3}$$

input `integrate(sinh(a+b/x)/x^4,x, algorithm="maxima")`

output `-1/6*b*(e^(-a)*gamma(4, b/x)/b^4 + e^a*gamma(4, -b/x)/b^4) - 1/3*sinh(a + b/x)/x^3`

**Giac [B] (verification not implemented)**

Leaf count of result is larger than twice the leaf count of optimal. 163 vs. 2(46) = 92.

Time = 0.12 (sec) , antiderivative size = 163, normalized size of antiderivative = 3.54

$$\int \frac{\sinh\left(a + \frac{b}{x}\right)}{x^4} dx = \frac{\left(a^2 e^{\left(\frac{2(ax+b)}{x}\right)} + a^2 + 2ae^{\left(\frac{2(ax+b)}{x}\right)} - \frac{2(ax+b)ae^{\left(\frac{2(ax+b)}{x}\right)}}{x} - 2a - \frac{2(ax+b)a}{x} + \frac{(ax+b)^2 e^{\left(\frac{2(ax+b)}{x}\right)}}{x^2} - \frac{2(ax+b)e^{\left(\frac{2(ax+b)}{x}\right)}}{x}\right)}{2b^3}$$

input `integrate(sinh(a+b/x)/x^4,x, algorithm="giac")`

output `-1/2*(a^2*e^(2*(a*x + b)/x) + a^2 + 2*a*e^(2*(a*x + b)/x) - 2*(a*x + b)*a*e^(2*(a*x + b)/x)/x - 2*a - 2*(a*x + b)*a/x + (a*x + b)^2*e^(2*(a*x + b)/x)/x^2 - 2*(a*x + b)*e^(2*(a*x + b)/x)/x + (a*x + b)^2/x^2 + 2*(a*x + b)/x + 2*e^(2*(a*x + b)/x) + 2)*e^(-(a*x + b)/x)/b^3`

### Mupad [B] (verification not implemented)

Time = 1.76 (sec) , antiderivative size = 67, normalized size of antiderivative = 1.46

$$\int \frac{\sinh\left(a + \frac{b}{x}\right)}{x^4} dx = -\frac{e^{a+\frac{b}{x}}\left(\frac{1}{2b} - \frac{x}{b^2} + \frac{x^2}{b^3}\right)}{x^2} - \frac{e^{-a-\frac{b}{x}}\left(\frac{x}{b^2} + \frac{1}{2b} + \frac{x^2}{b^3}\right)}{x^2}$$

input `int(sinh(a + b/x)/x^4,x)`

output `-(exp(a + b/x)*(1/(2*b) - x/b^2 + x^2/b^3))/x^2 - (exp(- a - b/x)*(x/b^2 + 1/(2*b) + x^2/b^3))/x^2`

**Reduce [B] (verification not implemented)**

Time = 0.16 (sec) , antiderivative size = 92, normalized size of antiderivative = 2.00

$$\int \frac{\sinh\left(a + \frac{b}{x}\right)}{x^4} dx = \frac{-e^{\frac{2ax+2b}{x}}b^2 + 2e^{\frac{2ax+2b}{x}}bx - 2e^{\frac{2ax+2b}{x}}x^2 - b^2 - 2bx - 2x^2}{2e^{\frac{ax+b}{x}}b^3x^2}$$

input `int(sinh(a+b/x)/x^4,x)`output `( - e**((2*a*x + 2*b)/x)*b**2 + 2*e**((2*a*x + 2*b)/x)*b*x - 2*e**((2*a*x + 2*b)/x)*x**2 - b**2 - 2*b*x - 2*x**2)/(2*e**((a*x + b)/x)*b**3*x**2)`



**3.36**  $\int \frac{\sinh\left(a+\frac{b}{x}\right)}{x^5} dx$

Optimal result	272
Mathematica [A] (verified)	272
Rubi [C] (verified)	273
Maple [A] (verified)	276
Fricas [A] (verification not implemented)	277
Sympy [A] (verification not implemented)	277
Maxima [C] (verification not implemented)	277
Giac [B] (verification not implemented)	278
Mupad [B] (verification not implemented)	278
Reduce [B] (verification not implemented)	279

**Optimal result**

Integrand size = 12, antiderivative size = 62

$$\int \frac{\sinh\left(a+\frac{b}{x}\right)}{x^5} dx = -\frac{\cosh\left(a+\frac{b}{x}\right)}{bx^3} - \frac{6\cosh\left(a+\frac{b}{x}\right)}{b^3x} + \frac{6\sinh\left(a+\frac{b}{x}\right)}{b^4} + \frac{3\sinh\left(a+\frac{b}{x}\right)}{b^2x^2}$$

output `-cosh(a+b/x)/b/x^3-6*cosh(a+b/x)/b^3/x+6*sinh(a+b/x)/b^4+3*sinh(a+b/x)/b^2/x^2`

**Mathematica [A] (verified)**

Time = 0.04 (sec) , antiderivative size = 48, normalized size of antiderivative = 0.77

$$\int \frac{\sinh\left(a+\frac{b}{x}\right)}{x^5} dx = \frac{-b(b^2+6x^2)\cosh\left(a+\frac{b}{x}\right)+3x(b^2+2x^2)\sinh\left(a+\frac{b}{x}\right)}{b^4x^3}$$

input `Integrate[Sinh[a + b/x]/x^5,x]`

output `(-(b*(b^2 + 6*x^2)*Cosh[a + b/x]) + 3*x*(b^2 + 2*x^2)*Sinh[a + b/x])/(b^4*x^3)`

**Rubi [C] (verified)**

Result contains complex when optimal does not.

Time = 0.48 (sec) , antiderivative size = 87, normalized size of antiderivative = 1.40, number of steps used = 13, number of rules used = 12,  $\frac{\text{number of rules}}{\text{integrand size}} = 1.000$ , Rules used = {5843, 3042, 26, 3777, 3042, 3777, 26, 3042, 26, 3777, 3042, 3117}

Below are the steps used by Rubi to obtain the solution. The rule number used for the transformation is given above next to the arrow. The rules definitions used are listed below.

$$\begin{aligned}
 & \int \frac{\sinh\left(a + \frac{b}{x}\right)}{x^5} dx \\
 & \quad \downarrow \text{5843} \\
 & - \int \frac{\sinh\left(a + \frac{b}{x}\right)}{x^3} d\frac{1}{x} \\
 & \quad \downarrow \text{3042} \\
 & - \int -\frac{i \sin\left(ia + \frac{ib}{x}\right)}{x^3} d\frac{1}{x} \\
 & \quad \downarrow \text{26} \\
 & i \int \frac{\sin\left(ia + \frac{ib}{x}\right)}{x^3} d\frac{1}{x} \\
 & \quad \downarrow \text{3777} \\
 & i \left( \frac{i \cosh\left(a + \frac{b}{x}\right)}{bx^3} - \frac{3i \int \frac{\cosh\left(a + \frac{b}{x}\right)}{x^2} d\frac{1}{x}}{b} \right) \\
 & \quad \downarrow \text{3042} \\
 & i \left( \frac{i \cosh\left(a + \frac{b}{x}\right)}{bx^3} - \frac{3i \int \frac{\sin\left(ia + \frac{ib}{x} + \frac{\pi}{2}\right)}{x^2} d\frac{1}{x}}{b} \right) \\
 & \quad \downarrow \text{3777}
 \end{aligned}$$

$$\begin{aligned}
 & i \left( \frac{i \cosh \left( a + \frac{b}{x} \right)}{bx^3} - \frac{3i \left( \frac{\sinh \left( a + \frac{b}{x} \right)}{bx^2} - \frac{2i \int -\frac{i \sinh \left( a + \frac{b}{x} \right)}{x} d\frac{1}{x}}{b} \right)}{b} \right) \\
 & \quad \downarrow \text{26} \\
 & i \left( \frac{i \cosh \left( a + \frac{b}{x} \right)}{bx^3} - \frac{3i \left( \frac{\sinh \left( a + \frac{b}{x} \right)}{bx^2} - \frac{2 \int \frac{\sinh \left( a + \frac{b}{x} \right)}{x} d\frac{1}{x}}{b} \right)}{b} \right) \\
 & \quad \downarrow \text{3042} \\
 & i \left( \frac{i \cosh \left( a + \frac{b}{x} \right)}{bx^3} - \frac{3i \left( \frac{\sinh \left( a + \frac{b}{x} \right)}{bx^2} - \frac{2 \int -\frac{i \sin \left( ia + \frac{ib}{x} \right)}{x} d\frac{1}{x}}{b} \right)}{b} \right) \\
 & \quad \downarrow \text{26} \\
 & i \left( \frac{i \cosh \left( a + \frac{b}{x} \right)}{bx^3} - \frac{3i \left( \frac{\sinh \left( a + \frac{b}{x} \right)}{bx^2} + \frac{2i \int \frac{\sin \left( ia + \frac{ib}{x} \right)}{x} d\frac{1}{x}}{b} \right)}{b} \right) \\
 & \quad \downarrow \text{3777} \\
 & i \left( \frac{i \cosh \left( a + \frac{b}{x} \right)}{bx^3} - \frac{3i \left( \frac{\sinh \left( a + \frac{b}{x} \right)}{bx^2} + \frac{2i \left( \frac{i \cosh \left( a + \frac{b}{x} \right)}{bx} - \frac{i \int \cosh \left( a + \frac{b}{x} \right) d\frac{1}{x}}{b} \right)}{b} \right)}{b} \right) \\
 & \quad \downarrow \text{3042}
 \end{aligned}$$

$$i \left( \frac{i \cosh\left(a + \frac{b}{x}\right)}{bx^3} - \frac{3i \left( \frac{\sinh\left(a + \frac{b}{x}\right)}{bx^2} + \frac{2i \left( \frac{i \cosh\left(a + \frac{b}{x}\right)}{bx} - \frac{i \int \sin\left(ia + \frac{ib}{x} + \frac{\pi}{2}\right) d\frac{1}{x}}{b} \right)}{b} \right)}{b} \right)$$

↓ 3117

$$i \left( \frac{i \cosh\left(a + \frac{b}{x}\right)}{bx^3} - \frac{3i \left( \frac{\sinh\left(a + \frac{b}{x}\right)}{bx^2} + \frac{2i \left( \frac{i \cosh\left(a + \frac{b}{x}\right)}{bx} - \frac{i \sinh\left(a + \frac{b}{x}\right)}{b^2} \right)}{b} \right)}{b} \right)$$

input `Int[Sinh[a + b/x]/x^5,x]`

output `I*((I*Cosh[a + b/x])/(b*x^3) - ((3*I)*(Sinh[a + b/x]/(b*x^2) + ((2*I)*((I*Cosh[a + b/x])/(b*x) - (I*Sinh[a + b/x])/b^2))/b))/b)`

### Defintions of rubi rules used

rule 26 `Int[(Complex[0, a_]*(F_x_), x_Symbol] := Simp[(Complex[Identity[0], a]) Int[F_x, x], x] /; FreeQ[a, x] && EqQ[a^2, 1]`

rule 3042 `Int[u_, x_Symbol] := Int[DeactivateTrig[u, x], x] /; FunctionOfTrigOfLinearQ[u, x]`

rule 3117 `Int[sin[Pi/2 + (c_.) + (d_.)*(x_)], x_Symbol] := Simp[Sin[c + d*x]/d, x] /; FreeQ[{c, d}, x]`

```
rule 3777 Int[((c_.) + (d_.)*(x_)^(m_.)*sin[(e_.) + (f_.)*(x_)], x_Symbol] := Simp[(-
(c + d*x)^m)*(Cos[e + f*x]/f), x] + Simp[d*(m/f) Int[(c + d*x)^(m - 1)*C
os[e + f*x], x], x] /; FreeQ[{c, d, e, f}, x] && GtQ[m, 0]
```

```
rule 5843 Int[(x_)^(m_.)*((a_.) + (b_.)*Sinh[(c_.) + (d_.)*(x_)^(n_)])^(p_.), x_Symbo
l] := Simp[1/n Subst[Int[x^(Simplify[(m + 1)/n] - 1)*(a + b*Sinh[c + d*x]
)^p, x], x, x^n], x] /; FreeQ[{a, b, c, d, m, n, p}, x] && IntegerQ[Simplif
y[(m + 1)/n]] && (EqQ[p, 1] || EqQ[m, n - 1] || (IntegerQ[p] && GtQ[Simplif
y[(m + 1)/n], 0]))
```

### Maple [A] (verified)

Time = 0.28 (sec) , antiderivative size = 54, normalized size of antiderivative = 0.87

method	result
parallelrisc	$\frac{(3b^2x+6x^3) \sinh\left(\frac{ax+b}{x}\right) - b \cosh\left(\frac{ax+b}{x}\right) (b^2+6x^2)}{b^4x^3}$
oring	$\frac{4(2b^2+9x^2) \sinh\left(a+\frac{b}{x}\right)}{x^2b^4} + \frac{(b^2+6x^2)x^4 \left(-\frac{b \cosh\left(a+\frac{b}{x}\right)}{x^7} - \frac{5 \sinh\left(a+\frac{b}{x}\right)}{x^6}\right)}{b^4}$
risc	$-\frac{(b^3-3b^2x+6bx^2-6x^3)e^{\frac{ax+b}{x}}}{2b^4x^3} - \frac{(b^3+3b^2x+6bx^2+6x^3)e^{-\frac{ax+b}{x}}}{2b^4x^3}$
meijerg	$8i\sqrt{\pi} \cosh(a) \left(\frac{ib\left(\frac{5b^2}{2x^2}+15\right) \cosh\left(\frac{b}{x}\right)}{20\sqrt{\pi}x} - \frac{i\left(\frac{15b^2}{2x^2}+15\right) \sinh\left(\frac{b}{x}\right)}{20\sqrt{\pi}}\right) - \frac{8\sqrt{\pi} \sinh(a) \left(\frac{3}{4\sqrt{\pi}} - \frac{\left(\frac{3b^2}{2x^2}+3\right) \cosh\left(\frac{b}{x}\right)}{4\sqrt{\pi}} + \frac{b\left(\frac{b^2}{2x^2}+3\right)}{4\sqrt{\pi}}\right)}{b^4}$
derivativdivides	$-\frac{-a^3 \cosh\left(a+\frac{b}{x}\right) + 3a^2 \left(\left(a+\frac{b}{x}\right) \cosh\left(a+\frac{b}{x}\right) - \sinh\left(a+\frac{b}{x}\right)\right) - 3a \left(\left(a+\frac{b}{x}\right)^2 \cosh\left(a+\frac{b}{x}\right) - 2\left(a+\frac{b}{x}\right) \sinh\left(a+\frac{b}{x}\right) + 2\cosh\left(a+\frac{b}{x}\right)\right)}{b^4}$
default	$-\frac{-a^3 \cosh\left(a+\frac{b}{x}\right) + 3a^2 \left(\left(a+\frac{b}{x}\right) \cosh\left(a+\frac{b}{x}\right) - \sinh\left(a+\frac{b}{x}\right)\right) - 3a \left(\left(a+\frac{b}{x}\right)^2 \cosh\left(a+\frac{b}{x}\right) - 2\left(a+\frac{b}{x}\right) \sinh\left(a+\frac{b}{x}\right) + 2\cosh\left(a+\frac{b}{x}\right)\right)}{b^4}$

```
input int(sinh(a+b/x)/x^5,x,method=_RETURNVERBOSE)
```

```
output ((3*b^2*x+6*x^3)*sinh((a*x+b)/x)-b*cosh((a*x+b)/x)*(b^2+6*x^2))/b^4/x^3
```

**Fricas [A] (verification not implemented)**

Time = 0.08 (sec) , antiderivative size = 53, normalized size of antiderivative = 0.85

$$\int \frac{\sinh\left(a + \frac{b}{x}\right)}{x^5} dx = -\frac{(b^3 + 6bx^2) \cosh\left(\frac{ax+b}{x}\right) - 3(b^2x + 2x^3) \sinh\left(\frac{ax+b}{x}\right)}{b^4x^3}$$

input `integrate(sinh(a+b/x)/x^5,x, algorithm="fricas")`

output `-((b^3 + 6*b*x^2)*cosh((a*x + b)/x) - 3*(b^2*x + 2*x^3)*sinh((a*x + b)/x)) / (b^4*x^3)`

**Sympy [A] (verification not implemented)**

Time = 0.80 (sec) , antiderivative size = 61, normalized size of antiderivative = 0.98

$$\int \frac{\sinh\left(a + \frac{b}{x}\right)}{x^5} dx = \begin{cases} -\frac{\cosh\left(a + \frac{b}{x}\right)}{bx^3} + \frac{3 \sinh\left(a + \frac{b}{x}\right)}{b^2x^2} - \frac{6 \cosh\left(a + \frac{b}{x}\right)}{b^3x} + \frac{6 \sinh\left(a + \frac{b}{x}\right)}{b^4} & \text{for } b \neq 0 \\ -\frac{\sinh(a)}{4x^4} & \text{otherwise} \end{cases}$$

input `integrate(sinh(a+b/x)/x**5,x)`

output `Piecewise((-cosh(a + b/x)/(b*x**3) + 3*sinh(a + b/x)/(b**2*x**2) - 6*cosh(a + b/x)/(b**3*x) + 6*sinh(a + b/x)/b**4, Ne(b, 0)), (-sinh(a)/(4*x**4), True))`

**Maxima [C] (verification not implemented)**

Result contains higher order function than in optimal. Order 4 vs. order 3.

Time = 0.08 (sec) , antiderivative size = 48, normalized size of antiderivative = 0.77

$$\int \frac{\sinh\left(a + \frac{b}{x}\right)}{x^5} dx = -\frac{1}{8} b \left( \frac{e^{(-a)} \Gamma\left(5, \frac{b}{x}\right)}{b^5} - \frac{e^a \Gamma\left(5, -\frac{b}{x}\right)}{b^5} \right) - \frac{\sinh\left(a + \frac{b}{x}\right)}{4x^4}$$

input `integrate(sinh(a+b/x)/x^5,x, algorithm="maxima")`

output 
$$-1/8*b*(e^{-a}*\gamma(5, b/x)/b^5 - e^a*\gamma(5, -b/x)/b^5) - 1/4*\sinh(a + b/x)/x^4$$

### Giac [B] (verification not implemented)

Leaf count of result is larger than twice the leaf count of optimal. 295 vs.  $2(62) = 124$ .

Time = 0.13 (sec) , antiderivative size = 295, normalized size of antiderivative = 4.76

$$\int \frac{\sinh\left(a + \frac{b}{x}\right)}{x^5} dx$$

---

$$= \left( a^3 e^{\left(\frac{2(ax+b)}{x}\right)} + a^3 + 3a^2 e^{\left(\frac{2(ax+b)}{x}\right)} - \frac{3(ax+b)a^2 e^{\left(\frac{2(ax+b)}{x}\right)}}{x} - 3a^2 - \frac{3(ax+b)a^2}{x} + 6ae^{\left(\frac{2(ax+b)}{x}\right)} + \frac{3(ax+b)^2 ae^{\left(\frac{2(ax+b)}{x}\right)}}{x^2} \right)$$

input `integrate(sinh(a+b/x)/x^5,x, algorithm="giac")`

output 
$$\begin{aligned} & 1/2*(a^3*e^{2*(a*x + b)/x} + a^3 + 3*a^2*e^{2*(a*x + b)/x} - 3*(a*x + b)*a^2*e^{2*(a*x + b)/x}/x - 3*a^2 - 3*(a*x + b)*a^2/x + 6*a*e^{2*(a*x + b)/x} \\ & + 3*(a*x + b)^2*a*e^{2*(a*x + b)/x}/x^2 - 6*(a*x + b)*a*e^{2*(a*x + b)/x}/x + 6*a + 3*(a*x + b)^2*a/x^2 + 6*(a*x + b)*a/x - (a*x + b)^3*e^{2*(a*x + b)/x}/x^3 \\ & + 3*(a*x + b)^2*e^{2*(a*x + b)/x}/x^2 - 6*(a*x + b)*e^{2*(a*x + b)/x}/x - (a*x + b)^3/x^3 - 3*(a*x + b)^2/x^2 - 6*(a*x + b)/x + 6*e^{2*(a*x + b)/x} - 6)*e^{-(a*x + b)/x}/b^4 \end{aligned}$$

### Mupad [B] (verification not implemented)

Time = 1.49 (sec) , antiderivative size = 85, normalized size of antiderivative = 1.37

$$\int \frac{\sinh\left(a + \frac{b}{x}\right)}{x^5} dx = \frac{e^{a+\frac{b}{x}} \left( \frac{3x}{2b^2} - \frac{1}{2b} - \frac{3x^2}{b^3} + \frac{3x^3}{b^4} \right)}{x^3} - \frac{e^{-a-\frac{b}{x}} \left( \frac{3x}{2b^2} + \frac{1}{2b} + \frac{3x^2}{b^3} + \frac{3x^3}{b^4} \right)}{x^3}$$

input `int(sinh(a + b/x)/x^5,x)`

output

```
(exp(a + b/x)*((3*x)/(2*b^2) - 1/(2*b) - (3*x^2)/b^3 + (3*x^3)/b^4))/x^3 -
(exp(- a - b/x)*((3*x)/(2*b^2) + 1/(2*b) + (3*x^2)/b^3 + (3*x^3)/b^4))/x^3
```

**Reduce [B] (verification not implemented)**

Time = 0.16 (sec) , antiderivative size = 122, normalized size of antiderivative = 1.97

$$\int \frac{\sinh\left(a + \frac{b}{x}\right)}{x^5} dx$$

$$= \frac{-e^{\frac{2ax+2b}{x}}b^3 + 3e^{\frac{2ax+2b}{x}}b^2x - 6e^{\frac{2ax+2b}{x}}bx^2 + 6e^{\frac{2ax+2b}{x}}x^3 - b^3 - 3b^2x - 6bx^2 - 6x^3}{2e^{\frac{ax+b}{x}}b^4x^3}$$

input

```
int(sinh(a+b/x)/x^5,x)
```

output

```
( - e**((2*a*x + 2*b)/x)*b**3 + 3*e**((2*a*x + 2*b)/x)*b**2*x - 6*e**((2*a
*x + 2*b)/x)*b*x**2 + 6*e**((2*a*x + 2*b)/x)*x**3 - b**3 - 3*b**2*x - 6*b*
x**2 - 6*x**3)/(2*e**((a*x + b)/x)*b**4*x**3)
```



### 3.37 $\int (ex)^m \sinh^3 \left( a + \frac{b}{x} \right) dx$

Optimal result	280
Mathematica [A] (verified)	281
Rubi [C] (verified)	281
Maple [F]	283
Fricas [F]	283
Sympy [F]	284
Maxima [F]	284
Giac [F]	284
Mupad [F(-1)]	285
Reduce [F]	285

#### Optimal result

Integrand size = 16, antiderivative size = 146

$$\begin{aligned} \int (ex)^m \sinh^3 \left( a + \frac{b}{x} \right) dx = & -\frac{1}{8} 3^{1+m} b e^{3a} \left( -\frac{b}{x} \right)^m (ex)^m \Gamma \left( -1 - m, -\frac{3b}{x} \right) \\ & + \frac{3}{8} b e^a \left( -\frac{b}{x} \right)^m (ex)^m \Gamma \left( -1 - m, -\frac{b}{x} \right) \\ & + \frac{3}{8} b e^{-a} \left( \frac{b}{x} \right)^m (ex)^m \Gamma \left( -1 - m, \frac{b}{x} \right) \\ & - \frac{1}{8} 3^{1+m} b e^{-3a} \left( \frac{b}{x} \right)^m (ex)^m \Gamma \left( -1 - m, \frac{3b}{x} \right) \end{aligned}$$

output

```
-1/8*3^(1+m)*b*exp(3*a)*(-b/x)^m*(e*x)^m*GAMMA(-1-m,-3*b/x)+3/8*b*exp(a)*(-b/x)^m*(e*x)^m*GAMMA(-1-m,-b/x)+3/8*b*(b/x)^m*(e*x)^m*GAMMA(-1-m,b/x)/exp(a)-1/8*3^(1+m)*b*(b/x)^m*(e*x)^m*GAMMA(-1-m,3*b/x)/exp(3*a)
```

**Mathematica [A] (verified)**

Time = 0.16 (sec) , antiderivative size = 115, normalized size of antiderivative = 0.79

$$\int (ex)^m \sinh^3 \left( a + \frac{b}{x} \right) dx = -\frac{3}{8} b e^{-3a} (ex)^m \left( 3^m e^{6a} \left( -\frac{b}{x} \right)^m \Gamma \left( -1 - m, -\frac{3b}{x} \right) - e^{4a} \left( -\frac{b}{x} \right)^m \Gamma \left( -1 - m, -\frac{b}{x} \right) + \left( \frac{b}{x} \right)^m \left( -e^{2a} \Gamma \left( -1 - m, \frac{b}{x} \right) + 3^m \Gamma \left( -1 - m, \frac{3b}{x} \right) \right) \right)$$

input `Integrate[(e*x)^m*Sinh[a + b/x]^3,x]`

output `(-3*b*(e*x)^m*(3^m*E^(6*a)*(-b/x))^m*Gamma[-1 - m, (-3*b)/x] - E^(4*a)*(-b/x))^m*Gamma[-1 - m, -b/x] + (b/x)^m*(-E^(2*a)*Gamma[-1 - m, b/x]) + 3^m*Gamma[-1 - m, (3*b)/x]))/(8*E^(3*a))`

**Rubi [C] (verified)**

Result contains complex when optimal does not.

Time = 0.50 (sec) , antiderivative size = 176, normalized size of antiderivative = 1.21, number of steps used = 6, number of rules used = 5,  $\frac{\text{number of rules}}{\text{integrand size}} = 0.312$ , Rules used = {5873, 3042, 26, 3793, 2009}

Below are the steps used by Rubi to obtain the solution. The rule number used for the transformation is given above next to the arrow. The rules definitions used are listed below.

$$\begin{aligned} & \int (ex)^m \sinh^3 \left( a + \frac{b}{x} \right) dx \\ & \quad \downarrow \text{5873} \\ & -\left(\frac{1}{x}\right)^m (ex)^m \int \left(\frac{1}{x}\right)^{-m-2} \sinh^3 \left( a + \frac{b}{x} \right) d\frac{1}{x} \\ & \quad \downarrow \text{3042} \\ & -\left(\frac{1}{x}\right)^m (ex)^m \int i \left(\frac{1}{x}\right)^{-m-2} \sin \left( ia + \frac{ib}{x} \right)^3 d\frac{1}{x} \end{aligned}$$

$$\begin{aligned}
& \downarrow 26 \\
& -i \left(\frac{1}{x}\right)^m (ex)^m \int \left(\frac{1}{x}\right)^{-m-2} \sin\left(ia + \frac{ib}{x}\right)^3 d\frac{1}{x} \\
& \downarrow 3793 \\
& -i \left(\frac{1}{x}\right)^m (ex)^m \int \left(\frac{3}{4}i \left(\frac{1}{x}\right)^{-m-2} \sinh\left(a + \frac{b}{x}\right) - \frac{1}{4}i \left(\frac{1}{x}\right)^{-m-2} \sinh\left(3a + \frac{3b}{x}\right)\right) d\frac{1}{x} \\
& \downarrow 2009 \\
& -i \left(\frac{1}{x}\right)^m (ex)^m \left(-\frac{1}{8}ie^{3a}b^3 \left(\frac{1}{x}\right)^{-m} \left(-\frac{b}{x}\right)^m \Gamma\left(-m-1, -\frac{3b}{x}\right) + \frac{3}{8}ie^ab \left(\frac{1}{x}\right)^{-m} \left(-\frac{b}{x}\right)^m \Gamma\left(-m-1, -\frac{b}{x}\right)\right)
\end{aligned}$$

input `Int[(e*x)^m*Sinh[a + b/x]^3,x]`

output `(-I)*(x^(-1))^m*(e*x)^m*(((1/8*I)*3^(1+m)*b*E^(3*a)*(-b/x))^m*Gamma[-1-m, (-3*b)/x])/(x^(-1))^m + (((3*I)/8)*b*E^a*(-b/x))^m*Gamma[-1-m, -(b/x)]/(x^(-1))^m + (((3*I)/8)*b*(b/x))^m*Gamma[-1-m, b/x]/(E^a*(x^(-1))^m) - ((I/8)*3^(1+m)*b*(b/x))^m*Gamma[-1-m, (3*b)/x]/(E^(3*a)*(x^(-1))^m)`

### Defintions of rubi rules used

rule 26 `Int[(Complex[0, a_]*(Fx_), x_Symbol] := Simp[(Complex[Identity[0], a]) Int[Fx, x], x] /; FreeQ[a, x] && EqQ[a^2, 1]`

rule 2009 `Int[u_, x_Symbol] := Simp[IntSum[u, x], x] /; SumQ[u]`

rule 3042 `Int[u_, x_Symbol] := Int[DeactivateTrig[u, x], x] /; FunctionOfTrigOfLinearQ[u, x]`

rule 3793

```
Int[((c_.) + (d_.)*(x_)^(m_))*sin[(e_.) + (f_.)*(x_)]^(n_), x_Symbol] := Int
[ExpandTrigReduce[(c + d*x)^m, Sin[e + f*x]^n, x], x] /; FreeQ[{c, d, e, f
, m}, x] && IGtQ[n, 1] && (!RationalQ[m] || (GeQ[m, -1] && LtQ[m, 1]))
```

rule 5873

```
Int[((e_.)*(x_)^(m_))*((a_.) + (b_.)*Sinh[(c_.) + (d_.)*(x_)^(n_)])^(p_.),
x_Symbol] := Simp[(-(e*x)^m)*(x^(-1))^m Subst[Int[(a + b*Sinh[c + d/x^n])
^p/x^(m + 2), x], x, 1/x], x] /; FreeQ[{a, b, c, d, e, m}, x] && IntegerQ[p
] && ILtQ[n, 0] && !RationalQ[m]
```

**Maple [F]**

$$\int (ex)^m \sinh\left(a + \frac{b}{x}\right)^3 dx$$

input

```
int((e*x)^m*sinh(a+b/x)^3,x)
```

output

```
int((e*x)^m*sinh(a+b/x)^3,x)
```

**Fricas [F]**

$$\int (ex)^m \sinh^3\left(a + \frac{b}{x}\right) dx = \int (ex)^m \sinh\left(a + \frac{b}{x}\right)^3 dx$$

input

```
integrate((e*x)^m*sinh(a+b/x)^3,x, algorithm="fricas")
```

output

```
integral((e*x)^m*sinh((a*x + b)/x)^3, x)
```

**Sympy [F]**

$$\int (ex)^m \sinh^3 \left( a + \frac{b}{x} \right) dx = \int (ex)^m \sinh^3 \left( a + \frac{b}{x} \right) dx$$

input `integrate((e*x)**m*sinh(a+b/x)**3,x)`

output `Integral((e*x)**m*sinh(a + b/x)**3, x)`

**Maxima [F]**

$$\int (ex)^m \sinh^3 \left( a + \frac{b}{x} \right) dx = \int (ex)^m \sinh \left( a + \frac{b}{x} \right)^3 dx$$

input `integrate((e*x)^m*sinh(a+b/x)^3,x, algorithm="maxima")`

output `integrate((e*x)^m*sinh(a + b/x)^3, x)`

**Giac [F]**

$$\int (ex)^m \sinh^3 \left( a + \frac{b}{x} \right) dx = \int (ex)^m \sinh \left( a + \frac{b}{x} \right)^3 dx$$

input `integrate((e*x)^m*sinh(a+b/x)^3,x, algorithm="giac")`

output `integrate((e*x)^m*sinh(a + b/x)^3, x)`

**Mupad [F(-1)]**

Timed out.

$$\int (ex)^m \sinh^3\left(a + \frac{b}{x}\right) dx = \int \sinh\left(a + \frac{b}{x}\right)^3 (ex)^m dx$$

input `int(sinh(a + b/x)^3*(e*x)^m,x)`output `int(sinh(a + b/x)^3*(e*x)^m, x)`**Reduce [F]**

$$\int (ex)^m \sinh^3\left(a + \frac{b}{x}\right) dx$$

$$= \frac{e^m \left( 3x^m e^{\frac{6ax+6b}{x}} b + x^m e^{\frac{6ax+6b}{x}} mx - 3x^m e^{\frac{4ax+4b}{x}} b - 3x^m e^{\frac{4ax+4b}{x}} mx + 3e^{\frac{3ax+3b}{x}} \left( \int \frac{x^m}{e^{\frac{ax+b}{x}} x^2} dx \right) b^2 - 9e^{\frac{3ax+3b}{x}} \left( \int \frac{x^m}{e^{\frac{ax+b}{x}} x^2} dx \right) b \right)}{(8e^{\frac{3ax+3b}{x}} (3ax+3b) x^{m+1})}$$

input `int((e*x)^m*sinh(a+b/x)^3,x)`output `(e**m*(3*x**m*e**((6*a*x + 6*b)/x)*b + x**m*e**((6*a*x + 6*b)/x)*m*x - 3*x**m*e**((4*a*x + 4*b)/x)*b - 3*x**m*e**((4*a*x + 4*b)/x)*m*x + 3*e**((3*a*x + 3*b)/x)*int(x**m/(e**((a*x + b)/x)*x**2),x)*b**2 - 9*e**((3*a*x + 3*b)/x)*int(x**m/(e**((3*a*x + 3*b)/x)*x**2),x)*b**2 - 3*e**((3*a*x + 3*b)/x)*int((x**m*e**((a*x + b)/x))/x**2,x)*b**2 + 9*e**((3*a*x + 3*b)/x)*int((x**m*e**((3*a*x + 3*b)/x))/x**2,x)*b**2 - 3*x**m*e**((2*a*x + 2*b)/x)*b + 3*x**m*e**((2*a*x + 2*b)/x)*m*x + 3*x**m*b - x**m*m*x)/(8*e**((3*a*x + 3*b)/x)*m*(m + 1))`

### 3.38 $\int (ex)^m \sinh^2 \left( a + \frac{b}{x} \right) dx$

Optimal result	286
Mathematica [A] (verified)	286
Rubi [A] (verified)	287
Maple [F]	288
Fricas [F]	289
Sympy [F]	289
Maxima [F]	289
Giac [F]	290
Mupad [F(-1)]	290
Reduce [F]	290

#### Optimal result

Integrand size = 16, antiderivative size = 90

$$\int (ex)^m \sinh^2 \left( a + \frac{b}{x} \right) dx = -\frac{x(ex)^m}{2(1+m)} - 2^{-1+m} b e^{2a} \left( -\frac{b}{x} \right)^m (ex)^m \Gamma \left( -1-m, -\frac{2b}{x} \right) + 2^{-1+m} b e^{-2a} \left( \frac{b}{x} \right)^m (ex)^m \Gamma \left( -1-m, \frac{2b}{x} \right)$$

output

```
-1/2*x*(e*x)^m/(1+m)-2^(-1+m)*b*exp(2*a)*(-b/x)^m*(e*x)^m*GAMMA(-1-m,-2*b/x)+2^(-1+m)*b*(b/x)^m*(e*x)^m*GAMMA(-1-m,2*b/x)/exp(2*a)
```

#### Mathematica [A] (verified)

Time = 0.13 (sec) , antiderivative size = 78, normalized size of antiderivative = 0.87

$$\int (ex)^m \sinh^2 \left( a + \frac{b}{x} \right) dx = \frac{1}{2} (ex)^m \left( -\frac{x}{1+m} - 2^m b e^{2a} \left( -\frac{b}{x} \right)^m \Gamma \left( -1-m, -\frac{2b}{x} \right) + 2^m b e^{-2a} \left( \frac{b}{x} \right)^m \Gamma \left( -1-m, \frac{2b}{x} \right) \right)$$

input

```
Integrate[(e*x)^m*Sinh[a + b/x]^2,x]
```

output

$$\frac{((e*x)^m * (-x/(1+m)) - 2^m * b * E^{(2*a)} * (-b/x)^m * \text{Gamma}[-1-m, (-2*b)/x] + (2^m * b * (b/x)^m * \text{Gamma}[-1-m, (2*b)/x]) / E^{(2*a)})}{2}$$
**Rubi [A] (verified)**

Time = 0.41 (sec) , antiderivative size = 109, normalized size of antiderivative = 1.21, number of steps used = 6, number of rules used = 5,  $\frac{\text{number of rules}}{\text{integrand size}} = 0.312$ , Rules used = {5873, 3042, 25, 3793, 2009}

Below are the steps used by Rubi to obtain the solution. The rule number used for the transformation is given above next to the arrow. The rules definitions used are listed below.

$$\begin{aligned} & \int (ex)^m \sinh^2 \left( a + \frac{b}{x} \right) dx \\ & \quad \downarrow \text{5873} \\ & - \left( \frac{1}{x} \right)^m (ex)^m \int \left( \frac{1}{x} \right)^{-m-2} \sinh^2 \left( a + \frac{b}{x} \right) d\frac{1}{x} \\ & \quad \downarrow \text{3042} \\ & - \left( \frac{1}{x} \right)^m (ex)^m \int - \left( \frac{1}{x} \right)^{-m-2} \sin \left( ia + \frac{ib}{x} \right)^2 d\frac{1}{x} \\ & \quad \downarrow \text{25} \\ & \left( \frac{1}{x} \right)^m (ex)^m \int \left( \frac{1}{x} \right)^{-m-2} \sin \left( ia + \frac{ib}{x} \right)^2 d\frac{1}{x} \\ & \quad \downarrow \text{3793} \\ & \left( \frac{1}{x} \right)^m (ex)^m \int \left( \frac{1}{2} \left( \frac{1}{x} \right)^{-m-2} - \frac{1}{2} \left( \frac{1}{x} \right)^{-m-2} \cosh \left( 2a + \frac{2b}{x} \right) \right) d\frac{1}{x} \\ & \quad \downarrow \text{2009} \\ & - \left( \frac{1}{x} \right)^m (ex)^m \left( e^{2a} b 2^{m-1} \left( \frac{1}{x} \right)^{-m} \left( -\frac{b}{x} \right)^m \Gamma \left( -m-1, -\frac{2b}{x} \right) - e^{-2a} b 2^{m-1} \left( \frac{1}{x} \right)^{-m} \left( \frac{b}{x} \right)^m \Gamma \left( -m-1, \frac{2b}{x} \right) + \right. \end{aligned}$$

input

$$\text{Int}[(e*x)^m * \text{Sinh}[a + b/x]^2, x]$$



output

```

-((x^(-1))^m*(e*x)^m*((x^(-1))^(1 - m)/(2*(1 + m)) + (2^(-1 + m)*b*E^(2*a)
)*(-(b/x))^m*Gamma[-1 - m, (-2*b)/x])/(x^(-1))^m - (2^(-1 + m)*b*(b/x)^m*G
amma[-1 - m, (2*b)/x])/(E^(2*a)*(x^(-1))^m))

```

### Definitions of rubi rules used

rule 25

```

Int[-(Fx_), x_Symbol] :> Simp[Identity[-1] Int[Fx, x], x]

```

rule 2009

```

Int[u_, x_Symbol] :> Simp[IntSum[u, x], x] /; SumQ[u]

```

rule 3042

```

Int[u_, x_Symbol] :> Int[DeactivateTrig[u, x], x] /; FunctionOfTrigOfLinear
Q[u, x]

```

rule 3793

```

Int[((c_.) + (d_.)*(x_))^(m_)*sin[(e_.) + (f_.)*(x_)]^(n_), x_Symbol] :> In
t[ExpandTrigReduce[(c + d*x)^m, Sin[e + f*x]^n, x], x] /; FreeQ[{c, d, e, f
, m}, x] && IGtQ[n, 1] && (!RationalQ[m] || (GeQ[m, -1] && LtQ[m, 1]))

```

rule 5873

```

Int[((e_.)*(x_))^(m_)*((a_.) + (b_.)*Sinh[(c_.) + (d_.)*(x_)]^(n_))^(p_.),
x_Symbol] :> Simp[(-(e*x)^m)*(x^(-1))^m Subst[Int[(a + b*Sinh[c + d/x^n])
^p/x^(m + 2), x], x, 1/x], x] /; FreeQ[{a, b, c, d, e, m}, x] && IntegerQ[p
] && ILtQ[n, 0] && !RationalQ[m]

```

### Maple [F]

$$\int (ex)^m \sinh\left(a + \frac{b}{x}\right)^2 dx$$

input

```

int((e*x)^m*sinh(a+b/x)^2,x)

```

output

```

int((e*x)^m*sinh(a+b/x)^2,x)

```

**Fricas [F]**

$$\int (ex)^m \sinh^2 \left( a + \frac{b}{x} \right) dx = \int (ex)^m \sinh \left( a + \frac{b}{x} \right)^2 dx$$

input `integrate((e*x)^m*sinh(a+b/x)^2,x, algorithm="fricas")`

output `integral((e*x)^m*sinh((a*x + b)/x)^2, x)`

**Sympy [F]**

$$\int (ex)^m \sinh^2 \left( a + \frac{b}{x} \right) dx = \int (ex)^m \sinh^2 \left( a + \frac{b}{x} \right) dx$$

input `integrate((e*x)**m*sinh(a+b/x)**2,x)`

output `Integral((e*x)**m*sinh(a + b/x)**2, x)`

**Maxima [F]**

$$\int (ex)^m \sinh^2 \left( a + \frac{b}{x} \right) dx = \int (ex)^m \sinh \left( a + \frac{b}{x} \right)^2 dx$$

input `integrate((e*x)^m*sinh(a+b/x)^2,x, algorithm="maxima")`

output `1/4*e^m*integrate(e^(m*log(x) + 2*a + 2*b/x), x) + 1/4*e^m*integrate(e^(m*log(x) - 2*a - 2*b/x), x) - 1/2*(e*x)^(m + 1)/(e*(m + 1))`

**Giac [F]**

$$\int (ex)^m \sinh^2 \left( a + \frac{b}{x} \right) dx = \int (ex)^m \sinh \left( a + \frac{b}{x} \right)^2 dx$$

input `integrate((e*x)^m*sinh(a+b/x)^2,x, algorithm="giac")`

output `integrate((e*x)^m*sinh(a + b/x)^2, x)`

**Mupad [F(-1)]**

Timed out.

$$\int (ex)^m \sinh^2 \left( a + \frac{b}{x} \right) dx = \int \sinh \left( a + \frac{b}{x} \right)^2 (ex)^m dx$$

input `int(sinh(a + b/x)^2*(e*x)^m,x)`

output `int(sinh(a + b/x)^2*(e*x)^m, x)`

**Reduce [F]**

$$\int (ex)^m \sinh^2 \left( a + \frac{b}{x} \right) dx$$

$$= \frac{e^m \left( 2x^m e^{\frac{4ax+4b}{x}} b + x^m e^{\frac{4ax+4b}{x}} mx - 2x^m e^{\frac{2ax+2b}{x}} mx + 4e^{\frac{2ax+2b}{x}} \left( \int \frac{x^m}{e^{\frac{2ax+2b}{x}} x^2} dx \right) b^2 + 4e^{\frac{2ax+2b}{x}} \left( \int \frac{x^m e^{\frac{2ax+2b}{x}}}{x^2} dx \right) \right)}{4e^{\frac{2ax+2b}{x}} m(m+1)}$$

input `int((e*x)^m*sinh(a+b/x)^2,x)`

output

```
(e**m*(2*x**m*e**((4*a*x + 4*b)/x)*b + x**m*e**((4*a*x + 4*b)/x)*m*x - 2*x
**m*e**((2*a*x + 2*b)/x)*m*x + 4*e**((2*a*x + 2*b)/x)*int(x**m/(e**((2*a*x
+ 2*b)/x)*x**2),x)*b**2 + 4*e**((2*a*x + 2*b)/x)*int((x**m*e**((2*a*x + 2
*b)/x))/x**2,x)*b**2 - 2*x**m*b + x**m*m*x))/(4*e**((2*a*x + 2*b)/x)*m*(m
+ 1))
```

### 3.39 $\int (ex)^m \sinh\left(a + \frac{b}{x}\right) dx$

Optimal result	292
Mathematica [A] (verified)	292
Rubi [C] (verified)	293
Maple [C] (verified)	295
Fricas [F]	295
Sympy [F]	295
Maxima [F]	296
Giac [F]	296
Mupad [F(-1)]	296
Reduce [F]	297

#### Optimal result

Integrand size = 14, antiderivative size = 67

$$\int (ex)^m \sinh\left(a + \frac{b}{x}\right) dx = -\frac{1}{2}be^a \left(\frac{-b}{x}\right)^m (ex)^m \Gamma\left(-1 - m, -\frac{b}{x}\right) - \frac{1}{2}be^{-a} \left(\frac{b}{x}\right)^m (ex)^m \Gamma\left(-1 - m, \frac{b}{x}\right)$$

output

```
-1/2*b*exp(a)*(-b/x)^m*(e*x)^m*GAMMA(-1-m,-b/x)-1/2*b*(b/x)^m*(e*x)^m*GAMMA(-1-m,b/x)/exp(a)
```

#### Mathematica [A] (verified)

Time = 0.07 (sec) , antiderivative size = 61, normalized size of antiderivative = 0.91

$$\int (ex)^m \sinh\left(a + \frac{b}{x}\right) dx = -\frac{1}{2}be^{-a}(ex)^m \left( e^{2a} \left(\frac{-b}{x}\right)^m \Gamma\left(-1 - m, -\frac{b}{x}\right) + \left(\frac{b}{x}\right)^m \Gamma\left(-1 - m, \frac{b}{x}\right) \right)$$

input

```
Integrate[(e*x)^m*Sinh[a + b/x],x]
```

output

```
-1/2*(b*(e*x)^m*(E^(2*a)*(-(b/x))^m*Gamma[-1 - m, -(b/x)] + (b/x)^m*Gamma[-1 - m, b/x]))/E^a
```

**Rubi [C] (verified)**

Result contains complex when optimal does not.

Time = 0.37 (sec) , antiderivative size = 89, normalized size of antiderivative = 1.33, number of steps used = 6, number of rules used = 5,  $\frac{\text{number of rules}}{\text{integrand size}} = 0.357$ , Rules used = {5873, 3042, 26, 3789, 2612}

Below are the steps used by Rubi to obtain the solution. The rule number used for the transformation is given above next to the arrow. The rules definitions used are listed below.

$$\begin{aligned}
 & \int (ex)^m \sinh\left(a + \frac{b}{x}\right) dx \\
 & \quad \downarrow \text{5873} \\
 & -\left(\frac{1}{x}\right)^m (ex)^m \int \left(\frac{1}{x}\right)^{-m-2} \sinh\left(a + \frac{b}{x}\right) d\frac{1}{x} \\
 & \quad \downarrow \text{3042} \\
 & -\left(\frac{1}{x}\right)^m (ex)^m \int -i\left(\frac{1}{x}\right)^{-m-2} \sin\left(ia + \frac{ib}{x}\right) d\frac{1}{x} \\
 & \quad \downarrow \text{26} \\
 & i\left(\frac{1}{x}\right)^m (ex)^m \int \left(\frac{1}{x}\right)^{-m-2} \sin\left(ia + \frac{ib}{x}\right) d\frac{1}{x} \\
 & \quad \downarrow \text{3789} \\
 & i\left(\frac{1}{x}\right)^m (ex)^m \left(\frac{1}{2}i \int e^{a+\frac{b}{x}} \left(\frac{1}{x}\right)^{-m-2} d\frac{1}{x} - \frac{1}{2}i \int e^{-a-\frac{b}{x}} \left(\frac{1}{x}\right)^{-m-2} d\frac{1}{x}\right) \\
 & \quad \downarrow \text{2612} \\
 & i\left(\frac{1}{x}\right)^m (ex)^m \left(\frac{1}{2}ie^a b \left(\frac{1}{x}\right)^{-m} \left(-\frac{b}{x}\right)^m \Gamma\left(-m-1, -\frac{b}{x}\right) + \frac{1}{2}ie^{-a} b \left(\frac{1}{x}\right)^{-m} \left(\frac{b}{x}\right)^m \Gamma\left(-m-1, \frac{b}{x}\right)\right)
 \end{aligned}$$

input `Int[(e*x)^m*Sinh[a + b/x],x]`

output `I*(x^(-1))^m*(e*x)^m*(((I/2)*b*E^a*(-(b/x))^m*Gamma[-1 - m, -(b/x)])/(x^(-1))^m + ((I/2)*b*(b/x)^m*Gamma[-1 - m, b/x])/(E^a*(x^(-1))^m))`

### Defintions of rubi rules used

rule 26 `Int[(Complex[0, a_])*(Fx_), x_Symbol] := Simp[(Complex[Identity[0], a]) Int[Fx, x], x] /; FreeQ[a, x] && EqQ[a^2, 1]`

rule 2612 `Int[(F_)^((g_)*(e_) + (f_)*(x_))*((c_) + (d_)*(x_))^(m_), x_Symbol] := Simp[(-F^(g*(e - c*(f/d))))*((c + d*x)^FracPart[m]/(d*(-f)*g*(Log[F]/d))^(IntPart[m] + 1)*((-f)*g*Log[F]*((c + d*x)/d))^FracPart[m])*Gamma[m + 1, ((-f)*g*(Log[F]/d)*(c + d*x)], x] /; FreeQ[{F, c, d, e, f, g, m}, x] && !IntegerQ[m]`

rule 3042 `Int[u_, x_Symbol] := Int[DeactivateTrig[u, x], x] /; FunctionOfTrigOfLinearQ[u, x]`

rule 3789 `Int[((c_) + (d_)*(x_))^(m_)*sin[(e_) + (f_)*(x_)], x_Symbol] := Simp[I/2 Int[(c + d*x)^m/E^(I*(e + f*x)), x], x] - Simp[I/2 Int[(c + d*x)^m*E^(I*(e + f*x)), x], x] /; FreeQ[{c, d, e, f, m}, x]`

rule 5873 `Int[((e_)*(x_))^(m_)*((a_) + (b_)*Sinh[(c_) + (d_)*(x_)]^(n_))^(p_), x_Symbol] := Simp[(-e*x)^m*(x^(-1))^m Subst[Int[(a + b*Sinh[c + d/x^n])^p/x^(m + 2), x], x, 1/x], x] /; FreeQ[{a, b, c, d, e, m}, x] && IntegerQ[p] && ILtQ[n, 0] && !RationalQ[m]`

**Maple [C] (verified)**

Result contains higher order function than in optimal. Order 5 vs. order 4.

Time = 0.24 (sec) , antiderivative size = 70, normalized size of antiderivative = 1.04

method	result	size
meijerg	$\frac{(ex)^m b \operatorname{hypergeom}\left(\left[-\frac{m}{2}\right], \left[\frac{3}{2}, 1-\frac{m}{2}\right], \frac{b^2}{4x^2}\right) \cosh(a)}{m} + \frac{(ex)^m x \operatorname{hypergeom}\left(\left[-\frac{1}{2}-\frac{m}{2}\right], \left[\frac{1}{2}, \frac{1}{2}-\frac{m}{2}\right], \frac{b^2}{4x^2}\right) \sinh(a)}{1+m}$	70

input `int((e*x)^m*sinh(a+b/x),x,method=_RETURNVERBOSE)`

output 
$$(e*x)^m*b/m*\operatorname{hypergeom}\left(\left[-1/2*m\right], \left[3/2, 1-1/2*m\right], 1/4/x^2*b^2\right)*\cosh(a)+(e*x)^m/(1+m)*x*\operatorname{hypergeom}\left(\left[-1/2-1/2*m\right], \left[1/2, 1/2-1/2*m\right], 1/4/x^2*b^2\right)*\sinh(a)$$

**Fricas [F]**

$$\int (ex)^m \sinh\left(a + \frac{b}{x}\right) dx = \int (ex)^m \sinh\left(a + \frac{b}{x}\right) dx$$

input `integrate((e*x)^m*sinh(a+b/x),x, algorithm="fricas")`

output `integral((e*x)^m*sinh((a*x + b)/x), x)`

**Sympy [F]**

$$\int (ex)^m \sinh\left(a + \frac{b}{x}\right) dx = \int (ex)^m \sinh\left(a + \frac{b}{x}\right) dx$$

input `integrate((e*x)**m*sinh(a+b/x),x)`

output `Integral((e*x)**m*sinh(a + b/x), x)`



**Maxima [F]**

$$\int (ex)^m \sinh\left(a + \frac{b}{x}\right) dx = \int (ex)^m \sinh\left(a + \frac{b}{x}\right) dx$$

input `integrate((e*x)^m*sinh(a+b/x),x, algorithm="maxima")`

output `integrate((e*x)^m*sinh(a + b/x), x)`

**Giac [F]**

$$\int (ex)^m \sinh\left(a + \frac{b}{x}\right) dx = \int (ex)^m \sinh\left(a + \frac{b}{x}\right) dx$$

input `integrate((e*x)^m*sinh(a+b/x),x, algorithm="giac")`

output `integrate((e*x)^m*sinh(a + b/x), x)`

**Mupad [F(-1)]**

Timed out.

$$\int (ex)^m \sinh\left(a + \frac{b}{x}\right) dx = \int \sinh\left(a + \frac{b}{x}\right) (ex)^m dx$$

input `int(sinh(a + b/x)*(e*x)^m,x)`

output `int(sinh(a + b/x)*(e*x)^m, x)`

**Reduce [F]**

$$\int (ex)^m \sinh\left(a + \frac{b}{x}\right) dx$$

$$= \frac{e^m \left( x^m \cosh\left(\frac{ax+b}{x}\right) b + x^m \sinh\left(\frac{ax+b}{x}\right) mx + \left( \int \frac{x^m \sinh\left(\frac{ax+b}{x}\right)}{x^2} dx \right) b^2 \right)}{m(m+1)}$$

input

```
int((e*x)^m*sinh(a+b/x),x)
```

output

```
(e**m*(x**m*cosh((a*x + b)/x)*b + x**m*sinh((a*x + b)/x)*m*x + int((x**m*sinh((a*x + b)/x))/x**2,x)*b**2))/(m*(m + 1))
```

### 3.40 $\int (ex)^m \operatorname{csch}\left(a + \frac{b}{x}\right) dx$

Optimal result	298
Mathematica [N/A]	298
Rubi [N/A]	299
Maple [N/A]	299
Fricas [N/A]	300
Sympy [N/A]	300
Maxima [N/A]	300
Giac [N/A]	301
Mupad [N/A]	301
Reduce [N/A]	302

#### Optimal result

Integrand size = 14, antiderivative size = 14

$$\int (ex)^m \operatorname{csch}\left(a + \frac{b}{x}\right) dx = x^{-m} (ex)^m \operatorname{Int}\left(x^m \operatorname{csch}\left(a + \frac{b}{x}\right), x\right)$$

output  $(e*x)^m \operatorname{Defer}(\operatorname{Int}(x^m \operatorname{csch}(a+b/x), x)) / (x^m)$

#### Mathematica [N/A]

Not integrable

Time = 2.35 (sec) , antiderivative size = 16, normalized size of antiderivative = 1.14

$$\int (ex)^m \operatorname{csch}\left(a + \frac{b}{x}\right) dx = \int (ex)^m \operatorname{csch}\left(a + \frac{b}{x}\right) dx$$

input  $\operatorname{Integrate}[(e*x)^m \operatorname{Csch}[a + b/x], x]$

output  $\operatorname{Integrate}[(e*x)^m \operatorname{Csch}[a + b/x], x]$

**Rubi [N/A]**

Not integrable

Time = 0.25 (sec) , antiderivative size = 14, normalized size of antiderivative = 1.00, number of steps used = 2, number of rules used = 0,  $\frac{\text{number of rules}}{\text{integrand size}} = 0.000$ , Rules used = {}

Below are the steps used by Rubi to obtain the solution. The rule number used for the transformation is given above next to the arrow. The rules definitions used are listed below.

$$\int (ex)^m \operatorname{csch}\left(a + \frac{b}{x}\right) dx$$

$$\downarrow 5964$$

$$x^{-m}(ex)^m \int x^m \operatorname{csch}\left(a + \frac{b}{x}\right) dx$$

$$\downarrow 5962$$

$$x^{-m}(ex)^m \int x^m \operatorname{csch}\left(a + \frac{b}{x}\right) dx$$

input `Int[(e*x)^m*Csch[a + b/x],x]`

output `$Aborted`

**Maple [N/A]**

Not integrable

Time = 0.04 (sec) , antiderivative size = 14, normalized size of antiderivative = 1.00

$$\int (ex)^m \operatorname{csch}\left(a + \frac{b}{x}\right) dx$$

input `int((e*x)^m*csch(a+b/x),x)`

output `int((e*x)^m*csch(a+b/x),x)`

**Fricas [N/A]**

Not integrable

Time = 0.08 (sec) , antiderivative size = 18, normalized size of antiderivative = 1.29

$$\int (ex)^m \operatorname{csch}\left(a + \frac{b}{x}\right) dx = \int (ex)^m \operatorname{csch}\left(a + \frac{b}{x}\right) dx$$

input `integrate((e*x)^m*csch(a+b/x),x, algorithm="fricas")`

output `integral((e*x)^m*csch((a*x + b)/x), x)`

**Sympy [N/A]**

Not integrable

Time = 0.24 (sec) , antiderivative size = 12, normalized size of antiderivative = 0.86

$$\int (ex)^m \operatorname{csch}\left(a + \frac{b}{x}\right) dx = \int (ex)^m \operatorname{csch}\left(a + \frac{b}{x}\right) dx$$

input `integrate((e*x)**m*csch(a+b/x),x)`

output `Integral((e*x)**m*csch(a + b/x), x)`

**Maxima [N/A]**

Not integrable

Time = 0.19 (sec) , antiderivative size = 16, normalized size of antiderivative = 1.14

$$\int (ex)^m \operatorname{csch}\left(a + \frac{b}{x}\right) dx = \int (ex)^m \operatorname{csch}\left(a + \frac{b}{x}\right) dx$$

input `integrate((e*x)^m*csch(a+b/x),x, algorithm="maxima")`

output `integrate((e*x)^m*csch(a + b/x), x)`

### Giac [N/A]

Not integrable

Time = 0.14 (sec) , antiderivative size = 16, normalized size of antiderivative = 1.14

$$\int (ex)^m \operatorname{csch}\left(a + \frac{b}{x}\right) dx = \int (ex)^m \operatorname{csch}\left(a + \frac{b}{x}\right) dx$$

input `integrate((e*x)^m*csch(a+b/x),x, algorithm="giac")`

output `integrate((e*x)^m*csch(a + b/x), x)`

### Mupad [N/A]

Not integrable

Time = 1.36 (sec) , antiderivative size = 18, normalized size of antiderivative = 1.29

$$\int (ex)^m \operatorname{csch}\left(a + \frac{b}{x}\right) dx = \int \frac{(ex)^m}{\sinh\left(a + \frac{b}{x}\right)} dx$$

input `int((e*x)^m/sinh(a + b/x),x)`

output `int((e*x)^m/sinh(a + b/x), x)`

**Reduce [N/A]**

Not integrable

Time = 0.17 (sec) , antiderivative size = 20, normalized size of antiderivative = 1.43

$$\int (ex)^m \operatorname{csch}\left(a + \frac{b}{x}\right) dx = e^m \left( \int x^m \operatorname{csch}\left(\frac{ax + b}{x}\right) dx \right)$$

input

```
int((e*x)^m*csch(a+b/x),x)
```

output

```
e**m*int(x**m*csch((a*x + b)/x),x)
```

### 3.41 $\int x^4 \sinh\left(a + \frac{b}{x^2}\right) dx$

Optimal result	303
Mathematica [A] (verified)	304
Rubi [A] (verified)	304
Maple [A] (verified)	307
Fricas [B] (verification not implemented)	307
Sympy [F]	308
Maxima [A] (verification not implemented)	308
Giac [F]	309
Mupad [F(-1)]	309
Reduce [F]	309

#### Optimal result

Integrand size = 12, antiderivative size = 104

$$\int x^4 \sinh\left(a + \frac{b}{x^2}\right) dx = \frac{2}{15}bx^3 \cosh\left(a + \frac{b}{x^2}\right) - \frac{2}{15}b^{5/2}e^{-a}\sqrt{\pi}\operatorname{erf}\left(\frac{\sqrt{b}}{x}\right) - \frac{2}{15}b^{5/2}e^a\sqrt{\pi}\operatorname{erfi}\left(\frac{\sqrt{b}}{x}\right) + \frac{4}{15}b^2x \sinh\left(a + \frac{b}{x^2}\right) + \frac{1}{5}x^5 \sinh\left(a + \frac{b}{x^2}\right)$$

output

```
2/15*b*x^3*cosh(a+b/x^2)-2/15*b^(5/2)*Pi^(1/2)*erf(b^(1/2)/x)/exp(a)-2/15*
b^(5/2)*exp(a)*Pi^(1/2)*erfi(b^(1/2)/x)+4/15*b^2*x*sinh(a+b/x^2)+1/5*x^5*s
inh(a+b/x^2)
```



**Mathematica [A] (verified)**

Time = 0.08 (sec) , antiderivative size = 102, normalized size of antiderivative = 0.98

$$\begin{aligned} & \int x^4 \sinh\left(a + \frac{b}{x^2}\right) dx \\ &= \frac{1}{15} \left( 2bx^3 \cosh\left(a + \frac{b}{x^2}\right) + 2b^{5/2} \sqrt{\pi} \operatorname{erf}\left(\frac{\sqrt{b}}{x}\right) (-\cosh(a) + \sinh(a)) \right. \\ & \quad \left. - 2b^{5/2} \sqrt{\pi} \operatorname{erfi}\left(\frac{\sqrt{b}}{x}\right) (\cosh(a) + \sinh(a)) + 4b^2 x \sinh\left(a + \frac{b}{x^2}\right) + 3x^5 \sinh\left(a + \frac{b}{x^2}\right) \right) \end{aligned}$$

input `Integrate[x^4*Sinh[a + b/x^2],x]`

output `(2*b*x^3*Cosh[a + b/x^2] + 2*b^(5/2)*Sqrt[Pi]*Erf[Sqrt[b]/x]*(-Cosh[a] + Sinh[a]) - 2*b^(5/2)*Sqrt[Pi]*Erfi[Sqrt[b]/x]*(Cosh[a] + Sinh[a]) + 4*b^2*x*Sinh[a + b/x^2] + 3*x^5*Sinh[a + b/x^2])/15`

**Rubi [A] (verified)**

Time = 0.60 (sec) , antiderivative size = 114, normalized size of antiderivative = 1.10, number of steps used = 8, number of rules used = 7,  $\frac{\text{number of rules}}{\text{integrand size}} = 0.583$ , Rules used = {5869, 5849, 5850, 5849, 5822, 2633, 2634}

Below are the steps used by Rubi to obtain the solution. The rule number used for the transformation is given above next to the arrow. The rules definitions used are listed below.

$$\begin{aligned} & \int x^4 \sinh\left(a + \frac{b}{x^2}\right) dx \\ & \quad \downarrow \text{5869} \\ & - \int x^6 \sinh\left(a + \frac{b}{x^2}\right) d\frac{1}{x} \\ & \quad \downarrow \text{5849} \\ & \frac{1}{5} x^5 \sinh\left(a + \frac{b}{x^2}\right) - \frac{2}{5} b \int x^4 \cosh\left(a + \frac{b}{x^2}\right) d\frac{1}{x} \end{aligned}$$

$$\begin{aligned}
& \downarrow 5850 \\
& \frac{1}{5}x^5 \sinh\left(a + \frac{b}{x^2}\right) - \frac{2}{5}b\left(\frac{2}{3}b \int x^2 \sinh\left(a + \frac{b}{x^2}\right) d\frac{1}{x} - \frac{1}{3}x^3 \cosh\left(a + \frac{b}{x^2}\right)\right) \\
& \downarrow 5849 \\
& \frac{1}{5}x^5 \sinh\left(a + \frac{b}{x^2}\right) - \\
& \frac{2}{5}b\left(\frac{2}{3}b\left(2b \int \cosh\left(a + \frac{b}{x^2}\right) d\frac{1}{x} - x \sinh\left(a + \frac{b}{x^2}\right)\right) - \frac{1}{3}x^3 \cosh\left(a + \frac{b}{x^2}\right)\right) \\
& \downarrow 5822 \\
& \frac{1}{5}x^5 \sinh\left(a + \frac{b}{x^2}\right) - \\
& \frac{2}{5}b\left(\frac{2}{3}b\left(2b\left(\frac{1}{2} \int e^{-a-\frac{b}{x^2}} d\frac{1}{x} + \frac{1}{2} \int e^{a+\frac{b}{x^2}} d\frac{1}{x}\right) - x \sinh\left(a + \frac{b}{x^2}\right)\right) - \frac{1}{3}x^3 \cosh\left(a + \frac{b}{x^2}\right)\right) \\
& \downarrow 2633 \\
& \frac{1}{5}x^5 \sinh\left(a + \frac{b}{x^2}\right) - \\
& \frac{2}{5}b\left(\frac{2}{3}b\left(2b\left(\frac{1}{2} \int e^{-a-\frac{b}{x^2}} d\frac{1}{x} + \frac{\sqrt{\pi}e^a \operatorname{erfi}\left(\frac{\sqrt{b}}{x}\right)}{4\sqrt{b}}\right) - x \sinh\left(a + \frac{b}{x^2}\right)\right) - \frac{1}{3}x^3 \cosh\left(a + \frac{b}{x^2}\right)\right) \\
& \downarrow 2634 \\
& \frac{1}{5}x^5 \sinh\left(a + \frac{b}{x^2}\right) - \\
& \frac{2}{5}b\left(\frac{2}{3}b\left(2b\left(\frac{\sqrt{\pi}e^{-a} \operatorname{erf}\left(\frac{\sqrt{b}}{x}\right)}{4\sqrt{b}} + \frac{\sqrt{\pi}e^a \operatorname{erfi}\left(\frac{\sqrt{b}}{x}\right)}{4\sqrt{b}}\right) - x \sinh\left(a + \frac{b}{x^2}\right)\right) - \frac{1}{3}x^3 \cosh\left(a + \frac{b}{x^2}\right)\right)
\end{aligned}$$

input

```
Int[x^4*Sinh[a + b/x^2],x]
```

output

```
(x^5*Sinh[a + b/x^2])/5 - (2*b*(-1/3*(x^3*Cosh[a + b/x^2]) + (2*b*(2*b*((S
qrt[Pi]*Erf[Sqrt[b]/x]))/(4*Sqrt[b]*E^a) + (E^a*Sqrt[Pi]*Erfi[Sqrt[b]/x]))/(
4*Sqrt[b])) - x*Sinh[a + b/x^2]))/3)/5
```

## Definitions of rubi rules used

rule 2633  $\text{Int}[(F_)^((a_.) + (b_.)*((c_.) + (d_.)*(x_)^2), x\_Symbol] \rightarrow \text{Simp}[F^a*\text{Sqrt}[\text{Pi}]*(\text{Erfi}[(c + d*x)*\text{Rt}[b*\text{Log}[F], 2]]/(2*d*\text{Rt}[b*\text{Log}[F], 2])), x] /; \text{FreeQ}\{F, a, b, c, d\}, x] \ \&\& \ \text{PosQ}[b]$

rule 2634  $\text{Int}[(F_)^((a_.) + (b_.)*((c_.) + (d_.)*(x_)^2), x\_Symbol] \rightarrow \text{Simp}[F^a*\text{Sqrt}[\text{Pi}]*(\text{Erf}[(c + d*x)*\text{Rt}[(-b)*\text{Log}[F], 2]]/(2*d*\text{Rt}[(-b)*\text{Log}[F], 2])), x] /; \text{FreeQ}\{F, a, b, c, d\}, x] \ \&\& \ \text{NegQ}[b]$

rule 5822  $\text{Int}[\text{Cosh}[(c_.) + (d_.)*(x_)^{(n_)}], x\_Symbol] \rightarrow \text{Simp}[1/2 \ \text{Int}[E^{(c + d*x^n)}, x], x] + \text{Simp}[1/2 \ \text{Int}[E^{(-c - d*x^n)}, x], x] /; \text{FreeQ}\{c, d\}, x] \ \&\& \ \text{IGtQ}[n, 1]$

rule 5849  $\text{Int}[(e_.)*(x_)^{(m_)}*\text{Sinh}[(c_.) + (d_.)*(x_)^{(n_)}], x\_Symbol] \rightarrow \text{Simp}[(e*x)^{(m+1)}*(\text{Sinh}[c + d*x^n]/(e*(m+1))), x] - \text{Simp}[d*(n/(e^n*(m+1))) \ \text{Int}[(e*x)^{(m+n)}*\text{Cosh}[c + d*x^n], x], x] /; \text{FreeQ}\{c, d, e\}, x] \ \&\& \ \text{IGtQ}[n, 0] \ \&\& \ \text{LtQ}[m, -1]$

rule 5850  $\text{Int}[\text{Cosh}[(c_.) + (d_.)*(x_)^{(n_)}]*((e_.)*(x_)^{(m_)}), x\_Symbol] \rightarrow \text{Simp}[(e*x)^{(m+1)}*(\text{Cosh}[c + d*x^n]/(e*(m+1))), x] - \text{Simp}[d*(n/(e^n*(m+1))) \ \text{Int}[(e*x)^{(m+n)}*\text{Sinh}[c + d*x^n], x], x] /; \text{FreeQ}\{c, d, e\}, x] \ \&\& \ \text{IGtQ}[n, 0] \ \&\& \ \text{LtQ}[m, -1]$

rule 5869  $\text{Int}[(x_)^{(m_.)}*((a_.) + (b_.)*\text{Sinh}[(c_.) + (d_.)*(x_)^{(n_)}])^{(p_.)}, x\_Symbol] \rightarrow -\text{Subst}[\text{Int}[(a + b*\text{Sinh}[c + d/x^n])^p/x^{(m+2)}, x], x, 1/x] /; \text{FreeQ}\{a, b, c, d\}, x] \ \&\& \ \text{IntegerQ}[p] \ \&\& \ \text{ILtQ}[n, 0] \ \&\& \ \text{IntegerQ}[m]$

### Maple [A] (verified)

Time = 0.27 (sec) , antiderivative size = 138, normalized size of antiderivative = 1.33

method	result
risch	$-\frac{e^{-a}x^5e^{-\frac{b}{x^2}}}{10} + \frac{e^{-a}bx^3e^{-\frac{b}{x^2}}}{15} - \frac{2b^{\frac{5}{2}}\sqrt{\pi}\operatorname{erf}\left(\frac{\sqrt{b}}{x}\right)e^{-a}}{15} - \frac{2e^{-a}e^{-\frac{b}{x^2}}b^2x}{15} + \frac{e^ax^5e^{\frac{b}{x^2}}}{10} + \frac{e^abx^3e^{\frac{b}{x^2}}}{15} + \frac{2e^ab^2e^{\frac{b}{x^2}}x}{15} - \frac{2e^ab^2\sqrt{\pi}\operatorname{erfi}\left(\frac{\sqrt{b}}{x}\right)}{15}$
meijerg	$-\frac{ib^2\sqrt{\pi}\cosh(a)\sqrt{2}\sqrt{ib}\left(\frac{8x^5\sqrt{2}\left(\frac{4b^2}{x^4}-\frac{2b}{x^2}+3\right)e^{-\frac{b}{x^2}}}{15\sqrt{\pi}(ib)^{\frac{3}{2}}b} - \frac{8x^5\sqrt{2}\left(\frac{4b^2}{x^4}+\frac{2b}{x^2}+3\right)e^{\frac{b}{x^2}}}{15\sqrt{\pi}(ib)^{\frac{3}{2}}b} + \frac{32\sqrt{2}b^{\frac{3}{2}}\operatorname{erf}\left(\frac{\sqrt{b}}{x}\right)}{15(ib)^{\frac{3}{2}}} + \frac{32\sqrt{2}b^{\frac{3}{2}}\operatorname{erfi}\left(\frac{\sqrt{b}}{x}\right)}{15(ib)^{\frac{3}{2}}}\right)}{32} + \dots$

```
input int(x^4*sinh(a+b/x^2),x,method=_RETURNVERBOSE)
```

```
output -1/10/exp(a)*x^5*exp(-b/x^2)+1/15/exp(a)*b*x^3*exp(-b/x^2)-2/15*b^(5/2)*Pi^(1/2)*erf(b^(1/2)/x)/exp(a)-2/15/exp(a)*exp(-b/x^2)*b^2*x+1/10*exp(a)*x^5*exp(b/x^2)+1/15*exp(a)*b*x^3*exp(b/x^2)+2/15*exp(a)*b^2*exp(b/x^2)*x-2/15*exp(a)*b^3*Pi^(1/2)/(-b)^(1/2)*erf((-b)^(1/2)/x)
```

### Fricas [B] (verification not implemented)

Leaf count of result is larger than twice the leaf count of optimal. 323 vs. 2(80) = 160.

Time = 0.11 (sec) , antiderivative size = 323, normalized size of antiderivative = 3.11

$$\int x^4 \sinh\left(a + \frac{b}{x^2}\right) dx = \frac{3x^5 - 2bx^3 + 4b^2x - (3x^5 + 2bx^3 + 4b^2x) \cosh\left(\frac{ax^2+b}{x^2}\right) - 4\sqrt{\pi}\left(b^2 \cosh(a) \cosh\left(\frac{ax^2+b}{x^2}\right) + b^2 \cosh\left(\frac{ax^2+b}{x^2}\right)\right)}{32}$$

```
input integrate(x^4*sinh(a+b/x^2),x, algorithm="fricas")
```

output

```
-1/30*(3*x^5 - 2*b*x^3 + 4*b^2*x - (3*x^5 + 2*b*x^3 + 4*b^2*x)*cosh((a*x^2
+ b)/x^2)^2 - 4*sqrt(pi)*(b^2*cosh(a)*cosh((a*x^2 + b)/x^2) + b^2*cosh((a
*x^2 + b)/x^2)*sinh(a) + (b^2*cosh(a) + b^2*sinh(a))*sinh((a*x^2 + b)/x^2)
)*sqrt(-b)*erf(sqrt(-b)/x) + 4*sqrt(pi)*(b^2*cosh(a)*cosh((a*x^2 + b)/x^2)
- b^2*cosh((a*x^2 + b)/x^2)*sinh(a) + (b^2*cosh(a) - b^2*sinh(a))*sinh((a
*x^2 + b)/x^2))*sqrt(b)*erf(sqrt(b)/x) - 2*(3*x^5 + 2*b*x^3 + 4*b^2*x)*cos
h((a*x^2 + b)/x^2)*sinh((a*x^2 + b)/x^2) - (3*x^5 + 2*b*x^3 + 4*b^2*x)*sin
h((a*x^2 + b)/x^2)^2)/(cosh((a*x^2 + b)/x^2) + sinh((a*x^2 + b)/x^2))
```

**Sympy [F]**

$$\int x^4 \sinh\left(a + \frac{b}{x^2}\right) dx = \int x^4 \sinh\left(a + \frac{b}{x^2}\right) dx$$

input

```
integrate(x**4*sinh(a+b/x**2),x)
```

output

```
Integral(x**4*sinh(a + b/x**2), x)
```

**Maxima [A] (verification not implemented)**

Time = 0.07 (sec) , antiderivative size = 62, normalized size of antiderivative = 0.60

$$\begin{aligned} & \int x^4 \sinh\left(a + \frac{b}{x^2}\right) dx \\ &= \frac{1}{5} x^5 \sinh\left(a + \frac{b}{x^2}\right) \\ &+ \frac{1}{10} \left( x^3 \left(\frac{b}{x^2}\right)^{\frac{3}{2}} e^{(-a)} \Gamma\left(-\frac{3}{2}, \frac{b}{x^2}\right) + x^3 \left(-\frac{b}{x^2}\right)^{\frac{3}{2}} e^a \Gamma\left(-\frac{3}{2}, -\frac{b}{x^2}\right) \right) b \end{aligned}$$

input

```
integrate(x^4*sinh(a+b/x^2),x, algorithm="maxima")
```

output

```
1/5*x^5*sinh(a + b/x^2) + 1/10*(x^3*(b/x^2)^(3/2)*e^(-a)*gamma(-3/2, b/x^2
) + x^3*(-b/x^2)^(3/2)*e^a*gamma(-3/2, -b/x^2))*b
```

**Giac [F]**

$$\int x^4 \sinh\left(a + \frac{b}{x^2}\right) dx = \int x^4 \sinh\left(a + \frac{b}{x^2}\right) dx$$

input `integrate(x^4*sinh(a+b/x^2),x, algorithm="giac")`

output `integrate(x^4*sinh(a + b/x^2), x)`

**Mupad [F(-1)]**

Timed out.

$$\int x^4 \sinh\left(a + \frac{b}{x^2}\right) dx = \int x^4 \sinh\left(a + \frac{b}{x^2}\right) dx$$

input `int(x^4*sinh(a + b/x^2),x)`

output `int(x^4*sinh(a + b/x^2), x)`

**Reduce [F]**

$$\int x^4 \sinh\left(a + \frac{b}{x^2}\right) dx$$

$$= \frac{-8 \cosh\left(\frac{ax^2+b}{x^2}\right) b^3 + 2 \cosh\left(\frac{ax^2+b}{x^2}\right) b x^4 - 16 \left(\int \frac{\sinh\left(\frac{ax^2+b}{x^2}\right)}{x^4} dx\right) b^4 x + 4 \sinh\left(\frac{ax^2+b}{x^2}\right) b^2 x^2 + 3 \sinh\left(\frac{ax^2+b}{x^2}\right) b x^6}{15x}$$

input `int(x^4*sinh(a+b/x^2),x)`

output `( - 8*cosh((a*x**2 + b)/x**2)*b**3 + 2*cosh((a*x**2 + b)/x**2)*b*x**4 - 16 *int(sinh((a*x**2 + b)/x**2)/x**4,x)*b**4*x + 4*sinh((a*x**2 + b)/x**2)*b**2*x**2 + 3*sinh((a*x**2 + b)/x**2)*x**6)/(15*x)`

### 3.42 $\int x^3 \sinh\left(a + \frac{b}{x^2}\right) dx$

Optimal result	310
Mathematica [A] (verified)	310
Rubi [C] (verified)	311
Maple [B] (verified)	314
Fricas [A] (verification not implemented)	314
Sympy [F]	315
Maxima [A] (verification not implemented)	315
Giac [B] (verification not implemented)	316
Mupad [F(-1)]	316
Reduce [F]	317

#### Optimal result

Integrand size = 12, antiderivative size = 62

$$\int x^3 \sinh\left(a + \frac{b}{x^2}\right) dx = \frac{1}{4}bx^2 \cosh\left(a + \frac{b}{x^2}\right) - \frac{1}{4}b^2 \text{Chi}\left(\frac{b}{x^2}\right) \sinh(a) \\ + \frac{1}{4}x^4 \sinh\left(a + \frac{b}{x^2}\right) - \frac{1}{4}b^2 \cosh(a) \text{Shi}\left(\frac{b}{x^2}\right)$$

output

```
1/4*b*x^2*cosh(a+b/x^2)-1/4*b^2*Chi(b/x^2)*sinh(a)+1/4*x^4*sinh(a+b/x^2)-1/4*b^2*cosh(a)*Shi(b/x^2)
```

#### Mathematica [A] (verified)

Time = 0.03 (sec) , antiderivative size = 56, normalized size of antiderivative = 0.90

$$\int x^3 \sinh\left(a + \frac{b}{x^2}\right) dx = \frac{1}{4}\left(bx^2 \cosh\left(a + \frac{b}{x^2}\right) - b^2 \text{Chi}\left(\frac{b}{x^2}\right) \sinh(a) \\ + x^4 \sinh\left(a + \frac{b}{x^2}\right) - b^2 \cosh(a) \text{Shi}\left(\frac{b}{x^2}\right)\right)$$

input

```
Integrate[x^3*Sinh[a + b/x^2],x]
```

output

$$\frac{(b*x^2*Cosh[a + b/x^2] - b^2*CoshIntegral[b/x^2]*Sinh[a] + x^4*Sinh[a + b/x^2] - b^2*Cosh[a]*SinhIntegral[b/x^2])/4}$$
**Rubi [C] (verified)**

Result contains complex when optimal does not.

Time = 0.61 (sec) , antiderivative size = 75, normalized size of antiderivative = 1.21, number of steps used = 16, number of rules used = 15,  $\frac{\text{number of rules}}{\text{integrand size}} = 1.250$ , Rules used = {5843, 3042, 26, 3778, 3042, 3778, 26, 3042, 26, 3784, 26, 3042, 26, 3779, 3782}

Below are the steps used by Rubi to obtain the solution. The rule number used for the transformation is given above next to the arrow. The rules definitions used are listed below.

$$\begin{aligned} & \int x^3 \sinh\left(a + \frac{b}{x^2}\right) dx \\ & \quad \downarrow \text{5843} \\ & -\frac{1}{2} \int x^6 \sinh\left(a + \frac{b}{x^2}\right) d\frac{1}{x^2} \\ & \quad \downarrow \text{3042} \\ & -\frac{1}{2} \int -ix^6 \sin\left(ia + \frac{ib}{x^2}\right) d\frac{1}{x^2} \\ & \quad \downarrow \text{26} \\ & \frac{1}{2}i \int x^6 \sin\left(ia + \frac{ib}{x^2}\right) d\frac{1}{x^2} \\ & \quad \downarrow \text{3778} \\ & \frac{1}{2}i \left( \frac{1}{2}ib \int x^4 \cosh\left(a + \frac{b}{x^2}\right) d\frac{1}{x^2} - \frac{1}{2}ix^4 \sinh\left(a + \frac{b}{x^2}\right) \right) \\ & \quad \downarrow \text{3042} \\ & \frac{1}{2}i \left( \frac{1}{2}ib \int x^4 \sin\left(ia + \frac{ib}{x^2} + \frac{\pi}{2}\right) d\frac{1}{x^2} - \frac{1}{2}ix^4 \sinh\left(a + \frac{b}{x^2}\right) \right) \\ & \quad \downarrow \text{3778} \\ & \frac{1}{2}i \left( \frac{1}{2}ib \left( -x^2 \cosh\left(a + \frac{b}{x^2}\right) + ib \int -ix^2 \sinh\left(a + \frac{b}{x^2}\right) d\frac{1}{x^2} \right) - \frac{1}{2}ix^4 \sinh\left(a + \frac{b}{x^2}\right) \right) \end{aligned}$$



$$\begin{aligned}
& \downarrow 26 \\
& \frac{1}{2}i \left( \frac{1}{2}ib \left( b \int x^2 \sinh \left( a + \frac{b}{x^2} \right) d\frac{1}{x^2} - x^2 \cosh \left( a + \frac{b}{x^2} \right) \right) - \frac{1}{2}ix^4 \sinh \left( a + \frac{b}{x^2} \right) \right) \\
& \downarrow 3042 \\
& \frac{1}{2}i \left( \frac{1}{2}ib \left( -x^2 \cosh \left( a + \frac{b}{x^2} \right) + b \int -ix^2 \sin \left( ia + \frac{ib}{x^2} \right) d\frac{1}{x^2} \right) - \frac{1}{2}ix^4 \sinh \left( a + \frac{b}{x^2} \right) \right) \\
& \downarrow 26 \\
& \frac{1}{2}i \left( \frac{1}{2}ib \left( x^2 \left( -\cosh \left( a + \frac{b}{x^2} \right) \right) - ib \int x^2 \sin \left( ia + \frac{ib}{x^2} \right) d\frac{1}{x^2} \right) - \frac{1}{2}ix^4 \sinh \left( a + \frac{b}{x^2} \right) \right) \\
& \downarrow 3784 \\
& \frac{1}{2}i \left( \frac{1}{2}ib \left( x^2 \left( -\cosh \left( a + \frac{b}{x^2} \right) \right) - ib \left( i \sinh(a) \int x^2 \cosh \left( \frac{b}{x^2} \right) d\frac{1}{x^2} + \cosh(a) \int ix^2 \sinh \left( \frac{b}{x^2} \right) d\frac{1}{x^2} \right) \right) - \frac{1}{2}ix^4 \sinh \left( a + \frac{b}{x^2} \right) \right) \\
& \downarrow 26 \\
& \frac{1}{2}i \left( \frac{1}{2}ib \left( x^2 \left( -\cosh \left( a + \frac{b}{x^2} \right) \right) - ib \left( i \sinh(a) \int x^2 \cosh \left( \frac{b}{x^2} \right) d\frac{1}{x^2} + i \cosh(a) \int x^2 \sinh \left( \frac{b}{x^2} \right) d\frac{1}{x^2} \right) \right) - \frac{1}{2}ix^4 \sinh \left( a + \frac{b}{x^2} \right) \right) \\
& \downarrow 3042 \\
& \frac{1}{2}i \left( \frac{1}{2}ib \left( x^2 \left( -\cosh \left( a + \frac{b}{x^2} \right) \right) - ib \left( i \sinh(a) \int x^2 \sin \left( \frac{ib}{x^2} + \frac{\pi}{2} \right) d\frac{1}{x^2} + i \cosh(a) \int -ix^2 \sin \left( \frac{ib}{x^2} \right) d\frac{1}{x^2} \right) \right) - \frac{1}{2}ix^4 \sinh \left( a + \frac{b}{x^2} \right) \right) \\
& \downarrow 26 \\
& \frac{1}{2}i \left( \frac{1}{2}ib \left( x^2 \left( -\cosh \left( a + \frac{b}{x^2} \right) \right) - ib \left( i \sinh(a) \int x^2 \sin \left( \frac{ib}{x^2} + \frac{\pi}{2} \right) d\frac{1}{x^2} + \cosh(a) \int x^2 \sin \left( \frac{ib}{x^2} \right) d\frac{1}{x^2} \right) \right) - \frac{1}{2}ix^4 \sinh \left( a + \frac{b}{x^2} \right) \right) \\
& \downarrow 3779 \\
& \frac{1}{2}i \left( \frac{1}{2}ib \left( x^2 \left( -\cosh \left( a + \frac{b}{x^2} \right) \right) - ib \left( i \sinh(a) \int x^2 \sin \left( \frac{ib}{x^2} + \frac{\pi}{2} \right) d\frac{1}{x^2} + i \cosh(a) \operatorname{Shi} \left( \frac{b}{x^2} \right) \right) \right) - \frac{1}{2}ix^4 \sinh \left( a + \frac{b}{x^2} \right) \right) \\
& \downarrow 3782 \\
& \frac{1}{2}i \left( \frac{1}{2}ib \left( x^2 \left( -\cosh \left( a + \frac{b}{x^2} \right) \right) - ib \left( i \sinh(a) \operatorname{Chi} \left( \frac{b}{x^2} \right) + i \cosh(a) \operatorname{Shi} \left( \frac{b}{x^2} \right) \right) \right) - \frac{1}{2}ix^4 \sinh \left( a + \frac{b}{x^2} \right) \right)
\end{aligned}$$

input `Int[x^3*Sinh[a + b/x^2],x]`

output `(I/2)*((-1/2*I)*x^4*Sinh[a + b/x^2] + (I/2)*b*(-(x^2*Cosh[a + b/x^2]) - I*b*(I*CoshIntegral[b/x^2]*Sinh[a] + I*Cosh[a]*SinhIntegral[b/x^2]))`

### Defintions of rubi rules used

rule 26 `Int[(Complex[0, a_])*(Fx_), x_Symbol] := Simp[(Complex[Identity[0], a]) Int[Fx, x], x] /; FreeQ[a, x] && EqQ[a^2, 1]`

rule 3042 `Int[u_, x_Symbol] := Int[DeactivateTrig[u, x], x] /; FunctionOfTrigOfLinearQ[u, x]`

rule 3778 `Int[((c_.) + (d_.)*(x_))^(m_)*sin[(e_.) + (f_.)*(x_)], x_Symbol] := Simp[(c + d*x)^(m + 1)*(Sin[e + f*x]/(d*(m + 1))), x] - Simp[f/(d*(m + 1)) Int[(c + d*x)^(m + 1)*Cos[e + f*x], x], x] /; FreeQ[{c, d, e, f}, x] && LtQ[m, -1]`

rule 3779 `Int[sin[(e_.) + (Complex[0, fz_])*(f_.)*(x_)]/((c_.) + (d_.)*(x_)), x_Symbol] := Simp[I*(SinhIntegral[c*f*(fz/d) + f*fz*x]/d), x] /; FreeQ[{c, d, e, f, fz}, x] && EqQ[d*e - c*f*fz*I, 0]`

rule 3782 `Int[sin[(e_.) + (Complex[0, fz_])*(f_.)*(x_)]/((c_.) + (d_.)*(x_)), x_Symbol] := Simp[CoshIntegral[c*f*(fz/d) + f*fz*x]/d, x] /; FreeQ[{c, d, e, f, fz}, x] && EqQ[d*(e - Pi/2) - c*f*fz*I, 0]`

rule 3784 `Int[sin[(e_.) + (f_.)*(x_)]/((c_.) + (d_.)*(x_)), x_Symbol] := Simp[Cos[(d*e - c*f)/d] Int[Sin[c*(f/d) + f*x]/(c + d*x), x], x] + Simp[Sin[(d*e - c*f)/d] Int[Cos[c*(f/d) + f*x]/(c + d*x), x], x] /; FreeQ[{c, d, e, f}, x] && NeQ[d*e - c*f, 0]`

rule 5843

```
Int[(x_)^(m_.)*((a_.) + (b_.)*Sinh[(c_.) + (d_.)*(x_)^(n_)])^(p_.), x_Symbol]
  := Simp[1/n Subst[Int[x^(Simplify[(m + 1)/n] - 1)*(a + b*Sinh[c + d*x])^p, x], x, x^n], x] /; FreeQ[{a, b, c, d, m, n, p}, x] && IntegerQ[Simplify[(m + 1)/n]] && (EqQ[p, 1] || EqQ[m, n - 1] || (IntegerQ[p] && GtQ[Simplify[(m + 1)/n], 0]))
```

**Maple [B] (verified)**

Leaf count of result is larger than twice the leaf count of optimal. 116 vs.  $2(54) = 108$ .

Time = 0.22 (sec) , antiderivative size = 117, normalized size of antiderivative = 1.89

method	result
risch	$\frac{e^{-a} e^{\frac{2ax^2+b}{x^2}} x^4}{8} - \frac{e^{-a} x^4 e^{-\frac{b}{x^2}}}{8} + \frac{e^{-a} \operatorname{ExpIntegral}_1\left(-\frac{b}{x^2}\right) e^{2ab^2}}{8} + \frac{e^{-a} e^{\frac{2ax^2+b}{x^2}} b x^2}{8} + \frac{e^{-a} b x^2 e^{-\frac{b}{x^2}}}{8} - \frac{e^{-a} b^2 \operatorname{ExpIntegral}_1\left(-\frac{b}{x^2}\right)}{8}$
meijerg	$-\frac{ib^2 \sqrt{\pi} \cosh(a) \left( \frac{4ix^2 \cosh\left(\frac{b}{x^2}\right)}{b\sqrt{\pi}} + \frac{4ix^4 \sinh\left(\frac{b}{x^2}\right)}{b^2 \sqrt{\pi}} - \frac{4i \operatorname{Shi}\left(\frac{b}{x^2}\right)}{\sqrt{\pi}} \right)}{16} + \frac{b^2 \sqrt{\pi} \sinh(a) \left( \frac{4x^4}{\sqrt{\pi} b^2} - \frac{2(2\gamma - 3 - 4 \ln(x) + 2 \ln(ib))}{\sqrt{\pi}} - \frac{4x^4 \left(\frac{9b^2}{2x^4} + \dots\right)}{3\sqrt{\pi} b^2} \right)}{16}$

input

```
int(x^3*sinh(a+b/x^2),x,method=_RETURNVERBOSE)
```

output

```
1/8*exp(-a)*exp((2*a*x^2+b)/x^2)*x^4-1/8*exp(-a)*x^4*exp(-b/x^2)+1/8*exp(-a)*Ei(1,-b/x^2)*exp(2*a)*b^2+1/8*exp(-a)*exp((2*a*x^2+b)/x^2)*b*x^2+1/8*exp(-a)*b*x^2*exp(-b/x^2)-1/8*exp(-a)*b^2*Ei(1,b/x^2)
```

**Fricas [A] (verification not implemented)**

Time = 0.09 (sec) , antiderivative size = 89, normalized size of antiderivative = 1.44

$$\int x^3 \sinh\left(a + \frac{b}{x^2}\right) dx = \frac{1}{4} x^4 \sinh\left(\frac{ax^2 + b}{x^2}\right) + \frac{1}{4} b x^2 \cosh\left(\frac{ax^2 + b}{x^2}\right) - \frac{1}{8} \left( b^2 \operatorname{Ei}\left(\frac{b}{x^2}\right) - b^2 \operatorname{Ei}\left(-\frac{b}{x^2}\right) \right) \cosh(a) - \frac{1}{8} \left( b^2 \operatorname{Ei}\left(\frac{b}{x^2}\right) + b^2 \operatorname{Ei}\left(-\frac{b}{x^2}\right) \right) \sinh(a)$$

input

```
integrate(x^3*sinh(a+b/x^2),x, algorithm="fricas")
```

output

```
1/4*x^4*sinh((a*x^2 + b)/x^2) + 1/4*b*x^2*cosh((a*x^2 + b)/x^2) - 1/8*(b^2
*Ei(b/x^2) - b^2*Ei(-b/x^2))*cosh(a) - 1/8*(b^2*Ei(b/x^2) + b^2*Ei(-b/x^2)
)*sinh(a)
```

**Sympy [F]**

$$\int x^3 \sinh\left(a + \frac{b}{x^2}\right) dx = \int x^3 \sinh\left(a + \frac{b}{x^2}\right) dx$$

input

```
integrate(x**3*sinh(a+b/x**2),x)
```

output

```
Integral(x**3*sinh(a + b/x**2), x)
```

**Maxima [A] (verification not implemented)**

Time = 0.07 (sec) , antiderivative size = 44, normalized size of antiderivative = 0.71

$$\int x^3 \sinh\left(a + \frac{b}{x^2}\right) dx = \frac{1}{4} x^4 \sinh\left(a + \frac{b}{x^2}\right) + \frac{1}{8} \left( b e^{(-a)} \Gamma\left(-1, \frac{b}{x^2}\right) - b e^a \Gamma\left(-1, -\frac{b}{x^2}\right) \right) b$$

input

```
integrate(x^3*sinh(a+b/x^2),x, algorithm="maxima")
```

output

```
1/4*x^4*sinh(a + b/x^2) + 1/8*(b*e^(-a)*gamma(-1, b/x^2) - b*e^a*gamma(-1,
-b/x^2))*b
```

**Giac [B] (verification not implemented)**

Leaf count of result is larger than twice the leaf count of optimal. 353 vs.  $2(54) = 108$ .

Time = 0.13 (sec) , antiderivative size = 353, normalized size of antiderivative = 5.69

$$\int x^3 \sinh\left(a + \frac{b}{x^2}\right) dx$$

$$= \frac{a^2 b^3 \operatorname{Ei}\left(a - \frac{ax^2+b}{x^2}\right) e^{(-a)} - a^2 b^3 \operatorname{Ei}\left(-a + \frac{ax^2+b}{x^2}\right) e^a - \frac{2(ax^2+b)ab^3 \operatorname{Ei}\left(a - \frac{ax^2+b}{x^2}\right) e^{(-a)}}{x^2} + \frac{2(ax^2+b)ab^3 \operatorname{Ei}\left(-a + \frac{ax^2+b}{x^2}\right) e^a}{x^2}}$$

input `integrate(x^3*sinh(a+b/x^2),x, algorithm="giac")`

output `1/8*(a^2*b^3*Ei(a - (a*x^2 + b)/x^2)*e^(-a) - a^2*b^3*Ei(-a + (a*x^2 + b)/x^2)*e^a - 2*(a*x^2 + b)*a*b^3*Ei(a - (a*x^2 + b)/x^2)*e^(-a)/x^2 + 2*(a*x^2 + b)*a*b^3*Ei(-a + (a*x^2 + b)/x^2)*e^a/x^2 - a*b^3*e^((a*x^2 + b)/x^2) - a*b^3*e^(-(a*x^2 + b)/x^2) + b^3*e^((a*x^2 + b)/x^2) - b^3*e^(-(a*x^2 + b)/x^2) + (a*x^2 + b)^2*b^3*Ei(a - (a*x^2 + b)/x^2)*e^(-a)/x^4 - (a*x^2 + b)^2*b^3*Ei(-a + (a*x^2 + b)/x^2)*e^a/x^4 + (a*x^2 + b)*b^3*e^((a*x^2 + b)/x^2)/x^2 + (a*x^2 + b)*b^3*e^(-(a*x^2 + b)/x^2)/x^2)/((a^2 - 2*(a*x^2 + b)*a/x^2 + (a*x^2 + b)^2/x^4)*b)`

**Mupad [F(-1)]**

Timed out.

$$\int x^3 \sinh\left(a + \frac{b}{x^2}\right) dx = \int x^3 \sinh\left(a + \frac{b}{x^2}\right) dx$$

input `int(x^3*sinh(a + b/x^2),x)`

output `int(x^3*sinh(a + b/x^2), x)`

**Reduce [F]**

$$\int x^3 \sinh\left(a + \frac{b}{x^2}\right) dx = \frac{\cosh\left(\frac{ax^2+b}{x^2}\right) b x^2}{4} + \frac{\left(\int \frac{\sinh\left(\frac{ax^2+b}{x^2}\right)}{x} dx\right) b^2}{2} + \frac{\sinh\left(\frac{ax^2+b}{x^2}\right) x^4}{4}$$

input

```
int(x^3*sinh(a+b/x^2),x)
```

output

```
(cosh((a*x**2 + b)/x**2)*b*x**2 + 2*int(sinh((a*x**2 + b)/x**2)/x,x)*b**2
+ sinh((a*x**2 + b)/x**2)*x**4)/4
```

### 3.43 $\int x^2 \sinh\left(a + \frac{b}{x^2}\right) dx$

Optimal result	318
Mathematica [A] (verified)	318
Rubi [A] (verified)	319
Maple [A] (verified)	321
Fricas [B] (verification not implemented)	321
Sympy [F]	322
Maxima [A] (verification not implemented)	322
Giac [F]	323
Mupad [F(-1)]	323
Reduce [F]	323

#### Optimal result

Integrand size = 12, antiderivative size = 86

$$\int x^2 \sinh\left(a + \frac{b}{x^2}\right) dx = \frac{2}{3}bx \cosh\left(a + \frac{b}{x^2}\right) + \frac{1}{3}b^{3/2}e^{-a}\sqrt{\pi}\operatorname{erf}\left(\frac{\sqrt{b}}{x}\right) - \frac{1}{3}b^{3/2}e^a\sqrt{\pi}\operatorname{erfi}\left(\frac{\sqrt{b}}{x}\right) + \frac{1}{3}x^3 \sinh\left(a + \frac{b}{x^2}\right)$$

output `2/3*b*x*cosh(a+b/x^2)+1/3*b^(3/2)*Pi^(1/2)*erf(b^(1/2)/x)/exp(a)-1/3*b^(3/2)*exp(a)*Pi^(1/2)*erfi(b^(1/2)/x)+1/3*x^3*sinh(a+b/x^2)`

#### Mathematica [A] (verified)

Time = 0.06 (sec) , antiderivative size = 84, normalized size of antiderivative = 0.98

$$\int x^2 \sinh\left(a + \frac{b}{x^2}\right) dx = \frac{1}{3}\left(2bx \cosh\left(a + \frac{b}{x^2}\right) + b^{3/2}\sqrt{\pi}\operatorname{erf}\left(\frac{\sqrt{b}}{x}\right) (\cosh(a) - \sinh(a)) - b^{3/2}\sqrt{\pi}\operatorname{erfi}\left(\frac{\sqrt{b}}{x}\right) (\cosh(a) + \sinh(a)) + x^3 \sinh\left(a + \frac{b}{x^2}\right)\right)$$

input `Integrate[x^2*Sinh[a + b/x^2],x]`

output

```
(2*b*x*Cosh[a + b/x^2] + b^(3/2)*Sqrt[Pi]*Erf[Sqrt[b]/x]*(Cosh[a] - Sinh[a]) - b^(3/2)*Sqrt[Pi]*Erfi[Sqrt[b]/x]*(Cosh[a] + Sinh[a]) + x^3*Sinh[a + b/x^2])/3
```

**Rubi [A] (verified)**

Time = 0.50 (sec) , antiderivative size = 93, normalized size of antiderivative = 1.08, number of steps used = 7, number of rules used = 6,  $\frac{\text{number of rules}}{\text{integrand size}} = 0.500$ , Rules used = {5869, 5849, 5850, 5821, 2633, 2634}

Below are the steps used by Rubi to obtain the solution. The rule number used for the transformation is given above next to the arrow. The rules definitions used are listed below.

$$\begin{aligned}
 & \int x^2 \sinh\left(a + \frac{b}{x^2}\right) dx \\
 & \quad \downarrow \text{5869} \\
 & - \int x^4 \sinh\left(a + \frac{b}{x^2}\right) d\frac{1}{x} \\
 & \quad \downarrow \text{5849} \\
 & \frac{1}{3}x^3 \sinh\left(a + \frac{b}{x^2}\right) - \frac{2}{3}b \int x^2 \cosh\left(a + \frac{b}{x^2}\right) d\frac{1}{x} \\
 & \quad \downarrow \text{5850} \\
 & \frac{1}{3}x^3 \sinh\left(a + \frac{b}{x^2}\right) - \frac{2}{3}b \left(2b \int \sinh\left(a + \frac{b}{x^2}\right) d\frac{1}{x} - x \cosh\left(a + \frac{b}{x^2}\right)\right) \\
 & \quad \downarrow \text{5821} \\
 & \frac{1}{3}x^3 \sinh\left(a + \frac{b}{x^2}\right) - \frac{2}{3}b \left(2b \left(\frac{1}{2} \int e^{a+\frac{b}{x^2}} d\frac{1}{x} - \frac{1}{2} \int e^{-a-\frac{b}{x^2}} d\frac{1}{x}\right) - x \cosh\left(a + \frac{b}{x^2}\right)\right) \\
 & \quad \downarrow \text{2633} \\
 & \frac{1}{3}x^3 \sinh\left(a + \frac{b}{x^2}\right) - \frac{2}{3}b \left(2b \left(\frac{\sqrt{\pi}e^a \operatorname{erfi}\left(\frac{\sqrt{b}}{x}\right)}{4\sqrt{b}} - \frac{1}{2} \int e^{-a-\frac{b}{x^2}} d\frac{1}{x}\right) - x \cosh\left(a + \frac{b}{x^2}\right)\right) \\
 & \quad \downarrow \text{2634}
 \end{aligned}$$



$$\frac{1}{3}x^3 \sinh\left(a + \frac{b}{x^2}\right) - \frac{2}{3}b \left( 2b \left( \frac{\sqrt{\pi}e^a \operatorname{erfi}\left(\frac{\sqrt{b}}{x}\right)}{4\sqrt{b}} - \frac{\sqrt{\pi}e^{-a} \operatorname{erf}\left(\frac{\sqrt{b}}{x}\right)}{4\sqrt{b}} \right) - x \cosh\left(a + \frac{b}{x^2}\right) \right)$$

input `Int[x^2*Sinh[a + b/x^2],x]`

output `(-2*b*(-(x*Cosh[a + b/x^2]) + 2*b*(-1/4*(Sqrt[Pi]*Erf[Sqrt[b]/x)]/(Sqrt[b]*E^a) + (E^a*Sqrt[Pi]*Erfi[Sqrt[b]/x)]/(4*Sqrt[b])))/3 + (x^3*Sinh[a + b/x^2])/3`

### Defintions of rubi rules used

rule 2633 `Int[(F_)^((a_.) + (b_.)*((c_.) + (d_.)*(x_)^2), x_Symbol] := Simp[F^a*Sqrt[Pi]*(Erfi[(c + d*x)*Rt[b*Log[F], 2]]/(2*d*Rt[b*Log[F], 2])), x] /; FreeQ[{F, a, b, c, d}, x] && PosQ[b]`

rule 2634 `Int[(F_)^((a_.) + (b_.)*((c_.) + (d_.)*(x_)^2), x_Symbol] := Simp[F^a*Sqrt[Pi]*(Erf[(c + d*x)*Rt[(-b)*Log[F], 2]]/(2*d*Rt[(-b)*Log[F], 2])), x] /; FreeQ[{F, a, b, c, d}, x] && NegQ[b]`

rule 5821 `Int[Sinh[(c_.) + (d_.)*(x_)^(n_)], x_Symbol] := Simp[1/2 Int[E^(c + d*x^n), x], x] - Simp[1/2 Int[E^(-c - d*x^n), x], x] /; FreeQ[{c, d}, x] && IGtQ[n, 1]`

rule 5849 `Int[((e_.)*(x_)^(m_))*Sinh[(c_.) + (d_.)*(x_)^(n_)], x_Symbol] := Simp[(e*x)^(m + 1)*(Sinh[c + d*x^n]/(e*(m + 1))), x] - Simp[d*(n/(e^n*(m + 1))) Int[(e*x)^(m + n)*Cosh[c + d*x^n], x], x] /; FreeQ[{c, d, e}, x] && IGtQ[n, 0] && LtQ[m, -1]`

rule 5850 `Int[Cosh[(c_.) + (d_.)*(x_)^(n_)]*((e_.)*(x_)^(m_)), x_Symbol] := Simp[(e*x)^(m + 1)*(Cosh[c + d*x^n]/(e*(m + 1))), x] - Simp[d*(n/(e^n*(m + 1))) Int[(e*x)^(m + n)*Sinh[c + d*x^n], x], x] /; FreeQ[{c, d, e}, x] && IGtQ[n, 0] && LtQ[m, -1]`

rule 5869

```
Int[(x_)^(m_.)*((a_.) + (b_.)*Sinh[(c_.) + (d_.)*(x_)^(n_)])^(p_.), x_Symbol]
:> -Subst[Int[(a + b*Sinh[c + d/x^n])^p/x^(m + 2), x], x, 1/x] /; FreeQ[
{a, b, c, d}, x] && IntegerQ[p] && ILtQ[n, 0] && IntegerQ[m]
```

**Maple [A] (verified)**

Time = 0.21 (sec) , antiderivative size = 103, normalized size of antiderivative = 1.20

method	result
risch	$-\frac{e^{-a}x^3e^{-\frac{b}{x^2}}}{6} + \frac{b^{\frac{3}{2}}\sqrt{\pi}\operatorname{erf}\left(\frac{\sqrt{b}}{x}\right)e^{-a}}{3} + \frac{e^{-a}e^{-\frac{b}{x^2}}bx}{3} + \frac{e^ax^3e^{\frac{b}{x^2}}}{6} + \frac{e^abex^{\frac{b}{2}}x}{3} - \frac{e^ab^2\sqrt{\pi}\operatorname{erf}\left(\frac{\sqrt{-b}}{x}\right)}{3\sqrt{-b}}$
meijerg	$-\frac{b\sqrt{\pi}\cosh(a)\sqrt{2}\sqrt{ib}\left(-\frac{4x^3\sqrt{2}\left(\frac{2b}{x^2}+1\right)e^{\frac{b}{x^2}}}{3\sqrt{\pi}\sqrt{ib}b} + \frac{4x^3\sqrt{2}\left(-\frac{2b}{x^2}+1\right)e^{-\frac{b}{x^2}}}{3\sqrt{\pi}\sqrt{ib}b} - \frac{8\sqrt{2}\sqrt{b}\operatorname{erf}\left(\frac{\sqrt{b}}{x}\right)}{3\sqrt{ib}} + \frac{8\sqrt{2}\sqrt{b}\operatorname{erfi}\left(\frac{\sqrt{b}}{x}\right)}{3\sqrt{ib}}\right)}{16} - \frac{ib\sqrt{\pi}\sinh(a)\sqrt{2}\sqrt{ib}}{16}$

input

```
int(x^2*sinh(a+b/x^2),x,method=_RETURNVERBOSE)
```

output

```
-1/6/exp(a)*x^3*exp(-b/x^2)+1/3*b^(3/2)*Pi^(1/2)*erf(b^(1/2)/x)/exp(a)+1/3
/exp(a)*exp(-b/x^2)*b*x+1/6*exp(a)*x^3*exp(b/x^2)+1/3*exp(a)*b*exp(b/x^2)*
x-1/3*exp(a)*b^2*Pi^(1/2)/(-b)^(1/2)*erf((-b)^(1/2)/x)
```

**Fricas [B] (verification not implemented)**

Leaf count of result is larger than twice the leaf count of optimal. 267 vs. 2(64) = 128.

Time = 0.10 (sec) , antiderivative size = 267, normalized size of antiderivative = 3.10

$$\int x^2 \sinh\left(a + \frac{b}{x^2}\right) dx = \frac{x^3 - (x^3 + 2bx) \cosh\left(\frac{ax^2+b}{x^2}\right)^2 - 2\sqrt{\pi}\left(b \cosh(a) \cosh\left(\frac{ax^2+b}{x^2}\right) + b \cosh\left(\frac{ax^2+b}{x^2}\right) \sinh(a) + (b \cosh(a) \operatorname{erf}\left(\frac{\sqrt{b}}{x}\right) - b \operatorname{erfi}\left(\frac{\sqrt{b}}{x}\right))\right)}{2}$$

input

```
integrate(x^2*sinh(a+b/x^2),x, algorithm="fricas")
```

output

```
-1/6*(x^3 - (x^3 + 2*b*x)*cosh((a*x^2 + b)/x^2)^2 - 2*sqrt(pi)*(b*cosh(a)*
cosh((a*x^2 + b)/x^2) + b*cosh((a*x^2 + b)/x^2)*sinh(a) + (b*cosh(a) + b*s
inh(a))*sinh((a*x^2 + b)/x^2))*sqrt(-b)*erf(sqrt(-b)/x) - 2*sqrt(pi)*(b*co
sh(a)*cosh((a*x^2 + b)/x^2) - b*cosh((a*x^2 + b)/x^2)*sinh(a) + (b*cosh(a)
- b*sinh(a))*sinh((a*x^2 + b)/x^2))*sqrt(b)*erf(sqrt(b)/x) - 2*(x^3 + 2*b
*x)*cosh((a*x^2 + b)/x^2)*sinh((a*x^2 + b)/x^2) - (x^3 + 2*b*x)*sinh((a*x^
2 + b)/x^2)^2 - 2*b*x)/(cosh((a*x^2 + b)/x^2) + sinh((a*x^2 + b)/x^2))
```

**Sympy [F]**

$$\int x^2 \sinh\left(a + \frac{b}{x^2}\right) dx = \int x^2 \sinh\left(a + \frac{b}{x^2}\right) dx$$

input

```
integrate(x**2*sinh(a+b/x**2),x)
```

output

```
Integral(x**2*sinh(a + b/x**2), x)
```

**Maxima [A] (verification not implemented)**

Time = 0.06 (sec) , antiderivative size = 58, normalized size of antiderivative = 0.67

$$\int x^2 \sinh\left(a + \frac{b}{x^2}\right) dx = \frac{1}{3} x^3 \sinh\left(a + \frac{b}{x^2}\right) + \frac{1}{6} \left( x \sqrt{\frac{b}{x^2}} e^{(-a)} \Gamma\left(-\frac{1}{2}, \frac{b}{x^2}\right) + x \sqrt{-\frac{b}{x^2}} e^a \Gamma\left(-\frac{1}{2}, -\frac{b}{x^2}\right) \right) b$$

input

```
integrate(x^2*sinh(a+b/x^2),x, algorithm="maxima")
```

output

```
1/3*x^3*sinh(a + b/x^2) + 1/6*(x*sqrt(b/x^2)*e^(-a)*gamma(-1/2, b/x^2) + x
*sqrt(-b/x^2)*e^a*gamma(-1/2, -b/x^2))*b
```

**Giac [F]**

$$\int x^2 \sinh\left(a + \frac{b}{x^2}\right) dx = \int x^2 \sinh\left(a + \frac{b}{x^2}\right) dx$$

input `integrate(x^2*sinh(a+b/x^2),x, algorithm="giac")`

output `integrate(x^2*sinh(a + b/x^2), x)`

**Mupad [F(-1)]**

Timed out.

$$\int x^2 \sinh\left(a + \frac{b}{x^2}\right) dx = \int x^2 \sinh\left(a + \frac{b}{x^2}\right) dx$$

input `int(x^2*sinh(a + b/x^2),x)`

output `int(x^2*sinh(a + b/x^2), x)`

**Reduce [F]**

$$\int x^2 \sinh\left(a + \frac{b}{x^2}\right) dx$$

$$= \frac{-4e^{\frac{2ax^2+2b}{x^2}}b^2 + 2e^{\frac{2ax^2+2b}{x^2}}bx^2 + e^{\frac{2ax^2+2b}{x^2}}x^4 - 8e^{\frac{ax^2+b}{x^2}}\left(\int \frac{e^{\frac{ax^2+b}{x^2}}}{x^4} dx\right)b^3x - 8e^{\frac{ax^2+b}{x^2}}\left(\int \frac{1}{e^{\frac{ax^2+b}{x^2}}x^4} dx\right)b^3x + \dots}{6e^{\frac{ax^2+b}{x^2}}x}$$

input `int(x^2*sinh(a+b/x^2),x)`

output

```
( - 4*e**((2*a*x**2 + 2*b)/x**2)*b**2 + 2*e**((2*a*x**2 + 2*b)/x**2)*b*x**2 + e**((2*a*x**2 + 2*b)/x**2)*x**4 - 8*e**((a*x**2 + b)/x**2)*int(e**((a*x**2 + b)/x**2)/x**4,x)*b**3*x - 8*e**((a*x**2 + b)/x**2)*int(1/(e**((a*x**2 + b)/x**2)*x**4),x)*b**3*x + 4*b**2 + 2*b*x**2 - x**4)/(6*e**((a*x**2 + b)/x**2)*x)
```

### 3.44 $\int x \sinh \left( a + \frac{b}{x^2} \right) dx$

Optimal result	325
Mathematica [A] (verified)	325
Rubi [C] (verified)	326
Maple [A] (verified)	328
Fricas [A] (verification not implemented)	329
Sympy [F]	329
Maxima [A] (verification not implemented)	330
Giac [B] (verification not implemented)	330
Mupad [F(-1)]	331
Reduce [F]	331

#### Optimal result

Integrand size = 10, antiderivative size = 42

$$\int x \sinh \left( a + \frac{b}{x^2} \right) dx = -\frac{1}{2}b \cosh(a) \text{Chi} \left( \frac{b}{x^2} \right) + \frac{1}{2}x^2 \sinh \left( a + \frac{b}{x^2} \right) - \frac{1}{2}b \sinh(a) \text{Shi} \left( \frac{b}{x^2} \right)$$

output

```
-1/2*b*cosh(a)*Chi(b/x^2)+1/2*x^2*sinh(a+b/x^2)-1/2*b*sinh(a)*Shi(b/x^2)
```

#### Mathematica [A] (verified)

Time = 0.02 (sec) , antiderivative size = 39, normalized size of antiderivative = 0.93

$$\int x \sinh \left( a + \frac{b}{x^2} \right) dx = \frac{1}{2} \left( -b \cosh(a) \text{Chi} \left( \frac{b}{x^2} \right) + x^2 \sinh \left( a + \frac{b}{x^2} \right) - b \sinh(a) \text{Shi} \left( \frac{b}{x^2} \right) \right)$$

input

```
Integrate[x*Sinh[a + b/x^2],x]
```

output

```
(-(b*Cosh[a]*CoshIntegral[b/x^2]) + x^2*Sinh[a + b/x^2] - b*Sinh[a]*SinhIntegral[b/x^2])/2
```

**Rubi [C] (verified)**

Result contains complex when optimal does not.

Time = 0.50 (sec) , antiderivative size = 46, normalized size of antiderivative = 1.10, number of steps used = 12, number of rules used = 11,  $\frac{\text{number of rules}}{\text{integrand size}} = 1.100$ , Rules used = {5843, 3042, 26, 3778, 3042, 3784, 26, 3042, 26, 3779, 3782}

Below are the steps used by Rubi to obtain the solution. The rule number used for the transformation is given above next to the arrow. The rules definitions used are listed below.

$$\begin{aligned}
 & \int x \sinh\left(a + \frac{b}{x^2}\right) dx \\
 & \quad \downarrow \text{5843} \\
 & -\frac{1}{2} \int x^4 \sinh\left(a + \frac{b}{x^2}\right) d\frac{1}{x^2} \\
 & \quad \downarrow \text{3042} \\
 & -\frac{1}{2} \int -ix^4 \sin\left(ia + \frac{ib}{x^2}\right) d\frac{1}{x^2} \\
 & \quad \downarrow \text{26} \\
 & \frac{1}{2}i \int x^4 \sin\left(ia + \frac{ib}{x^2}\right) d\frac{1}{x^2} \\
 & \quad \downarrow \text{3778} \\
 & \frac{1}{2}i \left( ib \int x^2 \cosh\left(a + \frac{b}{x^2}\right) d\frac{1}{x^2} - ix^2 \sinh\left(a + \frac{b}{x^2}\right) \right) \\
 & \quad \downarrow \text{3042} \\
 & \frac{1}{2}i \left( ib \int x^2 \sin\left(ia + \frac{ib}{x^2} + \frac{\pi}{2}\right) d\frac{1}{x^2} - ix^2 \sinh\left(a + \frac{b}{x^2}\right) \right) \\
 & \quad \downarrow \text{3784} \\
 & \frac{1}{2}i \left( ib \left( \cosh(a) \int x^2 \cosh\left(\frac{b}{x^2}\right) d\frac{1}{x^2} - i \sinh(a) \int ix^2 \sinh\left(\frac{b}{x^2}\right) d\frac{1}{x^2} \right) - ix^2 \sinh\left(a + \frac{b}{x^2}\right) \right)
 \end{aligned}$$

$$\begin{aligned}
& \downarrow 26 \\
& \frac{1}{2}i \left( \sinh(a) \int x^2 \sinh\left(\frac{b}{x^2}\right) d\frac{1}{x^2} + \cosh(a) \int x^2 \cosh\left(\frac{b}{x^2}\right) d\frac{1}{x^2} - ix^2 \sinh\left(a + \frac{b}{x^2}\right) \right) \\
& \downarrow 3042 \\
& \frac{1}{2}i \left( ib \left( \sinh(a) \int -ix^2 \sin\left(\frac{ib}{x^2}\right) d\frac{1}{x^2} + \cosh(a) \int x^2 \sin\left(\frac{ib}{x^2} + \frac{\pi}{2}\right) d\frac{1}{x^2} \right) - ix^2 \sinh\left(a + \frac{b}{x^2}\right) \right) \\
& \downarrow 26 \\
& \frac{1}{2}i \left( ib \left( \cosh(a) \int x^2 \sin\left(\frac{ib}{x^2} + \frac{\pi}{2}\right) d\frac{1}{x^2} - i \sinh(a) \int x^2 \sin\left(\frac{ib}{x^2}\right) d\frac{1}{x^2} \right) - ix^2 \sinh\left(a + \frac{b}{x^2}\right) \right) \\
& \downarrow 3779 \\
& \frac{1}{2}i \left( ib \left( \sinh(a) \operatorname{Shi}\left(\frac{b}{x^2}\right) + \cosh(a) \int x^2 \sin\left(\frac{ib}{x^2} + \frac{\pi}{2}\right) d\frac{1}{x^2} \right) - ix^2 \sinh\left(a + \frac{b}{x^2}\right) \right) \\
& \downarrow 3782 \\
& \frac{1}{2}i \left( ib \left( \cosh(a) \operatorname{Chi}\left(\frac{b}{x^2}\right) + \sinh(a) \operatorname{Shi}\left(\frac{b}{x^2}\right) \right) - ix^2 \sinh\left(a + \frac{b}{x^2}\right) \right)
\end{aligned}$$

input `Int[x*Sinh[a + b/x^2],x]`

output `(I/2)*((-I)*x^2*Sinh[a + b/x^2] + I*b*(Cosh[a]*CoshIntegral[b/x^2] + Sinh[a]*SinhIntegral[b/x^2]))`

### Defintions of rubi rules used

rule 26 `Int[(Complex[0, a_])*(Fx_), x_Symbol] := Simp[(Complex[Identity[0], a]) Int[Fx, x], x] /; FreeQ[a, x] && EqQ[a^2, 1]`

rule 3042 `Int[u_, x_Symbol] := Int[DeactivateTrig[u, x], x] /; FunctionOfTrigOfLinearQ[u, x]`



rule 3778 `Int[((c_.) + (d_.)*(x_))^(m_)*sin[(e_.) + (f_.)*(x_)], x_Symbol] := Simp[(c + d*x)^(m + 1)*(Sin[e + f*x]/(d*(m + 1))), x] - Simp[f/(d*(m + 1)) Int[(c + d*x)^(m + 1)*Cos[e + f*x], x], x] /; FreeQ[{c, d, e, f}, x] && LtQ[m, -1]`

rule 3779 `Int[sin[(e_.) + (Complex[0, fz_])*(f_.)*(x_)]/((c_.) + (d_.)*(x_)), x_Symbol] := Simp[I*(SinhIntegral[c*f*(fz/d) + f*fz*x]/d), x] /; FreeQ[{c, d, e, f, fz}, x] && EqQ[d*e - c*f*fz*I, 0]`

rule 3782 `Int[sin[(e_.) + (Complex[0, fz_])*(f_.)*(x_)]/((c_.) + (d_.)*(x_)), x_Symbol] := Simp[CoshIntegral[c*f*(fz/d) + f*fz*x]/d, x] /; FreeQ[{c, d, e, f, fz}, x] && EqQ[d*(e - Pi/2) - c*f*fz*I, 0]`

rule 3784 `Int[sin[(e_.) + (f_.)*(x_)]/((c_.) + (d_.)*(x_)), x_Symbol] := Simp[Cos[(d*e - c*f)/d] Int[Sin[c*(f/d) + f*x]/(c + d*x), x], x] + Simp[Sin[(d*e - c*f)/d] Int[Cos[c*(f/d) + f*x]/(c + d*x), x], x] /; FreeQ[{c, d, e, f}, x] && NeQ[d*e - c*f, 0]`

rule 5843 `Int[(x_)^(m_.)*((a_.) + (b_.)*Sinh[(c_.) + (d_.)*(x_)^(n_)])^(p_.), x_Symbol] := Simp[1/n Subst[Int[x^(Simplify[(m + 1)/n] - 1)*(a + b*Sinh[c + d*x])^p, x], x, x^n], x] /; FreeQ[{a, b, c, d, m, n, p}, x] && IntegerQ[Simplify[(m + 1)/n]] && (EqQ[p, 1] || EqQ[m, n - 1] || (IntegerQ[p] && GtQ[Simplify[(m + 1)/n], 0]))`

### Maple [A] (verified)

Time = 0.20 (sec) , antiderivative size = 73, normalized size of antiderivative = 1.74

method	result
risch	$-\frac{e^{-a}x^2e^{-\frac{b}{x^2}}}{4} + \frac{e^{-a}\exp\text{Integral}_1\left(-\frac{b}{x^2}\right)e^{2ab}}{4} + \frac{e^{-a}e^{\frac{2ax^2+b}{x^2}}x^2}{4} + \frac{e^{-a}b\exp\text{Integral}_1\left(\frac{b}{x^2}\right)}{4}$
meijerg	$-\frac{b\sqrt{\pi}\cosh(a)\left(\frac{4\gamma-4-8\ln(x)+4\ln(ib)}{\sqrt{\pi}} + \frac{4}{\sqrt{\pi}} - \frac{4x^2\sinh\left(\frac{b}{x^2}\right)}{\sqrt{\pi}b} + \frac{4\text{Chi}\left(\frac{b}{x^2}\right)-4\ln\left(\frac{b}{x^2}\right)-4\gamma}{\sqrt{\pi}}\right)}{8} - \frac{ib\sqrt{\pi}\sinh(a)\left(\frac{4ix^2\cosh\left(\frac{b}{x^2}\right)}{b\sqrt{\pi}} - \frac{4i\text{Shi}\left(\frac{b}{x^2}\right)}{b\sqrt{\pi}}\right)}{8}$

input `int(x*sinh(a+b/x^2),x,method=_RETURNVERBOSE)`

output `-1/4*exp(-a)*x^2*exp(-b/x^2)+1/4*exp(-a)*Ei(1,-b/x^2)*exp(2*a)*b+1/4*exp(-a)*exp((2*a*x^2+b)/x^2)*x^2+1/4*exp(-a)*b*Ei(1,b/x^2)`

### Fricas [A] (verification not implemented)

Time = 0.10 (sec) , antiderivative size = 63, normalized size of antiderivative = 1.50

$$\int x \sinh\left(a + \frac{b}{x^2}\right) dx = \frac{1}{2} x^2 \sinh\left(\frac{ax^2 + b}{x^2}\right) - \frac{1}{4} \left( b \operatorname{Ei}\left(\frac{b}{x^2}\right) + b \operatorname{Ei}\left(-\frac{b}{x^2}\right) \right) \cosh(a) - \frac{1}{4} \left( b \operatorname{Ei}\left(\frac{b}{x^2}\right) - b \operatorname{Ei}\left(-\frac{b}{x^2}\right) \right) \sinh(a)$$

input `integrate(x*sinh(a+b/x^2),x, algorithm="fricas")`

output `1/2*x^2*sinh((a*x^2 + b)/x^2) - 1/4*(b*Ei(b/x^2) + b*Ei(-b/x^2))*cosh(a) - 1/4*(b*Ei(b/x^2) - b*Ei(-b/x^2))*sinh(a)`

### Sympy [F]

$$\int x \sinh\left(a + \frac{b}{x^2}\right) dx = \int x \sinh\left(a + \frac{b}{x^2}\right) dx$$

input `integrate(x*sinh(a+b/x**2),x)`

output `Integral(x*sinh(a + b/x**2), x)`

**Maxima [A] (verification not implemented)**

Time = 0.08 (sec) , antiderivative size = 39, normalized size of antiderivative = 0.93

$$\int x \sinh \left( a + \frac{b}{x^2} \right) dx = \frac{1}{2} x^2 \sinh \left( a + \frac{b}{x^2} \right) - \frac{1}{4} \left( \operatorname{Ei} \left( -\frac{b}{x^2} \right) e^{(-a)} + \operatorname{Ei} \left( \frac{b}{x^2} \right) e^a \right) b$$

input `integrate(x*sinh(a+b/x^2),x, algorithm="maxima")`

output `1/2*x^2*sinh(a + b/x^2) - 1/4*(Ei(-b/x^2)*e^(-a) + Ei(b/x^2)*e^a)*b`

**Giac [B] (verification not implemented)**

Leaf count of result is larger than twice the leaf count of optimal. 193 vs. 2(36) = 72.

Time = 0.12 (sec) , antiderivative size = 193, normalized size of antiderivative = 4.60

$$\begin{aligned} & \int x \sinh \left( a + \frac{b}{x^2} \right) dx \\ &= -\frac{ab^2 \operatorname{Ei} \left( a - \frac{ax^2+b}{x^2} \right) e^{(-a)} - \frac{(ax^2+b)b^2 \operatorname{Ei} \left( a - \frac{ax^2+b}{x^2} \right) e^{(-a)}}{x^2} - b^2 e \left( -\frac{ax^2+b}{x^2} \right)}{4 \left( a - \frac{ax^2+b}{x^2} \right) b} \\ & \quad - \frac{ab^2 \operatorname{Ei} \left( -a + \frac{ax^2+b}{x^2} \right) e^a - \frac{(ax^2+b)b^2 \operatorname{Ei} \left( -a + \frac{ax^2+b}{x^2} \right) e^a}{x^2} + b^2 e \left( \frac{ax^2+b}{x^2} \right)}{4 \left( a - \frac{ax^2+b}{x^2} \right) b} \end{aligned}$$

input `integrate(x*sinh(a+b/x^2),x, algorithm="giac")`

output `-1/4*(a*b^2*Ei(a - (a*x^2 + b)/x^2)*e^(-a) - (a*x^2 + b)*b^2*Ei(a - (a*x^2 + b)/x^2)*e^(-a)/x^2 - b^2*e^(-(a*x^2 + b)/x^2))/((a - (a*x^2 + b)/x^2)*b) - 1/4*(a*b^2*Ei(-a + (a*x^2 + b)/x^2)*e^a - (a*x^2 + b)*b^2*Ei(-a + (a*x^2 + b)/x^2)*e^a/x^2 + b^2*e^((a*x^2 + b)/x^2))/((a - (a*x^2 + b)/x^2)*b)`

**Mupad [F(-1)]**

Timed out.

$$\int x \sinh\left(a + \frac{b}{x^2}\right) dx = \int x \sinh\left(a + \frac{b}{x^2}\right) dx$$

input `int(x*sinh(a + b/x^2), x)`output `int(x*sinh(a + b/x^2), x)`**Reduce [F]**

$$\int x \sinh\left(a + \frac{b}{x^2}\right) dx = \frac{-e^{\frac{2ax^2+b}{x^2}} e^{i\left(\frac{b}{x^2}\right)} b + e^{\frac{2ax^2+2b}{x^2}} x^2 + 2e^{\frac{ax^2+b}{x^2}} \left(\int \frac{1}{e^{\frac{ax^2+b}{x^2}} x} dx\right) b - x^2}{4e^{\frac{ax^2+b}{x^2}}}$$

input `int(x*sinh(a+b/x^2), x)`output `( - e**((2*a*x**2 + b)/x**2)*ei(b/x**2)*b + e**((2*a*x**2 + 2*b)/x**2)*x**2 + 2*e**((a*x**2 + b)/x**2)*int(1/(e**((a*x**2 + b)/x**2)*x), x)*b - x**2)/(4*e**((a*x**2 + b)/x**2))`

### 3.45 $\int \sinh\left(a + \frac{b}{x^2}\right) dx$

Optimal result	332
Mathematica [A] (verified)	332
Rubi [A] (verified)	333
Maple [A] (verified)	335
Fricas [B] (verification not implemented)	335
Sympy [F]	336
Maxima [A] (verification not implemented)	336
Giac [F]	336
Mupad [F(-1)]	337
Reduce [F]	337

#### Optimal result

Integrand size = 8, antiderivative size = 67

$$\int \sinh\left(a + \frac{b}{x^2}\right) dx = -\frac{1}{2}\sqrt{b}e^{-a}\sqrt{\pi}\operatorname{erf}\left(\frac{\sqrt{b}}{x}\right) - \frac{1}{2}\sqrt{b}e^a\sqrt{\pi}\operatorname{erfi}\left(\frac{\sqrt{b}}{x}\right) + x \sinh\left(a + \frac{b}{x^2}\right)$$

output

```
-1/2*b^(1/2)*Pi^(1/2)*erf(b^(1/2)/x)/exp(a)-1/2*b^(1/2)*exp(a)*Pi^(1/2)*erfi(b^(1/2)/x)+x*sinh(a+b/x^2)
```

#### Mathematica [A] (verified)

Time = 0.05 (sec) , antiderivative size = 70, normalized size of antiderivative = 1.04

$$\int \sinh\left(a + \frac{b}{x^2}\right) dx = x \cosh\left(\frac{b}{x^2}\right) \sinh(a) - \frac{1}{2}\sqrt{b}\sqrt{\pi}\left(\operatorname{erf}\left(\frac{\sqrt{b}}{x}\right) (\cosh(a) - \sinh(a)) + \operatorname{erfi}\left(\frac{\sqrt{b}}{x}\right) (\cosh(a) + \sinh(a))\right) + x \cosh(a) \sinh\left(\frac{b}{x^2}\right)$$

input

```
Integrate[Sinh[a + b/x^2],x]
```

output

```
x*Cosh[b/x^2]*Sinh[a] - (Sqrt[b]*Sqrt[Pi]*(Erf[Sqrt[b]/x]*(Cosh[a] - Sinh[a]) + Erfi[Sqrt[b]/x]*(Cosh[a] + Sinh[a]))) / 2 + x*Cosh[a]*Sinh[b/x^2]
```

**Rubi [A] (verified)**

Time = 0.39 (sec) , antiderivative size = 71, normalized size of antiderivative = 1.06, number of steps used = 6, number of rules used = 5,  $\frac{\text{number of rules}}{\text{integrand size}} = 0.625$ , Rules used = {5825, 5849, 5822, 2633, 2634}

Below are the steps used by Rubi to obtain the solution. The rule number used for the transformation is given above next to the arrow. The rules definitions used are listed below.

$$\begin{aligned}
 & \int \sinh\left(a + \frac{b}{x^2}\right) dx \\
 & \quad \downarrow \text{5825} \\
 & - \int x^2 \sinh\left(a + \frac{b}{x^2}\right) d\frac{1}{x} \\
 & \quad \downarrow \text{5849} \\
 & x \sinh\left(a + \frac{b}{x^2}\right) - 2b \int \cosh\left(a + \frac{b}{x^2}\right) d\frac{1}{x} \\
 & \quad \downarrow \text{5822} \\
 & x \sinh\left(a + \frac{b}{x^2}\right) - 2b \left( \frac{1}{2} \int e^{-a - \frac{b}{x^2}} d\frac{1}{x} + \frac{1}{2} \int e^{a + \frac{b}{x^2}} d\frac{1}{x} \right) \\
 & \quad \downarrow \text{2633} \\
 & x \sinh\left(a + \frac{b}{x^2}\right) - 2b \left( \frac{1}{2} \int e^{-a - \frac{b}{x^2}} d\frac{1}{x} + \frac{\sqrt{\pi} e^a \operatorname{erfi}\left(\frac{\sqrt{b}}{x}\right)}{4\sqrt{b}} \right) \\
 & \quad \downarrow \text{2634} \\
 & x \sinh\left(a + \frac{b}{x^2}\right) - 2b \left( \frac{\sqrt{\pi} e^{-a} \operatorname{erf}\left(\frac{\sqrt{b}}{x}\right)}{4\sqrt{b}} + \frac{\sqrt{\pi} e^a \operatorname{erfi}\left(\frac{\sqrt{b}}{x}\right)}{4\sqrt{b}} \right)
 \end{aligned}$$

input

```
Int[Sinh[a + b/x^2], x]
```

output

$$-2*b*((\text{Sqrt}[\text{Pi}]*\text{Erf}[\text{Sqrt}[b]/x])/(4*\text{Sqrt}[b]*E^a) + (E^a*\text{Sqrt}[\text{Pi}]*\text{Erfi}[\text{Sqrt}[b]/x])/(4*\text{Sqrt}[b])) + x*\text{Sinh}[a + b/x^2]$$
**Defintions of rubi rules used**

rule 2633

$$\text{Int}[(F_)^((a_.) + (b_.)*((c_.) + (d_.)*(x_)^2), x\_Symbol] \text{ :> } \text{Simp}[F^a*\text{Sqrt}[\text{Pi}]*(\text{Erfi}[(c + d*x)*\text{Rt}[b*\text{Log}[F], 2]]/(2*d*\text{Rt}[b*\text{Log}[F], 2])), x] \text{ /; } \text{FreeQ}\{F, a, b, c, d\}, x] \ \&\& \ \text{PosQ}[b]$$

rule 2634

$$\text{Int}[(F_)^((a_.) + (b_.)*((c_.) + (d_.)*(x_)^2), x\_Symbol] \text{ :> } \text{Simp}[F^a*\text{Sqrt}[\text{Pi}]*(\text{Erf}[(c + d*x)*\text{Rt}[(-b)*\text{Log}[F], 2]]/(2*d*\text{Rt}[(-b)*\text{Log}[F], 2])), x] \text{ /; } \text{FreeQ}\{F, a, b, c, d\}, x] \ \&\& \ \text{NegQ}[b]$$

rule 5822

$$\text{Int}[\text{Cosh}[(c_.) + (d_.)*(x_)^(n_)], x\_Symbol] \text{ :> } \text{Simp}[1/2 \text{ Int}[E^(c + d*x^n), x], x] + \text{Simp}[1/2 \text{ Int}[E^(-c - d*x^n), x], x] \text{ /; } \text{FreeQ}\{c, d\}, x] \ \&\& \ \text{IGtQ}[n, 1]$$

rule 5825

$$\text{Int}(((a_.) + (b_.)*\text{Sinh}[(c_.) + (d_.)*(x_)^(n_)])^(p_.), x\_Symbol] \text{ :> } -\text{Subst}[\text{Int}[(a + b*\text{Sinh}[c + d/x^n])^p/x^2, x], x, 1/x] \text{ /; } \text{FreeQ}\{a, b, c, d\}, x] \ \&\& \ \text{ILtQ}[n, 0] \ \&\& \ \text{IntegerQ}[p]$$

rule 5849

$$\text{Int}(((e_.)*(x_)^(m_)*\text{Sinh}[(c_.) + (d_.)*(x_)^(n_)], x\_Symbol] \text{ :> } \text{Simp}[(e*x)^(m + 1)*(\text{Sinh}[c + d*x^n]/(e*(m + 1))), x] - \text{Simp}[d*(n/(e^n*(m + 1))) \text{ Int}[(e*x)^(m + n)*\text{Cosh}[c + d*x^n], x], x] \text{ /; } \text{FreeQ}\{c, d, e\}, x] \ \&\& \ \text{IGtQ}[n, 0] \ \&\& \ \text{LtQ}[m, -1]$$

**Maple [A] (verified)**

Time = 0.14 (sec) , antiderivative size = 70, normalized size of antiderivative = 1.04

method	result
risch	$-\frac{\sqrt{b}\sqrt{\pi}\operatorname{erf}\left(\frac{\sqrt{b}}{x}\right)e^{-a}}{2} - \frac{e^{-a}xe^{-\frac{b}{x^2}}}{2} + \frac{e^ae^{\frac{b}{x^2}}x}{2} - \frac{e^ab\sqrt{\pi}\operatorname{erf}\left(\frac{\sqrt{-b}}{x}\right)}{2\sqrt{-b}}$
meijerg	$\frac{i\sqrt{\pi}\cosh(a)\sqrt{2}\sqrt{ib}\left(\frac{2x\sqrt{2}\sqrt{ib}e^{-\frac{b}{x^2}}}{\sqrt{\pi}b} - \frac{2x\sqrt{2}\sqrt{ib}e^{\frac{b}{x^2}}}{\sqrt{\pi}b} + \frac{2\sqrt{ib}\sqrt{2}\operatorname{erf}\left(\frac{\sqrt{b}}{x}\right)}{\sqrt{b}} + \frac{2\sqrt{ib}\sqrt{2}\operatorname{erfi}\left(\frac{\sqrt{b}}{x}\right)}{\sqrt{b}}\right)}{8} - \frac{\sqrt{\pi}\sinh(a)\sqrt{2}\sqrt{ib}\left(-\frac{2x\sqrt{2}e^{\frac{b}{x^2}}}{\sqrt{\pi}\sqrt{ib}}\right)}{8}$

input `int(sinh(a+b/x^2),x,method=_RETURNVERBOSE)`output `-1/2*b^(1/2)*Pi^(1/2)*erf(b^(1/2)/x)/exp(a)-1/2/exp(a)*x*exp(-b/x^2)+1/2*exp(a)*exp(b/x^2)*x-1/2*exp(a)*b*Pi^(1/2)/(-b)^(1/2)*erf((-b)^(1/2)/x)`**Fricas [B] (verification not implemented)**

Leaf count of result is larger than twice the leaf count of optimal. 228 vs. 2(49) = 98.

Time = 0.10 (sec) , antiderivative size = 228, normalized size of antiderivative = 3.40

$$\int \sinh\left(a + \frac{b}{x^2}\right) dx$$

$$= \frac{x \cosh\left(\frac{ax^2+b}{x^2}\right)^2 + \sqrt{\pi}\left(\cosh(a)\cosh\left(\frac{ax^2+b}{x^2}\right) + \cosh\left(\frac{ax^2+b}{x^2}\right)\sinh(a) + (\cosh(a) + \sinh(a))\sinh\left(\frac{ax^2+b}{x^2}\right)\right)}{2}$$

input `integrate(sinh(a+b/x^2),x, algorithm="fricas")`output `1/2*(x*cosh((a*x^2 + b)/x^2)^2 + sqrt(pi)*(cosh(a)*cosh((a*x^2 + b)/x^2) + cosh((a*x^2 + b)/x^2)*sinh(a) + (cosh(a) + sinh(a))*sinh((a*x^2 + b)/x^2))*sqrt(-b)*erf(sqrt(-b)/x) - sqrt(pi)*(cosh(a)*cosh((a*x^2 + b)/x^2) - cosh((a*x^2 + b)/x^2)*sinh(a) + (cosh(a) - sinh(a))*sinh((a*x^2 + b)/x^2))*sqrt(b)*erf(sqrt(b)/x) + 2*x*cosh((a*x^2 + b)/x^2)*sinh((a*x^2 + b)/x^2) + x*sinh((a*x^2 + b)/x^2)^2 - x)/(cosh((a*x^2 + b)/x^2) + sinh((a*x^2 + b)/x^2))`



**Sympy [F]**

$$\int \sinh\left(a + \frac{b}{x^2}\right) dx = \int \sinh\left(a + \frac{b}{x^2}\right) dx$$

input `integrate(sinh(a+b/x**2),x)`

output `Integral(sinh(a + b/x**2), x)`

**Maxima [A] (verification not implemented)**

Time = 0.09 (sec) , antiderivative size = 71, normalized size of antiderivative = 1.06

$$\int \sinh\left(a + \frac{b}{x^2}\right) dx = -\frac{1}{2}b \left( \frac{\sqrt{\pi} \left( \operatorname{erf}\left(\sqrt{\frac{b}{x^2}}\right) - 1 \right) e^{-a}}{x\sqrt{\frac{b}{x^2}}} + \frac{\sqrt{\pi} \left( \operatorname{erf}\left(\sqrt{-\frac{b}{x^2}}\right) - 1 \right) e^a}{x\sqrt{-\frac{b}{x^2}}} \right) + x \sinh\left(a + \frac{b}{x^2}\right)$$

input `integrate(sinh(a+b/x^2),x, algorithm="maxima")`

output `-1/2*b*(sqrt(pi)*(erf(sqrt(b/x^2)) - 1)*e^(-a)/(x*sqrt(b/x^2)) + sqrt(pi)*(erf(sqrt(-b/x^2)) - 1)*e^a/(x*sqrt(-b/x^2))) + x*sinh(a + b/x^2)`

**Giac [F]**

$$\int \sinh\left(a + \frac{b}{x^2}\right) dx = \int \sinh\left(a + \frac{b}{x^2}\right) dx$$

input `integrate(sinh(a+b/x^2),x, algorithm="giac")`

output `integrate(sinh(a + b/x^2), x)`

**Mupad [F(-1)]**

Timed out.

$$\int \sinh\left(a + \frac{b}{x^2}\right) dx = \int \sinh\left(a + \frac{b}{x^2}\right) dx$$

input `int(sinh(a + b/x^2), x)`output `int(sinh(a + b/x^2), x)`**Reduce [F]**

$$\int \sinh\left(a + \frac{b}{x^2}\right) dx = \frac{-2 \cosh\left(\frac{ax^2+b}{x^2}\right) b - 4 \left( \int \frac{\sinh\left(\frac{ax^2+b}{x^2}\right)}{x^4} dx \right) b^2 x + \sinh\left(\frac{ax^2+b}{x^2}\right) x^2}{x}$$

input `int(sinh(a+b/x^2), x)`output `( - 2*cosh((a*x**2 + b)/x**2)*b - 4*int(sinh((a*x**2 + b)/x**2)/x**4,x)*b*  
*2*x + sinh((a*x**2 + b)/x**2)*x**2)/x`

**3.46**  $\int \frac{\sinh\left(a + \frac{b}{x^2}\right)}{x} dx$

Optimal result	338
Mathematica [A] (verified)	338
Rubi [A] (verified)	339
Maple [A] (verified)	340
Fricas [A] (verification not implemented)	340
Sympy [F]	341
Maxima [A] (verification not implemented)	341
Giac [F]	341
Mupad [F(-1)]	342
Reduce [F]	342

**Optimal result**

Integrand size = 12, antiderivative size = 25

$$\int \frac{\sinh\left(a + \frac{b}{x^2}\right)}{x} dx = -\frac{1}{2}\text{Chi}\left(\frac{b}{x^2}\right) \sinh(a) - \frac{1}{2} \cosh(a)\text{Shi}\left(\frac{b}{x^2}\right)$$

output `-1/2*Chi(b/x^2)*sinh(a)-1/2*cosh(a)*Shi(b/x^2)`

**Mathematica [A] (verified)**

Time = 0.01 (sec) , antiderivative size = 25, normalized size of antiderivative = 1.00

$$\int \frac{\sinh\left(a + \frac{b}{x^2}\right)}{x} dx = \frac{1}{2} \left( -\text{Chi}\left(\frac{b}{x^2}\right) \sinh(a) - \cosh(a)\text{Shi}\left(\frac{b}{x^2}\right) \right)$$

input `Integrate[Sinh[a + b/x^2]/x,x]`

output `(-(CoshIntegral[b/x^2]*Sinh[a]) - Cosh[a]*SinhIntegral[b/x^2])/2`

**Rubi [A] (verified)**

Time = 0.31 (sec) , antiderivative size = 25, normalized size of antiderivative = 1.00, number of steps used = 3, number of rules used = 3,  $\frac{\text{number of rules}}{\text{integrand size}} = 0.250$ , Rules used = {5841, 5839, 5840}

Below are the steps used by Rubi to obtain the solution. The rule number used for the transformation is given above next to the arrow. The rules definitions used are listed below.

$$\int \frac{\sinh\left(a + \frac{b}{x^2}\right)}{x} dx$$

$$\downarrow \text{5841}$$

$$\sinh(a) \int \frac{\cosh\left(\frac{b}{x^2}\right)}{x} dx + \cosh(a) \int \frac{\sinh\left(\frac{b}{x^2}\right)}{x} dx$$

$$\downarrow \text{5839}$$

$$\sinh(a) \int \frac{\cosh\left(\frac{b}{x^2}\right)}{x} dx - \frac{1}{2} \cosh(a) \text{Shi}\left(\frac{b}{x^2}\right)$$

$$\downarrow \text{5840}$$

$$-\frac{1}{2} \sinh(a) \text{Chi}\left(\frac{b}{x^2}\right) - \frac{1}{2} \cosh(a) \text{Shi}\left(\frac{b}{x^2}\right)$$

input `Int[Sinh[a + b/x^2]/x,x]`

output `-1/2*(CoshIntegral[b/x^2]*Sinh[a]) - (Cosh[a]*SinhIntegral[b/x^2])/2`

**Defintions of rubi rules used**

rule 5839 `Int[Sinh[(d_.)*(x_)^(n_)]/(x_), x_Symbol] := Simp[SinhIntegral[d*x^n]/n, x] /; FreeQ[{d, n}, x]`

rule 5840 `Int[Cosh[(d_.)*(x_)^(n_)]/(x_), x_Symbol] := Simp[CoshIntegral[d*x^n]/n, x] /; FreeQ[{d, n}, x]`

rule 5841

```
Int[Sinh[(c_) + (d_.)*(x_)^(n_)]/(x_), x_Symbol] := Simp[Sinh[c] Int[Cosh
[d*x^n]/x, x], x] + Simp[Cosh[c] Int[Sinh[d*x^n]/x, x], x] /; FreeQ[{c, d
, n}, x]
```

**Maple [A] (verified)**

Time = 0.19 (sec) , antiderivative size = 33, normalized size of antiderivative = 1.32

method	result	size
risch	$\frac{e^{2a}e^{-a} \expIntegral_1\left(-\frac{b}{x^2}\right) - e^{-a} \expIntegral_1\left(\frac{b}{x^2}\right)}{4}$	33
meijerg	$-\frac{\cosh(a) \operatorname{Shi}\left(\frac{b}{x^2}\right)}{2} - \frac{\sqrt{\pi} \sinh(a) \left( \frac{2\gamma - 4 \ln(x) + 2 \ln(ib)}{\sqrt{\pi}} + \frac{2 \operatorname{Chi}\left(\frac{b}{x^2}\right) - 2 \ln\left(\frac{b}{x^2}\right) - 2\gamma}{\sqrt{\pi}} \right)}{4}$	62

input

```
int(sinh(a+b/x^2)/x,x,method=_RETURNVERBOSE)
```

output

```
1/4*exp(2*a)*exp(-a)*Ei(1,-b/x^2)-1/4*exp(-a)*Ei(1,b/x^2)
```

**Fricas [A] (verification not implemented)**

Time = 0.10 (sec) , antiderivative size = 39, normalized size of antiderivative = 1.56

$$\int \frac{\sinh\left(a + \frac{b}{x^2}\right)}{x} dx = -\frac{1}{4} \left( \operatorname{Ei}\left(\frac{b}{x^2}\right) - \operatorname{Ei}\left(-\frac{b}{x^2}\right) \right) \cosh(a) - \frac{1}{4} \left( \operatorname{Ei}\left(\frac{b}{x^2}\right) + \operatorname{Ei}\left(-\frac{b}{x^2}\right) \right) \sinh(a)$$

input

```
integrate(sinh(a+b/x^2)/x,x, algorithm="fricas")
```

output

```
-1/4*(Ei(b/x^2) - Ei(-b/x^2))*cosh(a) - 1/4*(Ei(b/x^2) + Ei(-b/x^2))*sinh(a)
```

**Sympy [F]**

$$\int \frac{\sinh\left(a + \frac{b}{x^2}\right)}{x} dx = \int \frac{\sinh\left(a + \frac{b}{x^2}\right)}{x} dx$$

input `integrate(sinh(a+b/x**2)/x,x)`

output `Integral(sinh(a + b/x**2)/x, x)`

**Maxima [A] (verification not implemented)**

Time = 0.08 (sec) , antiderivative size = 24, normalized size of antiderivative = 0.96

$$\int \frac{\sinh\left(a + \frac{b}{x^2}\right)}{x} dx = \frac{1}{4} \operatorname{Ei}\left(-\frac{b}{x^2}\right) e^{(-a)} - \frac{1}{4} \operatorname{Ei}\left(\frac{b}{x^2}\right) e^a$$

input `integrate(sinh(a+b/x^2)/x,x, algorithm="maxima")`

output `1/4*Ei(-b/x^2)*e^(-a) - 1/4*Ei(b/x^2)*e^a`

**Giac [F]**

$$\int \frac{\sinh\left(a + \frac{b}{x^2}\right)}{x} dx = \int \frac{\sinh\left(a + \frac{b}{x^2}\right)}{x} dx$$

input `integrate(sinh(a+b/x^2)/x,x, algorithm="giac")`

output `integrate(sinh(a + b/x^2)/x, x)`

**Mupad [F(-1)]**

Timed out.

$$\int \frac{\sinh\left(a + \frac{b}{x^2}\right)}{x} dx = -\frac{\sinh(a) \operatorname{coshint}\left(\frac{b}{x^2}\right)}{2} - \frac{\cosh(a) \operatorname{sinhint}\left(\frac{b}{x^2}\right)}{2}$$

input `int(sinh(a + b/x^2)/x,x)`output `-(sinh(a)*coshint(b/x^2))/2 - (cosh(a)*sinhint(b/x^2))/2`**Reduce [F]**

$$\int \frac{\sinh\left(a + \frac{b}{x^2}\right)}{x} dx = \int \frac{\sinh\left(\frac{ax^2+b}{x^2}\right)}{x} dx$$

input `int(sinh(a+b/x^2)/x,x)`output `int(sinh((a*x**2 + b)/x**2)/x,x)`

**3.47**  $\int \frac{\sinh\left(a + \frac{b}{x^2}\right)}{x^2} dx$

Optimal result	343
Mathematica [A] (verified)	343
Rubi [A] (verified)	344
Maple [A] (verified)	345
Fricas [A] (verification not implemented)	346
Sympy [F]	346
Maxima [A] (verification not implemented)	346
Giac [F]	347
Mupad [F(-1)]	347
Reduce [F]	347

**Optimal result**

Integrand size = 12, antiderivative size = 57

$$\int \frac{\sinh\left(a + \frac{b}{x^2}\right)}{x^2} dx = \frac{e^{-a}\sqrt{\pi}\operatorname{erf}\left(\frac{\sqrt{b}}{x}\right)}{4\sqrt{b}} - \frac{e^a\sqrt{\pi}\operatorname{erfi}\left(\frac{\sqrt{b}}{x}\right)}{4\sqrt{b}}$$

output `1/4*Pi^(1/2)*erf(b^(1/2)/x)/b^(1/2)/exp(a)-1/4*exp(a)*Pi^(1/2)*erfi(b^(1/2)/x)/b^(1/2)`

**Mathematica [A] (verified)**

Time = 0.02 (sec) , antiderivative size = 50, normalized size of antiderivative = 0.88

$$\int \frac{\sinh\left(a + \frac{b}{x^2}\right)}{x^2} dx = \frac{\sqrt{\pi}\left(\operatorname{erf}\left(\frac{\sqrt{b}}{x}\right)(\cosh(a) - \sinh(a)) - \operatorname{erfi}\left(\frac{\sqrt{b}}{x}\right)(\cosh(a) + \sinh(a))\right)}{4\sqrt{b}}$$

input `Integrate[Sinh[a + b/x^2]/x^2,x]`

output `(Sqrt[Pi]*(Erf[Sqrt[b]/x]*(Cosh[a] - Sinh[a]) - Erfi[Sqrt[b]/x]*(Cosh[a] + Sinh[a])))/(4*Sqrt[b])`



**Rubi [A] (verified)**

Time = 0.29 (sec) , antiderivative size = 57, normalized size of antiderivative = 1.00, number of steps used = 5, number of rules used = 4,  $\frac{\text{number of rules}}{\text{integrand size}} = 0.333$ , Rules used = {5869, 5821, 2633, 2634}

Below are the steps used by Rubi to obtain the solution. The rule number used for the transformation is given above next to the arrow. The rules definitions used are listed below.

$$\begin{aligned}
 & \int \frac{\sinh\left(a + \frac{b}{x^2}\right)}{x^2} dx \\
 & \quad \downarrow \text{5869} \\
 & - \int \sinh\left(a + \frac{b}{x^2}\right) d\frac{1}{x} \\
 & \quad \downarrow \text{5821} \\
 & \frac{1}{2} \int e^{-a - \frac{b}{x^2}} d\frac{1}{x} - \frac{1}{2} \int e^{a + \frac{b}{x^2}} d\frac{1}{x} \\
 & \quad \downarrow \text{2633} \\
 & \frac{1}{2} \int e^{-a - \frac{b}{x^2}} d\frac{1}{x} - \frac{\sqrt{\pi} e^a \operatorname{erfi}\left(\frac{\sqrt{b}}{x}\right)}{4\sqrt{b}} \\
 & \quad \downarrow \text{2634} \\
 & \frac{\sqrt{\pi} e^{-a} \operatorname{erf}\left(\frac{\sqrt{b}}{x}\right)}{4\sqrt{b}} - \frac{\sqrt{\pi} e^a \operatorname{erfi}\left(\frac{\sqrt{b}}{x}\right)}{4\sqrt{b}}
 \end{aligned}$$

input

```
Int[Sinh[a + b/x^2]/x^2,x]
```

output

```
(Sqrt[Pi]*Erf[Sqrt[b]/x])/(4*Sqrt[b]*E^a) - (E^a*Sqrt[Pi]*Erfi[Sqrt[b]/x])/(4*Sqrt[b])
```

## Definitions of rubi rules used

rule 2633  $\text{Int}[(F_)^((a_.) + (b_.)*((c_.) + (d_.)*(x_)^2), x\_Symbol] \rightarrow \text{Simp}[F^a*\text{Sqrt}[\text{Pi}]*(\text{Erfi}[(c + d*x)*\text{Rt}[b*\text{Log}[F], 2]]/(2*d*\text{Rt}[b*\text{Log}[F], 2])), x] /; \text{FreeQ}\{F, a, b, c, d\}, x] \ \&\& \ \text{PosQ}[b]$

rule 2634  $\text{Int}[(F_)^((a_.) + (b_.)*((c_.) + (d_.)*(x_)^2), x\_Symbol] \rightarrow \text{Simp}[F^a*\text{Sqrt}[\text{Pi}]*(\text{Erf}[(c + d*x)*\text{Rt}[(-b)*\text{Log}[F], 2]]/(2*d*\text{Rt}[(-b)*\text{Log}[F], 2])), x] /; \text{FreeQ}\{F, a, b, c, d\}, x] \ \&\& \ \text{NegQ}[b]$

rule 5821  $\text{Int}[\text{Sinh}[(c_.) + (d_.)*(x_)^n], x\_Symbol] \rightarrow \text{Simp}[1/2 \ \text{Int}[E^{(c + d*x^n)}, x], x] - \text{Simp}[1/2 \ \text{Int}[E^{(-c - d*x^n)}, x], x] /; \text{FreeQ}\{c, d\}, x] \ \&\& \ \text{IntQ}[n, 1]$

rule 5869  $\text{Int}[(x_)^{(m_.)*((a_.) + (b_.)*\text{Sinh}[(c_.) + (d_.)*(x_)^n])^{(p_.)}, x\_Symbol] \rightarrow -\text{Subst}[\text{Int}[(a + b*\text{Sinh}[c + d/x^n])^p/x^{(m + 2)}, x], x, 1/x] /; \text{FreeQ}\{a, b, c, d\}, x] \ \&\& \ \text{IntegerQ}[p] \ \&\& \ \text{ILtQ}[n, 0] \ \&\& \ \text{IntegerQ}[m]$

## Maple [A] (verified)

Time = 0.20 (sec) , antiderivative size = 44, normalized size of antiderivative = 0.77

method	result
risch	$\frac{\sqrt{\pi} \operatorname{erf}\left(\frac{\sqrt{b}}{x}\right) e^{-a}}{4\sqrt{b}} - \frac{e^a \sqrt{\pi} \operatorname{erf}\left(\frac{\sqrt{-b}}{x}\right)}{4\sqrt{-b}}$
meijerg	$\frac{\sqrt{\pi} \cosh(a) \sqrt{2} \sqrt{ib} \left( -\frac{(ib)^{\frac{3}{2}} \sqrt{2} \operatorname{erf}\left(\frac{\sqrt{b}}{x}\right)}{2b^{\frac{3}{2}}} + \frac{(ib)^{\frac{3}{2}} \sqrt{2} \operatorname{erfi}\left(\frac{\sqrt{b}}{x}\right)}{2b^{\frac{3}{2}}} \right)}{4b} + \frac{i\sqrt{\pi} \sinh(a) \sqrt{2} \sqrt{ib} \left( \frac{\sqrt{ib} \sqrt{2} \operatorname{erf}\left(\frac{\sqrt{b}}{x}\right)}{2\sqrt{b}} + \frac{\sqrt{ib} \sqrt{2} \operatorname{erfi}\left(\frac{\sqrt{b}}{x}\right)}{2\sqrt{b}} \right)}{4b}$

input  $\text{int}(\sinh(a+b/x^2)/x^2, x, \text{method}=\_RETURNVERBOSE)$

output  $1/4*\text{Pi}^{(1/2)}*\operatorname{erf}(b^{(1/2)}/x)/b^{(1/2)}/\exp(a) - 1/4*\exp(a)*\text{Pi}^{(1/2)}/(-b)^{(1/2)}*\operatorname{erf}((-b)^{(1/2)}/x)$

**Fricas [A] (verification not implemented)**

Time = 0.08 (sec) , antiderivative size = 52, normalized size of antiderivative = 0.91

$$\int \frac{\sinh\left(a + \frac{b}{x^2}\right)}{x^2} dx$$

$$= \frac{\sqrt{\pi}\sqrt{-b}(\cosh(a) + \sinh(a)) \operatorname{erf}\left(\frac{\sqrt{-b}}{x}\right) + \sqrt{\pi}\sqrt{b}(\cosh(a) - \sinh(a)) \operatorname{erf}\left(\frac{\sqrt{b}}{x}\right)}{4b}$$

input `integrate(sinh(a+b/x^2)/x^2,x, algorithm="fricas")`output `1/4*(sqrt(pi)*sqrt(-b)*(cosh(a) + sinh(a))*erf(sqrt(-b)/x) + sqrt(pi)*sqrt(b)*(cosh(a) - sinh(a))*erf(sqrt(b)/x))/b`**Sympy [F]**

$$\int \frac{\sinh\left(a + \frac{b}{x^2}\right)}{x^2} dx = \int \frac{\sinh\left(a + \frac{b}{x^2}\right)}{x^2} dx$$

input `integrate(sinh(a+b/x**2)/x**2,x)`output `Integral(sinh(a + b/x**2)/x**2, x)`**Maxima [A] (verification not implemented)**

Time = 0.09 (sec) , antiderivative size = 62, normalized size of antiderivative = 1.09

$$\int \frac{\sinh\left(a + \frac{b}{x^2}\right)}{x^2} dx = -\frac{1}{2}b \left( \frac{e^{(-a)}\Gamma\left(\frac{3}{2}, \frac{b}{x^2}\right)}{x^3 \left(\frac{b}{x^2}\right)^{\frac{3}{2}}} + \frac{e^a\Gamma\left(\frac{3}{2}, -\frac{b}{x^2}\right)}{x^3 \left(-\frac{b}{x^2}\right)^{\frac{3}{2}}} \right) - \frac{\sinh\left(a + \frac{b}{x^2}\right)}{x}$$

input `integrate(sinh(a+b/x^2)/x^2,x, algorithm="maxima")`

output

```
-1/2*b*(e^(-a)*gamma(3/2, b/x^2)/(x^3*(b/x^2)^(3/2)) + e^a*gamma(3/2, -b/x^2)/(x^3*(-b/x^2)^(3/2))) - sinh(a + b/x^2)/x
```

**Giac [F]**

$$\int \frac{\sinh\left(a + \frac{b}{x^2}\right)}{x^2} dx = \int \frac{\sinh\left(a + \frac{b}{x^2}\right)}{x^2} dx$$

input

```
integrate(sinh(a+b/x^2)/x^2,x, algorithm="giac")
```

output

```
integrate(sinh(a + b/x^2)/x^2, x)
```

**Mupad [F(-1)]**

Timed out.

$$\int \frac{\sinh\left(a + \frac{b}{x^2}\right)}{x^2} dx = \int \frac{\sinh\left(a + \frac{b}{x^2}\right)}{x^2} dx$$

input

```
int(sinh(a + b/x^2)/x^2,x)
```

output

```
int(sinh(a + b/x^2)/x^2, x)
```

**Reduce [F]**

$$\int \frac{\sinh\left(a + \frac{b}{x^2}\right)}{x^2} dx$$

$$= \frac{-e^{-\frac{2a}{x^2} + \frac{2b}{x^2}} - 2e^{\frac{a}{x^2} + \frac{b}{x^2}} \left( \int \frac{e^{\frac{a}{x^2} + \frac{b}{x^2}}}{x^4} dx \right) bx - 2e^{\frac{a}{x^2} + \frac{b}{x^2}} \left( \int \frac{1}{e^{\frac{a}{x^2} + \frac{b}{x^2}} x^4} dx \right) bx + 1}{2e^{\frac{a}{x^2} + \frac{b}{x^2}} x}$$

input `int(sinh(a+b/x^2)/x^2,x)`

output `( - e**((2*a*x**2 + 2*b)/x**2) - 2*e**((a*x**2 + b)/x**2)*int(e**((a*x**2 + b)/x**2)/x**4,x)*b*x - 2*e**((a*x**2 + b)/x**2)*int(1/(e**((a*x**2 + b)/x**2)*x**4),x)*b*x + 1)/(2*e**((a*x**2 + b)/x**2)*x)`

$$3.48 \quad \int \frac{\sinh\left(a + \frac{b}{x^2}\right)}{x^3} dx$$

Optimal result . . . . .	349
Mathematica [A] (verified) . . . . .	349
Rubi [A] (verified) . . . . .	350
Maple [A] (verified) . . . . .	351
Fricas [A] (verification not implemented) . . . . .	352
Sympy [A] (verification not implemented) . . . . .	352
Maxima [A] (verification not implemented) . . . . .	353
Giac [B] (verification not implemented) . . . . .	353
Mupad [B] (verification not implemented) . . . . .	353
Reduce [B] (verification not implemented) . . . . .	354

### Optimal result

Integrand size = 12, antiderivative size = 15

$$\int \frac{\sinh\left(a + \frac{b}{x^2}\right)}{x^3} dx = -\frac{\cosh\left(a + \frac{b}{x^2}\right)}{2b}$$

output

```
-1/2*cosh(a+b/x^2)/b
```

### Mathematica [A] (verified)

Time = 0.00 (sec) , antiderivative size = 15, normalized size of antiderivative = 1.00

$$\int \frac{\sinh\left(a + \frac{b}{x^2}\right)}{x^3} dx = -\frac{\cosh\left(a + \frac{b}{x^2}\right)}{2b}$$

input

```
Integrate[Sinh[a + b/x^2]/x^3,x]
```

output

```
-1/2*Cosh[a + b/x^2]/b
```

**Rubi [A] (verified)**

Time = 0.23 (sec) , antiderivative size = 15, normalized size of antiderivative = 1.00, number of steps used = 5, number of rules used = 4,  $\frac{\text{number of rules}}{\text{integrand size}} = 0.333$ , Rules used = {5843, 3042, 26, 3118}

Below are the steps used by Rubi to obtain the solution. The rule number used for the transformation is given above next to the arrow. The rules definitions used are listed below.

$$\begin{aligned}
 & \int \frac{\sinh\left(a + \frac{b}{x^2}\right)}{x^3} dx \\
 & \quad \downarrow \text{5843} \\
 & -\frac{1}{2} \int \sinh\left(a + \frac{b}{x^2}\right) d\frac{1}{x^2} \\
 & \quad \downarrow \text{3042} \\
 & -\frac{1}{2} \int -i \sin\left(ia + \frac{ib}{x^2}\right) d\frac{1}{x^2} \\
 & \quad \downarrow \text{26} \\
 & \frac{1}{2} i \int \sin\left(ia + \frac{ib}{x^2}\right) d\frac{1}{x^2} \\
 & \quad \downarrow \text{3118} \\
 & -\frac{\cosh\left(a + \frac{b}{x^2}\right)}{2b}
 \end{aligned}$$

input `Int[Sinh[a + b/x^2]/x^3,x]`

output `-1/2*Cosh[a + b/x^2]/b`

## Definitions of rubi rules used

- rule 26  $\text{Int}[(\text{Complex}[0, a])*(F_x), x\_Symbol] \rightarrow \text{Simp}[(\text{Complex}[\text{Identity}[0], a]) \text{Int}[F_x, x], x] /; \text{FreeQ}[a, x] \ \&\& \ \text{EqQ}[a^2, 1]$
- rule 3042  $\text{Int}[u, x\_Symbol] \rightarrow \text{Int}[\text{DeactivateTrig}[u, x], x] /; \text{FunctionOfTrigOfLinearQ}[u, x]$
- rule 3118  $\text{Int}[\sin[(c.) + (d.)*(x.)], x\_Symbol] \rightarrow \text{Simp}[-\text{Cos}[c + d*x]/d, x] /; \text{FreeQ}[\{c, d\}, x]$
- rule 5843  $\text{Int}[(x_)^(m.)*((a.) + (b.)*\text{Sinh}[(c.) + (d.)*(x_)^(n.)])^(p.), x\_Symbol] \rightarrow \text{Simp}[1/n \ \text{Subst}[\text{Int}[x^{(\text{Simplify}[(m + 1)/n] - 1)*(a + b*\text{Sinh}[c + d*x])^p}, x], x, x^n], x] /; \text{FreeQ}[\{a, b, c, d, m, n, p\}, x] \ \&\& \ \text{IntegerQ}[\text{Simplify}[(m + 1)/n]] \ \&\& \ (\text{EqQ}[p, 1] \ || \ \text{EqQ}[m, n - 1] \ || \ (\text{IntegerQ}[p] \ \&\& \ \text{GtQ}[\text{Simplify}[(m + 1)/n], 0]))$

## Maple [A] (verified)

Time = 0.17 (sec) , antiderivative size = 14, normalized size of antiderivative = 0.93

method	result	size
derivativedivides	$-\frac{\cosh\left(a + \frac{b}{x^2}\right)}{2b}$	14
default	$-\frac{\cosh\left(a + \frac{b}{x^2}\right)}{2b}$	14
parallelrisc	$\frac{-\cosh\left(\frac{ax^2+b}{x^2}\right)-1}{2b}$	22
risch	$-\frac{e^{-\frac{ax^2+b}{x^2}}}{4b} - \frac{e^{-\frac{ax^2+b}{x^2}}}{4b}$	37
meijerg	$\frac{\sqrt{\pi} \cosh(a) \left(\frac{1}{\sqrt{\pi}} - \frac{\cosh\left(\frac{b}{x^2}\right)}{\sqrt{\pi}}\right)}{2b} - \frac{\sinh(a) \sinh\left(\frac{b}{x^2}\right)}{2b}$	40
orering	$\frac{3x^2 \sinh\left(a + \frac{b}{x^2}\right)}{4b^2} + \frac{x^6 \left(-\frac{2b \cosh\left(a + \frac{b}{x^2}\right)}{x^6} - \frac{3 \sinh\left(a + \frac{b}{x^2}\right)}{x^4}\right)}{4b^2}$	54



input `int(sinh(a+b/x^2)/x^3,x,method=_RETURNVERBOSE)`

output `-1/2*cosh(a+b/x^2)/b`

### Fricas [A] (verification not implemented)

Time = 0.08 (sec) , antiderivative size = 17, normalized size of antiderivative = 1.13

$$\int \frac{\sinh\left(a + \frac{b}{x^2}\right)}{x^3} dx = -\frac{\cosh\left(\frac{ax^2+b}{x^2}\right)}{2b}$$

input `integrate(sinh(a+b/x^2)/x^3,x, algorithm="fricas")`

output `-1/2*cosh((a*x^2 + b)/x^2)/b`

### Sympy [A] (verification not implemented)

Time = 0.50 (sec) , antiderivative size = 22, normalized size of antiderivative = 1.47

$$\int \frac{\sinh\left(a + \frac{b}{x^2}\right)}{x^3} dx = \begin{cases} -\frac{\cosh\left(a + \frac{b}{x^2}\right)}{2b} & \text{for } b \neq 0 \\ -\frac{\sinh(a)}{2x^2} & \text{otherwise} \end{cases}$$

input `integrate(sinh(a+b/x**2)/x**3,x)`

output `Piecewise((-cosh(a + b/x**2)/(2*b), Ne(b, 0)), (-sinh(a)/(2*x**2), True))`

**Maxima [A] (verification not implemented)**

Time = 0.02 (sec) , antiderivative size = 13, normalized size of antiderivative = 0.87

$$\int \frac{\sinh\left(a + \frac{b}{x^2}\right)}{x^3} dx = -\frac{\cosh\left(a + \frac{b}{x^2}\right)}{2b}$$

input `integrate(sinh(a+b/x^2)/x^3,x, algorithm="maxima")`

output `-1/2*cosh(a + b/x^2)/b`

**Giac [B] (verification not implemented)**

Leaf count of result is larger than twice the leaf count of optimal. 31 vs. 2(13) = 26.

Time = 0.12 (sec) , antiderivative size = 31, normalized size of antiderivative = 2.07

$$\int \frac{\sinh\left(a + \frac{b}{x^2}\right)}{x^3} dx = -\frac{e^{\left(\frac{ax^2+b}{x^2}\right)} + e^{\left(-\frac{ax^2+b}{x^2}\right)}}{4b}$$

input `integrate(sinh(a+b/x^2)/x^3,x, algorithm="giac")`

output `-1/4*(e^((a*x^2 + b)/x^2) + e^(-(a*x^2 + b)/x^2))/b`

**Mupad [B] (verification not implemented)**

Time = 1.34 (sec) , antiderivative size = 13, normalized size of antiderivative = 0.87

$$\int \frac{\sinh\left(a + \frac{b}{x^2}\right)}{x^3} dx = -\frac{\cosh\left(a + \frac{b}{x^2}\right)}{2b}$$

input `int(sinh(a + b/x^2)/x^3,x)`

output `-cosh(a + b/x^2)/(2*b)`

**Reduce [B] (verification not implemented)**

Time = 0.16 (sec) , antiderivative size = 17, normalized size of antiderivative = 1.13

$$\int \frac{\sinh\left(a + \frac{b}{x^2}\right)}{x^3} dx = -\frac{\cosh\left(\frac{ax^2+b}{x^2}\right)}{2b}$$

input `int(sinh(a+b/x^2)/x^3,x)`

output `( - cosh((a*x**2 + b)/x**2))/(2*b)`

**3.49**  $\int \frac{\sinh\left(a + \frac{b}{x^2}\right)}{x^4} dx$

Optimal result	355
Mathematica [A] (verified)	355
Rubi [A] (verified)	356
Maple [A] (verified)	358
Fricas [B] (verification not implemented)	358
Sympy [F]	359
Maxima [A] (verification not implemented)	359
Giac [F]	359
Mupad [F(-1)]	360
Reduce [F]	360

**Optimal result**

Integrand size = 12, antiderivative size = 75

$$\int \frac{\sinh\left(a + \frac{b}{x^2}\right)}{x^4} dx = -\frac{\cosh\left(a + \frac{b}{x^2}\right)}{2bx} + \frac{e^{-a}\sqrt{\pi}\operatorname{erf}\left(\frac{\sqrt{b}}{x}\right)}{8b^{3/2}} + \frac{e^a\sqrt{\pi}\operatorname{erfi}\left(\frac{\sqrt{b}}{x}\right)}{8b^{3/2}}$$

output `-1/2*cosh(a+b/x^2)/b/x+1/8*Pi^(1/2)*erf(b^(1/2)/x)/b^(3/2)/exp(a)+1/8*exp(a)*Pi^(1/2)*erfi(b^(1/2)/x)/b^(3/2)`

**Mathematica [A] (verified)**

Time = 0.05 (sec) , antiderivative size = 74, normalized size of antiderivative = 0.99

$$\int \frac{\sinh\left(a + \frac{b}{x^2}\right)}{x^4} dx = \frac{-4\sqrt{b}\cosh\left(a + \frac{b}{x^2}\right) + \sqrt{\pi}x\operatorname{erf}\left(\frac{\sqrt{b}}{x}\right)(\cosh(a) - \sinh(a)) + \sqrt{\pi}x\operatorname{erfi}\left(\frac{\sqrt{b}}{x}\right)(\cosh(a) + \sinh(a))}{8b^{3/2}x}$$

input `Integrate[Sinh[a + b/x^2]/x^4,x]`

output  $(-4*\text{Sqrt}[b]*\text{Cosh}[a + b/x^2] + \text{Sqrt}[\text{Pi}]*x*\text{Erf}[\text{Sqrt}[b]/x]*(\text{Cosh}[a] - \text{Sinh}[a]) + \text{Sqrt}[\text{Pi}]*x*\text{Erfi}[\text{Sqrt}[b]/x]*(\text{Cosh}[a] + \text{Sinh}[a]))/(8*b^{(3/2)*x})$

### Rubi [A] (verified)

Time = 0.37 (sec) , antiderivative size = 83, normalized size of antiderivative = 1.11, number of steps used = 6, number of rules used = 5,  $\frac{\text{number of rules}}{\text{integrand size}} = 0.417$ , Rules used = {5869, 5847, 5822, 2633, 2634}

Below are the steps used by Rubi to obtain the solution. The rule number used for the transformation is given above next to the arrow. The rules definitions used are listed below.

$$\begin{aligned}
 & \int \frac{\sinh\left(a + \frac{b}{x^2}\right)}{x^4} dx \\
 & \quad \downarrow \text{5869} \\
 & - \int \frac{\sinh\left(a + \frac{b}{x^2}\right)}{x^2} d\frac{1}{x} \\
 & \quad \downarrow \text{5847} \\
 & \frac{\int \cosh\left(a + \frac{b}{x^2}\right) d\frac{1}{x}}{2b} - \frac{\cosh\left(a + \frac{b}{x^2}\right)}{2bx} \\
 & \quad \downarrow \text{5822} \\
 & \frac{\frac{1}{2} \int e^{-a - \frac{b}{x^2}} d\frac{1}{x} + \frac{1}{2} \int e^{a + \frac{b}{x^2}} d\frac{1}{x}}{2b} - \frac{\cosh\left(a + \frac{b}{x^2}\right)}{2bx} \\
 & \quad \downarrow \text{2633} \\
 & \frac{\frac{1}{2} \int e^{-a - \frac{b}{x^2}} d\frac{1}{x} + \frac{\sqrt{\pi}e^a \text{erfi}\left(\frac{\sqrt{b}}{x}\right)}{4\sqrt{b}}}{2b} - \frac{\cosh\left(a + \frac{b}{x^2}\right)}{2bx} \\
 & \quad \downarrow \text{2634} \\
 & \frac{\frac{\sqrt{\pi}e^{-a} \text{erf}\left(\frac{\sqrt{b}}{x}\right)}{4\sqrt{b}} + \frac{\sqrt{\pi}e^a \text{erfi}\left(\frac{\sqrt{b}}{x}\right)}{4\sqrt{b}}}{2b} - \frac{\cosh\left(a + \frac{b}{x^2}\right)}{2bx}
 \end{aligned}$$

input  $\text{Int}[\text{Sinh}[a + b/x^2]/x^4, x]$

output

$$-1/2*\text{Cosh}[a + b/x^2]/(b*x) + ((\text{Sqrt}[\text{Pi}]*\text{Erf}[\text{Sqrt}[b]/x])/(4*\text{Sqrt}[b]*E^a) + (E^a*\text{Sqrt}[\text{Pi}]*\text{Erfi}[\text{Sqrt}[b]/x])/(4*\text{Sqrt}[b]))/(2*b)$$
**Defintions of rubi rules used**

rule 2633

$$\text{Int}[(F_)^((a_.) + (b_.)*((c_.) + (d_.)*(x_)^2), x\_Symbol] \text{ :> } \text{Simp}[F^a*\text{Sqrt}[\text{Pi}]*(\text{Erfi}[(c + d*x)*\text{Rt}[b*\text{Log}[F], 2]]/(2*d*\text{Rt}[b*\text{Log}[F], 2])), x] \text{ /; } \text{FreeQ}\{F, a, b, c, d\}, x] \ \&\& \ \text{PosQ}[b]$$

rule 2634

$$\text{Int}[(F_)^((a_.) + (b_.)*((c_.) + (d_.)*(x_)^2), x\_Symbol] \text{ :> } \text{Simp}[F^a*\text{Sqrt}[\text{Pi}]*(\text{Erf}[(c + d*x)*\text{Rt}[(-b)*\text{Log}[F], 2]]/(2*d*\text{Rt}[(-b)*\text{Log}[F], 2])), x] \text{ /; } \text{FreeQ}\{F, a, b, c, d\}, x] \ \&\& \ \text{NegQ}[b]$$

rule 5822

$$\text{Int}[\text{Cosh}[(c_.) + (d_.)*(x_)^(n_)], x\_Symbol] \text{ :> } \text{Simp}[1/2 \text{ Int}[E^(c + d*x^n), x], x] + \text{Simp}[1/2 \text{ Int}[E^(-c - d*x^n), x], x] \text{ /; } \text{FreeQ}\{c, d\}, x] \ \&\& \ \text{IGtQ}[n, 1]$$

rule 5847

$$\text{Int}[(e_.)*(x_)^(m_.)*\text{Sinh}[(c_.) + (d_.)*(x_)^(n_)], x\_Symbol] \text{ :> } \text{Simp}[e^(n-1)*(e*x)^(m-n+1)*(\text{Cosh}[c + d*x^n]/(d*n)), x] - \text{Simp}[e^n*((m-n+1)/(d*n)) \text{ Int}[(e*x)^(m-n)*\text{Cosh}[c + d*x^n], x], x] \text{ /; } \text{FreeQ}\{c, d, e\}, x] \ \&\& \ \text{IGtQ}[n, 0] \ \&\& \ \text{LtQ}[0, n, m+1]$$

rule 5869

$$\text{Int}[(x_)^(m_.)*((a_.) + (b_.)*\text{Sinh}[(c_.) + (d_.)*(x_)^(n_)])^(p_.), x\_Symbol] \text{ :> } -\text{Subst}[\text{Int}[(a + b*\text{Sinh}[c + d/x^n])^p/x^(m+2), x], x, 1/x] \text{ /; } \text{FreeQ}\{a, b, c, d\}, x] \ \&\& \ \text{IntegerQ}[p] \ \&\& \ \text{ILtQ}[n, 0] \ \&\& \ \text{IntegerQ}[m]$$

**Maple [A] (verified)**

Time = 0.23 (sec) , antiderivative size = 82, normalized size of antiderivative = 1.09

method	result
risch	$-\frac{e^{-a}e^{-\frac{b}{x^2}}}{4bx} + \frac{\sqrt{\pi} \operatorname{erf}\left(\frac{\sqrt{b}}{x}\right)e^{-a}}{8b^{\frac{3}{2}}} - \frac{e^a e^{\frac{b}{x^2}}}{4xb} + \frac{e^a \sqrt{\pi} \operatorname{erf}\left(\frac{\sqrt{-b}}{x}\right)}{8b\sqrt{-b}}$
meijerg	$-\frac{i\sqrt{\pi} \cosh(a)\sqrt{2}\sqrt{ib} \left( \frac{\sqrt{2}(ib)^{\frac{5}{2}}e^{-\frac{b}{x^2}}}{4\sqrt{\pi}x b^2} + \frac{\sqrt{2}(ib)^{\frac{5}{2}}e^{\frac{b}{x^2}}}{4\sqrt{\pi}x b^2} - \frac{(ib)^{\frac{5}{2}}\sqrt{2} \operatorname{erf}\left(\frac{\sqrt{b}}{x}\right)}{8b^{\frac{5}{2}}} - \frac{(ib)^{\frac{5}{2}}\sqrt{2} \operatorname{erfi}\left(\frac{\sqrt{b}}{x}\right)}{8b^{\frac{5}{2}}} \right)}{2b^2} + \frac{\sqrt{\pi} \sinh(a)\sqrt{2}\sqrt{ib} \left( \frac{\sqrt{2}(ib)^{\frac{3}{2}}}{4\sqrt{\pi}x} \right)}{2b^2}$

input `int(sinh(a+b/x^2)/x^4,x,method=_RETURNVERBOSE)`output `-1/4/exp(a)/b/x*exp(-b/x^2)+1/8*Pi^(1/2)*erf(b^(1/2)/x)/b^(3/2)/exp(a)-1/4*exp(a)*exp(b/x^2)/x/b+1/8*exp(a)/b*Pi^(1/2)/(-b)^(1/2)*erf((-b)^(1/2)/x)`**Fricas [B] (verification not implemented)**

Leaf count of result is larger than twice the leaf count of optimal. 251 vs. 2(55) = 110.

Time = 0.09 (sec) , antiderivative size = 251, normalized size of antiderivative = 3.35

$$\int \frac{\sinh\left(a + \frac{b}{x^2}\right)}{x^4} dx = \frac{2b \cosh\left(\frac{ax^2+b}{x^2}\right)^2 + \sqrt{\pi} \left( x \cosh(a) \cosh\left(\frac{ax^2+b}{x^2}\right) + x \cosh\left(\frac{ax^2+b}{x^2}\right) \sinh(a) + (x \cosh(a) + x \sinh(a)) \right)}{x^4}$$

input `integrate(sinh(a+b/x^2)/x^4,x, algorithm="fricas")`output `-1/8*(2*b*cosh((a*x^2 + b)/x^2)^2 + sqrt(pi)*(x*cosh(a)*cosh((a*x^2 + b)/x^2) + x*cosh((a*x^2 + b)/x^2)*sinh(a) + (x*cosh(a) + x*sinh(a))*sinh((a*x^2 + b)/x^2))*sqrt(-b)*erf(sqrt(-b)/x) - sqrt(pi)*(x*cosh(a)*cosh((a*x^2 + b)/x^2) - x*cosh((a*x^2 + b)/x^2)*sinh(a) + (x*cosh(a) - x*sinh(a))*sinh((a*x^2 + b)/x^2))*sqrt(b)*erf(sqrt(b)/x) + 4*b*cosh((a*x^2 + b)/x^2)*sinh((a*x^2 + b)/x^2) + 2*b*sinh((a*x^2 + b)/x^2)^2 + 2*b)/(b^2*x*cosh((a*x^2 + b)/x^2) + b^2*x*sinh((a*x^2 + b)/x^2))`

**Sympy [F]**

$$\int \frac{\sinh\left(a + \frac{b}{x^2}\right)}{x^4} dx = \int \frac{\sinh\left(a + \frac{b}{x^2}\right)}{x^4} dx$$

input `integrate(sinh(a+b/x**2)/x**4,x)`

output `Integral(sinh(a + b/x**2)/x**4, x)`

**Maxima [A] (verification not implemented)**

Time = 0.07 (sec) , antiderivative size = 62, normalized size of antiderivative = 0.83

$$\int \frac{\sinh\left(a + \frac{b}{x^2}\right)}{x^4} dx = -\frac{1}{6} b \left( \frac{e^{(-a)} \Gamma\left(\frac{5}{2}, \frac{b}{x^2}\right)}{x^5 \left(\frac{b}{x^2}\right)^{\frac{5}{2}}} + \frac{e^a \Gamma\left(\frac{5}{2}, -\frac{b}{x^2}\right)}{x^5 \left(-\frac{b}{x^2}\right)^{\frac{5}{2}}} \right) - \frac{\sinh\left(a + \frac{b}{x^2}\right)}{3x^3}$$

input `integrate(sinh(a+b/x^2)/x^4,x, algorithm="maxima")`

output `-1/6*b*(e^(-a)*gamma(5/2, b/x^2)/(x^5*(b/x^2)^(5/2)) + e^a*gamma(5/2, -b/x^2)/(x^5*(-b/x^2)^(5/2))) - 1/3*sinh(a + b/x^2)/x^3`

**Giac [F]**

$$\int \frac{\sinh\left(a + \frac{b}{x^2}\right)}{x^4} dx = \int \frac{\sinh\left(a + \frac{b}{x^2}\right)}{x^4} dx$$

input `integrate(sinh(a+b/x^2)/x^4,x, algorithm="giac")`

output `integrate(sinh(a + b/x^2)/x^4, x)`



**Mupad [F(-1)]**

Timed out.

$$\int \frac{\sinh\left(a + \frac{b}{x^2}\right)}{x^4} dx = \int \frac{\sinh\left(a + \frac{b}{x^2}\right)}{x^4} dx$$

input `int(sinh(a + b/x^2)/x^4,x)`output `int(sinh(a + b/x^2)/x^4, x)`**Reduce [F]**

$$\int \frac{\sinh\left(a + \frac{b}{x^2}\right)}{x^4} dx = \int \frac{\sinh\left(\frac{ax^2+b}{x^2}\right)}{x^4} dx$$

input `int(sinh(a+b/x^2)/x^4,x)`output `int(sinh((a*x**2 + b)/x**2)/x**4,x)`

$$3.50 \quad \int \frac{\sinh\left(a + \frac{b}{x^2}\right)}{x^5} dx$$

Optimal result	361
Mathematica [A] (verified)	361
Rubi [C] (verified)	362
Maple [A] (verified)	364
Fricas [A] (verification not implemented)	364
Sympy [A] (verification not implemented)	365
Maxima [C] (verification not implemented)	365
Giac [A] (verification not implemented)	365
Mupad [B] (verification not implemented)	366
Reduce [B] (verification not implemented)	366

### Optimal result

Integrand size = 12, antiderivative size = 34

$$\int \frac{\sinh\left(a + \frac{b}{x^2}\right)}{x^5} dx = -\frac{\cosh\left(a + \frac{b}{x^2}\right)}{2bx^2} + \frac{\sinh\left(a + \frac{b}{x^2}\right)}{2b^2}$$

output `-1/2*cosh(a+b/x^2)/b/x^2+1/2*sinh(a+b/x^2)/b^2`

### Mathematica [A] (verified)

Time = 0.02 (sec) , antiderivative size = 34, normalized size of antiderivative = 1.00

$$\int \frac{\sinh\left(a + \frac{b}{x^2}\right)}{x^5} dx = \frac{-b \cosh\left(a + \frac{b}{x^2}\right) + x^2 \sinh\left(a + \frac{b}{x^2}\right)}{2b^2 x^2}$$

input `Integrate[Sinh[a + b/x^2]/x^5,x]`

output `(-(b*Cosh[a + b/x^2]) + x^2*Sinh[a + b/x^2])/(2*b^2*x^2)`

**Rubi [C] (verified)**

Result contains complex when optimal does not.

Time = 0.29 (sec) , antiderivative size = 40, normalized size of antiderivative = 1.18, number of steps used = 7, number of rules used = 6,  $\frac{\text{number of rules}}{\text{integrand size}} = 0.500$ , Rules used = {5843, 3042, 26, 3777, 3042, 3117}

Below are the steps used by Rubi to obtain the solution. The rule number used for the transformation is given above next to the arrow. The rules definitions used are listed below.

$$\begin{aligned}
 & \int \frac{\sinh\left(a + \frac{b}{x^2}\right)}{x^5} dx \\
 & \quad \downarrow \text{5843} \\
 & -\frac{1}{2} \int \frac{\sinh\left(a + \frac{b}{x^2}\right)}{x^2} d\frac{1}{x^2} \\
 & \quad \downarrow \text{3042} \\
 & -\frac{1}{2} \int -\frac{i \sin\left(ia + \frac{ib}{x^2}\right)}{x^2} d\frac{1}{x^2} \\
 & \quad \downarrow \text{26} \\
 & \frac{1}{2}i \int \frac{\sin\left(ia + \frac{ib}{x^2}\right)}{x^2} d\frac{1}{x^2} \\
 & \quad \downarrow \text{3777} \\
 & \frac{1}{2}i \left( \frac{i \cosh\left(a + \frac{b}{x^2}\right)}{bx^2} - \frac{i \int \cosh\left(a + \frac{b}{x^2}\right) d\frac{1}{x^2}}{b} \right) \\
 & \quad \downarrow \text{3042} \\
 & \frac{1}{2}i \left( \frac{i \cosh\left(a + \frac{b}{x^2}\right)}{bx^2} - \frac{i \int \sin\left(ia + \frac{ib}{x^2} + \frac{\pi}{2}\right) d\frac{1}{x^2}}{b} \right) \\
 & \quad \downarrow \text{3117} \\
 & \frac{1}{2}i \left( \frac{i \cosh\left(a + \frac{b}{x^2}\right)}{bx^2} - \frac{i \sinh\left(a + \frac{b}{x^2}\right)}{b^2} \right)
 \end{aligned}$$

input

```
Int[Sinh[a + b/x^2]/x^5,x]
```

output  $(I/2)*((I*Cosh[a + b/x^2])/(b*x^2) - (I*Sinh[a + b/x^2])/b^2)$

### Defintions of rubi rules used

rule 26  $\text{Int}[(\text{Complex}[0, a_])*(F_x_), x\_Symbol] \rightarrow \text{Simp}[(\text{Complex}[\text{Identity}[0], a]) \text{Int}[F_x, x], x] /; \text{FreeQ}[a, x] \ \&\& \ \text{EqQ}[a^2, 1]$

rule 3042  $\text{Int}[u_, x\_Symbol] \rightarrow \text{Int}[\text{DeactivateTrig}[u, x], x] /; \text{FunctionOfTrigOfLinearQ}[u, x]$

rule 3117  $\text{Int}[\sin[\text{Pi}/2 + (c_.) + (d_.)*(x_)], x\_Symbol] \rightarrow \text{Simp}[\text{Sin}[c + d*x]/d, x] /; \text{FreeQ}[\{c, d\}, x]$

rule 3777  $\text{Int}[((c_.) + (d_.)*(x_))^{(m_.)}*\sin[(e_.) + (f_.)*(x_)], x\_Symbol] \rightarrow \text{Simp}[(-c + d*x)^m*(\text{Cos}[e + f*x]/f), x] + \text{Simp}[d*(m/f) \text{Int}[(c + d*x)^{(m-1)}*\text{Cos}[e + f*x], x], x] /; \text{FreeQ}[\{c, d, e, f\}, x] \ \&\& \ \text{GtQ}[m, 0]$

rule 5843  $\text{Int}[(x_)^{(m_.)}*((a_.) + (b_.)*\text{Sinh}[(c_.) + (d_.)*(x_)^{(n_)}])^{(p_.)}, x\_Symbol] \rightarrow \text{Simp}[1/n \text{Subst}[\text{Int}[x^{(\text{Simplify}[(m+1)/n] - 1)*(a + b*\text{Sinh}[c + d*x])^p}, x], x, x^n], x] /; \text{FreeQ}[\{a, b, c, d, m, n, p\}, x] \ \&\& \ \text{IntegerQ}[\text{Simplify}[(m+1)/n]] \ \&\& \ (\text{EqQ}[p, 1] \ || \ \text{EqQ}[m, n-1] \ || \ (\text{IntegerQ}[p] \ \&\& \ \text{GtQ}[\text{Simplify}[(m+1)/n], 0]))$

**Maple [A] (verified)**

Time = 0.23 (sec) , antiderivative size = 41, normalized size of antiderivative = 1.21

method	result	size
parallelrisch	$\frac{\sinh\left(\frac{ax^2+b}{x^2}\right)x^2 - \cosh\left(\frac{ax^2+b}{x^2}\right)b}{2b^2x^2}$	41
orering	$\frac{7\sinh\left(a+\frac{b}{x^2}\right)}{4b^2} + \frac{x^6\left(-\frac{2b\cosh\left(a+\frac{b}{x^2}\right)}{x^8} - \frac{5\sinh\left(a+\frac{b}{x^2}\right)}{x^6}\right)}{4b^2}$	51
risch	$-\frac{(-x^2+b)e^{\frac{ax^2+b}{x^2}}}{4x^2b^2} - \frac{(x^2+b)e^{-\frac{ax^2+b}{x^2}}}{4x^2b^2}$	55
meijerg	$-\frac{\cosh(a)\left(\frac{\cosh\left(\frac{b}{x^2}\right)b}{x^2} - \sinh\left(\frac{b}{x^2}\right)\right)}{2b^2} + \frac{\sqrt{\pi}\sinh(a)\left(-\frac{1}{2\sqrt{\pi}} + \frac{\cosh\left(\frac{b}{x^2}\right)}{2\sqrt{\pi}} - \frac{b\sinh\left(\frac{b}{x^2}\right)}{2\sqrt{\pi}x^2}\right)}{b^2}$	70

input `int(sinh(a+b/x^2)/x^5,x,method=_RETURNVERBOSE)`output `1/2*(sinh((a*x^2+b)/x^2)*x^2-cosh((a*x^2+b)/x^2)*b)/b^2/x^2`**Fricas [A] (verification not implemented)**

Time = 0.09 (sec) , antiderivative size = 40, normalized size of antiderivative = 1.18

$$\int \frac{\sinh\left(a + \frac{b}{x^2}\right)}{x^5} dx = \frac{x^2 \sinh\left(\frac{ax^2+b}{x^2}\right) - b \cosh\left(\frac{ax^2+b}{x^2}\right)}{2b^2x^2}$$

input `integrate(sinh(a+b/x^2)/x^5,x, algorithm="fricas")`output `1/2*(x^2*sinh((a*x^2 + b)/x^2) - b*cosh((a*x^2 + b)/x^2))/(b^2*x^2)`

**Sympy [A] (verification not implemented)**

Time = 0.98 (sec) , antiderivative size = 37, normalized size of antiderivative = 1.09

$$\int \frac{\sinh\left(a + \frac{b}{x^2}\right)}{x^5} dx = \begin{cases} -\frac{\cosh\left(a + \frac{b}{x^2}\right)}{2bx^2} + \frac{\sinh\left(a + \frac{b}{x^2}\right)}{2b^2} & \text{for } b \neq 0 \\ -\frac{\sinh(a)}{4x^4} & \text{otherwise} \end{cases}$$

input `integrate(sinh(a+b/x**2)/x**5,x)`

output `Piecewise((-cosh(a + b/x**2)/(2*b*x**2) + sinh(a + b/x**2)/(2*b**2), Ne(b, 0)), (-sinh(a)/(4*x**4), True))`

**Maxima [C] (verification not implemented)**

Result contains higher order function than in optimal. Order 4 vs. order 3.

Time = 0.07 (sec) , antiderivative size = 48, normalized size of antiderivative = 1.41

$$\int \frac{\sinh\left(a + \frac{b}{x^2}\right)}{x^5} dx = -\frac{1}{8} b \left( \frac{e^{(-a)} \Gamma\left(3, \frac{b}{x^2}\right)}{b^3} - \frac{e^a \Gamma\left(3, -\frac{b}{x^2}\right)}{b^3} \right) - \frac{\sinh\left(a + \frac{b}{x^2}\right)}{4x^4}$$

input `integrate(sinh(a+b/x^2)/x^5,x, algorithm="maxima")`

output `-1/8*b*(e^(-a)*gamma(3, b/x^2)/b^3 - e^a*gamma(3, -b/x^2)/b^3) - 1/4*sinh(a + b/x^2)/x^4`

**Giac [A] (verification not implemented)**

Time = 0.65 (sec) , antiderivative size = 43, normalized size of antiderivative = 1.26

$$\int \frac{\sinh\left(a + \frac{b}{x^2}\right)}{x^5} dx = -\frac{\left(\left(\frac{b}{x^2} - 1\right)e^{2a + \frac{b}{x^2}} + \left(\frac{b}{x^2} + 1\right)e^{-\frac{b}{x^2}}\right)e^{(-a)}}{4b^2}$$

input `integrate(sinh(a+b/x^2)/x^5,x, algorithm="giac")`

output `-1/4*((b/x^2 - 1)*e^(2*a + b/x^2) + (b/x^2 + 1)*e^(-b/x^2))*e^(-a)/b^2`

### Mupad [B] (verification not implemented)

Time = 1.33 (sec) , antiderivative size = 58, normalized size of antiderivative = 1.71

$$\int \frac{\sinh\left(a + \frac{b}{x^2}\right)}{x^5} dx = -\frac{e^{a+\frac{b}{x^2}}\left(\frac{1}{4b} - \frac{x^2}{4b^2}\right)}{x^2} - \frac{e^{-a-\frac{b}{x^2}}\left(\frac{1}{4b} + \frac{x^2}{4b^2}\right)}{x^2}$$

input `int(sinh(a + b/x^2)/x^5,x)`

output `-(exp(a + b/x^2)*(1/(4*b) - x^2/(4*b^2)))/x^2 - (exp(- a - b/x^2)*(1/(4*b) + x^2/(4*b^2)))/x^2`

### Reduce [B] (verification not implemented)

Time = 0.16 (sec) , antiderivative size = 71, normalized size of antiderivative = 2.09

$$\int \frac{\sinh\left(a + \frac{b}{x^2}\right)}{x^5} dx = \frac{-e^{\frac{2ax^2+2b}{x^2}}b + e^{\frac{2ax^2+2b}{x^2}}x^2 - b - x^2}{4e^{\frac{ax^2+b}{x^2}}b^2x^2}$$

input `int(sinh(a+b/x^2)/x^5,x)`

output `( - e**((2*a*x**2 + 2*b)/x**2)*b + e**((2*a*x**2 + 2*b)/x**2)*x**2 - b - x**2)/(4*e**((a*x**2 + b)/x**2)*b**2*x**2)`

**3.51**  $\int \frac{\sinh\left(a + \frac{b}{x^2}\right)}{x^6} dx$

Optimal result	367
Mathematica [A] (verified)	367
Rubi [A] (verified)	368
Maple [A] (verified)	370
Fricas [B] (verification not implemented)	370
Sympy [F]	371
Maxima [A] (verification not implemented)	371
Giac [F]	372
Mupad [F(-1)]	372
Reduce [F]	372

**Optimal result**

Integrand size = 12, antiderivative size = 93

$$\int \frac{\sinh\left(a + \frac{b}{x^2}\right)}{x^6} dx = -\frac{\cosh\left(a + \frac{b}{x^2}\right)}{2bx^3} + \frac{3e^{-a}\sqrt{\pi}\operatorname{erf}\left(\frac{\sqrt{b}}{x}\right)}{16b^{5/2}} - \frac{3e^a\sqrt{\pi}\operatorname{erfi}\left(\frac{\sqrt{b}}{x}\right)}{16b^{5/2}} + \frac{3\sinh\left(a + \frac{b}{x^2}\right)}{4b^2x}$$

output

```
-1/2*cosh(a+b/x^2)/b/x^3+3/16*Pi^(1/2)*erf(b^(1/2)/x)/b^(5/2)/exp(a)-3/16*exp(a)*Pi^(1/2)*erfi(b^(1/2)/x)/b^(5/2)+3/4*sinh(a+b/x^2)/b^2/x
```

**Mathematica [A] (verified)**

Time = 0.08 (sec) , antiderivative size = 97, normalized size of antiderivative = 1.04

$$\int \frac{\sinh\left(a + \frac{b}{x^2}\right)}{x^6} dx = \frac{3\sqrt{\pi}x^3\operatorname{erf}\left(\frac{\sqrt{b}}{x}\right)(\cosh(a) - \sinh(a)) - 3\sqrt{\pi}x^3\operatorname{erfi}\left(\frac{\sqrt{b}}{x}\right)(\cosh(a) + \sinh(a)) + 4\sqrt{b}\left(-2b\cosh\left(a + \frac{b}{x^2}\right) + 3\sinh\left(a + \frac{b}{x^2}\right)\right)}{16b^{5/2}x^3}$$

input

```
Integrate[Sinh[a + b/x^2]/x^6,x]
```



output

```
(3*Sqrt[Pi]*x^3*Erf[Sqrt[b]/x]*(Cosh[a] - Sinh[a]) - 3*Sqrt[Pi]*x^3*Erfi[Sqrt[b]/x]*(Cosh[a] + Sinh[a]) + 4*Sqrt[b]*(-2*b*Cosh[a + b/x^2] + 3*x^2*Sinh[a + b/x^2]))/(16*b^(5/2)*x^3)
```

**Rubi [A] (verified)**

Time = 0.48 (sec) , antiderivative size = 109, normalized size of antiderivative = 1.17, number of steps used = 7, number of rules used = 6,  $\frac{\text{number of rules}}{\text{integrand size}} = 0.500$ , Rules used = {5869, 5847, 5848, 5821, 2633, 2634}

Below are the steps used by Rubi to obtain the solution. The rule number used for the transformation is given above next to the arrow. The rules definitions used are listed below.

$$\begin{aligned}
 & \int \frac{\sinh\left(a + \frac{b}{x^2}\right)}{x^6} dx \\
 & \quad \downarrow \text{5869} \\
 & - \int \frac{\sinh\left(a + \frac{b}{x^2}\right)}{x^4} d\frac{1}{x} \\
 & \quad \downarrow \text{5847} \\
 & \frac{3 \int \frac{\cosh\left(a + \frac{b}{x^2}\right)}{x^2} d\frac{1}{x}}{2b} - \frac{\cosh\left(a + \frac{b}{x^2}\right)}{2bx^3} \\
 & \quad \downarrow \text{5848} \\
 & \frac{3 \left( \frac{\sinh\left(a + \frac{b}{x^2}\right)}{2bx} - \frac{\int \sinh\left(a + \frac{b}{x^2}\right) d\frac{1}{x}}{2b} \right)}{2b} - \frac{\cosh\left(a + \frac{b}{x^2}\right)}{2bx^3} \\
 & \quad \downarrow \text{5821} \\
 & \frac{3 \left( \frac{\sinh\left(a + \frac{b}{x^2}\right)}{2bx} - \frac{\frac{1}{2} \int e^{a + \frac{b}{x^2}} d\frac{1}{x} - \frac{1}{2} \int e^{-a - \frac{b}{x^2}} d\frac{1}{x}}{2b} \right)}{2b} - \frac{\cosh\left(a + \frac{b}{x^2}\right)}{2bx^3} \\
 & \quad \downarrow \text{2633} \\
 & \frac{3 \left( \frac{\sinh\left(a + \frac{b}{x^2}\right)}{2bx} - \frac{\frac{\sqrt{\pi} e^a \operatorname{erfi}\left(\frac{\sqrt{b}}{x}\right)}{4\sqrt{b}} - \frac{1}{2} \int e^{-a - \frac{b}{x^2}} d\frac{1}{x}}{2b} \right)}{2b} - \frac{\cosh\left(a + \frac{b}{x^2}\right)}{2bx^3}
 \end{aligned}$$

$$\begin{array}{c}
 \downarrow 2634 \\
 3 \left( \frac{\sinh\left(a + \frac{b}{x^2}\right)}{2bx} - \frac{\frac{\sqrt{\pi}e^a \operatorname{erfi}\left(\frac{\sqrt{b}}{x}\right)}{4\sqrt{b}} - \frac{\sqrt{\pi}e^{-a} \operatorname{erf}\left(\frac{\sqrt{b}}{x}\right)}{4\sqrt{b}}}{2b} \right) \\
 \hline
 2b - \frac{\cosh\left(a + \frac{b}{x^2}\right)}{2bx^3}
 \end{array}$$

input `Int[Sinh[a + b/x^2]/x^6,x]`

output `-1/2*Cosh[a + b/x^2]/(b*x^3) + (3*(-1/2*(-1/4*(Sqrt[Pi]*Erf[Sqrt[b]/x)]/(Sqrt[b]*E^a) + (E^a*Sqrt[Pi]*Erfi[Sqrt[b]/x)]/(4*Sqrt[b])))/b + Sinh[a + b/x^2]/(2*b*x))/(2*b)`

### Defintions of rubi rules used

rule 2633 `Int[(F_)^((a_.) + (b_.)*((c_.) + (d_.)*(x_)^2), x_Symbol] := Simp[F^a*Sqrt[Pi]*(Erfi[(c + d*x)*Rt[b*Log[F], 2]]/(2*d*Rt[b*Log[F], 2])), x] /; FreeQ[{F, a, b, c, d}, x] && PosQ[b]`

rule 2634 `Int[(F_)^((a_.) + (b_.)*((c_.) + (d_.)*(x_)^2), x_Symbol] := Simp[F^a*Sqrt[Pi]*(Erf[(c + d*x)*Rt[(-b)*Log[F], 2]]/(2*d*Rt[(-b)*Log[F], 2])), x] /; FreeQ[{F, a, b, c, d}, x] && NegQ[b]`

rule 5821 `Int[Sinh[(c_.) + (d_.)*(x_)^(n_)], x_Symbol] := Simp[1/2 Int[E^(c + d*x^n), x], x] - Simp[1/2 Int[E^(-c - d*x^n), x], x] /; FreeQ[{c, d}, x] && IGtQ[n, 1]`

rule 5847 `Int[((e_.)*(x_)^(m_.)*Sinh[(c_.) + (d_.)*(x_)^(n_)], x_Symbol] := Simp[e^(n - 1)*(e*x)^(m - n + 1)*(Cosh[c + d*x^n]/(d*n)), x] - Simp[e^n*((m - n + 1)/(d*n) Int[(e*x)^(m - n)*Cosh[c + d*x^n], x], x] /; FreeQ[{c, d, e}, x] && IGtQ[n, 0] && LtQ[0, n, m + 1]`

```
rule 5848 Int[Cosh[(c_.) + (d_.)*(x_)^(n_)]*((e_.)*(x_)^(m_.), x_Symbol] :> Simp[e^(
n - 1)*(e*x)^(m - n + 1)*(Sinh[c + d*x^n]/(d*n)), x] - Simp[e^n*((m - n + 1
)/(d*n)) Int[(e*x)^(m - n)*Sinh[c + d*x^n], x], x] /; FreeQ[{c, d, e}, x]
&& IGtQ[n, 0] && LtQ[0, n, m + 1]
```

```
rule 5869 Int[(x_)^(m_.)*((a_.) + (b_.)*Sinh[(c_.) + (d_.)*(x_)^(n_)])^(p_.), x_Symbol]
:> -Subst[Int[(a + b*Sinh[c + d/x^n])^p/x^(m + 2), x], x, 1/x] /; FreeQ[
{a, b, c, d}, x] && IntegerQ[p] && ILtQ[n, 0] && IntegerQ[m]
```

**Maple [A] (verified)**

Time = 0.27 (sec) , antiderivative size = 117, normalized size of antiderivative = 1.26

method	result
risch	$-\frac{e^{-a}e^{-\frac{b}{x^2}}}{4bx^3} - \frac{3e^{-a}e^{-\frac{b}{x^2}}}{8b^2x} + \frac{3\sqrt{\pi} \operatorname{erf}\left(\frac{\sqrt{b}}{x}\right)e^{-a}}{16b^{\frac{5}{2}}} - \frac{e^ae^{\frac{b}{x^2}}}{4x^3b} + \frac{3e^ae^{\frac{b}{x^2}}}{8b^2x} - \frac{3e^a\sqrt{\pi} \operatorname{erf}\left(\frac{\sqrt{-b}}{x}\right)}{16b^2\sqrt{-b}}$
meijerg	$-\frac{\sqrt{\pi} \cosh(a)\sqrt{2}\sqrt{ib} \left( -\frac{\sqrt{2}(ib)^{\frac{7}{2}} \left( -\frac{14b}{x^2} + 21 \right) e^{\frac{b}{x^2}}}{112\sqrt{\pi} x b^3} + \frac{\sqrt{2}(ib)^{\frac{7}{2}} \left( \frac{14b}{x^2} + 21 \right) e^{-\frac{b}{x^2}}}{112\sqrt{\pi} x b^3} - \frac{3(ib)^{\frac{7}{2}}\sqrt{2} \operatorname{erf}\left(\frac{\sqrt{b}}{x}\right)}{32b^{\frac{7}{2}}} + \frac{3(ib)^{\frac{7}{2}}\sqrt{2} \operatorname{erfi}\left(\frac{\sqrt{b}}{x}\right)}{32b^{\frac{7}{2}}} \right)}{b^3} - \dots$

```
input int(sinh(a+b/x^2)/x^6,x,method=_RETURNVERBOSE)
```

```
output -1/4/exp(a)/b/x^3*exp(-b/x^2)-3/8/exp(a)/b^2/x*exp(-b/x^2)+3/16*Pi^(1/2)*erf(b^(1/2)/x)/b^(5/2)/exp(a)-1/4*exp(a)*exp(b/x^2)/x^3/b+3/8*exp(a)/b^2*exp(b/x^2)/x-3/16*exp(a)/b^2*Pi^(1/2)/(-b)^(1/2)*erf((-b)^(1/2)/x)
```

**Fricas [B] (verification not implemented)**

Leaf count of result is larger than twice the leaf count of optimal. 313 vs. 2(71) = 142.

Time = 0.11 (sec) , antiderivative size = 313, normalized size of antiderivative = 3.37

$$\int \frac{\sinh\left(a + \frac{b}{x^2}\right)}{x^6} dx = \frac{6bx^2 - 2(3bx^2 - 2b^2) \cosh\left(\frac{ax^2+b}{x^2}\right)^2 - 3\sqrt{\pi}\left(x^3 \cosh(a) \cosh\left(\frac{ax^2+b}{x^2}\right) + x^3 \cosh\left(\frac{ax^2+b}{x^2}\right) \sinh(a) + \dots\right)}{\dots}$$

input `integrate(sinh(a+b/x^2)/x^6,x, algorithm="fricas")`

output `-1/16*(6*b*x^2 - 2*(3*b*x^2 - 2*b^2)*cosh((a*x^2 + b)/x^2))^2 - 3*sqrt(pi)*  
(x^3*cosh(a)*cosh((a*x^2 + b)/x^2) + x^3*cosh((a*x^2 + b)/x^2)*sinh(a) + (  
x^3*cosh(a) + x^3*sinh(a))*sinh((a*x^2 + b)/x^2))*sqrt(-b)*erf(sqrt(-b)/x)  
- 3*sqrt(pi)*(x^3*cosh(a)*cosh((a*x^2 + b)/x^2) - x^3*cosh((a*x^2 + b)/x^2)  
)*sinh(a) + (x^3*cosh(a) - x^3*sinh(a))*sinh((a*x^2 + b)/x^2))*sqrt(b)*erf(sqrt(b)/x) - 4*(3*b*x^2 - 2*b^2)*cosh((a*x^2 + b)/x^2)*sinh((a*x^2 + b)/x^2) - 2*(3*b*x^2 - 2*b^2)*sinh((a*x^2 + b)/x^2)^2 + 4*b^2)/(b^3*x^3*cosh((a*x^2 + b)/x^2) + b^3*x^3*sinh((a*x^2 + b)/x^2))`

## Sympy [F]

$$\int \frac{\sinh\left(a + \frac{b}{x^2}\right)}{x^6} dx = \int \frac{\sinh\left(a + \frac{b}{x^2}\right)}{x^6} dx$$

input `integrate(sinh(a+b/x**2)/x**6,x)`

output `Integral(sinh(a + b/x**2)/x**6, x)`

## Maxima [A] (verification not implemented)

Time = 0.08 (sec) , antiderivative size = 62, normalized size of antiderivative = 0.67

$$\int \frac{\sinh\left(a + \frac{b}{x^2}\right)}{x^6} dx = -\frac{1}{10} b \left( \frac{e^{(-a)} \Gamma\left(\frac{7}{2}, \frac{b}{x^2}\right)}{x^7 \left(\frac{b}{x^2}\right)^{\frac{7}{2}}} + \frac{e^a \Gamma\left(\frac{7}{2}, -\frac{b}{x^2}\right)}{x^7 \left(-\frac{b}{x^2}\right)^{\frac{7}{2}}} \right) - \frac{\sinh\left(a + \frac{b}{x^2}\right)}{5 x^5}$$

input `integrate(sinh(a+b/x^2)/x^6,x, algorithm="maxima")`

output `-1/10*b*(e^(-a)*gamma(7/2, b/x^2)/(x^7*(b/x^2)^(7/2)) + e^a*gamma(7/2, -b/x^2)/(x^7*(-b/x^2)^(7/2))) - 1/5*sinh(a + b/x^2)/x^5`

**Giac [F]**

$$\int \frac{\sinh\left(a + \frac{b}{x^2}\right)}{x^6} dx = \int \frac{\sinh\left(a + \frac{b}{x^2}\right)}{x^6} dx$$

input `integrate(sinh(a+b/x^2)/x^6,x, algorithm="giac")`

output `integrate(sinh(a + b/x^2)/x^6, x)`

**Mupad [F(-1)]**

Timed out.

$$\int \frac{\sinh\left(a + \frac{b}{x^2}\right)}{x^6} dx = \int \frac{\sinh\left(a + \frac{b}{x^2}\right)}{x^6} dx$$

input `int(sinh(a + b/x^2)/x^6,x)`

output `int(sinh(a + b/x^2)/x^6, x)`

**Reduce [F]**

$$\int \frac{\sinh\left(a + \frac{b}{x^2}\right)}{x^6} dx = \int \frac{\sinh\left(\frac{ax^2+b}{x^2}\right)}{x^6} dx$$

input `int(sinh(a+b/x^2)/x^6,x)`

output `int(sinh((a*x**2 + b)/x**2)/x**6,x)`

$$3.52 \quad \int \frac{\sinh\left(a + \frac{b}{x^2}\right)}{x^7} dx$$

Optimal result	373
Mathematica [A] (verified)	373
Rubi [C] (verified)	374
Maple [A] (verified)	376
Fricas [A] (verification not implemented)	377
Sympy [A] (verification not implemented)	377
Maxima [C] (verification not implemented)	378
Giac [F]	378
Mupad [B] (verification not implemented)	378
Reduce [B] (verification not implemented)	379

### Optimal result

Integrand size = 12, antiderivative size = 47

$$\int \frac{\sinh\left(a + \frac{b}{x^2}\right)}{x^7} dx = -\frac{\cosh\left(a + \frac{b}{x^2}\right)}{b^3} - \frac{\cosh\left(a + \frac{b}{x^2}\right)}{2bx^4} + \frac{\sinh\left(a + \frac{b}{x^2}\right)}{b^2x^2}$$

output  $-\cosh(a+b/x^2)/b^3-1/2*\cosh(a+b/x^2)/b/x^4+\sinh(a+b/x^2)/b^2/x^2$

### Mathematica [A] (verified)

Time = 0.03 (sec) , antiderivative size = 44, normalized size of antiderivative = 0.94

$$\int \frac{\sinh\left(a + \frac{b}{x^2}\right)}{x^7} dx = \frac{-((b^2 + 2x^4) \cosh\left(a + \frac{b}{x^2}\right)) + 2bx^2 \sinh\left(a + \frac{b}{x^2}\right)}{2b^3x^4}$$

input  $\text{Integrate}[\text{Sinh}[a + b/x^2]/x^7, x]$

output  $(-((b^2 + 2*x^4)*\text{Cosh}[a + b/x^2]) + 2*b*x^2*\text{Sinh}[a + b/x^2])/(2*b^3*x^4)$

**Rubi [C] (verified)**

Result contains complex when optimal does not.

Time = 0.39 (sec) , antiderivative size = 61, normalized size of antiderivative = 1.30, number of steps used = 11, number of rules used = 10,  $\frac{\text{number of rules}}{\text{integrand size}} = 0.833$ , Rules used = {5843, 3042, 26, 3777, 3042, 3777, 26, 3042, 26, 3118}

Below are the steps used by Rubi to obtain the solution. The rule number used for the transformation is given above next to the arrow. The rules definitions used are listed below.

$$\begin{aligned}
 & \int \frac{\sinh\left(a + \frac{b}{x^2}\right)}{x^7} dx \\
 & \quad \downarrow \text{5843} \\
 & -\frac{1}{2} \int \frac{\sinh\left(a + \frac{b}{x^2}\right)}{x^4} d\frac{1}{x^2} \\
 & \quad \downarrow \text{3042} \\
 & -\frac{1}{2} \int -\frac{i \sin\left(ia + \frac{ib}{x^2}\right)}{x^4} d\frac{1}{x^2} \\
 & \quad \downarrow \text{26} \\
 & \frac{1}{2}i \int \frac{\sin\left(ia + \frac{ib}{x^2}\right)}{x^4} d\frac{1}{x^2} \\
 & \quad \downarrow \text{3777} \\
 & \frac{1}{2}i \left( \frac{i \cosh\left(a + \frac{b}{x^2}\right)}{bx^4} - \frac{2i \int \frac{\cosh\left(a + \frac{b}{x^2}\right)}{x^2} d\frac{1}{x^2}}{b} \right) \\
 & \quad \downarrow \text{3042} \\
 & \frac{1}{2}i \left( \frac{i \cosh\left(a + \frac{b}{x^2}\right)}{bx^4} - \frac{2i \int \frac{\sin\left(ia + \frac{ib}{x^2} + \frac{\pi}{2}\right)}{x^2} d\frac{1}{x^2}}{b} \right) \\
 & \quad \downarrow \text{3777}
 \end{aligned}$$

$$\frac{1}{2}i \left( \frac{i \cosh\left(a + \frac{b}{x^2}\right)}{bx^4} - \frac{2i \left( \frac{\sinh\left(a + \frac{b}{x^2}\right)}{bx^2} - \frac{i \int -i \sinh\left(a + \frac{b}{x^2}\right) d\frac{1}{x^2}}{b} \right)}{b} \right)$$

↓ 26

$$\frac{1}{2}i \left( \frac{i \cosh\left(a + \frac{b}{x^2}\right)}{bx^4} - \frac{2i \left( \frac{\sinh\left(a + \frac{b}{x^2}\right)}{bx^2} - \frac{\int \sinh\left(a + \frac{b}{x^2}\right) d\frac{1}{x^2}}{b} \right)}{b} \right)$$

↓ 3042

$$\frac{1}{2}i \left( \frac{i \cosh\left(a + \frac{b}{x^2}\right)}{bx^4} - \frac{2i \left( \frac{\sinh\left(a + \frac{b}{x^2}\right)}{bx^2} - \frac{\int -i \sin\left(ia + \frac{ib}{x^2}\right) d\frac{1}{x^2}}{b} \right)}{b} \right)$$

↓ 26

$$\frac{1}{2}i \left( \frac{i \cosh\left(a + \frac{b}{x^2}\right)}{bx^4} - \frac{2i \left( \frac{\sinh\left(a + \frac{b}{x^2}\right)}{bx^2} + \frac{i \int \sin\left(ia + \frac{ib}{x^2}\right) d\frac{1}{x^2}}{b} \right)}{b} \right)$$

↓ 3118

$$\frac{1}{2}i \left( \frac{i \cosh\left(a + \frac{b}{x^2}\right)}{bx^4} - \frac{2i \left( \frac{\sinh\left(a + \frac{b}{x^2}\right)}{bx^2} - \frac{\cosh\left(a + \frac{b}{x^2}\right)}{b^2} \right)}{b} \right)$$

input

`Int[Sinh[a + b/x^2]/x^7,x]`

output

$(I/2)*((I*Cosh[a + b/x^2])/(b*x^4) - ((2*I)*(-(Cosh[a + b/x^2]/b^2) + Sinh[a + b/x^2]/(b*x^2)))/b)$



**Defintions of rubi rules used**

- rule 26 I  

$$\text{Int}[(\text{Complex}[0, a_])*(F_{x_}), x\_Symbol] \rightarrow \text{Simp}[(\text{Complex}[\text{Identity}[0], a]) \text{Int}[F_{x_}, x], x] \text{ /; FreeQ}[a, x] \ \&\& \ \text{EqQ}[a^2, 1]$$
- rule 3042  

$$\text{Int}[u_, x\_Symbol] \rightarrow \text{Int}[\text{DeactivateTrig}[u, x], x] \text{ /; FunctionOfTrigOfLinearQ}[u, x]$$
- rule 3118  

$$\text{Int}[\sin[(c_.) + (d_.)*(x_)], x\_Symbol] \rightarrow \text{Simp}[-\text{Cos}[c + d*x]/d, x] \text{ /; FreeQ}[\{c, d\}, x]$$
- rule 3777  

$$\text{Int}[((c_.) + (d_.)*(x_))^{(m_.)}*\sin[(e_.) + (f_.)*(x_)], x\_Symbol] \rightarrow \text{Simp}[(-c + d*x)^m*(\text{Cos}[e + f*x]/f), x] + \text{Simp}[d*(m/f) \text{Int}[(c + d*x)^{m-1}*\text{Cos}[e + f*x], x], x] \text{ /; FreeQ}[\{c, d, e, f\}, x] \ \&\& \ \text{GtQ}[m, 0]$$
- rule 5843  

$$\text{Int}[(x_)^{(m_.)}*((a_.) + (b_.)*\text{Sinh}[(c_.) + (d_.)*(x_)^{(n_.)})]^{(p_.)}, x\_Symbol] \rightarrow \text{Simp}[1/n \text{Subst}[\text{Int}[x^{(\text{Simplify}[(m+1)/n] - 1)*(a + b*\text{Sinh}[c + d*x])^p}, x], x, x^n], x] \text{ /; FreeQ}[\{a, b, c, d, m, n, p\}, x] \ \&\& \ \text{IntegerQ}[\text{Simplify}[(m+1)/n]] \ \&\& \ (\text{EqQ}[p, 1] \ || \ \text{EqQ}[m, n-1] \ || \ (\text{IntegerQ}[p] \ \&\& \ \text{GtQ}[\text{Simplify}[(m+1)/n], 0]))$$

**Maple [A] (verified)**

Time = 0.27 (sec) , antiderivative size = 57, normalized size of antiderivative = 1.21

method	result
paralelrisch	$\frac{(-2x^4 - b^2) \cosh\left(\frac{ax^2 + b}{x^2}\right) + 2x^2 b \sinh\left(\frac{ax^2 + b}{x^2}\right) - 2x^4}{2b^3 x^4}$
risch	$-\frac{(2x^4 - 2bx^2 + b^2)e^{\frac{ax^2 + b}{x^2}}}{4b^3 x^4} - \frac{(2x^4 + 2bx^2 + b^2)e^{-\frac{ax^2 + b}{x^2}}}{4b^3 x^4}$
oring	$\frac{(14x^4 + 11b^2) \sinh\left(a + \frac{b}{x^2}\right)}{4x^2 b^4} + \frac{(2x^4 + b^2)x^6 \left(-\frac{2b \cosh\left(a + \frac{b}{x^2}\right)}{x^{10}} - \frac{7 \sinh\left(a + \frac{b}{x^2}\right)}{x^8}\right)}{4b^4}$
meijerg	$-\frac{2\sqrt{\pi} \cosh(a) \left(-\frac{1}{2\sqrt{\pi}} + \frac{\left(\frac{b^2}{2x^4} + 1\right) \cosh\left(\frac{b}{x^2}\right) - \frac{b \sinh\left(\frac{b}{x^2}\right)}{2\sqrt{\pi} x^2}\right)}{b^3} - \frac{2i\sqrt{\pi} \sinh(a) \left(\frac{ib \cosh\left(\frac{b}{x^2}\right)}{2\sqrt{\pi} x^2} - \frac{i\left(\frac{3b^2}{2x^4} + 3\right) \sinh\left(\frac{b}{x^2}\right)}{6\sqrt{\pi}}\right)}{b^3}$

input `int(sinh(a+b/x^2)/x^7,x,method=_RETURNVERBOSE)`

output  $\frac{1}{2} * ((-2 * x^4 - b^2) * \cosh((a * x^2 + b) / x^2) + 2 * x^2 * b * \sinh((a * x^2 + b) / x^2) - 2 * x^4) / b^3 / x^4$

### Fricas [A] (verification not implemented)

Time = 0.08 (sec) , antiderivative size = 50, normalized size of antiderivative = 1.06

$$\int \frac{\sinh\left(a + \frac{b}{x^2}\right)}{x^7} dx = \frac{2bx^2 \sinh\left(\frac{ax^2+b}{x^2}\right) - (2x^4 + b^2) \cosh\left(\frac{ax^2+b}{x^2}\right)}{2b^3x^4}$$

input `integrate(sinh(a+b/x^2)/x^7,x, algorithm="fricas")`

output  $\frac{1}{2} * (2 * b * x^2 * \sinh((a * x^2 + b) / x^2) - (2 * x^4 + b^2) * \cosh((a * x^2 + b) / x^2)) / (b^3 * x^4)$

### Sympy [A] (verification not implemented)

Time = 1.83 (sec) , antiderivative size = 51, normalized size of antiderivative = 1.09

$$\int \frac{\sinh\left(a + \frac{b}{x^2}\right)}{x^7} dx = \begin{cases} -\frac{\cosh\left(a + \frac{b}{x^2}\right)}{2bx^4} + \frac{\sinh\left(a + \frac{b}{x^2}\right)}{b^2x^2} - \frac{\cosh\left(a + \frac{b}{x^2}\right)}{b^3} & \text{for } b \neq 0 \\ -\frac{\sinh(a)}{6x^6} & \text{otherwise} \end{cases}$$

input `integrate(sinh(a+b/x**2)/x**7,x)`

output `Piecewise((-cosh(a + b/x**2)/(2*b*x**4) + sinh(a + b/x**2)/(b**2*x**2) - cosh(a + b/x**2)/b**3, Ne(b, 0)), (-sinh(a)/(6*x**6), True))`

**Maxima [C] (verification not implemented)**

Result contains higher order function than in optimal. Order 4 vs. order 3.

Time = 0.08 (sec) , antiderivative size = 47, normalized size of antiderivative = 1.00

$$\int \frac{\sinh\left(a + \frac{b}{x^2}\right)}{x^7} dx = -\frac{1}{12} b \left( \frac{e^{(-a)} \Gamma\left(4, \frac{b}{x^2}\right)}{b^4} + \frac{e^a \Gamma\left(4, -\frac{b}{x^2}\right)}{b^4} \right) - \frac{\sinh\left(a + \frac{b}{x^2}\right)}{6 x^6}$$

input `integrate(sinh(a+b/x^2)/x^7,x, algorithm="maxima")`

output `-1/12*b*(e^(-a)*gamma(4, b/x^2)/b^4 + e^a*gamma(4, -b/x^2)/b^4) - 1/6*sinh(a + b/x^2)/x^6`

**Giac [F]**

$$\int \frac{\sinh\left(a + \frac{b}{x^2}\right)}{x^7} dx = \int \frac{\sinh\left(a + \frac{b}{x^2}\right)}{x^7} dx$$

input `integrate(sinh(a+b/x^2)/x^7,x, algorithm="giac")`

output `integrate(sinh(a + b/x^2)/x^7, x)`

**Mupad [B] (verification not implemented)**

Time = 1.39 (sec) , antiderivative size = 74, normalized size of antiderivative = 1.57

$$\int \frac{\sinh\left(a + \frac{b}{x^2}\right)}{x^7} dx = -\frac{e^{a+\frac{b}{x^2}} \left( \frac{1}{4b} - \frac{x^2}{2b^2} + \frac{x^4}{2b^3} \right)}{x^4} - \frac{e^{-a-\frac{b}{x^2}} \left( \frac{1}{4b} + \frac{x^2}{2b^2} + \frac{x^4}{2b^3} \right)}{x^4}$$

input `int(sinh(a + b/x^2)/x^7,x)`

output `-(exp(a + b/x^2)*(1/(4*b) - x^2/(2*b^2) + x^4/(2*b^3)))/x^4 - (exp(- a - b/x^2)*(1/(4*b) + x^2/(2*b^2) + x^4/(2*b^3)))/x^4`

**Reduce [B] (verification not implemented)**

Time = 0.16 (sec) , antiderivative size = 104, normalized size of antiderivative = 2.21

$$\int \frac{\sinh\left(a + \frac{b}{x^2}\right)}{x^7} dx = \frac{-e^{\frac{2ax^2+2b}{x^2}}b^2 + 2e^{\frac{2ax^2+2b}{x^2}}bx^2 - 2e^{\frac{2ax^2+2b}{x^2}}x^4 - b^2 - 2bx^2 - 2x^4}{4e^{\frac{ax^2+b}{x^2}}b^3x^4}$$

input `int(sinh(a+b/x^2)/x^7,x)`output `( - e**((2*a*x**2 + 2*b)/x**2)*b**2 + 2*e**((2*a*x**2 + 2*b)/x**2)*b*x**2 - 2*e**((2*a*x**2 + 2*b)/x**2)*x**4 - b**2 - 2*b*x**2 - 2*x**4)/(4*e**((a*x**2 + b)/x**2)*b**3*x**4)`

### 3.53 $\int (ex)^m \sinh^3 \left( a + \frac{b}{x^2} \right) dx$

Optimal result	380
Mathematica [A] (verified)	381
Rubi [A] (verified)	381
Maple [F]	383
Fricas [F]	383
Sympy [F]	383
Maxima [F]	384
Giac [F]	384
Mupad [F(-1)]	384
Reduce [F]	385

#### Optimal result

Integrand size = 16, antiderivative size = 194

$$\begin{aligned} \int (ex)^m \sinh^3 \left( a + \frac{b}{x^2} \right) dx = & \frac{1}{16} 3^{\frac{1+m}{2}} e^{3a} \left( -\frac{b}{x^2} \right)^{\frac{1+m}{2}} x (ex)^m \Gamma \left( \frac{1}{2}(-1-m), -\frac{3b}{x^2} \right) \\ & - \frac{3}{16} e^a \left( -\frac{b}{x^2} \right)^{\frac{1+m}{2}} x (ex)^m \Gamma \left( \frac{1}{2}(-1-m), -\frac{b}{x^2} \right) \\ & + \frac{3}{16} e^{-a} \left( \frac{b}{x^2} \right)^{\frac{1+m}{2}} x (ex)^m \Gamma \left( \frac{1}{2}(-1-m), \frac{b}{x^2} \right) \\ & - \frac{1}{16} 3^{\frac{1+m}{2}} e^{-3a} \left( \frac{b}{x^2} \right)^{\frac{1+m}{2}} x (ex)^m \Gamma \left( \frac{1}{2}(-1-m), \frac{3b}{x^2} \right) \end{aligned}$$

output

```
1/16*3^(1/2+1/2*m)*exp(3*a)*(-b/x^2)^(1/2+1/2*m)*x*(e*x)^m*GAMMA(-1/2-1/2*
m,-3*b/x^2)-3/16*exp(a)*(-b/x^2)^(1/2+1/2*m)*x*(e*x)^m*GAMMA(-1/2-1/2*m,-b
/x^2)+3/16*(b/x^2)^(1/2+1/2*m)*x*(e*x)^m*GAMMA(-1/2-1/2*m,b/x^2)/exp(a)-1/
16*3^(1/2+1/2*m)*(b/x^2)^(1/2+1/2*m)*x*(e*x)^m*GAMMA(-1/2-1/2*m,3*b/x^2)/e
xp(3*a)
```

**Mathematica [A] (verified)**

Time = 0.19 (sec) , antiderivative size = 162, normalized size of antiderivative = 0.84

$$\int (ex)^m \sinh^3 \left( a + \frac{b}{x^2} \right) dx = \frac{1}{16} e^{-3a} x (ex)^m \left( 3^{\frac{1+m}{2}} e^{6a} \left( -\frac{b}{x^2} \right)^{\frac{1+m}{2}} \Gamma \left( \frac{1}{2}(-1-m), -\frac{3b}{x^2} \right) - 3e^{4a} \left( -\frac{b}{x^2} \right)^{\frac{1+m}{2}} \Gamma \left( \frac{1}{2}(-1-m), -\frac{b}{x^2} \right) + \left( \frac{b}{x^2} \right)^{\frac{1+m}{2}} \left( 3e^{2a} \Gamma \left( \frac{1}{2}(-1-m), \frac{b}{x^2} \right) - 3^{\frac{1+m}{2}} \Gamma \left( \frac{1}{2}(-1-m), \frac{3b}{x^2} \right) \right) \right)$$

input `Integrate[(e*x)^m*Sinh[a + b/x^2]^3,x]`

output `(x*(e*x)^m*(3^((1+m)/2)*E^(6*a)*(-(b/x^2))^((1+m)/2)*Gamma[(-1-m)/2, (-3*b)/x^2] - 3*E^(4*a)*(-(b/x^2))^((1+m)/2)*Gamma[(-1-m)/2, -(b/x^2)] + (b/x^2)^((1+m)/2)*(3*E^(2*a)*Gamma[(-1-m)/2, b/x^2] - 3^((1+m)/2)*Gamma[(-1-m)/2, (3*b)/x^2]))/(16*E^(3*a))`

**Rubi [A] (verified)**

Time = 0.49 (sec) , antiderivative size = 218, normalized size of antiderivative = 1.12, number of steps used = 4, number of rules used = 3,  $\frac{\text{number of rules}}{\text{integrand size}} = 0.188$ , Rules used = {5873, 5863, 2009}

Below are the steps used by Rubi to obtain the solution. The rule number used for the transformation is given above next to the arrow. The rules definitions used are listed below.

$$\int (ex)^m \sinh^3 \left( a + \frac{b}{x^2} \right) dx$$

$$\downarrow \text{5873}$$

$$-\left(\frac{1}{x}\right)^m (ex)^m \int \left(\frac{1}{x}\right)^{-m-2} \sinh^3 \left( a + \frac{b}{x^2} \right) d\frac{1}{x}$$

$$\int \left( \frac{1}{x} \right)^m (ex)^m \int \left( \frac{1}{4} \left( \frac{1}{x} \right)^{-m-2} \sinh \left( 3a + \frac{3b}{x^2} \right) - \frac{3}{4} \left( \frac{1}{x} \right)^{-m-2} \sinh \left( a + \frac{b}{x^2} \right) \right) d \frac{1}{x}$$

$$-\left( \frac{1}{x} \right)^m (ex)^m \left( -\frac{1}{16} e^{3a} 3^{\frac{m+1}{2}} \left( \frac{1}{x} \right)^{-m-1} \left( -\frac{b}{x^2} \right)^{\frac{m+1}{2}} \Gamma \left( \frac{1}{2}(-m-1), -\frac{3b}{x^2} \right) + \frac{3}{16} e^a \left( \frac{1}{x} \right)^{-m-1} \left( -\frac{b}{x^2} \right)^{\frac{m+1}{2}} \Gamma \left( \frac{1}{2}(-m-1), -\frac{b}{x^2} \right) \right)$$

input `Int[(e*x)^m*Sinh[a + b/x^2]^3,x]`

output `-(x^(-1))^m*(e*x)^m*(-1/16*(3^((1+m)/2)*E^(3*a)*(-b/x^2)^((1+m)/2)*(x^(-1))^(-1-m)*Gamma[(-1-m)/2, (-3*b)/x^2]) + (3*E^a*(-b/x^2)^((1+m)/2)*(x^(-1))^(-1-m)*Gamma[(-1-m)/2, -b/x^2])/16 - (3*(b/x^2)^((1+m)/2)*(x^(-1))^(-1-m)*Gamma[(-1-m)/2, b/x^2])/(16*E^a) + (3^((1+m)/2)*(b/x^2)^((1+m)/2)*(x^(-1))^(-1-m)*Gamma[(-1-m)/2, (3*b)/x^2])/(16*E^(3*a))`

### Defintions of rubi rules used

rule 2009 `Int[u_, x_Symbol] := Simp[IntSum[u, x], x] /; SumQ[u]`

rule 5863 `Int[((e.)*(x_))^(m.)*((a.) + (b.)*Sinh[(c.) + (d.)*(x_)^(n_)])^(p.), x_Symbol] := Int[ExpandTrigReduce[(e*x)^m, (a + b*Sinh[c + d*x^n])^p, x] /; FreeQ[{a, b, c, d, e, m}, x] && IGtQ[p, 1] && IGtQ[n, 0]`

rule 5873 `Int[((e.)*(x_))^(m.)*((a.) + (b.)*Sinh[(c.) + (d.)*(x_)^(n_)])^(p.), x_Symbol] := Simp[(-e*x)^m*(x^(-1))^m Subst[Int[(a + b*Sinh[c + d/x^n])^p/x^(m+2), x], x, 1/x], x] /; FreeQ[{a, b, c, d, e, m}, x] && IntegerQ[p] && ILtQ[n, 0] && !RationalQ[m]`

**Maple [F]**

$$\int (ex)^m \sinh \left( a + \frac{b}{x^2} \right)^3 dx$$

input `int((e*x)^m*sinh(a+b/x^2)^3,x)`

output `int((e*x)^m*sinh(a+b/x^2)^3,x)`

**Fricas [F]**

$$\int (ex)^m \sinh^3 \left( a + \frac{b}{x^2} \right) dx = \int (ex)^m \sinh \left( a + \frac{b}{x^2} \right)^3 dx$$

input `integrate((e*x)^m*sinh(a+b/x^2)^3,x, algorithm="fricas")`

output `integral((e*x)^m*sinh((a*x^2 + b)/x^2)^3, x)`

**Sympy [F]**

$$\int (ex)^m \sinh^3 \left( a + \frac{b}{x^2} \right) dx = \int (ex)^m \sinh^3 \left( a + \frac{b}{x^2} \right) dx$$

input `integrate((e*x)**m*sinh(a+b/x**2)**3,x)`

output `Integral((e*x)**m*sinh(a + b/x**2)**3, x)`



**Maxima [F]**

$$\int (ex)^m \sinh^3 \left( a + \frac{b}{x^2} \right) dx = \int (ex)^m \sinh \left( a + \frac{b}{x^2} \right)^3 dx$$

input `integrate((e*x)^m*sinh(a+b/x^2)^3,x, algorithm="maxima")`

output `integrate((e*x)^m*sinh(a + b/x^2)^3, x)`

**Giac [F]**

$$\int (ex)^m \sinh^3 \left( a + \frac{b}{x^2} \right) dx = \int (ex)^m \sinh \left( a + \frac{b}{x^2} \right)^3 dx$$

input `integrate((e*x)^m*sinh(a+b/x^2)^3,x, algorithm="giac")`

output `integrate((e*x)^m*sinh(a + b/x^2)^3, x)`

**Mupad [F(-1)]**

Timed out.

$$\int (ex)^m \sinh^3 \left( a + \frac{b}{x^2} \right) dx = \int \sinh \left( a + \frac{b}{x^2} \right)^3 (ex)^m dx$$

input `int(sinh(a + b/x^2)^3*(e*x)^m,x)`

output `int(sinh(a + b/x^2)^3*(e*x)^m, x)`

**Reduce [F]**

$$\int (ex)^m \sinh^3\left(a + \frac{b}{x^2}\right) dx$$

$$= \frac{e^m \left( 6x^m e^{\frac{6ax^2+6b}{x^2}} b + x^m e^{\frac{6ax^2+6b}{x^2}} m x^2 - x^m e^{\frac{6ax^2+6b}{x^2}} x^2 - 6x^m e^{\frac{4ax^2+4b}{x^2}} b - 3x^m e^{\frac{4ax^2+4b}{x^2}} m x^2 + 3x^m e^{\frac{4ax^2+4b}{x^2}} x^2 \right)}{8e^m \left( \frac{3ax^2+3b}{x^2} x^{m+2} - 1 \right)}$$

input

```
int((e*x)^m*sinh(a+b/x^2)^3,x)
```

output

```
(e**m*(6*x**m*e**((6*a*x**2 + 6*b)/x**2)*b + x**m*e**((6*a*x**2 + 6*b)/x**2)*m*x**2 - x**m*e**((6*a*x**2 + 6*b)/x**2)*x**2 - 6*x**m*e**((4*a*x**2 + 4*b)/x**2)*b - 3*x**m*e**((4*a*x**2 + 4*b)/x**2)*m*x**2 + 3*x**m*e**((4*a*x**2 + 4*b)/x**2)*x**2 + 12*e**((3*a*x**2 + 3*b)/x**2)*int(x**m/(e**((a*x**2 + b)/x**2)*x**4),x)*b**2*x - 36*e**((3*a*x**2 + 3*b)/x**2)*int(x**m/(e**((3*a*x**2 + 3*b)/x**2)*x**4),x)*b**2*x - 12*e**((3*a*x**2 + 3*b)/x**2)*int((x**m*e**((a*x**2 + b)/x**2))/x**4,x)*b**2*x + 36*e**((3*a*x**2 + 3*b)/x**2)*int((x**m*e**((3*a*x**2 + 3*b)/x**2))/x**4,x)*b**2*x - 6*x**m*e**((2*a*x**2 + 2*b)/x**2)*b + 3*x**m*e**((2*a*x**2 + 2*b)/x**2)*m*x**2 - 3*x**m*e**((2*a*x**2 + 2*b)/x**2)*x**2 + 6*x**m*b - x**m*m*x**2 + x**m*x**2))/(8*e**((3*a*x**2 + 3*b)/x**2)*x*(m**2 - 1))
```

### 3.54 $\int (ex)^m \sinh^2 \left( a + \frac{b}{x^2} \right) dx$

Optimal result	386
Mathematica [A] (verified)	386
Rubi [A] (verified)	387
Maple [F]	388
Fricas [F]	389
Sympy [F]	389
Maxima [F]	389
Giac [F]	390
Mupad [F(-1)]	390
Reduce [F]	390

#### Optimal result

Integrand size = 16, antiderivative size = 117

$$\int (ex)^m \sinh^2 \left( a + \frac{b}{x^2} \right) dx = -\frac{x(ex)^m}{2(1+m)} + 2^{\frac{1}{2}(-5+m)} e^{2a} \left( -\frac{b}{x^2} \right)^{\frac{1+m}{2}} x(ex)^m \Gamma \left( \frac{1}{2}(-1-m), -\frac{2b}{x^2} \right) + 2^{\frac{1}{2}(-5+m)} e^{-2a} \left( \frac{b}{x^2} \right)^{\frac{1+m}{2}} x(ex)^m \Gamma \left( \frac{1}{2}(-1-m), \frac{2b}{x^2} \right)$$

output

```
-1/2*x*(e*x)^m/(1+m)+2^(-5/2+1/2*m)*exp(2*a)*(-b/x^2)^(1/2+1/2*m)*x*(e*x)^m*GAMMA(-1/2-1/2*m,-2*b/x^2)+2^(-5/2+1/2*m)*(b/x^2)^(1/2+1/2*m)*x*(e*x)^m*GAMMA(-1/2-1/2*m,2*b/x^2)/exp(2*a)
```

#### Mathematica [A] (verified)

Time = 0.14 (sec) , antiderivative size = 118, normalized size of antiderivative = 1.01

$$\int (ex)^m \sinh^2 \left( a + \frac{b}{x^2} \right) dx = \frac{e^{-2a} x (ex)^m \left( -4e^{2a} + 2^{\frac{1+m}{2}} e^{4a} (1+m) \left( -\frac{b}{x^2} \right)^{\frac{1+m}{2}} \Gamma \left( \frac{1}{2}(-1-m), -\frac{2b}{x^2} \right) + 2^{\frac{1+m}{2}} (1+m) \left( \frac{b}{x^2} \right)^{\frac{1+m}{2}} \Gamma \left( \frac{1}{2}(-1-m), \frac{2b}{x^2} \right) \right)}{8(1+m)}$$

input `Integrate[(e*x)^m*Sinh[a + b/x^2]^2,x]`

output `(x*(e*x)^m*(-4*E^(2*a) + 2^((1 + m)/2)*E^(4*a)*(1 + m)*(-b/x^2)^((1 + m)/2)*Gamma[(-1 - m)/2, (-2*b)/x^2] + 2^((1 + m)/2)*(1 + m)*(b/x^2)^((1 + m)/2)*Gamma[(-1 - m)/2, (2*b)/x^2])/(8*E^(2*a)*(1 + m))`

### Rubi [A] (verified)

Time = 0.42 (sec) , antiderivative size = 140, normalized size of antiderivative = 1.20, number of steps used = 4, number of rules used = 3,  $\frac{\text{number of rules}}{\text{integrand size}} = 0.188$ , Rules used = {5873, 5863, 2009}

Below are the steps used by Rubi to obtain the solution. The rule number used for the transformation is given above next to the arrow. The rules definitions used are listed below.

$$\begin{aligned} & \int (ex)^m \sinh^2\left(a + \frac{b}{x^2}\right) dx \\ & \quad \downarrow \text{5873} \\ & -\left(\frac{1}{x}\right)^m (ex)^m \int \left(\frac{1}{x}\right)^{-m-2} \sinh^2\left(a + \frac{b}{x^2}\right) d\frac{1}{x} \\ & \quad \downarrow \text{5863} \\ & -\left(\frac{1}{x}\right)^m (ex)^m \int \left(\frac{1}{2}\left(\frac{1}{x}\right)^{-m-2} \cosh\left(2a + \frac{2b}{x^2}\right) - \frac{1}{2}\left(\frac{1}{x}\right)^{-m-2}\right) d\frac{1}{x} \\ & \quad \downarrow \text{2009} \\ & -\left(\frac{1}{x}\right)^m (ex)^m \left( e^{2a} \left(-2^{\frac{m-5}{2}}\right) \left(\frac{1}{x}\right)^{-m-1} \left(-\frac{b}{x^2}\right)^{\frac{m+1}{2}} \Gamma\left(\frac{1}{2}(-m-1), -\frac{2b}{x^2}\right) - e^{-2a} 2^{\frac{m-5}{2}} \left(\frac{1}{x}\right)^{-m-1} \left(\frac{b}{x^2}\right)^{\frac{m+1}{2}} \Gamma\left(\frac{1}{2}(-m-1), \frac{2b}{x^2}\right) \right) \end{aligned}$$

input `Int[(e*x)^m*Sinh[a + b/x^2]^2,x]`

output

```

-((x^(-1))^m*(e*x)^m*((x^(-1))^(-1 - m)/(2*(1 + m)) - 2^((-5 + m)/2)*E^(2*
a)*(-(b/x^2))^(1 + m)/2*(x^(-1))^(-1 - m)*Gamma[(-1 - m)/2, (-2*b)/x^2]
- (2^((-5 + m)/2)*(b/x^2)^(1 + m)/2*(x^(-1))^(-1 - m)*Gamma[(-1 - m)/2,
(2*b)/x^2])/E^(2*a))

```

### Defintions of rubi rules used

rule 2009

```
Int[u_, x_Symbol] := Simp[IntSum[u, x], x] /; SumQ[u]
```

rule 5863

```
Int[((e_)*(x_))^(m_)*((a_) + (b_)*Sinh[(c_) + (d_)*(x_)^(n_)])^(p_),
x_Symbol] := Int[ExpandTrigReduce[(e*x)^m, (a + b*Sinh[c + d*x^n])^p, x], x]
/; FreeQ[{a, b, c, d, e, m}, x] && IGtQ[p, 1] && IGtQ[n, 0]
```

rule 5873

```
Int[((e_)*(x_))^(m_)*((a_) + (b_)*Sinh[(c_) + (d_)*(x_)^(n_)])^(p_),
x_Symbol] := Simp[(-e*x)^m*(x^(-1))^m Subst[Int[(a + b*Sinh[c + d/x^n])
^p/x^(m + 2), x], x, 1/x], x] /; FreeQ[{a, b, c, d, e, m}, x] && IntegerQ[p]
&& ILtQ[n, 0] && !RationalQ[m]
```

### Maple [F]

$$\int (ex)^m \sinh\left(a + \frac{b}{x^2}\right)^2 dx$$

input

```
int((e*x)^m*sinh(a+b/x^2)^2,x)
```

output

```
int((e*x)^m*sinh(a+b/x^2)^2,x)
```

**Fricas [F]**

$$\int (ex)^m \sinh^2 \left( a + \frac{b}{x^2} \right) dx = \int (ex)^m \sinh \left( a + \frac{b}{x^2} \right)^2 dx$$

input `integrate((e*x)^m*sinh(a+b/x^2)^2,x, algorithm="fricas")`

output `integral((e*x)^m*sinh((a*x^2 + b)/x^2)^2, x)`

**Sympy [F]**

$$\int (ex)^m \sinh^2 \left( a + \frac{b}{x^2} \right) dx = \int (ex)^m \sinh^2 \left( a + \frac{b}{x^2} \right) dx$$

input `integrate((e*x)**m*sinh(a+b/x**2)**2,x)`

output `Integral((e*x)**m*sinh(a + b/x**2)**2, x)`

**Maxima [F]**

$$\int (ex)^m \sinh^2 \left( a + \frac{b}{x^2} \right) dx = \int (ex)^m \sinh \left( a + \frac{b}{x^2} \right)^2 dx$$

input `integrate((e*x)^m*sinh(a+b/x^2)^2,x, algorithm="maxima")`

output `1/4*e^m*integrate(e^(m*log(x) + 2*a + 2*b/x^2), x) + 1/4*e^m*integrate(e^(m*log(x) - 2*a - 2*b/x^2), x) - 1/2*(e*x)^(m + 1)/(e*(m + 1))`

**Giac [F]**

$$\int (ex)^m \sinh^2 \left( a + \frac{b}{x^2} \right) dx = \int (ex)^m \sinh \left( a + \frac{b}{x^2} \right)^2 dx$$

input `integrate((e*x)^m*sinh(a+b/x^2)^2,x, algorithm="giac")`

output `integrate((e*x)^m*sinh(a + b/x^2)^2, x)`

**Mupad [F(-1)]**

Timed out.

$$\int (ex)^m \sinh^2 \left( a + \frac{b}{x^2} \right) dx = \int \sinh \left( a + \frac{b}{x^2} \right)^2 (ex)^m dx$$

input `int(sinh(a + b/x^2)^2*(e*x)^m,x)`

output `int(sinh(a + b/x^2)^2*(e*x)^m, x)`

**Reduce [F]**

$$\int (ex)^m \sinh^2 \left( a + \frac{b}{x^2} \right) dx$$

$$= \frac{e^m \left( 4x^m e^{\frac{4a x^2 + 4b}{x^2}} b + x^m e^{\frac{4a x^2 + 4b}{x^2}} m x^2 - x^m e^{\frac{4a x^2 + 4b}{x^2}} x^2 - 2x^m e^{\frac{2a x^2 + 2b}{x^2}} m x^2 + 2x^m e^{\frac{2a x^2 + 2b}{x^2}} x^2 + 16e^{\frac{2a x^2 + 2b}{x^2}} \right)}{4e^{\frac{2a x^2 + 2b}{x^2}} x (m^2 - 1)}$$

input `int((e*x)^m*sinh(a+b/x^2)^2,x)`

output

```
(e**m*(4*x**m*e**((4*a*x**2 + 4*b)/x**2)*b + x**m*e**((4*a*x**2 + 4*b)/x**2)*m*x**2 - x**m*e**((4*a*x**2 + 4*b)/x**2)*x**2 - 2*x**m*e**((2*a*x**2 + 2*b)/x**2)*m*x**2 + 2*x**m*e**((2*a*x**2 + 2*b)/x**2)*x**2 + 16*e**((2*a*x**2 + 2*b)/x**2)*int(x**m/(e**((2*a*x**2 + 2*b)/x**2)*x**4),x)*b**2*x + 16*e**((2*a*x**2 + 2*b)/x**2)*int((x**m*e**((2*a*x**2 + 2*b)/x**2))/x**4,x)*b**2*x - 4*x**m*b + x**m*m*x**2 - x**m*x**2))/(4*e**((2*a*x**2 + 2*b)/x**2)*x*(m**2 - 1))
```



### 3.55 $\int (ex)^m \sinh\left(a + \frac{b}{x^2}\right) dx$

Optimal result	392
Mathematica [A] (verified)	392
Rubi [A] (verified)	393
Maple [C] (verified)	394
Fricas [F]	395
Sympy [F]	395
Maxima [F]	395
Giac [F]	396
Mupad [F(-1)]	396
Reduce [F]	396

#### Optimal result

Integrand size = 14, antiderivative size = 87

$$\int (ex)^m \sinh\left(a + \frac{b}{x^2}\right) dx = \frac{1}{4}e^a \left(-\frac{b}{x^2}\right)^{\frac{1+m}{2}} x(ex)^m \Gamma\left(\frac{1}{2}(-1-m), -\frac{b}{x^2}\right) - \frac{1}{4}e^{-a} \left(\frac{b}{x^2}\right)^{\frac{1+m}{2}} x(ex)^m \Gamma\left(\frac{1}{2}(-1-m), \frac{b}{x^2}\right)$$

output `1/4*exp(a)*(-b/x^2)^(1/2+1/2*m)*x*(e*x)^m*GAMMA(-1/2-1/2*m,-b/x^2)-1/4*(b/x^2)^(1/2+1/2*m)*x*(e*x)^m*GAMMA(-1/2-1/2*m,b/x^2)/exp(a)`

#### Mathematica [A] (verified)

Time = 0.08 (sec) , antiderivative size = 82, normalized size of antiderivative = 0.94

$$\int (ex)^m \sinh\left(a + \frac{b}{x^2}\right) dx = \frac{1}{4}e^{-a} x(ex)^m \left( e^{2a} \left(-\frac{b}{x^2}\right)^{\frac{1+m}{2}} \Gamma\left(\frac{1}{2}(-1-m), -\frac{b}{x^2}\right) - \left(\frac{b}{x^2}\right)^{\frac{1+m}{2}} \Gamma\left(\frac{1}{2}(-1-m), \frac{b}{x^2}\right) \right)$$

input `Integrate[(e*x)^m*Sinh[a + b/x^2],x]`

output

```
(x*(e*x)^m*(E^(2*a)*(-(b/x^2))^(1 + m)/2)*Gamma[(-1 - m)/2, -(b/x^2)] - (
b/x^2)^(1 + m)/2*Gamma[(-1 - m)/2, b/x^2])/(4*E^a)
```

**Rubi [A] (verified)**

Time = 0.34 (sec) , antiderivative size = 105, normalized size of antiderivative = 1.21, number of steps used = 4, number of rules used = 3,  $\frac{\text{number of rules}}{\text{integrand size}} = 0.214$ , Rules used = {5873, 5851, 2648}

Below are the steps used by Rubi to obtain the solution. The rule number used for the transformation is given above next to the arrow. The rules definitions used are listed below.

$$\int (ex)^m \sinh\left(a + \frac{b}{x^2}\right) dx$$

$$\downarrow 5873$$

$$-\left(\frac{1}{x}\right)^m (ex)^m \int \left(\frac{1}{x}\right)^{-m-2} \sinh\left(a + \frac{b}{x^2}\right) d\frac{1}{x}$$

$$\downarrow 5851$$

$$-\left(\frac{1}{x}\right)^m (ex)^m \left(\frac{1}{2} \int e^{a+\frac{b}{x^2}} \left(\frac{1}{x}\right)^{-m-2} d\frac{1}{x} - \frac{1}{2} \int e^{-a-\frac{b}{x^2}} \left(\frac{1}{x}\right)^{-m-2} d\frac{1}{x}\right)$$

$$\downarrow 2648$$

$$-\left(\frac{1}{x}\right)^m (ex)^m \left(\frac{1}{4} e^{-a} \left(\frac{1}{x}\right)^{-m-1} \left(\frac{b}{x^2}\right)^{\frac{m+1}{2}} \Gamma\left(\frac{1}{2}(-m-1), \frac{b}{x^2}\right) - \frac{1}{4} e^a \left(\frac{1}{x}\right)^{-m-1} \left(-\frac{b}{x^2}\right)^{\frac{m+1}{2}} \Gamma\left(\frac{1}{2}(-m-1), -\frac{b}{x^2}\right)\right)$$

input

```
Int[(e*x)^m*Sinh[a + b/x^2],x]
```

output

```
-((x^(-1))^m*(e*x)^m*(-1/4*(E^a*(-(b/x^2))^(1 + m)/2)*(x^(-1))^(-1 - m)*Gamma[(-1 - m)/2, -(b/x^2)]) + ((b/x^2)^(1 + m)/2*(x^(-1))^(-1 - m)*Gamma[(-1 - m)/2, b/x^2])/(4*E^a))
```

## Definitions of rubi rules used

rule 2648

```
Int[(F_)^((a_.) + (b_.)*((c_.) + (d_.)*(x_)^(n_)))*((e_.) + (f_.)*(x_)^(m_.), x_Symbol] := Simp[(-F^a)*((e + f*x)^(m + 1)/(f*n*((-b)*(c + d*x)^n*Log[F])^(m + 1)/n))*Gamma[(m + 1)/n, (-b)*(c + d*x)^n*Log[F]], x] /; FreeQ[{F, a, b, c, d, e, f, m, n}, x] && EqQ[d*e - c*f, 0]
```

rule 5851

```
Int[((e_.)*(x_)^(m_.)*Sinh[(c_.) + (d_.)*(x_)^(n_)], x_Symbol] := Simp[1/2 Int[(e*x)^m*E^(c + d*x^n), x], x] - Simp[1/2 Int[(e*x)^m*E^(-c - d*x^n), x], x] /; FreeQ[{c, d, e, m}, x] && IGtQ[n, 0]
```

rule 5873

```
Int[((e_.)*(x_)^(m_.)*((a_.) + (b_.)*Sinh[(c_.) + (d_.)*(x_)^(n_)])^(p_.), x_Symbol] := Simp[(-e*x)^m*(x^(-1))^m Subst[Int[(a + b*Sinh[c + d/x^n])^p/x^(m + 2), x], x, 1/x], x] /; FreeQ[{a, b, c, d, e, m}, x] && IntegerQ[p] && ILtQ[n, 0] && !RationalQ[m]
```

## Maple [C] (verified)

Result contains higher order function than in optimal. Order 5 vs. order 4.

Time = 0.29 (sec) , antiderivative size = 77, normalized size of antiderivative = 0.89

method	result	size
meijerg	$\frac{(ex)^m b \operatorname{hypergeom}\left(\left[\frac{1}{4}-\frac{m}{4}\right], \left[\frac{3}{2}, \frac{5}{4}-\frac{m}{4}\right], \frac{b^2}{4x^4}\right) \cosh(a)}{(-1+m)x} + \frac{(ex)^m x \operatorname{hypergeom}\left(\left[-\frac{1}{4}-\frac{m}{4}\right], \left[\frac{1}{2}, \frac{3}{4}-\frac{m}{4}\right], \frac{b^2}{4x^4}\right) \sinh(a)}{1+m}$	77

input

```
int((e*x)^m*sinh(a+b/x^2),x,method=_RETURNVERBOSE)
```

output

```
(e*x)^m*b/(-1+m)/x*hypergeom([1/4-1/4*m], [3/2, 5/4-1/4*m], 1/4/x^4*b^2)*cosh(a)+(e*x)^m/(1+m)*x*hypergeom([-1/4-1/4*m], [1/2, 3/4-1/4*m], 1/4/x^4*b^2)*sinh(a)
```

**Fricas [F]**

$$\int (ex)^m \sinh\left(a + \frac{b}{x^2}\right) dx = \int (ex)^m \sinh\left(a + \frac{b}{x^2}\right) dx$$

input `integrate((e*x)^m*sinh(a+b/x^2),x, algorithm="fricas")`

output `integral((e*x)^m*sinh((a*x^2 + b)/x^2), x)`

**Sympy [F]**

$$\int (ex)^m \sinh\left(a + \frac{b}{x^2}\right) dx = \int (ex)^m \sinh\left(a + \frac{b}{x^2}\right) dx$$

input `integrate((e*x)**m*sinh(a+b/x**2),x)`

output `Integral((e*x)**m*sinh(a + b/x**2), x)`

**Maxima [F]**

$$\int (ex)^m \sinh\left(a + \frac{b}{x^2}\right) dx = \int (ex)^m \sinh\left(a + \frac{b}{x^2}\right) dx$$

input `integrate((e*x)^m*sinh(a+b/x^2),x, algorithm="maxima")`

output `integrate((e*x)^m*sinh(a + b/x^2), x)`

**Giac [F]**

$$\int (ex)^m \sinh\left(a + \frac{b}{x^2}\right) dx = \int (ex)^m \sinh\left(a + \frac{b}{x^2}\right) dx$$

input `integrate((e*x)^m*sinh(a+b/x^2),x, algorithm="giac")`

output `integrate((e*x)^m*sinh(a + b/x^2), x)`

**Mupad [F(-1)]**

Timed out.

$$\int (ex)^m \sinh\left(a + \frac{b}{x^2}\right) dx = \int \sinh\left(a + \frac{b}{x^2}\right) (ex)^m dx$$

input `int(sinh(a + b/x^2)*(e*x)^m,x)`

output `int(sinh(a + b/x^2)*(e*x)^m, x)`

**Reduce [F]**

$$\int (ex)^m \sinh\left(a + \frac{b}{x^2}\right) dx$$

$$= \frac{e^m \left( 2x^m \cosh\left(\frac{ax^2+b}{x^2}\right) b + x^m \sinh\left(\frac{ax^2+b}{x^2}\right) m x^2 - x^m \sinh\left(\frac{ax^2+b}{x^2}\right) x^2 + 4 \left( \int \frac{x^m \sinh\left(\frac{ax^2+b}{x^2}\right)}{x^4} dx \right) b^2 x \right)}{x(m^2 - 1)}$$

input `int((e*x)^m*sinh(a+b/x^2),x)`

output `(e**m*(2*x**m*cosh((a*x**2 + b)/x**2)*b + x**m*sinh((a*x**2 + b)/x**2)*m*x**2 - x**m*sinh((a*x**2 + b)/x**2)*x**2 + 4*int((x**m*sinh((a*x**2 + b)/x**2))/x**4,x)*b**2*x)/(x*(m**2 - 1))`

### 3.56 $\int (ex)^m \operatorname{csch}\left(a + \frac{b}{x^2}\right) dx$

Optimal result	397
Mathematica [N/A]	397
Rubi [N/A]	398
Maple [N/A]	398
Fricas [N/A]	399
Sympy [N/A]	399
Maxima [N/A]	399
Giac [N/A]	400
Mupad [N/A]	400
Reduce [N/A]	401

#### Optimal result

Integrand size = 14, antiderivative size = 14

$$\int (ex)^m \operatorname{csch}\left(a + \frac{b}{x^2}\right) dx = x^{-m} (ex)^m \operatorname{Int}\left(x^m \operatorname{csch}\left(a + \frac{b}{x^2}\right), x\right)$$

output

```
(e*x)^m*Defer(Int)(x^m*csch(a+b/x^2),x)/(x^m)
```

#### Mathematica [N/A]

Not integrable

Time = 2.41 (sec) , antiderivative size = 16, normalized size of antiderivative = 1.14

$$\int (ex)^m \operatorname{csch}\left(a + \frac{b}{x^2}\right) dx = \int (ex)^m \operatorname{csch}\left(a + \frac{b}{x^2}\right) dx$$

input

```
Integrate[(e*x)^m*Csch[a + b/x^2],x]
```

output

```
Integrate[(e*x)^m*Csch[a + b/x^2], x]
```

**Rubi [N/A]**

Not integrable

Time = 0.24 (sec) , antiderivative size = 14, normalized size of antiderivative = 1.00, number of steps used = 2, number of rules used = 0,  $\frac{\text{number of rules}}{\text{integrand size}} = 0.000$ , Rules used = {}

Below are the steps used by Rubi to obtain the solution. The rule number used for the transformation is given above next to the arrow. The rules definitions used are listed below.

$$\int (ex)^m \operatorname{csch}\left(a + \frac{b}{x^2}\right) dx$$

$$\downarrow 5964$$

$$x^{-m}(ex)^m \int x^m \operatorname{csch}\left(a + \frac{b}{x^2}\right) dx$$

$$\downarrow 5962$$

$$x^{-m}(ex)^m \int x^m \operatorname{csch}\left(a + \frac{b}{x^2}\right) dx$$

input `Int[(e*x)^m*Csch[a + b/x^2],x]`

output `$Aborted`

**Maple [N/A]**

Not integrable

Time = 0.03 (sec) , antiderivative size = 14, normalized size of antiderivative = 1.00

$$\int (ex)^m \operatorname{csch}\left(a + \frac{b}{x^2}\right) dx$$

input `int((e*x)^m*csch(a+b/x^2),x)`

output `int((e*x)^m*csch(a+b/x^2),x)`

**Fricas [N/A]**

Not integrable

Time = 0.08 (sec) , antiderivative size = 20, normalized size of antiderivative = 1.43

$$\int (ex)^m \operatorname{csch}\left(a + \frac{b}{x^2}\right) dx = \int (ex)^m \operatorname{csch}\left(a + \frac{b}{x^2}\right) dx$$

input `integrate((e*x)^m*csch(a+b/x^2),x, algorithm="fricas")`

output `integral((e*x)^m*csch((a*x^2 + b)/x^2), x)`

**Sympy [N/A]**

Not integrable

Time = 0.30 (sec) , antiderivative size = 14, normalized size of antiderivative = 1.00

$$\int (ex)^m \operatorname{csch}\left(a + \frac{b}{x^2}\right) dx = \int (ex)^m \operatorname{csch}\left(a + \frac{b}{x^2}\right) dx$$

input `integrate((e*x)**m*csch(a+b/x**2),x)`

output `Integral((e*x)**m*csch(a + b/x**2), x)`

**Maxima [N/A]**

Not integrable

Time = 0.32 (sec) , antiderivative size = 16, normalized size of antiderivative = 1.14

$$\int (ex)^m \operatorname{csch}\left(a + \frac{b}{x^2}\right) dx = \int (ex)^m \operatorname{csch}\left(a + \frac{b}{x^2}\right) dx$$

input `integrate((e*x)^m*csch(a+b/x^2),x, algorithm="maxima")`



output `integrate((e*x)^m*csch(a + b/x^2), x)`

### Giac [N/A]

Not integrable

Time = 0.14 (sec) , antiderivative size = 16, normalized size of antiderivative = 1.14

$$\int (ex)^m \operatorname{csch}\left(a + \frac{b}{x^2}\right) dx = \int (ex)^m \operatorname{csch}\left(a + \frac{b}{x^2}\right) dx$$

input `integrate((e*x)^m*csch(a+b/x^2),x, algorithm="giac")`

output `integrate((e*x)^m*csch(a + b/x^2), x)`

### Mupad [N/A]

Not integrable

Time = 1.35 (sec) , antiderivative size = 18, normalized size of antiderivative = 1.29

$$\int (ex)^m \operatorname{csch}\left(a + \frac{b}{x^2}\right) dx = \int \frac{(ex)^m}{\sinh\left(a + \frac{b}{x^2}\right)} dx$$

input `int((e*x)^m/sinh(a + b/x^2),x)`

output `int((e*x)^m/sinh(a + b/x^2), x)`

**Reduce [N/A]**

Not integrable

Time = 0.17 (sec) , antiderivative size = 22, normalized size of antiderivative = 1.57

$$\int (ex)^m \operatorname{csch}\left(a + \frac{b}{x^2}\right) dx = e^m \left( \int x^m \operatorname{csch}\left(\frac{ax^2 + b}{x^2}\right) dx \right)$$

input `int((e*x)^m*csch(a+b/x^2),x)`output `e**m*int(x**m*csch((a*x**2 + b)/x**2),x)`

$$3.57 \quad \int \frac{\sinh(\sqrt{x})}{\sqrt{x}} dx$$

Optimal result	402
Mathematica [A] (verified)	402
Rubi [A] (verified)	403
Maple [A] (verified)	404
Fricas [A] (verification not implemented)	405
Sympy [A] (verification not implemented)	405
Maxima [A] (verification not implemented)	405
Giac [A] (verification not implemented)	406
Mupad [B] (verification not implemented)	406
Reduce [B] (verification not implemented)	406

### Optimal result

Integrand size = 12, antiderivative size = 8

$$\int \frac{\sinh(\sqrt{x})}{\sqrt{x}} dx = 2 \cosh(\sqrt{x})$$

output `2*cosh(x^(1/2))`

### Mathematica [A] (verified)

Time = 0.00 (sec) , antiderivative size = 8, normalized size of antiderivative = 1.00

$$\int \frac{\sinh(\sqrt{x})}{\sqrt{x}} dx = 2 \cosh(\sqrt{x})$$

input `Integrate[Sinh[Sqrt[x]]/Sqrt[x],x]`

output `2*Cosh[Sqrt[x]]`

**Rubi [A] (verified)**

Time = 0.20 (sec) , antiderivative size = 8, normalized size of antiderivative = 1.00, number of steps used = 5, number of rules used = 4,  $\frac{\text{number of rules}}{\text{integrand size}} = 0.333$ , Rules used = {5843, 3042, 26, 3118}

Below are the steps used by Rubi to obtain the solution. The rule number used for the transformation is given above next to the arrow. The rules definitions used are listed below.

$$\begin{aligned}
 & \int \frac{\sinh(\sqrt{x})}{\sqrt{x}} dx \\
 & \quad \downarrow \text{5843} \\
 & 2 \int \sinh(\sqrt{x}) d\sqrt{x} \\
 & \quad \downarrow \text{3042} \\
 & 2 \int -i \sin(i\sqrt{x}) d\sqrt{x} \\
 & \quad \downarrow \text{26} \\
 & -2i \int \sin(i\sqrt{x}) d\sqrt{x} \\
 & \quad \downarrow \text{3118} \\
 & 2 \cosh(\sqrt{x})
 \end{aligned}$$

input `Int[Sinh[Sqrt[x]]/Sqrt[x],x]`

output `2*Cosh[Sqrt[x]]`

### Defintions of rubi rules used

- rule 26 `Int[(Complex[0, a_])*(Fx_), x_Symbol] := Simp[(Complex[Identity[0], a]) Int[Fx, x], x] /; FreeQ[a, x] && EqQ[a^2, 1]`
- rule 3042 `Int[u_, x_Symbol] := Int[DeactivateTrig[u, x], x] /; FunctionOfTrigOfLinearQ[u, x]`
- rule 3118 `Int[sin[(c_.) + (d_.)*(x_)], x_Symbol] := Simp[-Cos[c + d*x]/d, x] /; FreeQ[{c, d}, x]`
- rule 5843 `Int[(x_)^(m_.)*((a_.) + (b_.)*Sinh[(c_.) + (d_.)*(x_)^(n_)])^(p_.), x_Symbol] := Simp[1/n Subst[Int[x^(Simplify[(m + 1)/n] - 1)*(a + b*Sinh[c + d*x])^p, x], x, x^n], x] /; FreeQ[{a, b, c, d, m, n, p}, x] && IntegerQ[Simplify[(m + 1)/n]] && (EqQ[p, 1] || EqQ[m, n - 1] || (IntegerQ[p] && GtQ[Simplify[(m + 1)/n], 0]))`

### Maple [A] (verified)

Time = 0.06 (sec) , antiderivative size = 7, normalized size of antiderivative = 0.88

method	result	size
derivativedivides	$2 \cosh(\sqrt{x})$	7
default	$2 \cosh(\sqrt{x})$	7
meijerg	$-2\sqrt{\pi} \left( \frac{1}{\sqrt{\pi}} - \frac{\cosh(\sqrt{x})}{\sqrt{\pi}} \right)$	19

input `int(sinh(x^(1/2))/x^(1/2),x,method=_RETURNVERBOSE)`

output `2*cosh(x^(1/2))`

**Fricas [A] (verification not implemented)**

Time = 0.09 (sec) , antiderivative size = 6, normalized size of antiderivative = 0.75

$$\int \frac{\sinh(\sqrt{x})}{\sqrt{x}} dx = 2 \cosh(\sqrt{x})$$

input `integrate(sinh(x^(1/2))/x^(1/2),x, algorithm="fricas")`

output `2*cosh(sqrt(x))`

**Sympy [A] (verification not implemented)**

Time = 0.11 (sec) , antiderivative size = 7, normalized size of antiderivative = 0.88

$$\int \frac{\sinh(\sqrt{x})}{\sqrt{x}} dx = 2 \cosh(\sqrt{x})$$

input `integrate(sinh(x**(1/2))/x**(1/2),x)`

output `2*cosh(sqrt(x))`

**Maxima [A] (verification not implemented)**

Time = 0.03 (sec) , antiderivative size = 6, normalized size of antiderivative = 0.75

$$\int \frac{\sinh(\sqrt{x})}{\sqrt{x}} dx = 2 \cosh(\sqrt{x})$$

input `integrate(sinh(x^(1/2))/x^(1/2),x, algorithm="maxima")`

output `2*cosh(sqrt(x))`

**Giac [A] (verification not implemented)**

Time = 0.12 (sec) , antiderivative size = 11, normalized size of antiderivative = 1.38

$$\int \frac{\sinh(\sqrt{x})}{\sqrt{x}} dx = e^{(-\sqrt{x})} + e^{\sqrt{x}}$$

input `integrate(sinh(x^(1/2))/x^(1/2),x, algorithm="giac")`

output `e^(-sqrt(x)) + e^sqrt(x)`

**Mupad [B] (verification not implemented)**

Time = 1.48 (sec) , antiderivative size = 6, normalized size of antiderivative = 0.75

$$\int \frac{\sinh(\sqrt{x})}{\sqrt{x}} dx = 2 \cosh(\sqrt{x})$$

input `int(sinh(x^(1/2))/x^(1/2),x)`

output `2*cosh(x^(1/2))`

**Reduce [B] (verification not implemented)**

Time = 0.16 (sec) , antiderivative size = 5, normalized size of antiderivative = 0.62

$$\int \frac{\sinh(\sqrt{x})}{\sqrt{x}} dx = 2 \cosh(\sqrt{x})$$

input `int(sinh(x^(1/2))/x^(1/2),x)`

output `2*cosh(sqrt(x))`

### 3.58 $\int x^2 \sinh(a + bx^n) dx$

Optimal result . . . . .	407
Mathematica [A] (verified) . . . . .	407
Rubi [A] (verified) . . . . .	408
Maple [C] (verified) . . . . .	409
Fricas [F] . . . . .	409
Sympy [F] . . . . .	409
Maxima [A] (verification not implemented) . . . . .	410
Giac [F] . . . . .	410
Mupad [F(-1)] . . . . .	410
Reduce [F] . . . . .	411

#### Optimal result

Integrand size = 12, antiderivative size = 75

$$\int x^2 \sinh(a + bx^n) dx = -\frac{e^a x^3 (-bx^n)^{-3/n} \Gamma(\frac{3}{n}, -bx^n)}{2n} + \frac{e^{-a} x^3 (bx^n)^{-3/n} \Gamma(\frac{3}{n}, bx^n)}{2n}$$

output

```
-1/2*exp(a)*x^3*GAMMA(3/n,-b*x^n)/n/((-b*x^n)^(3/n))+1/2*x^3*GAMMA(3/n,b*x^n)/exp(a)/n/((b*x^n)^(3/n))
```

#### Mathematica [A] (verified)

Time = 0.05 (sec) , antiderivative size = 70, normalized size of antiderivative = 0.93

$$\int x^2 \sinh(a + bx^n) dx = \frac{e^{-a} x^3 \left( -e^{2a} (-bx^n)^{-3/n} \Gamma(\frac{3}{n}, -bx^n) + (bx^n)^{-3/n} \Gamma(\frac{3}{n}, bx^n) \right)}{2n}$$

input

```
Integrate[x^2*Sinh[a + b*x^n],x]
```

output

```
(x^3*(-((E^(2*a)*Gamma[3/n, -(b*x^n)])/(-(b*x^n)^(3/n)) + Gamma[3/n, b*x^n]/(b*x^n)^(3/n)))/(2*E^a*n)
```



**Rubi [A] (verified)**

Time = 0.28 (sec) , antiderivative size = 75, normalized size of antiderivative = 1.00, number of steps used = 2, number of rules used = 2,  $\frac{\text{number of rules}}{\text{integrand size}} = 0.167$ , Rules used = {5883, 2648}

Below are the steps used by Rubi to obtain the solution. The rule number used for the transformation is given above next to the arrow. The rules definitions used are listed below.

$$\int x^2 \sinh(a + bx^n) dx$$

$$\downarrow \text{5883}$$

$$\frac{1}{2} \int e^{bx^n+a} x^2 dx - \frac{1}{2} \int e^{-bx^n-a} x^2 dx$$

$$\downarrow \text{2648}$$

$$\frac{e^{-a} x^3 (bx^n)^{-3/n} \Gamma(\frac{3}{n}, bx^n)}{2n} - \frac{e^a x^3 (-bx^n)^{-3/n} \Gamma(\frac{3}{n}, -bx^n)}{2n}$$

input

```
Int[x^2*Sinh[a + b*x^n],x]
```

output

```
-1/2*(E^a*x^3*Gamma[3/n, -(b*x^n)])/(n*(-(b*x^n))^(3/n)) + (x^3*Gamma[3/n, b*x^n])/(2*E^a*n*(b*x^n)^(3/n))
```

**Defintions of rubi rules used**

rule 2648

```
Int[(F_)^((a_.) + (b_.)*((c_.) + (d_.)*(x_)^(n_)))*((e_.) + (f_.)*(x_)^(m_.), x_Symbol] := Simp[(-F^a)*((e + f*x)^(m + 1)/(f*n*((-b)*(c + d*x)^n*Log[F])^(m + 1)/n))*Gamma[m + 1/n, (-b)*(c + d*x)^n*Log[F]], x] /; FreeQ[{F, a, b, c, d, e, f, m, n}, x] && EqQ[d*e - c*f, 0]
```

rule 5883

```
Int[((e_.)*(x_)^(m_.)*Sinh[(c_.) + (d_.)*(x_)^(n_)], x_Symbol] := Simp[1/2 Int[(e*x)^m*E^(c + d*x^n), x], x] - Simp[1/2 Int[(e*x)^m*E^(-c - d*x^n), x], x] /; FreeQ[{c, d, e, m, n}, x]
```

**Maple [C] (verified)**

Result contains higher order function than in optimal. Order 5 vs. order 4.

Time = 0.21 (sec) , antiderivative size = 77, normalized size of antiderivative = 1.03

method	result	size
meijerg	$\frac{x^3 \operatorname{hypergeom}\left(\left[\frac{3}{2n}\right], \left[\frac{1}{2}, 1 + \frac{3}{2n}\right], \frac{x^{2n} b^2}{4}\right) \sinh(a)}{3} + \frac{x^{3+n} b \operatorname{hypergeom}\left(\left[\frac{1}{2} + \frac{3}{2n}\right], \left[\frac{3}{2}, \frac{3}{2} + \frac{3}{2n}\right], \frac{x^{2n} b^2}{4}\right) \cosh(a)}{3+n}$	77

input `int(x^2*sinh(a+b*x^n),x,method=_RETURNVERBOSE)`

output `1/3*x^3*hypergeom([3/2/n],[1/2,1+3/2/n],1/4*x^(2*n)*b^2)*sinh(a)+1/(3+n)*x^(3+n)*b*hypergeom([1/2+3/2/n],[3/2,3/2+3/2/n],1/4*x^(2*n)*b^2)*cosh(a)`

**Fricas [F]**

$$\int x^2 \sinh(a + bx^n) dx = \int x^2 \sinh(bx^n + a) dx$$

input `integrate(x^2*sinh(a+b*x^n),x, algorithm="fricas")`

output `integral(x^2*sinh(b*x^n + a), x)`

**Sympy [F]**

$$\int x^2 \sinh(a + bx^n) dx = \int x^2 \sinh(a + bx^n) dx$$

input `integrate(x**2*sinh(a+b*x**n),x)`

output `Integral(x**2*sinh(a + b*x**n), x)`

**Maxima [A] (verification not implemented)**

Time = 0.14 (sec) , antiderivative size = 73, normalized size of antiderivative = 0.97

$$\int x^2 \sinh(a + bx^n) dx = \frac{x^3 e^{(-a)} \Gamma\left(\frac{3}{n}, bx^n\right)}{2 (bx^n)^{\frac{3}{n}} n} - \frac{x^3 e^a \Gamma\left(\frac{3}{n}, -bx^n\right)}{2 (-bx^n)^{\frac{3}{n}} n}$$

input `integrate(x^2*sinh(a+b*x^n),x, algorithm="maxima")`output `1/2*x^3*e^(-a)*gamma(3/n, b*x^n)/((b*x^n)^(3/n)*n) - 1/2*x^3*e^a*gamma(3/n, -b*x^n)/((-b*x^n)^(3/n)*n)`**Giac [F]**

$$\int x^2 \sinh(a + bx^n) dx = \int x^2 \sinh(bx^n + a) dx$$

input `integrate(x^2*sinh(a+b*x^n),x, algorithm="giac")`output `integrate(x^2*sinh(b*x^n + a), x)`**Mupad [F(-1)]**

Timed out.

$$\int x^2 \sinh(a + bx^n) dx = \int x^2 \sinh(a + bx^n) dx$$

input `int(x^2*sinh(a + b*x^n),x)`output `int(x^2*sinh(a + b*x^n), x)`

**Reduce [F]**

$$\int x^2 \sinh(a + bx^n) dx = \int \sinh(x^n b + a) x^2 dx$$

input `int(x^2*sinh(a+b*x^n),x)`

output `int(sinh(x**n*b + a)*x**2,x)`

### 3.59 $\int x \sinh(a + bx^n) dx$

Optimal result	412
Mathematica [A] (verified)	412
Rubi [A] (verified)	413
Maple [C] (verified)	414
Fricas [F]	414
Sympy [F]	414
Maxima [A] (verification not implemented)	415
Giac [F]	415
Mupad [F(-1)]	415
Reduce [F]	416

#### Optimal result

Integrand size = 10, antiderivative size = 75

$$\int x \sinh(a + bx^n) dx = -\frac{e^a x^2 (-bx^n)^{-2/n} \Gamma\left(\frac{2}{n}, -bx^n\right)}{2n} + \frac{e^{-a} x^2 (bx^n)^{-2/n} \Gamma\left(\frac{2}{n}, bx^n\right)}{2n}$$

output

```
-1/2*exp(a)*x^2*GAMMA(2/n, -b*x^n)/n/((-b*x^n)^(2/n))+1/2*x^2*GAMMA(2/n, b*x^n)/exp(a)/n/((b*x^n)^(2/n))
```

#### Mathematica [A] (verified)

Time = 0.04 (sec) , antiderivative size = 70, normalized size of antiderivative = 0.93

$$\int x \sinh(a + bx^n) dx = \frac{e^{-a} x^2 \left( -e^{2a} (-bx^n)^{-2/n} \Gamma\left(\frac{2}{n}, -bx^n\right) + (bx^n)^{-2/n} \Gamma\left(\frac{2}{n}, bx^n\right) \right)}{2n}$$

input

```
Integrate[x*Sinh[a + b*x^n],x]
```

output

```
(x^2*(-((E^(2*a)*Gamma[2/n, -(b*x^n)])/(-(b*x^n)^(2/n)) + Gamma[2/n, b*x^n]/(b*x^n)^(2/n)))/(2*E^a*n)
```

**Rubi [A] (verified)**

Time = 0.24 (sec) , antiderivative size = 75, normalized size of antiderivative = 1.00, number of steps used = 2, number of rules used = 2,  $\frac{\text{number of rules}}{\text{integrand size}} = 0.200$ , Rules used = {5883, 2648}

Below are the steps used by Rubi to obtain the solution. The rule number used for the transformation is given above next to the arrow. The rules definitions used are listed below.

$$\int x \sinh(a + bx^n) dx$$

$$\downarrow \text{5883}$$

$$\frac{1}{2} \int e^{bx^n+a} x dx - \frac{1}{2} \int e^{-bx^n-a} x dx$$

$$\downarrow \text{2648}$$

$$\frac{e^{-a} x^2 (bx^n)^{-2/n} \Gamma\left(\frac{2}{n}, bx^n\right)}{2n} - \frac{e^a x^2 (-bx^n)^{-2/n} \Gamma\left(\frac{2}{n}, -bx^n\right)}{2n}$$

input `Int[x*Sinh[a + b*x^n],x]`

output `-1/2*(E^a*x^2*Gamma[2/n, -(b*x^n)])/(n*(-(b*x^n))^(2/n)) + (x^2*Gamma[2/n, b*x^n])/(2*E^a*n*(b*x^n)^(2/n))`

**Defintions of rubi rules used**

rule 2648

```
Int[(F_)^((a_.) + (b_.)*((c_.) + (d_.)*(x_)^(n_)))*((e_.) + (f_.)*(x_)^(m_.), x_Symbol] := Simp[(-F^a)*((e + f*x)^(m + 1)/(f*n*((-b)*(c + d*x)^n*Log[F])^(m + 1)/n))*Gamma[(m + 1)/n, (-b)*(c + d*x)^n*Log[F]], x] /; FreeQ[{F, a, b, c, d, e, f, m, n}, x] && EqQ[d*e - c*f, 0]
```

rule 5883

```
Int[((e_.)*(x_)^(m_.)*Sinh[(c_.) + (d_.)*(x_)^(n_)], x_Symbol] := Simp[1/2 Int[(e*x)^m*E^(c + d*x^n), x], x] - Simp[1/2 Int[(e*x)^m*E^(-c - d*x^n), x], x] /; FreeQ[{c, d, e, m, n}, x]
```

**Maple [C] (verified)**

Result contains higher order function than in optimal. Order 5 vs. order 4.

Time = 0.14 (sec) , antiderivative size = 69, normalized size of antiderivative = 0.92

method	result	size
meijerg	$\frac{x^2 \operatorname{hypergeom}\left(\left[\frac{1}{n}\right], \left[\frac{1}{2}, 1 + \frac{1}{n}\right], \frac{x^{2n} b^2}{4}\right) \sinh(a)}{2} + \frac{x^{2+n} b \operatorname{hypergeom}\left(\left[\frac{1}{2} + \frac{1}{n}\right], \left[\frac{3}{2}, \frac{3}{2} + \frac{1}{n}\right], \frac{x^{2n} b^2}{4}\right) \cosh(a)}{2+n}$	69

input `int(x*sinh(a+b*x^n),x,method=_RETURNVERBOSE)`

output `1/2*x^2*hypergeom([1/n],[1/2,1+1/n],1/4*x^(2*n)*b^2)*sinh(a)+1/(2+n)*x^(2+n)*b*hypergeom([1/2+1/n],[3/2,3/2+1/n],1/4*x^(2*n)*b^2)*cosh(a)`

**Fricas [F]**

$$\int x \sinh(a + bx^n) dx = \int x \sinh(bx^n + a) dx$$

input `integrate(x*sinh(a+b*x^n),x, algorithm="fricas")`

output `integral(x*sinh(b*x^n + a), x)`

**Sympy [F]**

$$\int x \sinh(a + bx^n) dx = \int x \sinh(a + bx^n) dx$$

input `integrate(x*sinh(a+b*x**n),x)`

output `Integral(x*sinh(a + b*x**n), x)`

**Maxima [A] (verification not implemented)**

Time = 0.15 (sec) , antiderivative size = 73, normalized size of antiderivative = 0.97

$$\int x \sinh(a + bx^n) dx = \frac{x^2 e^{(-a)} \Gamma\left(\frac{2}{n}, bx^n\right)}{2 (bx^n)^{\frac{2}{n}} n} - \frac{x^2 e^a \Gamma\left(\frac{2}{n}, -bx^n\right)}{2 (-bx^n)^{\frac{2}{n}} n}$$

input `integrate(x*sinh(a+b*x^n),x, algorithm="maxima")`output `1/2*x^2*e^(-a)*gamma(2/n, b*x^n)/((b*x^n)^(2/n)*n) - 1/2*x^2*e^a*gamma(2/n, -b*x^n)/((-b*x^n)^(2/n)*n)`**Giac [F]**

$$\int x \sinh(a + bx^n) dx = \int x \sinh(bx^n + a) dx$$

input `integrate(x*sinh(a+b*x^n),x, algorithm="giac")`output `integrate(x*sinh(b*x^n + a), x)`**Mupad [F(-1)]**

Timed out.

$$\int x \sinh(a + bx^n) dx = \int x \sinh(a + bx^n) dx$$

input `int(x*sinh(a + b*x^n),x)`output `int(x*sinh(a + b*x^n), x)`



**Reduce [F]**

$$\int x \sinh(a + bx^n) dx = \int \sinh(x^n b + a) x dx$$

input `int(x*sinh(a+b*x^n),x)`

output `int(sinh(x**n*b + a)*x,x)`

### 3.60 $\int \sinh(a + bx^n) dx$

Optimal result	417
Mathematica [A] (verified)	417
Rubi [A] (verified)	418
Maple [C] (verified)	419
Fricas [F]	419
Sympy [F]	419
Maxima [A] (verification not implemented)	420
Giac [F]	420
Mupad [F(-1)]	420
Reduce [F]	421

#### Optimal result

Integrand size = 8, antiderivative size = 67

$$\int \sinh(a + bx^n) dx = -\frac{e^a x (-bx^n)^{-1/n} \Gamma\left(\frac{1}{n}, -bx^n\right)}{2n} + \frac{e^{-a} x (bx^n)^{-1/n} \Gamma\left(\frac{1}{n}, bx^n\right)}{2n}$$

output

```
-1/2*exp(a)*x*GAMMA(1/n,-b*x^n)/n/((-b*x^n)^(1/n))+1/2*x*GAMMA(1/n,b*x^n)/
exp(a)/n/((b*x^n)^(1/n))
```

#### Mathematica [A] (verified)

Time = 0.04 (sec) , antiderivative size = 63, normalized size of antiderivative = 0.94

$$\int \sinh(a + bx^n) dx = -\frac{e^a x (-bx^n)^{-1/n} \Gamma\left(\frac{1}{n}, -bx^n\right) - e^{-a} x (bx^n)^{-1/n} \Gamma\left(\frac{1}{n}, bx^n\right)}{2n}$$

input

```
Integrate[Sinh[a + b*x^n],x]
```

output

```
-1/2*((E^a*x*Gamma[n^(-1), -(b*x^n)]/(-(b*x^n))^n^(-1) - (x*Gamma[n^(-1),
b*x^n])/E^a*(b*x^n)^n^(-1)))/n
```

**Rubi [A] (verified)**

Time = 0.22 (sec) , antiderivative size = 67, normalized size of antiderivative = 1.00, number of steps used = 2, number of rules used = 2,  $\frac{\text{number of rules}}{\text{integrand size}} = 0.250$ , Rules used = {5829, 2637}

Below are the steps used by Rubi to obtain the solution. The rule number used for the transformation is given above next to the arrow. The rules definitions used are listed below.

$$\int \sinh(a + bx^n) dx$$

$$\downarrow \text{5829}$$

$$\frac{1}{2} \int e^{bx^n+a} dx - \frac{1}{2} \int e^{-bx^n-a} dx$$

$$\downarrow \text{2637}$$

$$\frac{e^{-a}x(bx^n)^{-1/n} \Gamma\left(\frac{1}{n}, bx^n\right)}{2n} - \frac{e^a x(-bx^n)^{-1/n} \Gamma\left(\frac{1}{n}, -bx^n\right)}{2n}$$

input

```
Int[Sinh[a + b*x^n], x]
```

output

```
-1/2*(E^a*x*Gamma[n^(-1), -(b*x^n)]/(n*(-(b*x^n))^n^(-1)) + (x*Gamma[n^(-1), b*x^n])/(2*E^a*n*(b*x^n)^n^(-1))
```

**Defintions of rubi rules used**

rule 2637

```
Int[(F_)^((a_.) + (b_.)*((c_.) + (d_.)*(x_)^n)), x_Symbol] :> Simp[(-F^a)*(c + d*x)*(Gamma[1/n, (-b)*(c + d*x)^n*Log[F]]/(d*n*(-b)*(c + d*x)^n*Log[F])^(1/n))), x] /; FreeQ[{F, a, b, c, d, n}, x] && !IntegerQ[2/n]
```

rule 5829

```
Int[Sinh[(c_.) + (d_.)*(x_)^n], x_Symbol] :> Simp[1/2 Int[E^(c + d*x^n), x], x] - Simp[1/2 Int[E^(-c - d*x^n), x], x] /; FreeQ[{c, d, n}, x]
```

**Maple [C] (verified)**

Result contains higher order function than in optimal. Order 5 vs. order 4.

Time = 0.11 (sec) , antiderivative size = 74, normalized size of antiderivative = 1.10

method	result	s
meijerg	$x \operatorname{hypergeom}\left(\left[\frac{1}{2n}\right], \left[\frac{1}{2}, 1 + \frac{1}{2n}\right], \frac{x^{2n}b^2}{4}\right) \sinh(a) + \frac{x^{1+n}b \operatorname{hypergeom}\left(\left[\frac{1}{2} + \frac{1}{2n}\right], \left[\frac{3}{2}, \frac{3}{2} + \frac{1}{2n}\right], \frac{x^{2n}b^2}{4}\right) \cosh(a)}{1+n}$	7

input `int(sinh(a+b*x^n),x,method=_RETURNVERBOSE)`

output `x*hypergeom([1/2/n],[1/2,1+1/2/n],1/4*x^(2*n)*b^2)*sinh(a)+1/(1+n)*x^(1+n)*b*hypergeom([1/2+1/2/n],[3/2,3/2+1/2/n],1/4*x^(2*n)*b^2)*cosh(a)`

**Fricas [F]**

$$\int \sinh(a + bx^n) dx = \int \sinh(bx^n + a) dx$$

input `integrate(sinh(a+b*x^n),x, algorithm="fricas")`

output `integral(sinh(b*x^n + a), x)`

**Sympy [F]**

$$\int \sinh(a + bx^n) dx = \int \sinh(a + bx^n) dx$$

input `integrate(sinh(a+b*x**n),x)`

output `Integral(sinh(a + b*x**n), x)`

**Maxima [A] (verification not implemented)**

Time = 0.13 (sec) , antiderivative size = 61, normalized size of antiderivative = 0.91

$$\int \sinh(a + bx^n) dx = \frac{xe^{(-a)}\Gamma\left(\frac{1}{n}, bx^n\right)}{2 (bx^n)^{\left(\frac{1}{n}\right) n}} - \frac{xe^a\Gamma\left(\frac{1}{n}, -bx^n\right)}{2 (-bx^n)^{\left(\frac{1}{n}\right) n}}$$

input `integrate(sinh(a+b*x^n),x, algorithm="maxima")`

output `1/2*x*e^(-a)*gamma(1/n, b*x^n)/((b*x^n)^(1/n)*n) - 1/2*x*e^a*gamma(1/n, -b*x^n)/((-b*x^n)^(1/n)*n)`

**Giac [F]**

$$\int \sinh(a + bx^n) dx = \int \sinh(bx^n + a) dx$$

input `integrate(sinh(a+b*x^n),x, algorithm="giac")`

output `integrate(sinh(b*x^n + a), x)`

**Mupad [F(-1)]**

Timed out.

$$\int \sinh(a + bx^n) dx = \int \sinh(a + bx^n) dx$$

input `int(sinh(a + b*x^n),x)`

output `int(sinh(a + b*x^n), x)`

Reduce [F]

$$\int \sinh(a + bx^n) dx = \int \sinh(x^n b + a) dx$$

input `int(sinh(a+b*x^n),x)`

output `int(sinh(x**n*b + a),x)`

### 3.61 $\int \frac{\sinh(a+bx^n)}{x} dx$

Optimal result	422
Mathematica [A] (verified)	422
Rubi [A] (verified)	423
Maple [A] (verified)	424
Fricas [B] (verification not implemented)	424
Sympy [F]	425
Maxima [A] (verification not implemented)	425
Giac [F]	425
Mupad [F(-1)]	426
Reduce [F]	426

#### Optimal result

Integrand size = 12, antiderivative size = 25

$$\int \frac{\sinh(a+bx^n)}{x} dx = \frac{\text{Chi}(bx^n) \sinh(a)}{n} + \frac{\cosh(a) \text{Shi}(bx^n)}{n}$$

output

`Chi(b*x^n)*sinh(a)/n+cosh(a)*Shi(b*x^n)/n`

#### Mathematica [A] (verified)

Time = 0.02 (sec) , antiderivative size = 23, normalized size of antiderivative = 0.92

$$\int \frac{\sinh(a+bx^n)}{x} dx = \frac{\text{Chi}(bx^n) \sinh(a) + \cosh(a) \text{Shi}(bx^n)}{n}$$

input

`Integrate[Sinh[a + b*x^n]/x,x]`

output

`(CoshIntegral[b*x^n]*Sinh[a] + Cosh[a]*SinhIntegral[b*x^n])/n`

**Rubi [A] (verified)**

Time = 0.29 (sec) , antiderivative size = 25, normalized size of antiderivative = 1.00, number of steps used = 3, number of rules used = 3,  $\frac{\text{number of rules}}{\text{integrand size}} = 0.250$ , Rules used = {5841, 5839, 5840}

Below are the steps used by Rubi to obtain the solution. The rule number used for the transformation is given above next to the arrow. The rules definitions used are listed below.

$$\begin{aligned} & \int \frac{\sinh(a + bx^n)}{x} dx \\ & \quad \downarrow \text{5841} \\ & \sinh(a) \int \frac{\cosh(bx^n)}{x} dx + \cosh(a) \int \frac{\sinh(bx^n)}{x} dx \\ & \quad \downarrow \text{5839} \\ & \sinh(a) \int \frac{\cosh(bx^n)}{x} dx + \frac{\cosh(a)\text{Shi}(bx^n)}{n} \\ & \quad \downarrow \text{5840} \\ & \frac{\sinh(a)\text{Chi}(bx^n)}{n} + \frac{\cosh(a)\text{Shi}(bx^n)}{n} \end{aligned}$$

input `Int[Sinh[a + b*x^n]/x,x]`

output `(CoshIntegral[b*x^n]*Sinh[a])/n + (Cosh[a]*SinhIntegral[b*x^n])/n`

**Defintions of rubi rules used**

rule 5839 `Int[Sinh[(d_.)*(x_)^(n_)]/(x_), x_Symbol] := Simp[SinhIntegral[d*x^n]/n, x] /; FreeQ[{d, n}, x]`

rule 5840 `Int[Cosh[(d_.)*(x_)^(n_)]/(x_), x_Symbol] := Simp[CoshIntegral[d*x^n]/n, x] /; FreeQ[{d, n}, x]`



rule 5841

```
Int[Sinh[(c_) + (d_.)*(x_)^(n_)]/(x_), x_Symbol] := Simp[Sinh[c] Int[Cosh
[d*x^n]/x, x], x] + Simp[Cosh[c] Int[Sinh[d*x^n]/x, x], x] /; FreeQ[{c, d
, n}, x]
```

**Maple [A] (verified)**

Time = 0.18 (sec) , antiderivative size = 33, normalized size of antiderivative = 1.32

method	result	size
risch	$\frac{e^{-a} \exp\text{Integral}_1(b x^n)}{2n} - \frac{e^a \exp\text{Integral}_1(-b x^n)}{2n}$	33
meijerg	$\frac{\sqrt{\pi} \left( \frac{2\gamma + 2n \ln(x) + 2 \ln(ib)}{\sqrt{\pi}} + \frac{2 \text{Chi}(b x^n) - 2 \ln(b x^n) - 2\gamma}{\sqrt{\pi}} \right) \sinh(a)}{2n} + \frac{\cosh(a) \text{Shi}(b x^n)}{n}$	68

input

```
int(sinh(a+b*x^n)/x,x,method=_RETURNVERBOSE)
```

output

```
1/2/n*exp(-a)*Ei(1,b*x^n)-1/2/n*exp(a)*Ei(1,-b*x^n)
```

**Fricas [B] (verification not implemented)**

Leaf count of result is larger than twice the leaf count of optimal. 55 vs. 2(25) = 50.

Time = 0.08 (sec) , antiderivative size = 55, normalized size of antiderivative = 2.20

$$\int \frac{\sinh(a + bx^n)}{x} dx$$

$$= \frac{(\cosh(a) + \sinh(a))\text{Ei}(b \cosh(n \log(x)) + b \sinh(n \log(x))) - (\cosh(a) - \sinh(a))\text{Ei}(-b \cosh(n \log(x)) - b \sinh(n \log(x)))}{2n}$$

input

```
integrate(sinh(a+b*x^n)/x,x, algorithm="fricas")
```

output

```
1/2*((cosh(a) + sinh(a))*Ei(b*cosh(n*log(x)) + b*sinh(n*log(x))) - (cosh(a)
) - sinh(a))*Ei(-b*cosh(n*log(x)) - b*sinh(n*log(x))))/n
```

**Sympy [F]**

$$\int \frac{\sinh(a + bx^n)}{x} dx = \int \frac{\sinh(a + bx^n)}{x} dx$$

input `integrate(sinh(a+b*x**n)/x,x)`

output `Integral(sinh(a + b*x**n)/x, x)`

**Maxima [A] (verification not implemented)**

Time = 0.14 (sec) , antiderivative size = 30, normalized size of antiderivative = 1.20

$$\int \frac{\sinh(a + bx^n)}{x} dx = -\frac{\text{Ei}(-bx^n) e^{(-a)}}{2n} + \frac{\text{Ei}(bx^n) e^a}{2n}$$

input `integrate(sinh(a+b*x^n)/x,x, algorithm="maxima")`

output `-1/2*Ei(-b*x^n)*e^(-a)/n + 1/2*Ei(b*x^n)*e^a/n`

**Giac [F]**

$$\int \frac{\sinh(a + bx^n)}{x} dx = \int \frac{\sinh(bx^n + a)}{x} dx$$

input `integrate(sinh(a+b*x^n)/x,x, algorithm="giac")`

output `integrate(sinh(b*x^n + a)/x, x)`

**Mupad [F(-1)]**

Timed out.

$$\int \frac{\sinh(a + bx^n)}{x} dx = \int \frac{\sinh(a + b x^n)}{x} dx$$

input `int(sinh(a + b*x^n)/x,x)`output `int(sinh(a + b*x^n)/x, x)`**Reduce [F]**

$$\int \frac{\sinh(a + bx^n)}{x} dx = \int \frac{\sinh(x^n b + a)}{x} dx$$

input `int(sinh(a+b*x^n)/x,x)`output `int(sinh(x**n*b + a)/x,x)`

### 3.62 $\int \frac{\sinh(a+bx^n)}{x^2} dx$

Optimal result	427
Mathematica [A] (verified)	427
Rubi [A] (verified)	428
Maple [C] (verified)	429
Fricas [F]	429
Sympy [F]	429
Maxima [A] (verification not implemented)	430
Giac [F]	430
Mupad [F(-1)]	430
Reduce [F]	431

#### Optimal result

Integrand size = 12, antiderivative size = 71

$$\int \frac{\sinh(a+bx^n)}{x^2} dx = -\frac{e^a(-bx^n)^{\frac{1}{n}} \Gamma(-\frac{1}{n}, -bx^n)}{2nx} + \frac{e^{-a}(bx^n)^{\frac{1}{n}} \Gamma(-\frac{1}{n}, bx^n)}{2nx}$$

output

```
-1/2*exp(a)*(-b*x^n)^(1/n)*GAMMA(-1/n, -b*x^n)/n/x+1/2*(b*x^n)^(1/n)*GAMMA(-1/n, b*x^n)/exp(a)/n/x
```

#### Mathematica [A] (verified)

Time = 0.03 (sec) , antiderivative size = 64, normalized size of antiderivative = 0.90

$$\int \frac{\sinh(a+bx^n)}{x^2} dx = -\frac{e^a(-bx^n)^{\frac{1}{n}} \Gamma(-\frac{1}{n}, -bx^n) - e^{-a}(bx^n)^{\frac{1}{n}} \Gamma(-\frac{1}{n}, bx^n)}{2nx}$$

input

```
Integrate[Sinh[a + b*x^n]/x^2, x]
```

output

```
-1/2*(E^a*(-(b*x^n))^n^(-1)*Gamma[-n^(-1), -(b*x^n)] - ((b*x^n)^n^(-1)*Gamma[-n^(-1), b*x^n])/E^a)/(n*x)
```

**Rubi [A] (verified)**

Time = 0.28 (sec) , antiderivative size = 71, normalized size of antiderivative = 1.00, number of steps used = 2, number of rules used = 2,  $\frac{\text{number of rules}}{\text{integrand size}} = 0.167$ , Rules used = {5883, 2648}

Below are the steps used by Rubi to obtain the solution. The rule number used for the transformation is given above next to the arrow. The rules definitions used are listed below.

$$\int \frac{\sinh(a + bx^n)}{x^2} dx$$

$$\downarrow \text{5883}$$

$$\frac{1}{2} \int \frac{e^{bx^n+a}}{x^2} dx - \frac{1}{2} \int \frac{e^{-bx^n-a}}{x^2} dx$$

$$\downarrow \text{2648}$$

$$\frac{e^{-a}(bx^n)^{\frac{1}{n}} \Gamma(-\frac{1}{n}, bx^n)}{2nx} - \frac{e^a(-bx^n)^{\frac{1}{n}} \Gamma(-\frac{1}{n}, -bx^n)}{2nx}$$

input `Int[Sinh[a + b*x^n]/x^2,x]`

output `-1/2*(E^a*(-(b*x^n))^n^(-1)*Gamma[-n^(-1), -(b*x^n)])/(n*x) + ((b*x^n)^n^(-1)*Gamma[-n^(-1), b*x^n])/(2*E^a*n*x)`

**Defintions of rubi rules used**

rule 2648 `Int[(F_)^((a_.) + (b_.)*((c_.) + (d_.)*(x_)^(n_)))*((e_.) + (f_.)*(x_)^(m_.), x_Symbol] := Simp[(-F^a)*((e + f*x)^(m + 1)/(f*n*((-b)*(c + d*x)^n*Log[F])^(m + 1)/n))*Gamma[(m + 1)/n, (-b)*(c + d*x)^n*Log[F]], x] /; FreeQ[{F, a, b, c, d, e, f, m, n}, x] && EqQ[d*e - c*f, 0]`

rule 5883 `Int[((e_.)*(x_)^(m_.)*Sinh[(c_.) + (d_.)*(x_)^(n_)], x_Symbol] := Simp[1/2 Int[(e*x)^m*E^(c + d*x^n), x], x] - Simp[1/2 Int[(e*x)^m*E^(-c - d*x^n), x], x] /; FreeQ[{c, d, e, m, n}, x]`

**Maple [C] (verified)**

Result contains higher order function than in optimal. Order 5 vs. order 4.

Time = 0.23 (sec) , antiderivative size = 77, normalized size of antiderivative = 1.08

method	result	size
meijerg	$-\frac{\text{hypergeom}\left(\left[-\frac{1}{2n}\right], \left[\frac{1}{2}, 1-\frac{1}{2n}\right], \frac{x^{2n}b^2}{4}\right) \sinh(a)}{x} + \frac{x^{n-1}b \text{hypergeom}\left(\left[\frac{1}{2}-\frac{1}{2n}\right], \left[\frac{3}{2}, \frac{3}{2}-\frac{1}{2n}\right], \frac{x^{2n}b^2}{4}\right) \cosh(a)}{n-1}$	77

input `int(sinh(a+b*x^n)/x^2,x,method=_RETURNVERBOSE)`

output 
$$-1/x*\text{hypergeom}\left(\left[-1/2/n\right], \left[1/2, 1-1/2/n\right], 1/4*x^{(2*n)}*b^2\right)*\sinh(a)+1/(n-1)*x^{(n-1)}*b*\text{hypergeom}\left(\left[1/2-1/2/n\right], \left[3/2, 3/2-1/2/n\right], 1/4*x^{(2*n)}*b^2\right)*\cosh(a)$$

**Fricas [F]**

$$\int \frac{\sinh(a + bx^n)}{x^2} dx = \int \frac{\sinh(bx^n + a)}{x^2} dx$$

input `integrate(sinh(a+b*x^n)/x^2,x, algorithm="fricas")`

output `integral(sinh(b*x^n + a)/x^2, x)`

**Sympy [F]**

$$\int \frac{\sinh(a + bx^n)}{x^2} dx = \int \frac{\sinh(a + bx^n)}{x^2} dx$$

input `integrate(sinh(a+b*x**n)/x**2,x)`

output `Integral(sinh(a + b*x**n)/x**2, x)`

**Maxima [A] (verification not implemented)**

Time = 0.13 (sec) , antiderivative size = 65, normalized size of antiderivative = 0.92

$$\int \frac{\sinh(a + bx^n)}{x^2} dx = \frac{(bx^n)^{\frac{1}{n}} e^{(-a)} \Gamma(-\frac{1}{n}, bx^n)}{2nx} - \frac{(-bx^n)^{\frac{1}{n}} e^a \Gamma(-\frac{1}{n}, -bx^n)}{2nx}$$

input `integrate(sinh(a+b*x^n)/x^2,x, algorithm="maxima")`

output `1/2*(b*x^n)^(1/n)*e^(-a)*gamma(-1/n, b*x^n)/(n*x) - 1/2*(-b*x^n)^(1/n)*e^a*gamma(-1/n, -b*x^n)/(n*x)`

**Giac [F]**

$$\int \frac{\sinh(a + bx^n)}{x^2} dx = \int \frac{\sinh(bx^n + a)}{x^2} dx$$

input `integrate(sinh(a+b*x^n)/x^2,x, algorithm="giac")`

output `integrate(sinh(b*x^n + a)/x^2, x)`

**Mupad [F(-1)]**

Timed out.

$$\int \frac{\sinh(a + bx^n)}{x^2} dx = \int \frac{\sinh(a + b x^n)}{x^2} dx$$

input `int(sinh(a + b*x^n)/x^2,x)`

output `int(sinh(a + b*x^n)/x^2, x)`

**Reduce [F]**

$$\int \frac{\sinh(a + bx^n)}{x^2} dx = \int \frac{\sinh(x^n b + a)}{x^2} dx$$

input `int(sinh(a+b*x^n)/x^2,x)`

output `int(sinh(x**n*b + a)/x**2,x)`



### 3.63 $\int \frac{\sinh(a+bx^n)}{x^3} dx$

Optimal result	432
Mathematica [A] (verified)	432
Rubi [A] (verified)	433
Maple [C] (verified)	434
Fricas [F]	434
Sympy [F]	434
Maxima [A] (verification not implemented)	435
Giac [F]	435
Mupad [F(-1)]	435
Reduce [F]	436

#### Optimal result

Integrand size = 12, antiderivative size = 75

$$\int \frac{\sinh(a+bx^n)}{x^3} dx = -\frac{e^a(-bx^n)^{2/n} \Gamma(-\frac{2}{n}, -bx^n)}{2nx^2} + \frac{e^{-a}(bx^n)^{2/n} \Gamma(-\frac{2}{n}, bx^n)}{2nx^2}$$

output `-1/2*exp(a)*(-b*x^n)^(2/n)*GAMMA(-2/n, -b*x^n)/n/x^2+1/2*(b*x^n)^(2/n)*GAMMA(-2/n, b*x^n)/exp(a)/n/x^2`

#### Mathematica [A] (verified)

Time = 0.04 (sec) , antiderivative size = 68, normalized size of antiderivative = 0.91

$$\int \frac{\sinh(a+bx^n)}{x^3} dx = -\frac{e^a(-bx^n)^{2/n} \Gamma(-\frac{2}{n}, -bx^n) - e^{-a}(bx^n)^{2/n} \Gamma(-\frac{2}{n}, bx^n)}{2nx^2}$$

input `Integrate[Sinh[a + b*x^n]/x^3,x]`

output `-1/2*(E^a*(-(b*x^n))^(2/n)*Gamma[-2/n, -(b*x^n)] - ((b*x^n)^(2/n)*Gamma[-2/n, b*x^n])/E^a)/(n*x^2)`

**Rubi [A] (verified)**

Time = 0.28 (sec) , antiderivative size = 75, normalized size of antiderivative = 1.00, number of steps used = 2, number of rules used = 2,  $\frac{\text{number of rules}}{\text{integrand size}} = 0.167$ , Rules used = {5883, 2648}

Below are the steps used by Rubi to obtain the solution. The rule number used for the transformation is given above next to the arrow. The rules definitions used are listed below.

$$\int \frac{\sinh(a + bx^n)}{x^3} dx$$

↓ 5883

$$\frac{1}{2} \int \frac{e^{bx^n+a}}{x^3} dx - \frac{1}{2} \int \frac{e^{-bx^n-a}}{x^3} dx$$

↓ 2648

$$\frac{e^{-a}(bx^n)^{2/n} \Gamma(-\frac{2}{n}, bx^n)}{2nx^2} - \frac{e^a(-bx^n)^{2/n} \Gamma(-\frac{2}{n}, -bx^n)}{2nx^2}$$

input `Int[Sinh[a + b*x^n]/x^3,x]`

output `-1/2*(E^a*(-(b*x^n))^(2/n)*Gamma[-2/n, -(b*x^n)]/(n*x^2) + ((b*x^n)^(2/n)*Gamma[-2/n, b*x^n])/(2*E^a*n*x^2)`

**Defintions of rubi rules used**

rule 2648 `Int[(F_)^((a_.) + (b_.)*((c_.) + (d_.)*(x_)^(n_)))*((e_.) + (f_.)*(x_)^(m_.), x_Symbol] := Simp[(-F^a)*((e + f*x)^(m + 1)/(f*n*((-b)*(c + d*x)^n*Log[F])^(m + 1)/n))*Gamma[m + 1/n, (-b)*(c + d*x)^n*Log[F]], x] /; FreeQ[{F, a, b, c, d, e, f, m, n}, x] && EqQ[d*e - c*f, 0]`

rule 5883 `Int[((e_.)*(x_)^(m_.)*Sinh[(c_.) + (d_.)*(x_)^(n_)], x_Symbol] := Simp[1/2 Int[(e*x)^m*E^(c + d*x^n), x], x] - Simp[1/2 Int[(e*x)^m*E^(-c - d*x^n), x], x] /; FreeQ[{c, d, e, m, n}, x]`

**Maple [C] (verified)**

Result contains higher order function than in optimal. Order 5 vs. order 4.

Time = 0.27 (sec) , antiderivative size = 77, normalized size of antiderivative = 1.03

method	result	size
meijerg	$-\frac{\text{hypergeom}\left(\left[-\frac{1}{n}\right],\left[\frac{1}{2},1-\frac{1}{n}\right],\frac{x^{2n}b^2}{4}\right)\sinh(a)}{2x^2} + \frac{x^{-2+n}b\text{hypergeom}\left(\left[\frac{1}{2}-\frac{1}{n}\right],\left[\frac{3}{2},\frac{3}{2}-\frac{1}{n}\right],\frac{x^{2n}b^2}{4}\right)\cosh(a)}{-2+n}$	77

input `int(sinh(a+b*x^n)/x^3,x,method=_RETURNVERBOSE)`

output 
$$-1/2/x^2*\text{hypergeom}\left(\left[-1/n\right],\left[1/2,1-1/n\right],1/4*x^{(2*n)}*b^2\right)*\sinh(a)+1/(-2+n)*x^{(-2+n)}*b*\text{hypergeom}\left(\left[1/2-1/n\right],\left[3/2,3/2-1/n\right],1/4*x^{(2*n)}*b^2\right)*\cosh(a)$$

**Fricas [F]**

$$\int \frac{\sinh(a + bx^n)}{x^3} dx = \int \frac{\sinh(bx^n + a)}{x^3} dx$$

input `integrate(sinh(a+b*x^n)/x^3,x, algorithm="fricas")`

output `integral(sinh(b*x^n + a)/x^3, x)`

**Sympy [F]**

$$\int \frac{\sinh(a + bx^n)}{x^3} dx = \int \frac{\sinh(a + bx^n)}{x^3} dx$$

input `integrate(sinh(a+b*x**n)/x**3,x)`

output `Integral(sinh(a + b*x**n)/x**3, x)`

**Maxima [A] (verification not implemented)**

Time = 0.11 (sec) , antiderivative size = 69, normalized size of antiderivative = 0.92

$$\int \frac{\sinh(a + bx^n)}{x^3} dx = \frac{(bx^n)^{\frac{2}{n}} e^{(-a)} \Gamma(-\frac{2}{n}, bx^n)}{2nx^2} - \frac{(-bx^n)^{\frac{2}{n}} e^a \Gamma(-\frac{2}{n}, -bx^n)}{2nx^2}$$

input `integrate(sinh(a+b*x^n)/x^3,x, algorithm="maxima")`output `1/2*(b*x^n)^(2/n)*e^(-a)*gamma(-2/n, b*x^n)/(n*x^2) - 1/2*(-b*x^n)^(2/n)*e^a*gamma(-2/n, -b*x^n)/(n*x^2)`**Giac [F]**

$$\int \frac{\sinh(a + bx^n)}{x^3} dx = \int \frac{\sinh(bx^n + a)}{x^3} dx$$

input `integrate(sinh(a+b*x^n)/x^3,x, algorithm="giac")`output `integrate(sinh(b*x^n + a)/x^3, x)`**Mupad [F(-1)]**

Timed out.

$$\int \frac{\sinh(a + bx^n)}{x^3} dx = \int \frac{\sinh(a + b x^n)}{x^3} dx$$

input `int(sinh(a + b*x^n)/x^3,x)`output `int(sinh(a + b*x^n)/x^3, x)`

**Reduce [F]**

$$\int \frac{\sinh(a + bx^n)}{x^3} dx = \int \frac{\sinh(x^n b + a)}{x^3} dx$$

input `int(sinh(a+b*x^n)/x^3,x)`

output `int(sinh(x**n*b + a)/x**3,x)`

### 3.64 $\int x^2 \sinh^2(a + bx^n) dx$

Optimal result	437
Mathematica [A] (verified)	437
Rubi [A] (verified)	438
Maple [F]	439
Fricas [F]	439
Sympy [F]	439
Maxima [A] (verification not implemented)	440
Giac [F]	440
Mupad [F(-1)]	440
Reduce [F]	441

#### Optimal result

Integrand size = 14, antiderivative size = 99

$$\int x^2 \sinh^2(a + bx^n) dx = -\frac{x^3}{6} - \frac{2^{-2-\frac{3}{n}} e^{2a} x^3 (-bx^n)^{-3/n} \Gamma(\frac{3}{n}, -2bx^n)}{n} - \frac{2^{-2-\frac{3}{n}} e^{-2a} x^3 (bx^n)^{-3/n} \Gamma(\frac{3}{n}, 2bx^n)}{n}$$

output

$$-1/6*x^3-2^{(-2-3/n)}*exp(2*a)*x^3*\text{GAMMA}(3/n,-2*b*x^n)/n/((-b*x^n)^(3/n))-2^{(-2-3/n)}*x^3*\text{GAMMA}(3/n,2*b*x^n)/exp(2*a)/n/((b*x^n)^(3/n))$$

#### Mathematica [A] (verified)

Time = 0.15 (sec) , antiderivative size = 89, normalized size of antiderivative = 0.90

$$\int x^2 \sinh^2(a + bx^n) dx = -\frac{x^3 \left( 2n + 3 \cdot 8^{-1/n} e^{2a} (-bx^n)^{-3/n} \Gamma(\frac{3}{n}, -2bx^n) + 3 \cdot 8^{-1/n} e^{-2a} (bx^n)^{-3/n} \Gamma(\frac{3}{n}, 2bx^n) \right)}{12n}$$

input

$$\text{Integrate}[x^2*\text{Sinh}[a + b*x^n]^2,x]$$

output

$$-1/12*(x^3*(2*n + (3*E^(2*a)*Gamma[3/n, -2*b*x^n])/(8^n*(-1)*(-(b*x^n))^(3/n)) + (3*Gamma[3/n, 2*b*x^n])/(8^n*(-1)*E^(2*a)*(b*x^n)^(3/n))))/n$$

**Rubi [A] (verified)**

Time = 0.36 (sec) , antiderivative size = 99, normalized size of antiderivative = 1.00, number of steps used = 2, number of rules used = 2,  $\frac{\text{number of rules}}{\text{integrand size}} = 0.143$ , Rules used = {5885, 2009}

Below are the steps used by Rubi to obtain the solution. The rule number used for the transformation is given above next to the arrow. The rules definitions used are listed below.

$$\int x^2 \sinh^2(a + bx^n) dx$$

↓ 5885

$$\int \left( \frac{1}{2} x^2 \cosh(2a + 2bx^n) - \frac{x^2}{2} \right) dx$$

↓ 2009

$$-\frac{e^{2a} 2^{-\frac{3}{n}-2} x^3 (-bx^n)^{-3/n} \Gamma(\frac{3}{n}, -2bx^n)}{n} - \frac{e^{-2a} 2^{-\frac{3}{n}-2} x^3 (bx^n)^{-3/n} \Gamma(\frac{3}{n}, 2bx^n)}{n} - \frac{x^3}{6}$$

input

```
Int[x^2*Sinh[a + b*x^n]^2,x]
```

output

$$-1/6*x^3 - (2^(-2 - 3/n)*E^(2*a)*x^3*Gamma[3/n, -2*b*x^n])/(n*(-(b*x^n))^(3/n)) - (2^(-2 - 3/n)*x^3*Gamma[3/n, 2*b*x^n])/(E^(2*a)*n*(b*x^n)^(3/n))$$

**Defintions of rubi rules used**

rule 2009

```
Int[u_, x_Symbol] := Simp[IntSum[u, x], x] /; SumQ[u]
```

rule 5885

```
Int[((e_.)*(x_))^(m_.)*((a_.) + (b_.)*Sinh[(c_.) + (d_.)*(x_)^(n_)])^(p_),
x_Symbol] := Int[ExpandTrigReduce[(e*x)^m, (a + b*Sinh[c + d*x^n])^p, x], x]
/; FreeQ[{a, b, c, d, e, m, n}, x] && IGtQ[p, 0]
```

**Maple [F]**

$$\int x^2 \sinh(a + bx^n)^2 dx$$

input `int(x^2*sinh(a+b*x^n)^2,x)`

output `int(x^2*sinh(a+b*x^n)^2,x)`

**Fricas [F]**

$$\int x^2 \sinh^2(a + bx^n) dx = \int x^2 \sinh(bx^n + a)^2 dx$$

input `integrate(x^2*sinh(a+b*x^n)^2,x, algorithm="fricas")`

output `integral(x^2*sinh(b*x^n + a)^2, x)`

**Sympy [F]**

$$\int x^2 \sinh^2(a + bx^n) dx = \int x^2 \sinh^2(a + bx^n) dx$$

input `integrate(x**2*sinh(a+b*x**n)**2,x)`

output `Integral(x**2*sinh(a + b*x**n)**2, x)`



**Maxima [A] (verification not implemented)**

Time = 0.13 (sec) , antiderivative size = 82, normalized size of antiderivative = 0.83

$$\int x^2 \sinh^2(a + bx^n) dx = -\frac{1}{6} x^3 - \frac{x^3 e^{(-2a)} \Gamma\left(\frac{3}{n}, 2bx^n\right)}{4 (2bx^n)^{\frac{3}{n}} n} - \frac{x^3 e^{(2a)} \Gamma\left(\frac{3}{n}, -2bx^n\right)}{4 (-2bx^n)^{\frac{3}{n}} n}$$

input `integrate(x^2*sinh(a+b*x^n)^2,x, algorithm="maxima")`output `-1/6*x^3 - 1/4*x^3*e^(-2*a)*gamma(3/n, 2*b*x^n)/((2*b*x^n)^(3/n)*n) - 1/4*x^3*e^(2*a)*gamma(3/n, -2*b*x^n)/((-2*b*x^n)^(3/n)*n)`**Giac [F]**

$$\int x^2 \sinh^2(a + bx^n) dx = \int x^2 \sinh(bx^n + a)^2 dx$$

input `integrate(x^2*sinh(a+b*x^n)^2,x, algorithm="giac")`output `integrate(x^2*sinh(b*x^n + a)^2, x)`**Mupad [F(-1)]**

Timed out.

$$\int x^2 \sinh^2(a + bx^n) dx = \int x^2 \sinh(a + bx^n)^2 dx$$

input `int(x^2*sinh(a + b*x^n)^2,x)`output `int(x^2*sinh(a + b*x^n)^2, x)`

**Reduce [F]**

$$\int x^2 \sinh^2(a + bx^n) dx = \int \sinh(x^n b + a)^2 x^2 dx$$

input `int(x^2*sinh(a+b*x^n)^2,x)`

output `int(sinh(x**n*b + a)**2*x**2,x)`

### 3.65 $\int x \sinh^2(a + bx^n) dx$

Optimal result	442
Mathematica [A] (verified)	442
Rubi [A] (verified)	443
Maple [F]	444
Fricas [F]	444
Sympy [F]	445
Maxima [A] (verification not implemented)	445
Giac [F]	445
Mupad [F(-1)]	446
Reduce [F]	446

#### Optimal result

Integrand size = 12, antiderivative size = 99

$$\int x \sinh^2(a + bx^n) dx = -\frac{x^2}{4} - \frac{4^{-1-\frac{1}{n}} e^{2a} x^2 (-bx^n)^{-2/n} \Gamma(\frac{2}{n}, -2bx^n)}{n} - \frac{4^{-1-\frac{1}{n}} e^{-2a} x^2 (bx^n)^{-2/n} \Gamma(\frac{2}{n}, 2bx^n)}{n}$$

output

$-1/4*x^2-4^{(-1-1/n)}*exp(2*a)*x^2*GAMMA(2/n,-2*b*x^n)/n/((-b*x^n)^(2/n))-4^{(-1-1/n)}*x^2*GAMMA(2/n,2*b*x^n)/exp(2*a)/n/((b*x^n)^(2/n))$

#### Mathematica [A] (verified)

Time = 0.13 (sec) , antiderivative size = 85, normalized size of antiderivative = 0.86

$$\int x \sinh^2(a + bx^n) dx = -\frac{x^2 \left( n + 4^{-1/n} e^{2a} (-bx^n)^{-2/n} \Gamma(\frac{2}{n}, -2bx^n) + 4^{-1/n} e^{-2a} (bx^n)^{-2/n} \Gamma(\frac{2}{n}, 2bx^n) \right)}{4n}$$

input

`Integrate[x*Sinh[a + b*x^n]^2,x]`

output

$$-1/4*(x^2*(n + (E^(2*a)*Gamma[2/n, -2*b*x^n])/(4^n*(-1)*(-(b*x^n))^(2/n)) + Gamma[2/n, 2*b*x^n]/(4^n*(-1)*E^(2*a)*(b*x^n)^(2/n))))/n$$

**Rubi [A] (verified)**

Time = 0.34 (sec) , antiderivative size = 99, normalized size of antiderivative = 1.00, number of steps used = 2, number of rules used = 2,  $\frac{\text{number of rules}}{\text{integrand size}} = 0.167$ , Rules used = {5885, 2009}

Below are the steps used by Rubi to obtain the solution. The rule number used for the transformation is given above next to the arrow. The rules definitions used are listed below.

$$\int x \sinh^2(a + bx^n) dx$$

↓ 5885

$$\int \left( \frac{1}{2}x \cosh(2a + 2bx^n) - \frac{x}{2} \right) dx$$

↓ 2009

$$-\frac{e^{2a}4^{-\frac{1}{n}-1}x^2(-bx^n)^{-2/n}\Gamma(\frac{2}{n}, -2bx^n)}{n} - \frac{e^{-2a}4^{-\frac{1}{n}-1}x^2(bx^n)^{-2/n}\Gamma(\frac{2}{n}, 2bx^n)}{n} - \frac{x^2}{4}$$

input

```
Int[x*Sinh[a + b*x^n]^2,x]
```

output

$$-1/4*x^2 - (4^(-1 - n^(-1))*E^(2*a)*x^2*Gamma[2/n, -2*b*x^n])/(n*(-(b*x^n))^(2/n)) - (4^(-1 - n^(-1))*x^2*Gamma[2/n, 2*b*x^n])/(E^(2*a)*n*(b*x^n)^(2/n))$$

**Defintions of rubi rules used**

rule 2009 `Int[u_, x_Symbol] := Simp[IntSum[u, x], x] /; SumQ[u]`

rule 5885 `Int[((e_.)*(x_))^(m_.)*((a_.) + (b_.)*Sinh[(c_.) + (d_.)*(x_)^(n_)])^(p_), x_Symbol] := Int[ExpandTrigReduce[(e*x)^m, (a + b*Sinh[c + d*x^n])^p, x], x] /; FreeQ[{a, b, c, d, e, m, n}, x] && IGtQ[p, 0]`

**Maple [F]**

$$\int x \sinh(a + b x^n)^2 dx$$

input `int(x*sinh(a+b*x^n)^2,x)`

output `int(x*sinh(a+b*x^n)^2,x)`

**Fricas [F]**

$$\int x \sinh^2(a + b x^n) dx = \int x \sinh(b x^n + a)^2 dx$$

input `integrate(x*sinh(a+b*x^n)^2,x, algorithm="fricas")`

output `integral(x*sinh(b*x^n + a)^2, x)`

**Sympy [F]**

$$\int x \sinh^2(a + bx^n) dx = \int x \sinh^2(a + bx^n) dx$$

input `integrate(x*sinh(a+b*x**n)**2,x)`

output `Integral(x*sinh(a + b*x**n)**2, x)`

**Maxima [A] (verification not implemented)**

Time = 0.13 (sec) , antiderivative size = 82, normalized size of antiderivative = 0.83

$$\int x \sinh^2(a + bx^n) dx = -\frac{1}{4}x^2 - \frac{x^2 e^{(-2a)} \Gamma\left(\frac{2}{n}, 2bx^n\right)}{4(2bx^n)^{\frac{2}{n}} n} - \frac{x^2 e^{(2a)} \Gamma\left(\frac{2}{n}, -2bx^n\right)}{4(-2bx^n)^{\frac{2}{n}} n}$$

input `integrate(x*sinh(a+b*x^n)^2,x, algorithm="maxima")`

output `-1/4*x^2 - 1/4*x^2*e^(-2*a)*gamma(2/n, 2*b*x^n)/((2*b*x^n)^(2/n)*n) - 1/4*x^2*e^(2*a)*gamma(2/n, -2*b*x^n)/((-2*b*x^n)^(2/n)*n)`

**Giac [F]**

$$\int x \sinh^2(a + bx^n) dx = \int x \sinh(bx^n + a)^2 dx$$

input `integrate(x*sinh(a+b*x^n)^2,x, algorithm="giac")`

output `integrate(x*sinh(b*x^n + a)^2, x)`

**Mupad [F(-1)]**

Timed out.

$$\int x \sinh^2(a + bx^n) dx = \int x \sinh(a + bx^n)^2 dx$$

input `int(x*sinh(a + b*x^n)^2,x)`output `int(x*sinh(a + b*x^n)^2, x)`**Reduce [F]**

$$\int x \sinh^2(a + bx^n) dx = \int \sinh(x^n b + a)^2 x dx$$

input `int(x*sinh(a+b*x^n)^2,x)`output `int(sinh(x**n*b + a)**2*x,x)`

### 3.66 $\int \sinh^2(a + bx^n) dx$

Optimal result	447
Mathematica [A] (verified)	447
Rubi [A] (verified)	448
Maple [F]	449
Fricas [F]	449
Sympy [F]	450
Maxima [A] (verification not implemented)	450
Giac [F]	450
Mupad [F(-1)]	451
Reduce [F]	451

#### Optimal result

Integrand size = 10, antiderivative size = 89

$$\int \sinh^2(a + bx^n) dx = -\frac{x}{2} - \frac{2^{-2-\frac{1}{n}} e^{2a} x (-bx^n)^{-1/n} \Gamma(\frac{1}{n}, -2bx^n)}{n} - \frac{2^{-2-\frac{1}{n}} e^{-2a} x (bx^n)^{-1/n} \Gamma(\frac{1}{n}, 2bx^n)}{n}$$

output

```
-1/2*x-2^(-2-1/n)*exp(2*a)*x*GAMMA(1/n,-2*b*x^n)/n/((-b*x^n)^(1/n))-2^(-2-1/n)*x*GAMMA(1/n,2*b*x^n)/exp(2*a)/n/((b*x^n)^(1/n))
```

#### Mathematica [A] (verified)

Time = 0.09 (sec) , antiderivative size = 81, normalized size of antiderivative = 0.91

$$\int \sinh^2(a + bx^n) dx = -\frac{x \left( 2n + 2^{-1/n} e^{2a} (-bx^n)^{-1/n} \Gamma(\frac{1}{n}, -2bx^n) + 2^{-1/n} e^{-2a} (bx^n)^{-1/n} \Gamma(\frac{1}{n}, 2bx^n) \right)}{4n}$$

input

```
Integrate[Sinh[a + b*x^n]^2,x]
```



output

$$-1/4*(x*(2*n + (E^(2*a)*Gamma[n^(-1), -2*b*x^n])/(2^n*(-1)*(-(b*x^n))^n(-1)) + Gamma[n^(-1), 2*b*x^n]/(2^n*(-1)*E^(2*a)*(b*x^n)^n(-1))))/n$$

**Rubi [A] (verified)**

Time = 0.31 (sec) , antiderivative size = 89, normalized size of antiderivative = 1.00, number of steps used = 2, number of rules used = 2,  $\frac{\text{number of rules}}{\text{integrand size}} = 0.200$ , Rules used = {5831, 2009}

Below are the steps used by Rubi to obtain the solution. The rule number used for the transformation is given above next to the arrow. The rules definitions used are listed below.

$$\begin{aligned} & \int \sinh^2(a + bx^n) dx \\ & \quad \downarrow \text{5831} \\ & \int \left( \frac{1}{2} \cosh(2a + 2bx^n) - \frac{1}{2} \right) dx \\ & \quad \downarrow \text{2009} \\ & -\frac{e^{2a} 2^{-\frac{1}{n}-2} x (-bx^n)^{-1/n} \Gamma\left(\frac{1}{n}, -2bx^n\right)}{n} - \frac{e^{-2a} 2^{-\frac{1}{n}-2} x (bx^n)^{-1/n} \Gamma\left(\frac{1}{n}, 2bx^n\right)}{n} - \frac{x}{2} \end{aligned}$$

input

```
Int[Sinh[a + b*x^n]^2,x]
```

output

$$-1/2*x - (2^(-2 - n^(-1))*E^(2*a)*x*Gamma[n^(-1), -2*b*x^n])/(n*(-(b*x^n))^n(-1)) - (2^(-2 - n^(-1))*x*Gamma[n^(-1), 2*b*x^n])/(E^(2*a)*n*(b*x^n)^n(-1))$$

**Defintions of rubi rules used**

rule 2009 `Int[u_, x_Symbol] := Simp[IntSum[u, x], x] /; SumQ[u]`

rule 5831 `Int[((a_.) + (b_.)*Sinh[(c_.) + (d_.)*(x_)^(n_)])^(p_), x_Symbol] := Int[ExpandTrigReduce[(a + b*Sinh[c + d*x^n])^p, x], x] /; FreeQ[{a, b, c, d, n}, x] && IGtQ[p, 0]`

**Maple [F]**

$$\int \sinh(a + bx^n)^2 dx$$

input `int(sinh(a+b*x^n)^2,x)`

output `int(sinh(a+b*x^n)^2,x)`

**Fricas [F]**

$$\int \sinh^2(a + bx^n) dx = \int \sinh(bx^n + a)^2 dx$$

input `integrate(sinh(a+b*x^n)^2,x, algorithm="fricas")`

output `integral(sinh(b*x^n + a)^2, x)`

**Sympy [F]**

$$\int \sinh^2(a + bx^n) dx = \int \sinh^2(a + bx^n) dx$$

input `integrate(sinh(a+b*x**n)**2,x)`

output `Integral(sinh(a + b*x**n)**2, x)`

**Maxima [A] (verification not implemented)**

Time = 0.14 (sec) , antiderivative size = 68, normalized size of antiderivative = 0.76

$$\int \sinh^2(a + bx^n) dx = -\frac{1}{2}x - \frac{xe^{(-2a)}\Gamma\left(\frac{1}{n}, 2bx^n\right)}{4(2bx^n)^{\left(\frac{1}{n}\right)}n} - \frac{xe^{(2a)}\Gamma\left(\frac{1}{n}, -2bx^n\right)}{4(-2bx^n)^{\left(\frac{1}{n}\right)}n}$$

input `integrate(sinh(a+b*x^n)^2,x, algorithm="maxima")`

output `-1/2*x - 1/4*x*e^(-2*a)*gamma(1/n, 2*b*x^n)/((2*b*x^n)^(1/n)*n) - 1/4*x*e^(2*a)*gamma(1/n, -2*b*x^n)/((-2*b*x^n)^(1/n)*n)`

**Giac [F]**

$$\int \sinh^2(a + bx^n) dx = \int \sinh(bx^n + a)^2 dx$$

input `integrate(sinh(a+b*x^n)^2,x, algorithm="giac")`

output `integrate(sinh(b*x^n + a)^2, x)`

**Mupad [F(-1)]**

Timed out.

$$\int \sinh^2(a + bx^n) dx = \int \sinh(a + bx^n)^2 dx$$

input `int(sinh(a + b*x^n)^2,x)`output `int(sinh(a + b*x^n)^2, x)`**Reduce [F]**

$$\int \sinh^2(a + bx^n) dx = \int \sinh(x^n b + a)^2 dx$$

input `int(sinh(a+b*x^n)^2,x)`output `int(sinh(x**n*b + a)**2,x)`

### 3.67 $\int \frac{\sinh^2(a+bx^n)}{x} dx$

Optimal result . . . . .	452
Mathematica [A] (verified) . . . . .	452
Rubi [A] (verified) . . . . .	453
Maple [A] (verified) . . . . .	454
Fricas [A] (verification not implemented) . . . . .	454
Sympy [F] . . . . .	454
Maxima [A] (verification not implemented) . . . . .	455
Giac [F] . . . . .	455
Mupad [F(-1)] . . . . .	455
Reduce [B] (verification not implemented) . . . . .	456

#### Optimal result

Integrand size = 14, antiderivative size = 43

$$\int \frac{\sinh^2(a+bx^n)}{x} dx = \frac{\cosh(2a)\text{Chi}(2bx^n)}{2n} - \frac{\log(x)}{2} + \frac{\sinh(2a)\text{Shi}(2bx^n)}{2n}$$

output

```
1/2*cosh(2*a)*Chi(2*b*x^n)/n-1/2*ln(x)+1/2*sinh(2*a)*Shi(2*b*x^n)/n
```

#### Mathematica [A] (verified)

Time = 0.02 (sec) , antiderivative size = 39, normalized size of antiderivative = 0.91

$$\int \frac{\sinh^2(a+bx^n)}{x} dx = -\frac{\log(x)}{2} + \frac{\cosh(2a)\text{Chi}(2bx^n) + \sinh(2a)\text{Shi}(2bx^n)}{2n}$$

input

```
Integrate[Sinh[a + b*x^n]^2/x,x]
```

output

```
-1/2*Log[x] + (Cosh[2*a]*CoshIntegral[2*b*x^n] + Sinh[2*a]*SinhIntegral[2*b*x^n])/(2*n)
```

**Rubi [A] (verified)**

Time = 0.26 (sec) , antiderivative size = 43, normalized size of antiderivative = 1.00, number of steps used = 2, number of rules used = 2,  $\frac{\text{number of rules}}{\text{integrand size}} = 0.143$ , Rules used = {5885, 2009}

Below are the steps used by Rubi to obtain the solution. The rule number used for the transformation is given above next to the arrow. The rules definitions used are listed below.

$$\int \frac{\sinh^2(a + bx^n)}{x} dx$$

↓ 5885

$$\int \left( \frac{\cosh(2a + 2bx^n)}{2x} - \frac{1}{2x} \right) dx$$

↓ 2009

$$\frac{\cosh(2a)\text{Chi}(2bx^n)}{2n} + \frac{\sinh(2a)\text{Shi}(2bx^n)}{2n} - \frac{\log(x)}{2}$$

input `Int[Sinh[a + b*x^n]^2/x,x]`

output `(Cosh[2*a]*CoshIntegral[2*b*x^n])/(2*n) - Log[x]/2 + (Sinh[2*a]*SinhIntegral[2*b*x^n])/(2*n)`

**Defintions of rubi rules used**

rule 2009 `Int[u_, x_Symbol] := Simp[IntSum[u, x], x] /; SumQ[u]`

rule 5885 `Int[((e_.)*(x_))^(m_.)*((a_.) + (b_.)*Sinh[(c_.) + (d_.)*(x_)^(n_)])^(p_), x_Symbol] := Int[ExpandTrigReduce[(e*x)^m, (a + b*Sinh[c + d*x^n])^p, x], x] /; FreeQ[{a, b, c, d, e, m, n}, x] && IGtQ[p, 0]`

**Maple [A] (verified)**

Time = 0.74 (sec) , antiderivative size = 40, normalized size of antiderivative = 0.93

method	result	size
risch	$-\frac{\ln(x)}{2} - \frac{e^{-2a} \operatorname{ExpIntegralEi}(2bx^n)}{4n} - \frac{e^{2a} \operatorname{ExpIntegralEi}(-2bx^n)}{4n}$	40

input `int(sinh(a+b*x^n)^2/x,x,method=_RETURNVERBOSE)`output `-1/2*ln(x)-1/4/n*exp(-2*a)*Ei(1,2*b*x^n)-1/4/n*exp(2*a)*Ei(1,-2*b*x^n)`**Fricas [A] (verification not implemented)**

Time = 0.09 (sec) , antiderivative size = 69, normalized size of antiderivative = 1.60

$$\int \frac{\sinh^2(a + bx^n)}{x} dx = \frac{(\cosh(2a) + \sinh(2a))\operatorname{Ei}(2b \cosh(n \log(x)) + 2b \sinh(n \log(x))) + (\cosh(2a) - \sinh(2a))\operatorname{Ei}(-2b \cosh(n \log(x)) - 2b \sinh(n \log(x))) - 2n \log(x)}{4n}$$

input `integrate(sinh(a+b*x^n)^2/x,x, algorithm="fricas")`output `1/4*((cosh(2*a) + sinh(2*a))*Ei(2*b*cosh(n*log(x)) + 2*b*sinh(n*log(x))) + (cosh(2*a) - sinh(2*a))*Ei(-2*b*cosh(n*log(x)) - 2*b*sinh(n*log(x))) - 2*n*log(x))/n`**Sympy [F]**

$$\int \frac{\sinh^2(a + bx^n)}{x} dx = \int \frac{\sinh^2(a + bx^n)}{x} dx$$

input `integrate(sinh(a+b*x**n)**2/x,x)`

output `Integral(sinh(a + b*x**n)**2/x, x)`

### Maxima [A] (verification not implemented)

Time = 0.12 (sec) , antiderivative size = 37, normalized size of antiderivative = 0.86

$$\int \frac{\sinh^2(a + bx^n)}{x} dx = \frac{\text{Ei}(2bx^n) e^{(2a)}}{4n} + \frac{\text{Ei}(-2bx^n) e^{(-2a)}}{4n} - \frac{1}{2} \log(x)$$

input `integrate(sinh(a+b*x^n)^2/x,x, algorithm="maxima")`

output `1/4*Ei(2*b*x^n)*e^(2*a)/n + 1/4*Ei(-2*b*x^n)*e^(-2*a)/n - 1/2*log(x)`

### Giac [F]

$$\int \frac{\sinh^2(a + bx^n)}{x} dx = \int \frac{\sinh(bx^n + a)^2}{x} dx$$

input `integrate(sinh(a+b*x^n)^2/x,x, algorithm="giac")`

output `integrate(sinh(b*x^n + a)^2/x, x)`

### Mupad [F(-1)]

Timed out.

$$\int \frac{\sinh^2(a + bx^n)}{x} dx = \int \frac{\sinh(a + bx^n)^2}{x} dx$$

input `int(sinh(a + b*x^n)^2/x,x)`

output `int(sinh(a + b*x^n)^2/x, x)`



**Reduce [B] (verification not implemented)**

Time = 0.16 (sec) , antiderivative size = 43, normalized size of antiderivative = 1.00

$$\int \frac{\sinh^2(a + bx^n)}{x} dx = \frac{ei(-2x^n b) + e^{4a} ei(2x^n b) - 2e^{2a} \log(x) n}{4e^{2a} n}$$

input

```
int(sinh(a+b*x^n)^2/x,x)
```

output

```
(ei( - 2*x**n*b) + e**(4*a)*ei(2*x**n*b) - 2*e**(2*a)*log(x)*n)/(4*e**(2*a)*n)
```

### 3.68 $\int \frac{\sinh^2(a+bx^n)}{x^2} dx$

Optimal result . . . . .	457
Mathematica [A] (verified) . . . . .	457
Rubi [A] (verified) . . . . .	458
Maple [F] . . . . .	459
Fricas [F] . . . . .	459
Sympy [F] . . . . .	460
Maxima [A] (verification not implemented) . . . . .	460
Giac [F] . . . . .	460
Mupad [F(-1)] . . . . .	461
Reduce [F] . . . . .	461

#### Optimal result

Integrand size = 14, antiderivative size = 91

$$\int \frac{\sinh^2(a + bx^n)}{x^2} dx = \frac{1}{2x} - \frac{2^{-2+\frac{1}{n}} e^{2a} (-bx^n)^{\frac{1}{n}} \Gamma(-\frac{1}{n}, -2bx^n)}{nx} - \frac{2^{-2+\frac{1}{n}} e^{-2a} (bx^n)^{\frac{1}{n}} \Gamma(-\frac{1}{n}, 2bx^n)}{nx}$$

output

```
1/2/x-2^(-2+1/n)*exp(2*a)*(-b*x^n)^(1/n)*GAMMA(-1/n,-2*b*x^n)/n/x-2^(-2+1/n)*
(b*x^n)^(1/n)*GAMMA(-1/n,2*b*x^n)/exp(2*a)/n/x
```

#### Mathematica [A] (verified)

Time = 0.08 (sec) , antiderivative size = 79, normalized size of antiderivative = 0.87

$$\int \frac{\sinh^2(a + bx^n)}{x^2} dx = -\frac{-2n + 2^{\frac{1}{n}} e^{2a} (-bx^n)^{\frac{1}{n}} \Gamma(-\frac{1}{n}, -2bx^n) + 2^{\frac{1}{n}} e^{-2a} (bx^n)^{\frac{1}{n}} \Gamma(-\frac{1}{n}, 2bx^n)}{4nx}$$

input

```
Integrate[Sinh[a + b*x^n]^2/x^2,x]
```

output

$$-1/4*(-2*n + 2^n*(-1)*E^(2*a)*(-(b*x^n))^n*(-1)*Gamma[-n^(-1), -2*b*x^n] + (2^n*(-1)*(b*x^n)^n*(-1)*Gamma[-n^(-1), 2*b*x^n])/E^(2*a))/(n*x)$$

**Rubi [A] (verified)**

Time = 0.35 (sec) , antiderivative size = 91, normalized size of antiderivative = 1.00, number of steps used = 2, number of rules used = 2,  $\frac{\text{number of rules}}{\text{integrand size}} = 0.143$ , Rules used = {5885, 2009}

Below are the steps used by Rubi to obtain the solution. The rule number used for the transformation is given above next to the arrow. The rules definitions used are listed below.

$$\int \frac{\sinh^2(a + bx^n)}{x^2} dx$$

↓ 5885

$$\int \left( \frac{\cosh(2a + 2bx^n)}{2x^2} - \frac{1}{2x^2} \right) dx$$

↓ 2009

$$-\frac{e^{2a} 2^{\frac{1}{n}-2} (-bx^n)^{\frac{1}{n}} \Gamma(-\frac{1}{n}, -2bx^n)}{nx} - \frac{e^{-2a} 2^{\frac{1}{n}-2} (bx^n)^{\frac{1}{n}} \Gamma(-\frac{1}{n}, 2bx^n)}{nx} + \frac{1}{2x}$$

input

```
Int[Sinh[a + b*x^n]^2/x^2,x]
```

output

$$1/(2*x) - (2^(-2 + n^(-1))*E^(2*a)*(-(b*x^n))^n*(-1)*Gamma[-n^(-1), -2*b*x^n])/ (n*x) - (2^(-2 + n^(-1))*(b*x^n)^n*(-1)*Gamma[-n^(-1), 2*b*x^n])/ (E^(2*a)*n*x)$$

## Definitions of rubi rules used

rule 2009 `Int[u_, x_Symbol] := Simp[IntSum[u, x], x] /; SumQ[u]`

rule 5885 `Int[((e_.)*(x_))^(m_.)*((a_.) + (b_.)*Sinh[(c_.) + (d_.)*(x_)^(n_)])^(p_),  
x_Symbol] := Int[ExpandTrigReduce[(e*x)^m, (a + b*Sinh[c + d*x^n])^p, x], x  
] /; FreeQ[{a, b, c, d, e, m, n}, x] && IGtQ[p, 0]`

## Maple [F]

$$\int \frac{\sinh(a + bx^n)^2}{x^2} dx$$

input `int(sinh(a+b*x^n)^2/x^2,x)`

output `int(sinh(a+b*x^n)^2/x^2,x)`

## Fricas [F]

$$\int \frac{\sinh^2(a + bx^n)}{x^2} dx = \int \frac{\sinh(bx^n + a)^2}{x^2} dx$$

input `integrate(sinh(a+b*x^n)^2/x^2,x, algorithm="fricas")`

output `integral(sinh(b*x^n + a)^2/x^2, x)`

**Sympy [F]**

$$\int \frac{\sinh^2(a + bx^n)}{x^2} dx = \int \frac{\sinh^2(a + bx^n)}{x^2} dx$$

input `integrate(sinh(a+b*x**n)**2/x**2,x)`

output `Integral(sinh(a + b*x**n)**2/x**2, x)`

**Maxima [A] (verification not implemented)**

Time = 0.13 (sec) , antiderivative size = 74, normalized size of antiderivative = 0.81

$$\int \frac{\sinh^2(a + bx^n)}{x^2} dx = -\frac{(2bx^n)^{\frac{1}{n}} e^{(-2a)} \Gamma(-\frac{1}{n}, 2bx^n)}{4nx} - \frac{(-2bx^n)^{\frac{1}{n}} e^{(2a)} \Gamma(-\frac{1}{n}, -2bx^n)}{4nx} + \frac{1}{2x}$$

input `integrate(sinh(a+b*x^n)^2/x^2,x, algorithm="maxima")`

output `-1/4*(2*b*x^n)^(1/n)*e^(-2*a)*gamma(-1/n, 2*b*x^n)/(n*x) - 1/4*(-2*b*x^n)^(1/n)*e^(2*a)*gamma(-1/n, -2*b*x^n)/(n*x) + 1/2/x`

**Giac [F]**

$$\int \frac{\sinh^2(a + bx^n)}{x^2} dx = \int \frac{\sinh(bx^n + a)^2}{x^2} dx$$

input `integrate(sinh(a+b*x^n)^2/x^2,x, algorithm="giac")`

output `integrate(sinh(b*x^n + a)^2/x^2, x)`

**Mupad [F(-1)]**

Timed out.

$$\int \frac{\sinh^2(a + bx^n)}{x^2} dx = \int \frac{\sinh(a + bx^n)^2}{x^2} dx$$

input `int(sinh(a + b*x^n)^2/x^2,x)`output `int(sinh(a + b*x^n)^2/x^2, x)`**Reduce [F]**

$$\int \frac{\sinh^2(a + bx^n)}{x^2} dx = \int \frac{\sinh(x^n b + a)^2}{x^2} dx$$

input `int(sinh(a+b*x^n)^2/x^2,x)`output `int(sinh(x**n*b + a)**2/x**2,x)`

### 3.69 $\int x^2 \sinh^3(a + bx^n) dx$

Optimal result	462
Mathematica [A] (verified)	463
Rubi [A] (verified)	463
Maple [F]	464
Fricas [F]	464
Sympy [F]	465
Maxima [A] (verification not implemented)	465
Giac [F]	466
Mupad [F(-1)]	466
Reduce [F]	466

#### Optimal result

Integrand size = 14, antiderivative size = 166

$$\int x^2 \sinh^3(a + bx^n) dx = -\frac{3^{-3/n} e^{3a} x^3 (-bx^n)^{-3/n} \Gamma(\frac{3}{n}, -3bx^n)}{8n} + \frac{3e^a x^3 (-bx^n)^{-3/n} \Gamma(\frac{3}{n}, -bx^n)}{8n} - \frac{3e^{-a} x^3 (bx^n)^{-3/n} \Gamma(\frac{3}{n}, bx^n)}{8n} + \frac{3^{-3/n} e^{-3a} x^3 (bx^n)^{-3/n} \Gamma(\frac{3}{n}, 3bx^n)}{8n}$$

output

```
-1/8*exp(3*a)*x^3*GAMMA(3/n,-3*b*x^n)/(3^(3/n))/n/((-b*x^n)^(3/n))+3/8*exp(a)*x^3*GAMMA(3/n,-b*x^n)/n/((-b*x^n)^(3/n))-3/8*x^3*GAMMA(3/n,b*x^n)/exp(a)/n/((b*x^n)^(3/n))+1/8*x^3*GAMMA(3/n,3*b*x^n)/(3^(3/n))/exp(3*a)/n/((b*x^n)^(3/n))
```

**Mathematica [A] (verified)**

Time = 0.13 (sec) , antiderivative size = 160, normalized size of antiderivative = 0.96

$$\int x^2 \sinh^3(a + bx^n) dx$$

$$= \frac{27^{-1/n} e^{-3a} x^3 (-bx^{2n})^{-3/n} \left( -e^{6a} (bx^n)^{3/n} \Gamma\left(\frac{3}{n}, -3bx^n\right) + 3^{\frac{3+n}{n}} e^{4a} (bx^n)^{3/n} \Gamma\left(\frac{3}{n}, -bx^n\right) + (-bx^n)^{3/n} \left( -3^{\frac{3+n}{n}} e^{2a} (bx^n)^{3/n} \Gamma\left(\frac{3}{n}, 3bx^n\right) + \Gamma\left(\frac{3}{n}, bx^n\right) \right) \right)}{8n}$$

input

```
Integrate[x^2*Sinh[a + b*x^n]^3,x]
```

output

```
(x^3*(-(E^(6*a)*(b*x^n)^(3/n)*Gamma[3/n, -3*b*x^n]) + 3^((3 + n)/n)*E^(4*a)
)* (b*x^n)^(3/n)*Gamma[3/n, -(b*x^n)] + (- (b*x^n)^(3/n)*(-3^((3 + n)/n)*E
^(2*a)*Gamma[3/n, b*x^n]) + Gamma[3/n, 3*b*x^n]))/(8*27^n^(-1)*E^(3*a)*n*
(-(b^2*x^(2*n)))^(3/n))
```

**Rubi [A] (verified)**

Time = 0.46 (sec) , antiderivative size = 166, normalized size of antiderivative = 1.00, number of steps used = 2, number of rules used = 2,  $\frac{\text{number of rules}}{\text{integrand size}} = 0.143$ , Rules used = {5885, 2009}

Below are the steps used by Rubi to obtain the solution. The rule number used for the transformation is given above next to the arrow. The rules definitions used are listed below.

$$\int x^2 \sinh^3(a + bx^n) dx$$

$$\downarrow \text{5885}$$

$$\int \left( \frac{1}{4} x^2 \sinh(3a + 3bx^n) - \frac{3}{4} x^2 \sinh(a + bx^n) \right) dx$$

$$\downarrow \text{2009}$$

$$-\frac{e^{3a} 3^{-3/n} x^3 (-bx^n)^{-3/n} \Gamma\left(\frac{3}{n}, -3bx^n\right)}{8n} + \frac{3e^a x^3 (-bx^n)^{-3/n} \Gamma\left(\frac{3}{n}, -bx^n\right)}{8n} - \frac{3e^{-a} x^3 (bx^n)^{-3/n} \Gamma\left(\frac{3}{n}, bx^n\right)}{8n} + \frac{e^{-3a} 3^{-3/n} x^3 (bx^n)^{-3/n} \Gamma\left(\frac{3}{n}, 3bx^n\right)}{8n}$$



input `Int[x^2*Sinh[a + b*x^n]^3,x]`

output `-1/8*(E^(3*a)*x^3*Gamma[3/n, -3*b*x^n])/(3^(3/n)*n*(-(b*x^n))^(3/n)) + (3*E^a*x^3*Gamma[3/n, -(b*x^n)])/(8*n*(-(b*x^n))^(3/n)) - (3*x^3*Gamma[3/n, b*x^n])/(8*E^a*n*(b*x^n)^(3/n)) + (x^3*Gamma[3/n, 3*b*x^n])/(8*3^(3/n)*E^(3*a)*n*(b*x^n)^(3/n))`

### Defintions of rubi rules used

rule 2009 `Int[u_, x_Symbol] := Simp[IntSum[u, x], x] /; SumQ[u]`

rule 5885 `Int[((e_.)*(x_))^(m_.)*((a_.) + (b_.)*Sinh[(c_.) + (d_.)*(x_)^(n_)])^(p_), x_Symbol] := Int[ExpandTrigReduce[(e*x)^m, (a + b*Sinh[c + d*x^n])^p, x], x] /; FreeQ[{a, b, c, d, e, m, n}, x] && IGtQ[p, 0]`

### Maple [F]

$$\int x^2 \sinh(a + bx^n)^3 dx$$

input `int(x^2*sinh(a+b*x^n)^3,x)`

output `int(x^2*sinh(a+b*x^n)^3,x)`

### Fricas [F]

$$\int x^2 \sinh^3(a + bx^n) dx = \int x^2 \sinh(bx^n + a)^3 dx$$

input `integrate(x^2*sinh(a+b*x^n)^3,x, algorithm="fricas")`

output `integral(x^2*sinh(b*x^n + a)^3, x)`

### Sympy [F]

$$\int x^2 \sinh^3(a + bx^n) dx = \int x^2 \sinh^3(a + bx^n) dx$$

input `integrate(x**2*sinh(a+b*x**n)**3,x)`

output `Integral(x**2*sinh(a + b*x**n)**3, x)`

### Maxima [A] (verification not implemented)

Time = 0.19 (sec) , antiderivative size = 149, normalized size of antiderivative = 0.90

$$\int x^2 \sinh^3(a + bx^n) dx = \frac{x^3 e^{(-3a)} \Gamma\left(\frac{3}{n}, 3bx^n\right)}{8 (3bx^n)^{\frac{3}{n}} n} - \frac{3x^3 e^{(-a)} \Gamma\left(\frac{3}{n}, bx^n\right)}{8 (bx^n)^{\frac{3}{n}} n} + \frac{3x^3 e^a \Gamma\left(\frac{3}{n}, -bx^n\right)}{8 (-bx^n)^{\frac{3}{n}} n} - \frac{x^3 e^{(3a)} \Gamma\left(\frac{3}{n}, -3bx^n\right)}{8 (-3bx^n)^{\frac{3}{n}} n}$$

input `integrate(x^2*sinh(a+b*x^n)^3,x, algorithm="maxima")`

output `1/8*x^3*e^(-3*a)*gamma(3/n, 3*b*x^n)/((3*b*x^n)^(3/n)*n) - 3/8*x^3*e^(-a)*gamma(3/n, b*x^n)/((b*x^n)^(3/n)*n) + 3/8*x^3*e^a*gamma(3/n, -b*x^n)/((-b*x^n)^(3/n)*n) - 1/8*x^3*e^(3*a)*gamma(3/n, -3*b*x^n)/((-3*b*x^n)^(3/n)*n)`

**Giac [F]**

$$\int x^2 \sinh^3(a + bx^n) dx = \int x^2 \sinh(bx^n + a)^3 dx$$

input `integrate(x^2*sinh(a+b*x^n)^3,x, algorithm="giac")`

output `integrate(x^2*sinh(b*x^n + a)^3, x)`

**Mupad [F(-1)]**

Timed out.

$$\int x^2 \sinh^3(a + bx^n) dx = \int x^2 \sinh(a + bx^n)^3 dx$$

input `int(x^2*sinh(a + b*x^n)^3,x)`

output `int(x^2*sinh(a + b*x^n)^3, x)`

**Reduce [F]**

$$\int x^2 \sinh^3(a + bx^n) dx = \int \sinh(x^n b + a)^3 x^2 dx$$

input `int(x^2*sinh(a+b*x^n)^3,x)`

output `int(sinh(x**n*b + a)**3*x**2,x)`

### 3.70 $\int x \sinh^3(a + bx^n) dx$

Optimal result	467
Mathematica [A] (verified)	468
Rubi [A] (verified)	468
Maple [F]	469
Fricas [F]	469
Sympy [F]	470
Maxima [A] (verification not implemented)	470
Giac [F]	471
Mupad [F(-1)]	471
Reduce [F]	471

#### Optimal result

Integrand size = 12, antiderivative size = 166

$$\int x \sinh^3(a + bx^n) dx = -\frac{9^{-1/n} e^{3a} x^2 (-bx^n)^{-2/n} \Gamma(\frac{2}{n}, -3bx^n)}{8n} + \frac{3e^a x^2 (-bx^n)^{-2/n} \Gamma(\frac{2}{n}, -bx^n)}{8n} - \frac{3e^{-a} x^2 (bx^n)^{-2/n} \Gamma(\frac{2}{n}, bx^n)}{8n} + \frac{9^{-1/n} e^{-3a} x^2 (bx^n)^{-2/n} \Gamma(\frac{2}{n}, 3bx^n)}{8n}$$

output

```
-1/8*exp(3*a)*x^2*GAMMA(2/n,-3*b*x^n)/(9^(1/n))/n/((-b*x^n)^(2/n))+3/8*exp(a)*x^2*GAMMA(2/n,-b*x^n)/n/((-b*x^n)^(2/n))-3/8*x^2*GAMMA(2/n,b*x^n)/exp(a)/n/((b*x^n)^(2/n))+1/8*x^2*GAMMA(2/n,3*b*x^n)/(9^(1/n))/exp(3*a)/n/((b*x^n)^(2/n))
```

**Mathematica [A] (verified)**

Time = 0.12 (sec) , antiderivative size = 160, normalized size of antiderivative = 0.96

$$\int x \sinh^3(a + bx^n) dx$$

$$= \frac{9^{-1/n} e^{-3a} x^2 (-bx^{2n})^{-2/n} \left( -e^{6a} (bx^n)^{2/n} \Gamma\left(\frac{2}{n}, -3bx^n\right) + 3^{\frac{2+n}{n}} e^{4a} (bx^n)^{2/n} \Gamma\left(\frac{2}{n}, -bx^n\right) + (-bx^n)^{2/n} \left(-3^{\frac{2+n}{n}}\right) \right)}{8n}$$

input

```
Integrate[x*Sinh[a + b*x^n]^3,x]
```

output

```
(x^2*(-(E^(6*a)*(b*x^n)^(2/n)*Gamma[2/n, -3*b*x^n]) + 3^((2 + n)/n)*E^(4*a)
)*(b*x^n)^(2/n)*Gamma[2/n, -(b*x^n)] + (-b*x^n)^(2/n)*(-(3^((2 + n)/n)*E
^(2*a)*Gamma[2/n, b*x^n]) + Gamma[2/n, 3*b*x^n]))/(8*9^n^(-1)*E^(3*a)*n*(
-(b^2*x^(2*n)))^(2/n))
```

**Rubi [A] (verified)**Time = 0.41 (sec) , antiderivative size = 166, normalized size of antiderivative = 1.00, number of steps used = 2, number of rules used = 2,  $\frac{\text{number of rules}}{\text{integrand size}} = 0.167$ , Rules used = {5885, 2009}

Below are the steps used by Rubi to obtain the solution. The rule number used for the transformation is given above next to the arrow. The rules definitions used are listed below.

$$\int x \sinh^3(a + bx^n) dx$$

$$\downarrow \text{5885}$$

$$\int \left( \frac{1}{4} x \sinh(3a + 3bx^n) - \frac{3}{4} x \sinh(a + bx^n) \right) dx$$

$$\downarrow \text{2009}$$

$$-\frac{e^{3a} 9^{-1/n} x^2 (-bx^n)^{-2/n} \Gamma\left(\frac{2}{n}, -3bx^n\right)}{8n} + \frac{3e^a x^2 (-bx^n)^{-2/n} \Gamma\left(\frac{2}{n}, -bx^n\right)}{8n} - \frac{3e^{-a} x^2 (bx^n)^{-2/n} \Gamma\left(\frac{2}{n}, bx^n\right)}{8n} + \frac{e^{-3a} 9^{-1/n} x^2 (bx^n)^{-2/n} \Gamma\left(\frac{2}{n}, 3bx^n\right)}{8n}$$

input `Int[x*Sinh[a + b*x^n]^3,x]`

output `-1/8*(E^(3*a)*x^2*Gamma[2/n, -3*b*x^n])/(9^n^(-1)*n*(-(b*x^n))^(2/n)) + (3*E^a*x^2*Gamma[2/n, -(b*x^n)])/(8*n*(-(b*x^n))^(2/n)) - (3*x^2*Gamma[2/n, b*x^n])/(8*E^a*n*(b*x^n)^(2/n)) + (x^2*Gamma[2/n, 3*b*x^n])/(8*9^n^(-1)*E^(3*a)*n*(b*x^n)^(2/n))`

### Defintions of rubi rules used

rule 2009 `Int[u_, x_Symbol] := Simp[IntSum[u, x], x] /; SumQ[u]`

rule 5885 `Int[((e_.)*(x_))^(m_.)*((a_.) + (b_.)*Sinh[(c_.) + (d_.)*(x_)^(n_)])^(p_), x_Symbol] := Int[ExpandTrigReduce[(e*x)^m, (a + b*Sinh[c + d*x^n])^p, x], x] /; FreeQ[{a, b, c, d, e, m, n}, x] && IGtQ[p, 0]`

### Maple [F]

$$\int x \sinh(a + b x^n)^3 dx$$

input `int(x*sinh(a+b*x^n)^3,x)`

output `int(x*sinh(a+b*x^n)^3,x)`

### Fricas [F]

$$\int x \sinh^3(a + b x^n) dx = \int x \sinh(b x^n + a)^3 dx$$

input `integrate(x*sinh(a+b*x^n)^3,x, algorithm="fricas")`

output `integral(x*sinh(b*x^n + a)^3, x)`

### Sympy [F]

$$\int x \sinh^3(a + bx^n) dx = \int x \sinh^3(a + bx^n) dx$$

input `integrate(x*sinh(a+b*x**n)**3,x)`

output `Integral(x*sinh(a + b*x**n)**3, x)`

### Maxima [A] (verification not implemented)

Time = 0.18 (sec) , antiderivative size = 149, normalized size of antiderivative = 0.90

$$\int x \sinh^3(a + bx^n) dx = \frac{x^2 e^{(-3a)} \Gamma\left(\frac{2}{n}, 3bx^n\right)}{8 (3bx^n)^{\frac{2}{n}} n} - \frac{3x^2 e^{(-a)} \Gamma\left(\frac{2}{n}, bx^n\right)}{8 (bx^n)^{\frac{2}{n}} n} + \frac{3x^2 e^a \Gamma\left(\frac{2}{n}, -bx^n\right)}{8 (-bx^n)^{\frac{2}{n}} n} - \frac{x^2 e^{(3a)} \Gamma\left(\frac{2}{n}, -3bx^n\right)}{8 (-3bx^n)^{\frac{2}{n}} n}$$

input `integrate(x*sinh(a+b*x^n)^3,x, algorithm="maxima")`

output `1/8*x^2*e^(-3*a)*gamma(2/n, 3*b*x^n)/((3*b*x^n)^(2/n)*n) - 3/8*x^2*e^(-a)*gamma(2/n, b*x^n)/((b*x^n)^(2/n)*n) + 3/8*x^2*e^a*gamma(2/n, -b*x^n)/((-b*x^n)^(2/n)*n) - 1/8*x^2*e^(3*a)*gamma(2/n, -3*b*x^n)/((-3*b*x^n)^(2/n)*n)`

**Giac [F]**

$$\int x \sinh^3(a + bx^n) dx = \int x \sinh(bx^n + a)^3 dx$$

input `integrate(x*sinh(a+b*x^n)^3,x, algorithm="giac")`

output `integrate(x*sinh(b*x^n + a)^3, x)`

**Mupad [F(-1)]**

Timed out.

$$\int x \sinh^3(a + bx^n) dx = \int x \sinh(a + bx^n)^3 dx$$

input `int(x*sinh(a + b*x^n)^3,x)`

output `int(x*sinh(a + b*x^n)^3, x)`

**Reduce [F]**

$$\int x \sinh^3(a + bx^n) dx = \int \sinh(x^n b + a)^3 x dx$$

input `int(x*sinh(a+b*x^n)^3,x)`

output `int(sinh(x**n*b + a)**3*x,x)`



### 3.71 $\int \sinh^3(a + bx^n) dx$

Optimal result	472
Mathematica [A] (verified)	473
Rubi [A] (verified)	473
Maple [F]	474
Fricas [F]	474
Sympy [F]	475
Maxima [A] (verification not implemented)	475
Giac [F]	476
Mupad [F(-1)]	476
Reduce [F]	476

#### Optimal result

Integrand size = 10, antiderivative size = 150

$$\int \sinh^3(a + bx^n) dx = -\frac{3^{-1/n} e^{3a} x (-bx^n)^{-1/n} \Gamma\left(\frac{1}{n}, -3bx^n\right)}{8n} + \frac{3e^a x (-bx^n)^{-1/n} \Gamma\left(\frac{1}{n}, -bx^n\right)}{8n} - \frac{3e^{-a} x (bx^n)^{-1/n} \Gamma\left(\frac{1}{n}, bx^n\right)}{8n} + \frac{3^{-1/n} e^{-3a} x (bx^n)^{-1/n} \Gamma\left(\frac{1}{n}, 3bx^n\right)}{8n}$$

output

```
-1/8*exp(3*a)*x*GAMMA(1/n,-3*b*x^n)/(3^(1/n))/n/((-b*x^n)^(1/n))+3/8*exp(a)
)*x*GAMMA(1/n,-b*x^n)/n/((-b*x^n)^(1/n))-3/8*x*GAMMA(1/n,b*x^n)/exp(a)/n/((
b*x^n)^(1/n))+1/8*x*GAMMA(1/n,3*b*x^n)/(3^(1/n))/exp(3*a)/n/((b*x^n)^(1/n
))
```

**Mathematica [A] (verified)**

Time = 0.07 (sec) , antiderivative size = 140, normalized size of antiderivative = 0.93

$$\int \sinh^3(a + bx^n) dx$$

$$= \frac{3^{-1/n} e^{-3a} x (-bx^n)^{-1/n} \left( -e^{6a} (bx^n)^{\frac{1}{n}} \Gamma\left(\frac{1}{n}, -3bx^n\right) + 3^{1+\frac{1}{n}} e^{4a} (bx^n)^{\frac{1}{n}} \Gamma\left(\frac{1}{n}, -bx^n\right) + (-bx^n)^{\frac{1}{n}} \left( -3^{1+\frac{1}{n}} e^{2a} \right. \right.}{8n}$$

input `Integrate[Sinh[a + b*x^n]^3, x]`output `(x*(-(E^(6*a)*(b*x^n)^n^(-1))*Gamma[n^(-1), -3*b*x^n]) + 3^(1 + n^(-1))*E^(4*a)*(b*x^n)^n^(-1)*Gamma[n^(-1), -(b*x^n)] + (-b*x^n)^n^(-1)*(-(3^(1 + n^(-1))*E^(2*a)*Gamma[n^(-1), b*x^n]) + Gamma[n^(-1), 3*b*x^n]))/(8*3^n^(-1)*E^(3*a)*n*(-(b^2*x^(2*n)))^n^(-1))`**Rubi [A] (verified)**Time = 0.35 (sec) , antiderivative size = 150, normalized size of antiderivative = 1.00, number of steps used = 2, number of rules used = 2,  $\frac{\text{number of rules}}{\text{integrand size}} = 0.200$ , Rules used = {5831, 2009}

Below are the steps used by Rubi to obtain the solution. The rule number used for the transformation is given above next to the arrow. The rules definitions used are listed below.

$$\int \sinh^3(a + bx^n) dx$$

$$\downarrow \text{5831}$$

$$\int \left( \frac{1}{4} \sinh(3a + 3bx^n) - \frac{3}{4} \sinh(a + bx^n) \right) dx$$

$$\downarrow \text{2009}$$

$$\frac{e^{3a} 3^{-1/n} x (-bx^n)^{-1/n} \Gamma\left(\frac{1}{n}, -3bx^n\right)}{8n} + \frac{3e^a x (-bx^n)^{-1/n} \Gamma\left(\frac{1}{n}, -bx^n\right)}{8n} - \frac{3e^{-a} x (bx^n)^{-1/n} \Gamma\left(\frac{1}{n}, bx^n\right)}{8n} + \frac{e^{-3a} 3^{-1/n} x (bx^n)^{-1/n} \Gamma\left(\frac{1}{n}, 3bx^n\right)}{8n}$$

input `Int[Sinh[a + b*x^n]^3,x]`

output `-1/8*(E^(3*a)*x*Gamma[n^(-1), -3*b*x^n])/(3^n^(-1)*n*(-(b*x^n))^n^(-1)) + (3*E^a*x*Gamma[n^(-1), -(b*x^n)])/(8*n*(-(b*x^n))^n^(-1)) - (3*x*Gamma[n^(-1), b*x^n])/(8*E^a*n*(b*x^n)^n^(-1)) + (x*Gamma[n^(-1), 3*b*x^n])/(8*3^n^(-1)*E^(3*a)*n*(b*x^n)^n^(-1))`

### Defintions of rubi rules used

rule 2009 `Int[u_, x_Symbol] := Simp[IntSum[u, x], x] /; SumQ[u]`

rule 5831 `Int[((a_.) + (b_.)*Sinh[(c_.) + (d_.)*(x_)^(n_)])^(p_), x_Symbol] := Int[ExpandTrigReduce[(a + b*Sinh[c + d*x^n])^p, x], x] /; FreeQ[{a, b, c, d, n}, x] && IGtQ[p, 0]`

### Maple [F]

$$\int \sinh(a + bx^n)^3 dx$$

input `int(sinh(a+b*x^n)^3,x)`

output `int(sinh(a+b*x^n)^3,x)`

### Fricas [F]

$$\int \sinh^3(a + bx^n) dx = \int \sinh(bx^n + a)^3 dx$$

input `integrate(sinh(a+b*x^n)^3,x, algorithm="fricas")`

output `integral(sinh(b*x^n + a)^3, x)`

### Sympy [F]

$$\int \sinh^3(a + bx^n) dx = \int \sinh^3(a + bx^n) dx$$

input `integrate(sinh(a+b*x**n)**3,x)`

output `Integral(sinh(a + b*x**n)**3, x)`

### Maxima [A] (verification not implemented)

Time = 0.17 (sec) , antiderivative size = 125, normalized size of antiderivative = 0.83

$$\int \sinh^3(a + bx^n) dx = \frac{xe^{(-3a)}\Gamma\left(\frac{1}{n}, 3bx^n\right)}{8(3bx^n)^{\left(\frac{1}{n}\right)}n} - \frac{3xe^{(-a)}\Gamma\left(\frac{1}{n}, bx^n\right)}{8(bx^n)^{\left(\frac{1}{n}\right)}n} + \frac{3xe^a\Gamma\left(\frac{1}{n}, -bx^n\right)}{8(-bx^n)^{\left(\frac{1}{n}\right)}n} - \frac{xe^{(3a)}\Gamma\left(\frac{1}{n}, -3bx^n\right)}{8(-3bx^n)^{\left(\frac{1}{n}\right)}n}$$

input `integrate(sinh(a+b*x^n)^3,x, algorithm="maxima")`

output `1/8*x*e^(-3*a)*gamma(1/n, 3*b*x^n)/((3*b*x^n)^(1/n)*n) - 3/8*x*e^(-a)*gamma(1/n, b*x^n)/((b*x^n)^(1/n)*n) + 3/8*x*e^a*gamma(1/n, -b*x^n)/((-b*x^n)^(1/n)*n) - 1/8*x*e^(3*a)*gamma(1/n, -3*b*x^n)/((-3*b*x^n)^(1/n)*n)`

**Giac [F]**

$$\int \sinh^3(a + bx^n) dx = \int \sinh(bx^n + a)^3 dx$$

input `integrate(sinh(a+b*x^n)^3,x, algorithm="giac")`

output `integrate(sinh(b*x^n + a)^3, x)`

**Mupad [F(-1)]**

Timed out.

$$\int \sinh^3(a + bx^n) dx = \int \sinh(a + bx^n)^3 dx$$

input `int(sinh(a + b*x^n)^3,x)`

output `int(sinh(a + b*x^n)^3, x)`

**Reduce [F]**

$$\int \sinh^3(a + bx^n) dx = \int \sinh(x^n b + a)^3 dx$$

input `int(sinh(a+b*x^n)^3,x)`

output `int(sinh(x**n*b + a)**3,x)`

### 3.72 $\int \frac{\sinh^3(a+bx^n)}{x} dx$

Optimal result . . . . .	477
Mathematica [A] (verified) . . . . .	477
Rubi [A] (verified) . . . . .	478
Maple [A] (verified) . . . . .	479
Fricas [A] (verification not implemented) . . . . .	479
Sympy [F] . . . . .	480
Maxima [A] (verification not implemented) . . . . .	480
Giac [F] . . . . .	481
Mupad [F(-1)] . . . . .	481
Reduce [F] . . . . .	481

#### Optimal result

Integrand size = 14, antiderivative size = 67

$$\int \frac{\sinh^3(a+bx^n)}{x} dx = -\frac{3\text{Chi}(bx^n) \sinh(a)}{4n} + \frac{\text{Chi}(3bx^n) \sinh(3a)}{4n} - \frac{3 \cosh(a)\text{Shi}(bx^n)}{4n} + \frac{\cosh(3a)\text{Shi}(3bx^n)}{4n}$$

output

```
-3/4*Chi(b*x^n)*sinh(a)/n+1/4*Chi(3*b*x^n)*sinh(3*a)/n-3/4*cosh(a)*Shi(b*x^n)/n+1/4*cosh(3*a)*Shi(3*b*x^n)/n
```

#### Mathematica [A] (verified)

Time = 0.04 (sec) , antiderivative size = 52, normalized size of antiderivative = 0.78

$$\int \frac{\sinh^3(a+bx^n)}{x} dx = \frac{-3\text{Chi}(bx^n) \sinh(a) + \text{Chi}(3bx^n) \sinh(3a) - 3 \cosh(a)\text{Shi}(bx^n) + \cosh(3a)\text{Shi}(3bx^n)}{4n}$$

input

```
Integrate[Sinh[a + b*x^n]^3/x,x]
```

output

```
(-3*CoshIntegral[b*x^n]*Sinh[a] + CoshIntegral[3*b*x^n]*Sinh[3*a] - 3*Cosh
[a]*SinhIntegral[b*x^n] + Cosh[3*a]*SinhIntegral[3*b*x^n])/(4*n)
```

**Rubi [A] (verified)**

Time = 0.33 (sec) , antiderivative size = 67, normalized size of antiderivative = 1.00, number of steps used = 2, number of rules used = 2,  $\frac{\text{number of rules}}{\text{integrand size}} = 0.143$ , Rules used = {5885, 2009}

Below are the steps used by Rubi to obtain the solution. The rule number used for the transformation is given above next to the arrow. The rules definitions used are listed below.

$$\int \frac{\sinh^3(a + bx^n)}{x} dx$$

↓ 5885

$$\int \left( \frac{\sinh(3a + 3bx^n)}{4x} - \frac{3 \sinh(a + bx^n)}{4x} \right) dx$$

↓ 2009

$$-\frac{3 \sinh(a) \text{Chi}(bx^n)}{4n} + \frac{\sinh(3a) \text{Chi}(3bx^n)}{4n} - \frac{3 \cosh(a) \text{Shi}(bx^n)}{4n} + \frac{\cosh(3a) \text{Shi}(3bx^n)}{4n}$$

input

```
Int[Sinh[a + b*x^n]^3/x,x]
```

output

```
(-3*CoshIntegral[b*x^n]*Sinh[a])/(4*n) + (CoshIntegral[3*b*x^n]*Sinh[3*a])
/(4*n) - (3*Cosh[a]*SinhIntegral[b*x^n])/(4*n) + (Cosh[3*a]*SinhIntegral[3
*b*x^n])/(4*n)
```

**Defintions of rubi rules used**

rule 2009 `Int[u_, x_Symbol] := Simp[IntSum[u, x], x] /; SumQ[u]`

rule 5885 `Int[((e_)*(x_))^(m_)*((a_) + (b_)*Sinh[(c_) + (d_)*(x_)^(n_)])^(p_), x_Symbol] := Int[ExpandTrigReduce[(e*x)^m, (a + b*Sinh[c + d*x^n])^p, x] /; FreeQ[{a, b, c, d, e, m, n}, x] && IGtQ[p, 0]`

**Maple [A] (verified)**

Time = 0.99 (sec) , antiderivative size = 67, normalized size of antiderivative = 1.00

method	result	size
risch	$\frac{e^{-3a} \operatorname{ExpIntegralEi}(3bx^n)}{8n} - \frac{3e^{-a} \operatorname{ExpIntegralEi}(bx^n)}{8n} + \frac{3e^a \operatorname{ExpIntegralEi}(-bx^n)}{8n} - \frac{e^{3a} \operatorname{ExpIntegralEi}(-3bx^n)}{8n}$	67

input `int(sinh(a+b*x^n)^3/x,x,method=_RETURNVERBOSE)`

output  $\frac{1}{8/n} \exp(-3a) \operatorname{Ei}(1, 3bx^n) - \frac{3}{8/n} \exp(-a) \operatorname{Ei}(1, bx^n) + \frac{3}{8/n} \exp(a) \operatorname{Ei}(1, -bx^n) - \frac{1}{8/n} \exp(3a) \operatorname{Ei}(1, -3bx^n)$

**Fricas [A] (verification not implemented)**

Time = 0.09 (sec) , antiderivative size = 115, normalized size of antiderivative = 1.72

$$\int \frac{\sinh^3(a + bx^n)}{x} dx$$

$$= \frac{(\cosh(3a) + \sinh(3a)) \operatorname{Ei}(3b \cosh(n \log(x)) + 3b \sinh(n \log(x))) - 3(\cosh(a) + \sinh(a)) \operatorname{Ei}(b \cosh(n \log(x)) + 3b \sinh(n \log(x)))}{8n}$$

input `integrate(sinh(a+b*x^n)^3/x,x, algorithm="fricas")`



output

```
1/8*((cosh(3*a) + sinh(3*a))*Ei(3*b*cosh(n*log(x)) + 3*b*sinh(n*log(x))) -
3*(cosh(a) + sinh(a))*Ei(b*cosh(n*log(x)) + b*sinh(n*log(x))) + 3*(cosh(a)
) - sinh(a))*Ei(-b*cosh(n*log(x)) - b*sinh(n*log(x))) - (cosh(3*a) - sinh(
3*a))*Ei(-3*b*cosh(n*log(x)) - 3*b*sinh(n*log(x))))/n
```

## Sympy [F]

$$\int \frac{\sinh^3(a + bx^n)}{x} dx = \int \frac{\sinh^3(a + bx^n)}{x} dx$$

input

```
integrate(sinh(a+b*x**n)**3/x,x)
```

output

```
Integral(sinh(a + b*x**n)**3/x, x)
```

## Maxima [A] (verification not implemented)

Time = 0.15 (sec) , antiderivative size = 62, normalized size of antiderivative = 0.93

$$\int \frac{\sinh^3(a + bx^n)}{x} dx = \frac{\operatorname{Ei}(3bx^n) e^{3a}}{8n} + \frac{3 \operatorname{Ei}(-bx^n) e^{-a}}{8n} - \frac{\operatorname{Ei}(-3bx^n) e^{-3a}}{8n} - \frac{3 \operatorname{Ei}(bx^n) e^a}{8n}$$

input

```
integrate(sinh(a+b*x^n)^3/x,x, algorithm="maxima")
```

output

```
1/8*Ei(3*b*x^n)*e^(3*a)/n + 3/8*Ei(-b*x^n)*e^(-a)/n - 1/8*Ei(-3*b*x^n)*e^(-
3*a)/n - 3/8*Ei(b*x^n)*e^a/n
```

**Giac [F]**

$$\int \frac{\sinh^3(a + bx^n)}{x} dx = \int \frac{\sinh(bx^n + a)^3}{x} dx$$

input `integrate(sinh(a+b*x^n)^3/x,x, algorithm="giac")`

output `integrate(sinh(b*x^n + a)^3/x, x)`

**Mupad [F(-1)]**

Timed out.

$$\int \frac{\sinh^3(a + bx^n)}{x} dx = \int \frac{\sinh(a + bx^n)^3}{x} dx$$

input `int(sinh(a + b*x^n)^3/x,x)`

output `int(sinh(a + b*x^n)^3/x, x)`

**Reduce [F]**

$$\int \frac{\sinh^3(a + bx^n)}{x} dx = \int \frac{\sinh(x^n b + a)^3}{x} dx$$

input `int(sinh(a+b*x^n)^3/x,x)`

output `int(sinh(x**n*b + a)**3/x,x)`

### 3.73 $\int \frac{\sinh^3(a+bx^n)}{x^2} dx$

Optimal result	482
Mathematica [A] (verified)	482
Rubi [A] (verified)	483
Maple [F]	484
Fricas [F]	484
Sympy [F]	485
Maxima [A] (verification not implemented)	485
Giac [F]	485
Mupad [F(-1)]	486
Reduce [F]	486

#### Optimal result

Integrand size = 14, antiderivative size = 154

$$\int \frac{\sinh^3(a+bx^n)}{x^2} dx = -\frac{3^{\frac{1}{n}} e^{3a} (-bx^n)^{\frac{1}{n}} \Gamma(-\frac{1}{n}, -3bx^n)}{8nx} + \frac{3e^a (-bx^n)^{\frac{1}{n}} \Gamma(-\frac{1}{n}, -bx^n)}{8nx} - \frac{3e^{-a} (bx^n)^{\frac{1}{n}} \Gamma(-\frac{1}{n}, bx^n)}{8nx} + \frac{3^{\frac{1}{n}} e^{-3a} (bx^n)^{\frac{1}{n}} \Gamma(-\frac{1}{n}, 3bx^n)}{8nx}$$

output

```
-1/8*3^(1/n)*exp(3*a)*(-b*x^n)^(1/n)*GAMMA(-1/n,-3*b*x^n)/n/x+3/8*exp(a)*(-b*x^n)^(1/n)*GAMMA(-1/n,-b*x^n)/n/x-3/8*(b*x^n)^(1/n)*GAMMA(-1/n,b*x^n)/exp(a)/n/x+1/8*3^(1/n)*(b*x^n)^(1/n)*GAMMA(-1/n,3*b*x^n)/exp(3*a)/n/x
```

#### Mathematica [A] (verified)

Time = 0.08 (sec) , antiderivative size = 126, normalized size of antiderivative = 0.82

$$\int \frac{\sinh^3(a+bx^n)}{x^2} dx = \frac{e^{-3a} \left( -3^{\frac{1}{n}} e^{6a} (-bx^n)^{\frac{1}{n}} \Gamma(-\frac{1}{n}, -3bx^n) + 3e^{4a} (-bx^n)^{\frac{1}{n}} \Gamma(-\frac{1}{n}, -bx^n) + (bx^n)^{\frac{1}{n}} \left( -3e^{2a} \Gamma(-\frac{1}{n}, bx^n) + 3^{\frac{1}{n}} \Gamma(-\frac{1}{n}, 3bx^n) \right) \right)}{8nx}$$

input

```
Integrate[Sinh[a + b*x^n]^3/x^2,x]
```

output

$$\frac{(-3^n(-1)E^{6a}(-bx^n)^{-n} \Gamma[-n(-1), -3bx^n] + 3E^{4a}(-bx^n)^{-n} \Gamma[-n(-1), -(bx^n)] + (bx^n)^{-n}(-3E^{2a}) \Gamma[-n(-1), bx^n] + 3^n(-1) \Gamma[-n(-1), 3bx^n])}{(8E^{3a})n^2x}$$

**Rubi [A] (verified)**

Time = 0.45 (sec) , antiderivative size = 154, normalized size of antiderivative = 1.00, number of steps used = 2, number of rules used = 2,  $\frac{\text{number of rules}}{\text{integrand size}} = 0.143$ , Rules used = {5885, 2009}

Below are the steps used by Rubi to obtain the solution. The rule number used for the transformation is given above next to the arrow. The rules definitions used are listed below.

$$\int \frac{\sinh^3(a + bx^n)}{x^2} dx$$

↓ 5885

$$\int \left( \frac{\sinh(3a + 3bx^n)}{4x^2} - \frac{3 \sinh(a + bx^n)}{4x^2} \right) dx$$

↓ 2009

$$-\frac{e^{3a} 3^{\frac{1}{n}} (-bx^n)^{\frac{1}{n}} \Gamma(-\frac{1}{n}, -3bx^n)}{8nx} + \frac{3e^a (-bx^n)^{\frac{1}{n}} \Gamma(-\frac{1}{n}, -bx^n)}{8nx} - \frac{3e^{-a} (bx^n)^{\frac{1}{n}} \Gamma(-\frac{1}{n}, bx^n)}{8nx} + \frac{e^{-3a} 3^{\frac{1}{n}} (bx^n)^{\frac{1}{n}} \Gamma(-\frac{1}{n}, 3bx^n)}{8nx}$$

input

```
Int[Sinh[a + b*x^n]^3/x^2,x]
```

output

$$\frac{-1}{8} \frac{(-3^n(-1)E^{3a}(-bx^n)^{-n} \Gamma[-n(-1), -3bx^n])}{(n^2x)} + \frac{(3E^a(-bx^n)^{-n} \Gamma[-n(-1), -(bx^n)])}{(8n^2x)} - \frac{(3(bx^n)^{-n} \Gamma[-n(-1), bx^n])}{(8E^a n^2x)} + \frac{(3^n(-1)(bx^n)^{-n} \Gamma[-n(-1), 3bx^n])}{(8E^{3a})n^2x}$$

## Definitions of rubi rules used

rule 2009 `Int[u_, x_Symbol] := Simp[IntSum[u, x], x] /; SumQ[u]`

rule 5885 `Int[((e_.)*(x_))^(m_.)*((a_.) + (b_.)*Sinh[(c_.) + (d_.)*(x_)^(n_)])^(p_),  
x_Symbol] := Int[ExpandTrigReduce[(e*x)^m, (a + b*Sinh[c + d*x^n])^p, x], x  
] /; FreeQ[{a, b, c, d, e, m, n}, x] && IGtQ[p, 0]`

## Maple [F]

$$\int \frac{\sinh(a + bx^n)^3}{x^2} dx$$

input `int(sinh(a+b*x^n)^3/x^2,x)`

output `int(sinh(a+b*x^n)^3/x^2,x)`

## Fricas [F]

$$\int \frac{\sinh^3(a + bx^n)}{x^2} dx = \int \frac{\sinh(bx^n + a)^3}{x^2} dx$$

input `integrate(sinh(a+b*x^n)^3/x^2,x, algorithm="fricas")`

output `integral(sinh(b*x^n + a)^3/x^2, x)`

**Sympy [F]**

$$\int \frac{\sinh^3(a + bx^n)}{x^2} dx = \int \frac{\sinh^3(a + bx^n)}{x^2} dx$$

input `integrate(sinh(a+b*x**n)**3/x**2,x)`

output `Integral(sinh(a + b*x**n)**3/x**2, x)`

**Maxima [A] (verification not implemented)**

Time = 0.15 (sec) , antiderivative size = 133, normalized size of antiderivative = 0.86

$$\int \frac{\sinh^3(a + bx^n)}{x^2} dx = \frac{(3bx^n)^{(\frac{1}{n})} e^{(-3a)} \Gamma(-\frac{1}{n}, 3bx^n)}{8nx} - \frac{3(bx^n)^{(\frac{1}{n})} e^{(-a)} \Gamma(-\frac{1}{n}, bx^n)}{8nx} \\ + \frac{3(-bx^n)^{(\frac{1}{n})} e^a \Gamma(-\frac{1}{n}, -bx^n)}{8nx} - \frac{(-3bx^n)^{(\frac{1}{n})} e^{(3a)} \Gamma(-\frac{1}{n}, -3bx^n)}{8nx}$$

input `integrate(sinh(a+b*x^n)^3/x^2,x, algorithm="maxima")`

output `1/8*(3*b*x^n)^(1/n)*e^(-3*a)*gamma(-1/n, 3*b*x^n)/(n*x) - 3/8*(b*x^n)^(1/n)*e^(-a)*gamma(-1/n, b*x^n)/(n*x) + 3/8*(-b*x^n)^(1/n)*e^a*gamma(-1/n, -b*x^n)/(n*x) - 1/8*(-3*b*x^n)^(1/n)*e^(3*a)*gamma(-1/n, -3*b*x^n)/(n*x)`

**Giac [F]**

$$\int \frac{\sinh^3(a + bx^n)}{x^2} dx = \int \frac{\sinh(bx^n + a)^3}{x^2} dx$$

input `integrate(sinh(a+b*x^n)^3/x^2,x, algorithm="giac")`

output `integrate(sinh(b*x^n + a)^3/x^2, x)`

**Mupad [F(-1)]**

Timed out.

$$\int \frac{\sinh^3(a + bx^n)}{x^2} dx = \int \frac{\sinh(a + bx^n)^3}{x^2} dx$$

input `int(sinh(a + b*x^n)^3/x^2,x)`output `int(sinh(a + b*x^n)^3/x^2, x)`**Reduce [F]**

$$\int \frac{\sinh^3(a + bx^n)}{x^2} dx = \int \frac{\sinh(x^n b + a)^3}{x^2} dx$$

input `int(sinh(a+b*x^n)^3/x^2,x)`output `int(sinh(x**n*b + a)**3/x**2,x)`

### 3.74 $\int (ex)^m (b \sinh(c + dx^n))^p dx$

Optimal result	487
Mathematica [N/A]	487
Rubi [N/A]	488
Maple [N/A]	488
Fricas [N/A]	489
Sympy [N/A]	489
Maxima [N/A]	489
Giac [N/A]	490
Mupad [N/A]	490
Reduce [N/A]	491

#### Optimal result

Integrand size = 18, antiderivative size = 18

$$\int (ex)^m (b \sinh(c + dx^n))^p dx = \text{Int}((ex)^m (b \sinh(c + dx^n))^p, x)$$

output `Defer(Int)((e*x)^m*(b*sinh(c+d*x^n))^p,x)`

#### Mathematica [N/A]

Not integrable

Time = 3.73 (sec) , antiderivative size = 20, normalized size of antiderivative = 1.11

$$\int (ex)^m (b \sinh(c + dx^n))^p dx = \int (ex)^m (b \sinh(c + dx^n))^p dx$$

input `Integrate[(e*x)^m*(b*Sinh[c + d*x^n])^p,x]`

output `Integrate[(e*x)^m*(b*Sinh[c + d*x^n])^p, x]`



**Rubi [N/A]**

Not integrable

Time = 0.21 (sec) , antiderivative size = 18, normalized size of antiderivative = 1.00, number of steps used = 1, number of rules used = 0,  $\frac{\text{number of rules}}{\text{integrand size}} = 0.000$ , Rules used = {}

Below are the steps used by Rubi to obtain the solution. The rule number used for the transformation is given above next to the arrow. The rules definitions used are listed below.

$$\int (ex)^m (b \sinh(c + dx^n))^p dx$$

↓ 5889

$$\int (ex)^m (b \sinh(c + dx^n))^p dx$$

input `Int[(e*x)^m*(b*Sinh[c + d*x^n])^p,x]`

output `$Aborted`

**Maple [N/A]**

Not integrable

Time = 0.06 (sec) , antiderivative size = 18, normalized size of antiderivative = 1.00

$$\int (ex)^m (b \sinh(c + dx^n))^p dx$$

input `int((e*x)^m*(b*sinh(c+d*x^n))^p,x)`

output `int((e*x)^m*(b*sinh(c+d*x^n))^p,x)`

**Fricas [N/A]**

Not integrable

Time = 0.10 (sec) , antiderivative size = 20, normalized size of antiderivative = 1.11

$$\int (ex)^m (b \sinh(c + dx^n))^p dx = \int (ex)^m (b \sinh(dx^n + c))^p dx$$

input `integrate((e*x)^m*(b*sinh(c+d*x^n))^p,x, algorithm="fricas")`

output `integral((e*x)^m*(b*sinh(d*x^n + c))^p, x)`

**Sympy [N/A]**

Not integrable

Time = 11.37 (sec) , antiderivative size = 17, normalized size of antiderivative = 0.94

$$\int (ex)^m (b \sinh(c + dx^n))^p dx = \int (b \sinh(c + dx^n))^p (ex)^m dx$$

input `integrate((e*x)**m*(b*sinh(c+d*x**n))**p,x)`

output `Integral((b*sinh(c + d*x**n))**p*(e*x)**m, x)`

**Maxima [N/A]**

Not integrable

Time = 0.33 (sec) , antiderivative size = 20, normalized size of antiderivative = 1.11

$$\int (ex)^m (b \sinh(c + dx^n))^p dx = \int (ex)^m (b \sinh(dx^n + c))^p dx$$

input `integrate((e*x)^m*(b*sinh(c+d*x^n))^p,x, algorithm="maxima")`

output `integrate((e*x)^m*(b*sinh(d*x^n + c))^p, x)`

### Giac [N/A]

Not integrable

Time = 1.21 (sec) , antiderivative size = 20, normalized size of antiderivative = 1.11

$$\int (ex)^m (b \sinh(c + dx^n))^p dx = \int (ex)^m (b \sinh(dx^n + c))^p dx$$

input `integrate((e*x)^m*(b*sinh(c+d*x^n))^p,x, algorithm="giac")`

output `integrate((e*x)^m*(b*sinh(d*x^n + c))^p, x)`

### Mupad [N/A]

Not integrable

Time = 1.39 (sec) , antiderivative size = 20, normalized size of antiderivative = 1.11

$$\int (ex)^m (b \sinh(c + dx^n))^p dx = \int (b \sinh(c + dx^n))^p (ex)^m dx$$

input `int((b*sinh(c + d*x^n))^p*(e*x)^m,x)`

output `int((b*sinh(c + d*x^n))^p*(e*x)^m, x)`

**Reduce [N/A]**

Not integrable

Time = 0.18 (sec) , antiderivative size = 167, normalized size of antiderivative = 9.28

$$\int (ex)^m (b \sinh(c + dx^n))^p dx$$

$$= \frac{e^m b^p \left( -x^m (e^{2x^n d + 2c} - 1)^p x + x^m e^{x^n d p + c p} \sinh(x^n d + c)^p 2^p x + e^{x^n d p} \left( \int \frac{x^m (e^{2x^n d + 2c} - 1)^p}{e^{x^n d p}} dx \right) m + e^{x^n d p} \right)}{e^{x^n d p + c p} 2^p (m + 1)}$$

input `int((e*x)^m*(b*sinh(c+d*x^n))^p,x)`output `(e**m*b**p*(-x**m*(e**(2*x**n*d+2*c)-1)**p*x+x**m*e**(x**n*d*p+c*p)*sinh(x**n*d+c)**p*2**p*x+e**(x**n*d*p)*int((x**m*(e**(2*x**n*d+2*c)-1)**p)/e**(x**n*d*p),x)*m+e**(x**n*d*p)*int((x**m*(e**(2*x**n*d+2*c)-1)**p)/e**(x**n*d*p),x))/(e**(x**n*d*p+c*p)*2**p*(m+1))`

### 3.75 $\int (ex)^m (a + b \sinh(c + dx^n))^p dx$

Optimal result	492
Mathematica [N/A]	492
Rubi [N/A]	493
Maple [N/A]	493
Fricas [N/A]	494
Sympy [N/A]	494
Maxima [N/A]	494
Giac [N/A]	495
Mupad [N/A]	495
Reduce [N/A]	496

#### Optimal result

Integrand size = 20, antiderivative size = 20

$$\int (ex)^m (a + b \sinh(c + dx^n))^p dx = \text{Int}((ex)^m (a + b \sinh(c + dx^n))^p, x)$$

output `Defer(Int)((e*x)^m*(a+b*sinh(c+d*x^n))^p,x)`

#### Mathematica [N/A]

Not integrable

Time = 5.71 (sec) , antiderivative size = 22, normalized size of antiderivative = 1.10

$$\int (ex)^m (a + b \sinh(c + dx^n))^p dx = \int (ex)^m (a + b \sinh(c + dx^n))^p dx$$

input `Integrate[(e*x)^m*(a + b*Sinh[c + d*x^n])^p,x]`

output `Integrate[(e*x)^m*(a + b*Sinh[c + d*x^n])^p, x]`

**Rubi [N/A]**

Not integrable

Time = 0.22 (sec) , antiderivative size = 20, normalized size of antiderivative = 1.00, number of steps used = 1, number of rules used = 0,  $\frac{\text{number of rules}}{\text{integrand size}} = 0.000$ , Rules used = {}

Below are the steps used by Rubi to obtain the solution. The rule number used for the transformation is given above next to the arrow. The rules definitions used are listed below.

$$\int (ex)^m (a + b \sinh(c + dx^n))^p dx$$

↓ 5889

$$\int (ex)^m (a + b \sinh(c + dx^n))^p dx$$

input `Int[(e*x)^m*(a + b*Sinh[c + d*x^n])^p,x]`

output `$Aborted`

**Maple [N/A]**

Not integrable

Time = 0.06 (sec) , antiderivative size = 20, normalized size of antiderivative = 1.00

$$\int (ex)^m (a + b \sinh(c + dx^n))^p dx$$

input `int((e*x)^m*(a+b*sinh(c+d*x^n))^p,x)`

output `int((e*x)^m*(a+b*sinh(c+d*x^n))^p,x)`

**Fricas [N/A]**

Not integrable

Time = 0.13 (sec) , antiderivative size = 22, normalized size of antiderivative = 1.10

$$\int (ex)^m (a + b \sinh(c + dx^n))^p dx = \int (ex)^m (b \sinh(dx^n + c) + a)^p dx$$

input `integrate((e*x)^m*(a+b*sinh(c+d*x^n))^p,x, algorithm="fricas")`

output `integral((e*x)^m*(b*sinh(d*x^n + c) + a)^p, x)`

**Sympy [N/A]**

Not integrable

Time = 35.52 (sec) , antiderivative size = 19, normalized size of antiderivative = 0.95

$$\int (ex)^m (a + b \sinh(c + dx^n))^p dx = \int (ex)^m (a + b \sinh(c + dx^n))^p dx$$

input `integrate((e*x)**m*(a+b*sinh(c+d*x**n))**p,x)`

output `Integral((e*x)**m*(a + b*sinh(c + d*x**n))**p, x)`

**Maxima [N/A]**

Not integrable

Time = 0.32 (sec) , antiderivative size = 22, normalized size of antiderivative = 1.10

$$\int (ex)^m (a + b \sinh(c + dx^n))^p dx = \int (ex)^m (b \sinh(dx^n + c) + a)^p dx$$

input `integrate((e*x)^m*(a+b*sinh(c+d*x^n))^p,x, algorithm="maxima")`

output `integrate((e*x)^m*(b*sinh(d*x^n + c) + a)^p, x)`

### Giac [N/A]

Not integrable

Time = 5.99 (sec) , antiderivative size = 22, normalized size of antiderivative = 1.10

$$\int (ex)^m (a + b \sinh(c + dx^n))^p dx = \int (ex)^m (b \sinh(dx^n + c) + a)^p dx$$

input `integrate((e*x)^m*(a+b*sinh(c+d*x^n))^p,x, algorithm="giac")`

output `integrate((e*x)^m*(b*sinh(d*x^n + c) + a)^p, x)`

### Mupad [N/A]

Not integrable

Time = 1.41 (sec) , antiderivative size = 22, normalized size of antiderivative = 1.10

$$\int (ex)^m (a + b \sinh(c + dx^n))^p dx = \int (ex)^m (a + b \sinh(c + dx^n))^p dx$$

input `int((e*x)^m*(a + b*sinh(c + d*x^n))^p,x)`

output `int((e*x)^m*(a + b*sinh(c + d*x^n))^p, x)`



**Reduce [N/A]**

Not integrable

Time = 0.25 (sec) , antiderivative size = 216, normalized size of antiderivative = 10.80

$$\int (ex)^m (a + b \sinh(c + dx^n))^p dx$$

$$= \frac{e^m \left( -x^m (e^{2x^n d + 2c} b + 2e^{x^n d + c} a - b)^p x + x^m e^{x^n dp + cp} (\sinh(x^n d + c) b + a)^p 2^p x + e^{x^n dp} \left( \int \frac{x^m (e^{2x^n d + 2c} b + 2e^{x^n d + c} a - b)^p dx}{e^{x^n dp}} \right) \right)}{e^{x^n dp + cp} 2^p (m + 1)}$$

input `int((e*x)^m*(a+b*sinh(c+d*x^n))^p,x)`output `(e**m*( - x**m*(e**(2*x**n*d + 2*c)*b + 2*e**(x**n*d + c)*a - b)**p*x + x**m*e**(x**n*d*p + c*p)*(sinh(x**n*d + c)*b + a)**p*2**p*x + e**(x**n*d*p)*int((x**m*(e**(2*x**n*d + 2*c)*b + 2*e**(x**n*d + c)*a - b)**p)/e**(x**n*d*p),x)*m + e**(x**n*d*p)*int((x**m*(e**(2*x**n*d + 2*c)*b + 2*e**(x**n*d + c)*a - b)**p)/e**(x**n*d*p),x)))/(e**(x**n*d*p + c*p)*2**p*(m + 1))`

### 3.76 $\int (ex)^{-1+n} (b \sinh (c + dx^n))^p dx$

Optimal result	497
Mathematica [A] (verified)	497
Rubi [A] (verified)	498
Maple [F]	499
Fricas [F]	500
Sympy [F]	500
Maxima [F]	500
Giac [F]	501
Mupad [F(-1)]	501
Reduce [F]	501

#### Optimal result

Integrand size = 20, antiderivative size = 94

$$\int (ex)^{-1+n} (b \sinh (c + dx^n))^p dx$$

$$= \frac{x^{-n}(ex)^n \cosh (c + dx^n) \operatorname{Hypergeometric2F1}\left(\frac{1}{2}, \frac{1+p}{2}, \frac{3+p}{2}, -\sinh^2 (c + dx^n)\right) (b \sinh (c + dx^n))^{1+p}}{b d n(1+p) \sqrt{\cosh^2 (c + dx^n)}}$$

output

```
(e*x)^n*cosh(c+d*x^n)*hypergeom([1/2, 1/2*p+1/2],[3/2+1/2*p],-sinh(c+d*x^n)^2)*(b*sinh(c+d*x^n))^(p+1)/b/d/e/n/(p+1)/(x^n)/(cosh(c+d*x^n)^2)^(1/2)
```

#### Mathematica [A] (verified)

Time = 0.10 (sec) , antiderivative size = 90, normalized size of antiderivative = 0.96

$$\int (ex)^{-1+n} (b \sinh (c + dx^n))^p dx$$

$$= \frac{x^{1-n}(ex)^{-1+n} \sqrt{\cosh^2 (c + dx^n)} \operatorname{Hypergeometric2F1}\left(\frac{1}{2}, \frac{1+p}{2}, \frac{3+p}{2}, -\sinh^2 (c + dx^n)\right) (b \sinh (c + dx^n))^p}{d n(1+p)}$$

input

```
Integrate[(e*x)^(-1 + n)*(b*Sinh[c + d*x^n])^p,x]
```

output

```
(x^(1 - n)*(e*x)^(-1 + n)*Sqrt[Cosh[c + d*x^n]^2]*Hypergeometric2F1[1/2, (1 + p)/2, (3 + p)/2, -Sinh[c + d*x^n]^2]*(b*Sinh[c + d*x^n])^p*Tanh[c + d*x^n])/(d*n*(1 + p))
```

**Rubi [A] (verified)**

Time = 0.38 (sec) , antiderivative size = 94, normalized size of antiderivative = 1.00, number of steps used = 5, number of rules used = 4,  $\frac{\text{number of rules}}{\text{integrand size}} = 0.200$ , Rules used = {5845, 5843, 3042, 3122}

Below are the steps used by Rubi to obtain the solution. The rule number used for the transformation is given above next to the arrow. The rules definitions used are listed below.

$$\int (ex)^{n-1} (b \sinh(c + dx^n))^p dx$$

$$\downarrow 5845$$

$$\frac{x^{-n}(ex)^n \int x^{n-1} (b \sinh(dx^n + c))^p dx}{e}$$

$$\downarrow 5843$$

$$\frac{x^{-n}(ex)^n \int (b \sinh(dx^n + c))^p dx^n}{en}$$

$$\downarrow 3042$$

$$\frac{x^{-n}(ex)^n \int (-ib \sin(idx^n + ic))^p dx^n}{en}$$

$$\downarrow 3122$$

$$\frac{x^{-n}(ex)^n \cosh(c + dx^n) (b \sinh(c + dx^n))^{p+1} \text{Hypergeometric2F1}\left(\frac{1}{2}, \frac{p+1}{2}, \frac{p+3}{2}, -\sinh^2(dx^n + c)\right)}{bden(p+1)\sqrt{\cosh^2(c + dx^n)}}$$

input

```
Int[(e*x)^(-1 + n)*(b*Sinh[c + d*x^n])^p,x]
```

output  $((e*x)^n * \text{Cosh}[c + d*x^n] * \text{Hypergeometric2F1}[1/2, (1 + p)/2, (3 + p)/2, -\text{Sin}h[c + d*x^n]^2] * (b * \text{Sinh}[c + d*x^n])^{(1 + p)}) / (b * d * e * n * (1 + p) * x^n * \text{Sqrt}[\text{Cos}h[c + d*x^n]^2])$

### Defintions of rubi rules used

rule 3042  $\text{Int}[u_, x\_Symbol] \rightarrow \text{Int}[\text{DeactivateTrig}[u, x], x] \text{ ; FunctionOfTrigOfLinear} \\ \text{Q}[u, x]$

rule 3122  $\text{Int}[(b\_)*\text{sin}[(c\_)] + (d\_)*(x\_)]^{(n\_)}, x\_Symbol] \rightarrow \text{Simp}[\text{Cos}[c + d*x] * (( \\ b * \text{Sin}[c + d*x])^{(n + 1)} / (b * d * (n + 1) * \text{Sqrt}[\text{Cos}[c + d*x]^2])) * \text{Hypergeometric2} \\ \text{F1}[1/2, (n + 1)/2, (n + 3)/2, \text{Sin}[c + d*x]^2], x] \text{ ; FreeQ}\{b, c, d, n\}, x \\ \&\& \text{ !IntegerQ}[2*n]$

rule 5843  $\text{Int}[(x\_)^{(m\_)} * ((a\_)] + (b\_)*\text{Sinh}[(c\_)] + (d\_)*(x\_)^{(n\_)]^{(p\_)}, x\_Symbo \\ l] \rightarrow \text{Simp}[1/n \text{ Subst}[\text{Int}[x^{(\text{Simplify}[(m + 1)/n] - 1) * (a + b * \text{Sinh}[c + d*x] \\ )^p}, x], x, x^n], x] \text{ ; FreeQ}\{a, b, c, d, m, n, p\}, x \&\& \text{ IntegerQ}[\text{Simplif} \\ y[(m + 1)/n]] \&\& (\text{EqQ}[p, 1] \text{ || EqQ}[m, n - 1] \text{ || IntegerQ}[p] \&\& \text{GtQ}[\text{Simplif} \\ y[(m + 1)/n], 0])$

rule 5845  $\text{Int}[(e_)*(x_)]^{(m_)} * ((a_)] + (b_)*\text{Sinh}[(c_)] + (d_)*(x_)]^{(n_)]^{(p_)}, x \\ _Symbol] \rightarrow \text{Simp}[e^{\text{IntPart}[m]} * ((e*x)^{\text{FracPart}[m]} / x^{\text{FracPart}[m]}) \text{ Int}[x^m * ( \\ a + b * \text{Sinh}[c + d*x^n])^p, x], x] \text{ ; FreeQ}\{a, b, c, d, e, m, n, p\}, x \&\& \text{ I} \\ ntegerQ[\text{Simplify}[(m + 1)/n]]$

### Maple [F]

$$\int (ex)^{n-1} (b \sinh(c + dx^n))^p dx$$

input  $\text{int}((e*x)^{(n-1)} * (b * \text{sinh}(c + d*x^n))^p, x)$

output  $\text{int}((e*x)^{(n-1)} * (b * \text{sinh}(c + d*x^n))^p, x)$

**Fricas [F]**

$$\int (ex)^{-1+n} (b \sinh(c + dx^n))^p dx = \int (ex)^{n-1} (b \sinh(dx^n + c))^p dx$$

input `integrate((e*x)^(-1+n)*(b*sinh(c+d*x^n))^p,x, algorithm="fricas")`

output `integral((e*x)^(n - 1)*(b*sinh(d*x^n + c))^p, x)`

**Sympy [F]**

$$\int (ex)^{-1+n} (b \sinh(c + dx^n))^p dx = \int (b \sinh(c + dx^n))^p (ex)^{n-1} dx$$

input `integrate((e*x)**(-1+n)*(b*sinh(c+d*x**n))**p,x)`

output `Integral((b*sinh(c + d*x**n))**p*(e*x)**(n - 1), x)`

**Maxima [F]**

$$\int (ex)^{-1+n} (b \sinh(c + dx^n))^p dx = \int (ex)^{n-1} (b \sinh(dx^n + c))^p dx$$

input `integrate((e*x)^(-1+n)*(b*sinh(c+d*x^n))^p,x, algorithm="maxima")`

output `integrate((e*x)^(n - 1)*(b*sinh(d*x^n + c))^p, x)`

**Giac [F]**

$$\int (ex)^{-1+n} (b \sinh(c + dx^n))^p dx = \int (ex)^{n-1} (b \sinh(dx^n + c))^p dx$$

input `integrate((e*x)^(-1+n)*(b*sinh(c+d*x^n))^p,x, algorithm="giac")`

output `integrate((e*x)^(n - 1)*(b*sinh(d*x^n + c))^p, x)`

**Mupad [F(-1)]**

Timed out.

$$\int (ex)^{-1+n} (b \sinh(c + dx^n))^p dx = \int (b \sinh(c + dx^n))^p (ex)^{n-1} dx$$

input `int((b*sinh(c + d*x^n))^p*(e*x)^(n - 1),x)`

output `int((b*sinh(c + d*x^n))^p*(e*x)^(n - 1), x)`

**Reduce [F]**

$$\int (ex)^{-1+n} (b \sinh(c + dx^n))^p dx = \frac{e^n b^p \left( \int \frac{x^n \sinh(x^n d + c)^p}{x} dx \right)}{e}$$

input `int((e*x)^(-1+n)*(b*sinh(c+d*x^n))^p,x)`

output `(e**n*b**p*int((x**n*sinh(x**n*d + c)**p)/x,x))/e`

### 3.77 $\int (ex)^{-1+2n} (b \sinh (c + dx^n))^p dx$

Optimal result	502
Mathematica [N/A]	502
Rubi [N/A]	503
Maple [N/A]	503
Fricas [N/A]	504
Sympy [N/A]	504
Maxima [N/A]	504
Giac [N/A]	505
Mupad [N/A]	505
Reduce [N/A]	506

#### Optimal result

Integrand size = 22, antiderivative size = 22

$$\int (ex)^{-1+2n} (b \sinh (c + dx^n))^p dx = \frac{x^{-2n}(ex)^{2n} \text{Int}(x^{-1+2n}(b \sinh (c + dx^n))^p, x)}{e}$$

output `(e*x)^(2*n)*Defer(Int)(x^(-1+2*n)*(b*sinh(c+d*x^n))^p,x)/e/(x^(2*n))`

#### Mathematica [N/A]

Not integrable

Time = 4.12 (sec) , antiderivative size = 24, normalized size of antiderivative = 1.09

$$\int (ex)^{-1+2n} (b \sinh (c + dx^n))^p dx = \int (ex)^{-1+2n} (b \sinh (c + dx^n))^p dx$$

input `Integrate[(e*x)^(-1 + 2*n)*(b*Sinh[c + d*x^n])^p,x]`

output `Integrate[(e*x)^(-1 + 2*n)*(b*Sinh[c + d*x^n])^p, x]`

**Rubi [N/A]**

Not integrable

Time = 0.29 (sec) , antiderivative size = 22, normalized size of antiderivative = 1.00, number of steps used = 2, number of rules used = 0,  $\frac{\text{number of rules}}{\text{integrand size}} = 0.000$ , Rules used = {}

Below are the steps used by Rubi to obtain the solution. The rule number used for the transformation is given above next to the arrow. The rules definitions used are listed below.

$$\int (ex)^{2n-1} (b \sinh(c + dx^n))^p dx$$

$$\downarrow 5845$$

$$\frac{x^{-2n}(ex)^{2n} \int x^{2n-1}(b \sinh(dx^n + c))^p dx}{e}$$

$$\downarrow 5889$$

$$\frac{x^{-2n}(ex)^{2n} \int x^{2n-1}(b \sinh(dx^n + c))^p dx}{e}$$

input `Int[(e*x)^(-1 + 2*n)*(b*Sinh[c + d*x^n])^p,x]`

output `$Aborted`

**Maple [N/A]**

Not integrable

Time = 0.08 (sec) , antiderivative size = 22, normalized size of antiderivative = 1.00

$$\int (ex)^{-1+2n} (b \sinh(c + dx^n))^p dx$$

input `int((e*x)^(-1+2*n)*(b*sinh(c+d*x^n))^p,x)`

output `int((e*x)^(-1+2*n)*(b*sinh(c+d*x^n))^p,x)`



**Fricas [N/A]**

Not integrable

Time = 0.09 (sec) , antiderivative size = 24, normalized size of antiderivative = 1.09

$$\int (ex)^{-1+2n} (b \sinh(c + dx^n))^p dx = \int (ex)^{2n-1} (b \sinh(dx^n + c))^p dx$$

input `integrate((e*x)^(-1+2*n)*(b*sinh(c+d*x^n))^p,x, algorithm="fricas")`

output `integral((e*x)^(2*n - 1)*(b*sinh(d*x^n + c))^p, x)`

**Sympy [N/A]**

Not integrable

Time = 9.97 (sec) , antiderivative size = 20, normalized size of antiderivative = 0.91

$$\int (ex)^{-1+2n} (b \sinh(c + dx^n))^p dx = \int (b \sinh(c + dx^n))^p (ex)^{2n-1} dx$$

input `integrate((e*x)**(-1+2*n)*(b*sinh(c+d*x**n))**p,x)`

output `Integral((b*sinh(c + d*x**n))**p*(e*x)**(2*n - 1), x)`

**Maxima [N/A]**

Not integrable

Time = 0.36 (sec) , antiderivative size = 24, normalized size of antiderivative = 1.09

$$\int (ex)^{-1+2n} (b \sinh(c + dx^n))^p dx = \int (ex)^{2n-1} (b \sinh(dx^n + c))^p dx$$

input `integrate((e*x)^(-1+2*n)*(b*sinh(c+d*x^n))^p,x, algorithm="maxima")`

output `integrate((e*x)^(2*n - 1)*(b*sinh(d*x^n + c))^p, x)`

### Giac [N/A]

Not integrable

Time = 1.22 (sec) , antiderivative size = 24, normalized size of antiderivative = 1.09

$$\int (ex)^{-1+2n} (b \sinh(c + dx^n))^p dx = \int (ex)^{2n-1} (b \sinh(dx^n + c))^p dx$$

input `integrate((e*x)^(-1+2*n)*(b*sinh(c+d*x^n))^p,x, algorithm="giac")`

output `integrate((e*x)^(2*n - 1)*(b*sinh(d*x^n + c))^p, x)`

### Mupad [N/A]

Not integrable

Time = 1.29 (sec) , antiderivative size = 24, normalized size of antiderivative = 1.09

$$\int (ex)^{-1+2n} (b \sinh(c + dx^n))^p dx = \int (b \sinh(c + dx^n))^p (ex)^{2n-1} dx$$

input `int((b*sinh(c + d*x^n))^p*(e*x)^(2*n - 1),x)`

output `int((b*sinh(c + d*x^n))^p*(e*x)^(2*n - 1), x)`

**Reduce [N/A]**

Not integrable

Time = 0.16 (sec) , antiderivative size = 33, normalized size of antiderivative = 1.50

$$\int (ex)^{-1+2n} (b \sinh(c + dx^n))^p dx = \frac{e^{2n} b^p \left( \int \frac{x^{2n} \sinh(x^n d + c)^p}{x} dx \right)}{e}$$

input `int((e*x)^(-1+2*n)*(b*sinh(c+d*x^n))^p,x)`output `(e**(2*n)*b**p*int((x**(2*n)*sinh(x**n*d + c)**p)/x,x))/e`

### 3.78 $\int (ex)^{-1+n} (a + b \sinh (c + dx^n))^p dx$

Optimal result	507
Mathematica [A] (warning: unable to verify)	507
Rubi [A] (verified)	508
Maple [F]	510
Fricas [F]	510
Sympy [F]	511
Maxima [F]	511
Giac [F]	511
Mupad [F(-1)]	512
Reduce [F]	512

#### Optimal result

Integrand size = 22, antiderivative size = 150

$$\int (ex)^{-1+n} (a + b \sinh (c + dx^n))^p dx$$

$$= \frac{i\sqrt{2}x^{-n}(ex)^n \operatorname{AppellF1}\left(\frac{1}{2}, \frac{1}{2}, -p, \frac{3}{2}, \frac{1}{2}(1 - i \sinh (c + dx^n)), \frac{b(1 - i \sinh (c + dx^n))}{ia + b}\right) \cosh (c + dx^n) (a + b \sinh (c + dx^n))^p}{den \sqrt{1 + i \sinh (c + dx^n)}}$$

output

```
I*2^(1/2)*(e*x)^n*AppellF1(1/2, -p, 1/2, 3/2, b*(1-I*sinh(c+d*x^n))/(I*a+b), 1/2-1/2*I*sinh(c+d*x^n))*cosh(c+d*x^n)*(a+b*sinh(c+d*x^n))^p/d/e/n/(x^n)/(1+I*sinh(c+d*x^n))^(1/2)/(((a+b*sinh(c+d*x^n))/(a-I*b))^p)
```

#### Mathematica [A] (warning: unable to verify)

Time = 0.40 (sec) , antiderivative size = 167, normalized size of antiderivative = 1.11

$$\int (ex)^{-1+n} (a + b \sinh (c + dx^n))^p dx$$

$$= \frac{x^{-n}(ex)^n \operatorname{AppellF1}\left(1 + p, \frac{1}{2}, \frac{1}{2}, 2 + p, \frac{a + b \sinh (c + dx^n)}{a + ib}, \frac{a + b \sinh (c + dx^n)}{a - ib}\right) \operatorname{sech}(c + dx^n) \sqrt{\frac{b(1 - i \sinh (c + dx^n))}{ia + b}} \sqrt{\frac{b(1 + i \sinh (c + dx^n))}{ia - b}}}{bden(1 + p)}$$

input

```
Integrate[(e*x)^(-1 + n)*(a + b*Sinh[c + d*x^n])^p,x]
```

output

```
((e*x)^n*AppellF1[1 + p, 1/2, 1/2, 2 + p, (a + b*Sinh[c + d*x^n])/(a + I*b), (a + b*Sinh[c + d*x^n])/(a - I*b)]*Sech[c + d*x^n]*Sqrt[(b*(1 - I*Sinh[c + d*x^n]))/(I*a + b)]*Sqrt[(b*(1 + I*Sinh[c + d*x^n]))/((-I)*a + b)]*(a + b*Sinh[c + d*x^n])^(1 + p))/(b*d*e*n*(1 + p)*x^n)
```

### Rubi [A] (verified)

Time = 0.47 (sec) , antiderivative size = 150, normalized size of antiderivative = 1.00, number of steps used = 7, number of rules used = 6,  $\frac{\text{number of rules}}{\text{integrand size}} = 0.273$ , Rules used = {5845, 5843, 3042, 3144, 156, 155}

Below are the steps used by Rubi to obtain the solution. The rule number used for the transformation is given above next to the arrow. The rules definitions used are listed below.

$$\begin{aligned}
 & \int (ex)^{n-1} (a + b \sinh(c + dx^n))^p dx \\
 & \quad \downarrow \text{5845} \\
 & \frac{x^{-n}(ex)^n \int x^{n-1}(a + b \sinh(dx^n + c))^p dx}{e} \\
 & \quad \downarrow \text{5843} \\
 & \frac{x^{-n}(ex)^n \int (a + b \sinh(dx^n + c))^p dx^n}{en} \\
 & \quad \downarrow \text{3042} \\
 & \frac{x^{-n}(ex)^n \int (a - ib \sin(idx^n + ic))^p dx^n}{en} \\
 & \quad \downarrow \text{3144} \\
 & - \frac{ix^{-n}(ex)^n \cosh(c + dx^n) \int \frac{(a+b \sinh(dx^n+c))^p}{\sqrt{1-i \sinh(dx^n+c)} \sqrt{i \sinh(dx^n+c)+1}} d(i \sinh(dx^n + c))}{den \sqrt{1 - i \sinh(c + dx^n)} \sqrt{1 + i \sinh(c + dx^n)}} \\
 & \quad \downarrow \text{156} \\
 & - \frac{ix^{-n}(ex)^n \cosh(c + dx^n) (a + b \sinh(c + dx^n))^p \left(\frac{a+b \sinh(c+dx^n)}{a-ib}\right)^{-p} \int \frac{\left(\frac{a}{a-ib} + \frac{ib \sinh(dx^n+c)}{ia+b}\right)^p}{\sqrt{1-i \sinh(dx^n+c)} \sqrt{i \sinh(dx^n+c)+1}} d(i \sinh(c + dx^n))}{den \sqrt{1 - i \sinh(c + dx^n)} \sqrt{1 + i \sinh(c + dx^n)}} \\
 & \quad \downarrow \text{155}
 \end{aligned}$$

$$\frac{i\sqrt{2}x^{-n}(ex)^n \cosh(c + dx^n) (a + b \sinh(c + dx^n))^p \left(\frac{a+b \sinh(c+dx^n)}{a-ib}\right)^{-p} \text{AppellF1}\left(\frac{1}{2}, \frac{1}{2}, -p, \frac{3}{2}, \frac{1}{2}(1 - i \sinh(dx^n))\right)}{\text{den} \sqrt{1 + i \sinh(c + dx^n)}}$$

input `Int[(e*x)^(-1 + n)*(a + b*Sinh[c + d*x^n])^p,x]`

output `(I*Sqrt[2]*(e*x)^n*AppellF1[1/2, 1/2, -p, 3/2, (1 - I*Sinh[c + d*x^n])/2, (b*(1 - I*Sinh[c + d*x^n]))/(I*a + b)]*Cosh[c + d*x^n]*(a + b*Sinh[c + d*x^n])^p)/(d*e*n*x^n*Sqrt[1 + I*Sinh[c + d*x^n]]*((a + b*Sinh[c + d*x^n])/(a - I*b))^p)`

### Defintions of rubi rules used

rule 155 `Int[((a_) + (b_)*(x_))^(m_)*((c_) + (d_)*(x_))^(n_)*((e_) + (f_)*(x_))^(p_), x_] := Simp[((a + b*x)^(m + 1)/(b*(m + 1)*Simplify[b/(b*c - a*d)]^n*Simplify[b/(b*e - a*f)]^p))*AppellF1[m + 1, -n, -p, m + 2, (-d)*((a + b*x)/(b*c - a*d)), (-f)*((a + b*x)/(b*e - a*f))], x] /; FreeQ[{a, b, c, d, e, f, m, n, p}, x] && !IntegerQ[m] && !IntegerQ[n] && !IntegerQ[p] && GtQ[Simplify[b/(b*c - a*d)], 0] && GtQ[Simplify[b/(b*e - a*f)], 0] && !(GtQ[Simplify[d/(d*a - c*b)], 0] && GtQ[Simplify[d/(d*e - c*f)], 0] && SimplerQ[c + d*x, a + b*x]) && !(GtQ[Simplify[f/(f*a - e*b)], 0] && GtQ[Simplify[f/(f*c - e*d)], 0] && SimplerQ[e + f*x, a + b*x])`

rule 156 `Int[((a_) + (b_)*(x_))^(m_)*((c_) + (d_)*(x_))^(n_)*((e_) + (f_)*(x_))^(p_), x_] := Simp[(e + f*x)^FracPart[p]/(Simplify[b/(b*e - a*f)]^IntPart[p]*b*((e + f*x)/(b*e - a*f)))^FracPart[p] Int[(a + b*x)^m*(c + d*x)^n*Simp[b*(e/(b*e - a*f)) + b*f*(x/(b*e - a*f)), x]^p, x], x] /; FreeQ[{a, b, c, d, e, f, m, n, p}, x] && !IntegerQ[m] && !IntegerQ[n] && !IntegerQ[p] && GtQ[Simplify[b/(b*c - a*d)], 0] && !GtQ[Simplify[b/(b*e - a*f)], 0]`

rule 3042 `Int[u_, x_Symbol] := Int[DeactivateTrig[u, x], x] /; FunctionOfTrigOfLinearQ[u, x]`

rule 3144

```
Int[((a_) + (b_)*sin[(c_) + (d_)*(x_)])^(n_), x_Symbol] := Simp[Cos[c +
d*x]/(d*Sqrt[1 + Sin[c + d*x]]*Sqrt[1 - Sin[c + d*x]]) Subst[Int[(a + b*x
)^n/(Sqrt[1 + x]*Sqrt[1 - x]), x], x, Sin[c + d*x]], x] /; FreeQ[{a, b, c,
d, n}, x] && NeQ[a^2 - b^2, 0] && !IntegerQ[2*n]
```

rule 5843

```
Int[(x_)^(m_)*((a_) + (b_)*Sinh[(c_) + (d_)*(x_)^(n_)])^(p_), x_Symbol]
:= Simp[1/n Subst[Int[x^(Simplify[(m + 1)/n] - 1)*(a + b*Sinh[c + d*x])
^p, x], x, x^n], x] /; FreeQ[{a, b, c, d, m, n, p}, x] && IntegerQ[Simplif
y[(m + 1)/n]] && (EqQ[p, 1] || EqQ[m, n - 1] || (IntegerQ[p] && GtQ[Simplif
y[(m + 1)/n], 0]))
```

rule 5845

```
Int[((e_)*(x_))^(m_)*((a_) + (b_)*Sinh[(c_) + (d_)*(x_)^(n_)])^(p_), x
_Symbol] := Simp[e^IntPart[m]*((e*x)^FracPart[m]/x^FracPart[m]) Int[x^m*(
a + b*Sinh[c + d*x^n])^p, x], x] /; FreeQ[{a, b, c, d, e, m, n, p}, x] && I
ntegerQ[Simplify[(m + 1)/n]]
```

**Maple [F]**

$$\int (ex)^{n-1} (a + b \sinh(c + dx^n))^p dx$$

input

```
int((e*x)^(n-1)*(a+b*sinh(c+d*x^n))^p,x)
```

output

```
int((e*x)^(n-1)*(a+b*sinh(c+d*x^n))^p,x)
```

**Fricas [F]**

$$\int (ex)^{-1+n} (a + b \sinh(c + dx^n))^p dx = \int (ex)^{n-1} (b \sinh(dx^n + c) + a)^p dx$$

input

```
integrate((e*x)^(-1+n)*(a+b*sinh(c+d*x^n))^p,x, algorithm="fricas")
```

output

```
integral((e*x)^(n - 1)*(b*sinh(d*x^n + c) + a)^p, x)
```

**Sympy [F]**

$$\int (ex)^{-1+n} (a + b \sinh(c + dx^n))^p dx = \int (ex)^{n-1} (a + b \sinh(c + dx^n))^p dx$$

input `integrate((e*x)**(-1+n)*(a+b*sinh(c+d*x**n))**p,x)`

output `Integral((e*x)**(n - 1)*(a + b*sinh(c + d*x**n))**p, x)`

**Maxima [F]**

$$\int (ex)^{-1+n} (a + b \sinh(c + dx^n))^p dx = \int (ex)^{n-1} (b \sinh(dx^n + c) + a)^p dx$$

input `integrate((e*x)^(-1+n)*(a+b*sinh(c+d*x^n))^p,x, algorithm="maxima")`

output `integrate((e*x)^(n - 1)*(b*sinh(d*x^n + c) + a)^p, x)`

**Giac [F]**

$$\int (ex)^{-1+n} (a + b \sinh(c + dx^n))^p dx = \int (ex)^{n-1} (b \sinh(dx^n + c) + a)^p dx$$

input `integrate((e*x)^(-1+n)*(a+b*sinh(c+d*x^n))^p,x, algorithm="giac")`

output `integrate((e*x)^(n - 1)*(b*sinh(d*x^n + c) + a)^p, x)`



**Mupad [F(-1)]**

Timed out.

$$\int (ex)^{-1+n} (a + b \sinh(c + dx^n))^p dx = \int (ex)^{n-1} (a + b \sinh(c + dx^n))^p dx$$

input `int((e*x)^(n - 1)*(a + b*sinh(c + d*x^n))^p,x)`

output `int((e*x)^(n - 1)*(a + b*sinh(c + d*x^n))^p, x)`

**Reduce [F]**

$$\int (ex)^{-1+n} (a + b \sinh(c + dx^n))^p dx = \frac{e^n \left( \int \frac{x^n (\sinh(x^n d + c) b + a)^p}{x} dx \right)}{e}$$

input `int((e*x)^(-1+n)*(a+b*sinh(c+d*x^n))^p,x)`

output `(e**n*int((x**n*(sinh(x**n*d + c)*b + a)**p)/x,x))/e`

### 3.79 $\int (ex)^{-1+2n} (a + b \sinh(c + dx^n))^p dx$

Optimal result	513
Mathematica [N/A]	513
Rubi [N/A]	514
Maple [N/A]	514
Fricas [N/A]	515
Sympy [N/A]	515
Maxima [N/A]	515
Giac [N/A]	516
Mupad [N/A]	516
Reduce [N/A]	517

#### Optimal result

Integrand size = 24, antiderivative size = 24

$$\int (ex)^{-1+2n} (a + b \sinh(c + dx^n))^p dx = \frac{x^{-2n} (ex)^{2n} \text{Int}(x^{-1+2n} (a + b \sinh(c + dx^n))^p, x)}{e}$$

output

```
(e*x)^(2*n)*Defer(Int)(x^(-1+2*n)*(a+b*sinh(c+d*x^n))^p,x)/e/(x^(2*n))
```

#### Mathematica [N/A]

Not integrable

Time = 5.83 (sec) , antiderivative size = 26, normalized size of antiderivative = 1.08

$$\int (ex)^{-1+2n} (a + b \sinh(c + dx^n))^p dx = \int (ex)^{-1+2n} (a + b \sinh(c + dx^n))^p dx$$

input

```
Integrate[(e*x)^(-1 + 2*n)*(a + b*Sinh[c + d*x^n])^p,x]
```

output

```
Integrate[(e*x)^(-1 + 2*n)*(a + b*Sinh[c + d*x^n])^p, x]
```

**Rubi [N/A]**

Not integrable

Time = 0.30 (sec) , antiderivative size = 24, normalized size of antiderivative = 1.00, number of steps used = 2, number of rules used = 0,  $\frac{\text{number of rules}}{\text{integrand size}} = 0.000$ , Rules used = {}

Below are the steps used by Rubi to obtain the solution. The rule number used for the transformation is given above next to the arrow. The rules definitions used are listed below.

$$\int (ex)^{2n-1} (a + b \sinh(c + dx^n))^p dx$$

$$\downarrow 5845$$

$$\frac{x^{-2n}(ex)^{2n} \int x^{2n-1}(a + b \sinh(dx^n + c))^p dx}{e}$$

$$\downarrow 5889$$

$$\frac{x^{-2n}(ex)^{2n} \int x^{2n-1}(a + b \sinh(dx^n + c))^p dx}{e}$$

input `Int[(e*x)^(-1 + 2*n)*(a + b*Sinh[c + d*x^n])^p,x]`

output `$Aborted`

**Maple [N/A]**

Not integrable

Time = 0.09 (sec) , antiderivative size = 24, normalized size of antiderivative = 1.00

$$\int (ex)^{-1+2n} (a + b \sinh(c + dx^n))^p dx$$

input `int((e*x)^(-1+2*n)*(a+b*sinh(c+d*x^n))^p,x)`

output `int((e*x)^(-1+2*n)*(a+b*sinh(c+d*x^n))^p,x)`

**Fricas [N/A]**

Not integrable

Time = 0.09 (sec) , antiderivative size = 26, normalized size of antiderivative = 1.08

$$\int (ex)^{-1+2n} (a + b \sinh(c + dx^n))^p dx = \int (ex)^{2n-1} (b \sinh(dx^n + c) + a)^p dx$$

input `integrate((e*x)^(-1+2*n)*(a+b*sinh(c+d*x^n))^p,x, algorithm="fricas")`

output `integral((e*x)^(2*n - 1)*(b*sinh(d*x^n + c) + a)^p, x)`

**Sympy [N/A]**

Not integrable

Time = 28.22 (sec) , antiderivative size = 22, normalized size of antiderivative = 0.92

$$\int (ex)^{-1+2n} (a + b \sinh(c + dx^n))^p dx = \int (ex)^{2n-1} (a + b \sinh(c + dx^n))^p dx$$

input `integrate((e*x)**(-1+2*n)*(a+b*sinh(c+d*x**n))**p,x)`

output `Integral((e*x)**(2*n - 1)*(a + b*sinh(c + d*x**n))**p, x)`

**Maxima [N/A]**

Not integrable

Time = 0.31 (sec) , antiderivative size = 26, normalized size of antiderivative = 1.08

$$\int (ex)^{-1+2n} (a + b \sinh(c + dx^n))^p dx = \int (ex)^{2n-1} (b \sinh(dx^n + c) + a)^p dx$$

input `integrate((e*x)^(-1+2*n)*(a+b*sinh(c+d*x^n))^p,x, algorithm="maxima")`

output `integrate((e*x)^(2*n - 1)*(b*sinh(d*x^n + c) + a)^p, x)`

### Giac [N/A]

Not integrable

Time = 6.08 (sec) , antiderivative size = 26, normalized size of antiderivative = 1.08

$$\int (ex)^{-1+2n} (a + b \sinh(c + dx^n))^p dx = \int (ex)^{2n-1} (b \sinh(dx^n + c) + a)^p dx$$

input `integrate((e*x)^(-1+2*n)*(a+b*sinh(c+d*x^n))^p,x, algorithm="giac")`

output `integrate((e*x)^(2*n - 1)*(b*sinh(d*x^n + c) + a)^p, x)`

### Mupad [N/A]

Not integrable

Time = 1.33 (sec) , antiderivative size = 26, normalized size of antiderivative = 1.08

$$\int (ex)^{-1+2n} (a + b \sinh(c + dx^n))^p dx = \int (ex)^{2n-1} (a + b \sinh(c + dx^n))^p dx$$

input `int((e*x)^(2*n - 1)*(a + b*sinh(c + d*x^n))^p,x)`

output `int((e*x)^(2*n - 1)*(a + b*sinh(c + d*x^n))^p, x)`

**Reduce [N/A]**

Not integrable

Time = 0.17 (sec) , antiderivative size = 34, normalized size of antiderivative = 1.42

$$\int (ex)^{-1+2n} (a + b \sinh(c + dx^n))^p dx = \frac{e^{2n} \left( \int \frac{x^{2n} (\sinh(x^n d + c) b + a)^p}{x} dx \right)}{e}$$

input `int((e*x)^(-1+2*n)*(a+b*sinh(c+d*x^n))^p,x)`output `(e**(2*n)*int((x**(2*n)*(sinh(x**n*d + c)*b + a)**p)/x,x))/e`

### 3.80 $\int (ex)^m \sinh^3(a + bx^n) dx$

Optimal result	518
Mathematica [A] (verified)	519
Rubi [A] (verified)	519
Maple [F]	520
Fricas [F]	520
Sympy [F]	521
Maxima [F]	521
Giac [F]	521
Mupad [F(-1)]	522
Reduce [F]	522

#### Optimal result

Integrand size = 16, antiderivative size = 220

$$\int (ex)^m \sinh^3(a + bx^n) dx = -\frac{3^{-\frac{1+m}{n}} e^{3a} (ex)^{1+m} (-bx^n)^{-\frac{1+m}{n}} \Gamma\left(\frac{1+m}{n}, -3bx^n\right)}{8en} + \frac{3e^a (ex)^{1+m} (-bx^n)^{-\frac{1+m}{n}} \Gamma\left(\frac{1+m}{n}, -bx^n\right)}{8en} - \frac{3e^{-a} (ex)^{1+m} (bx^n)^{-\frac{1+m}{n}} \Gamma\left(\frac{1+m}{n}, bx^n\right)}{8en} + \frac{3^{-\frac{1+m}{n}} e^{-3a} (ex)^{1+m} (bx^n)^{-\frac{1+m}{n}} \Gamma\left(\frac{1+m}{n}, 3bx^n\right)}{8en}$$

output

```
-1/8*exp(3*a)*(e*x)^(1+m)*GAMMA((1+m)/n,-3*b*x^n)/(3^((1+m)/n))/e/n/((-b*x^n)^((1+m)/n))+3/8*exp(a)*(e*x)^(1+m)*GAMMA((1+m)/n,-b*x^n)/e/n/((-b*x^n)^((1+m)/n))-3/8*(e*x)^(1+m)*GAMMA((1+m)/n,b*x^n)/e/exp(a)/n/((b*x^n)^((1+m)/n))+1/8*(e*x)^(1+m)*GAMMA((1+m)/n,3*b*x^n)/(3^((1+m)/n))/e/exp(3*a)/n/((b*x^n)^((1+m)/n))
```

**Mathematica [A] (verified)**

Time = 0.20 (sec) , antiderivative size = 185, normalized size of antiderivative = 0.84

$$\int (ex)^m \sinh^3(a + bx^n) dx$$

$$= \frac{3^{-\frac{1+m}{n}} e^{-3a} (ex)^m (-bx^n)^{-\frac{1+m}{n}} \left( -e^{6a} (bx^n)^{\frac{1+m}{n}} \Gamma\left(\frac{1+m}{n}, -3bx^n\right) + 3^{\frac{1+m+n}{n}} e^{4a} (bx^n)^{\frac{1+m}{n}} \Gamma\left(\frac{1+m}{n}, -bx^n\right) + \right)}{8n}$$

input `Integrate[(e*x)^m*Sinh[a + b*x^n]^3,x]`

output

```
(x*(e*x)^m*(-(E^(6*a)*(b*x^n)^((1+m)/n)*Gamma[(1+m)/n, -3*b*x^n]) + 3^((1+m+n)/n)*E^(4*a)*(b*x^n)^((1+m)/n)*Gamma[(1+m)/n, -(b*x^n)] + (-b*x^n)^((1+m)/n)*(-3^((1+m+n)/n)*E^(2*a)*Gamma[(1+m)/n, b*x^n]) + Gamma[(1+m)/n, 3*b*x^n]))/(8*3^((1+m)/n)*E^(3*a)*n*(-(b^2*x^(2*n)))^((1+m)/n))
```

**Rubi [A] (verified)**

Time = 0.48 (sec) , antiderivative size = 220, normalized size of antiderivative = 1.00, number of steps used = 2, number of rules used = 2,  $\frac{\text{number of rules}}{\text{integrand size}} = 0.125$ , Rules used = {5885, 2009}

Below are the steps used by Rubi to obtain the solution. The rule number used for the transformation is given above next to the arrow. The rules definitions used are listed below.

$$\int (ex)^m \sinh^3(a + bx^n) dx$$

$$\downarrow \text{5885}$$

$$\int \left( \frac{1}{4} (ex)^m \sinh(3a + 3bx^n) - \frac{3}{4} (ex)^m \sinh(a + bx^n) \right) dx$$

$$\downarrow \text{2009}$$

$$-\frac{e^{3a} 3^{-\frac{m+1}{n}} (ex)^{m+1} (-bx^n)^{-\frac{m+1}{n}} \Gamma\left(\frac{m+1}{n}, -3bx^n\right)}{8en} + \frac{3e^a (ex)^{m+1} (-bx^n)^{-\frac{m+1}{n}} \Gamma\left(\frac{m+1}{n}, -bx^n\right)}{8en} - \frac{3e^{-a} (ex)^{m+1} (bx^n)^{-\frac{m+1}{n}} \Gamma\left(\frac{m+1}{n}, bx^n\right)}{8en} + \frac{e^{-3a} 3^{-\frac{m+1}{n}} (ex)^{m+1} (bx^n)^{-\frac{m+1}{n}} \Gamma\left(\frac{m+1}{n}, 3bx^n\right)}{8en}$$



input `Int[(e*x)^m*Sinh[a + b*x^n]^3,x]`

output `-1/8*(E^(3*a)*(e*x)^(1 + m)*Gamma[(1 + m)/n, -3*b*x^n])/(3^((1 + m)/n)*e*n*(-(b*x^n))^((1 + m)/n)) + (3*E^a*(e*x)^(1 + m)*Gamma[(1 + m)/n, -(b*x^n)])/(8*e*n*(-(b*x^n))^((1 + m)/n)) - (3*(e*x)^(1 + m)*Gamma[(1 + m)/n, b*x^n])/(8*e*E^a*n*(b*x^n)^((1 + m)/n)) + ((e*x)^(1 + m)*Gamma[(1 + m)/n, 3*b*x^n])/(8*3^((1 + m)/n)*e*E^(3*a)*n*(b*x^n)^((1 + m)/n))`

### Defintions of rubi rules used

rule 2009 `Int[u_, x_Symbol] := Simp[IntSum[u, x], x] /; SumQ[u]`

rule 5885 `Int[((e_.)*(x_))^(m_.)*((a_.) + (b_.)*Sinh[(c_.) + (d_.)*(x_)^(n_)])^(p_), x_Symbol] := Int[ExpandTrigReduce[(e*x)^m, (a + b*Sinh[c + d*x^n])^p, x], x] /; FreeQ[{a, b, c, d, e, m, n}, x] && IGtQ[p, 0]`

### Maple [F]

$$\int (ex)^m \sinh(a + bx^n)^3 dx$$

input `int((e*x)^m*sinh(a+b*x^n)^3,x)`

output `int((e*x)^m*sinh(a+b*x^n)^3,x)`

### Fricas [F]

$$\int (ex)^m \sinh^3(a + bx^n) dx = \int (ex)^m \sinh(bx^n + a)^3 dx$$

input `integrate((e*x)^m*sinh(a+b*x^n)^3,x, algorithm="fricas")`

output `integral((e*x)^m*sinh(b*x^n + a)^3, x)`

### Sympy [F]

$$\int (ex)^m \sinh^3(a + bx^n) dx = \int (ex)^m \sinh^3(a + bx^n) dx$$

input `integrate((e*x)**m*sinh(a+b*x**n)**3,x)`

output `Integral((e*x)**m*sinh(a + b*x**n)**3, x)`

### Maxima [F]

$$\int (ex)^m \sinh^3(a + bx^n) dx = \int (ex)^m \sinh(bx^n + a)^3 dx$$

input `integrate((e*x)^m*sinh(a+b*x^n)^3,x, algorithm="maxima")`

output `integrate((e*x)^m*sinh(b*x^n + a)^3, x)`

### Giac [F]

$$\int (ex)^m \sinh^3(a + bx^n) dx = \int (ex)^m \sinh(bx^n + a)^3 dx$$

input `integrate((e*x)^m*sinh(a+b*x^n)^3,x, algorithm="giac")`

output `integrate((e*x)^m*sinh(b*x^n + a)^3, x)`

**Mupad [F(-1)]**

Timed out.

$$\int (ex)^m \sinh^3(a + bx^n) dx = \int \sinh(a + bx^n)^3 (ex)^m dx$$

input `int(sinh(a + b*x^n)^3*(e*x)^m,x)`output `int(sinh(a + b*x^n)^3*(e*x)^m, x)`**Reduce [F]**

$$\int (ex)^m \sinh^3(a + bx^n) dx = e^m \left( \int x^m \sinh(x^n b + a)^3 dx \right)$$

input `int((e*x)^m*sinh(a+b*x^n)^3,x)`output `e**m*int(x**m*sinh(x**n*b + a)**3,x)`

### 3.81 $\int (ex)^m \sinh^2(a + bx^n) dx$

Optimal result	523
Mathematica [A] (verified)	523
Rubi [A] (verified)	524
Maple [F]	525
Fricas [F]	525
Sympy [F]	526
Maxima [F]	526
Giac [F]	526
Mupad [F(-1)]	527
Reduce [F]	527

#### Optimal result

Integrand size = 16, antiderivative size = 143

$$\int (ex)^m \sinh^2(a + bx^n) dx = -\frac{(ex)^{1+m}}{2e(1+m)} - \frac{2^{-\frac{1+m+2n}{n}} e^{2a} (ex)^{1+m} (-bx^n)^{-\frac{1+m}{n}} \Gamma\left(\frac{1+m}{n}, -2bx^n\right)}{en} - \frac{2^{-\frac{1+m+2n}{n}} e^{-2a} (ex)^{1+m} (bx^n)^{-\frac{1+m}{n}} \Gamma\left(\frac{1+m}{n}, 2bx^n\right)}{en}$$

```
output -1/2*(e*x)^(1+m)/e/(1+m)-exp(2*a)*(e*x)^(1+m)*GAMMA((1+m)/n,-2*b*x^n)/(2^((1+m+2*n)/n))/e/n/((-b*x^n)^((1+m)/n))-(e*x)^(1+m)*GAMMA((1+m)/n,2*b*x^n)/(2^((1+m+2*n)/n))/e/exp(2*a)/n/((b*x^n)^((1+m)/n))
```

#### Mathematica [A] (verified)

Time = 0.27 (sec) , antiderivative size = 117, normalized size of antiderivative = 0.82

$$\int (ex)^m \sinh^2(a + bx^n) dx = \frac{x(ex)^m \left( 2n + 2^{-\frac{1+m}{n}} e^{2a} (1+m) (-bx^n)^{-\frac{1+m}{n}} \Gamma\left(\frac{1+m}{n}, -2bx^n\right) + 2^{-\frac{1+m}{n}} e^{-2a} (1+m) (bx^n)^{-\frac{1+m}{n}} \Gamma\left(\frac{1+m}{n}, 2bx^n\right) \right)}{4(1+m)n}$$

input `Integrate[(e*x)^m*Sinh[a + b*x^n]^2,x]`

output `-1/4*(x*(e*x)^m*(2*n + (E^(2*a))*(1 + m)*Gamma[(1 + m)/n, -2*b*x^n])/(2^((1 + m)/n)*(-(b*x^n))^((1 + m)/n)) + ((1 + m)*Gamma[(1 + m)/n, 2*b*x^n])/(2^((1 + m)/n)*E^(2*a)*(b*x^n)^((1 + m)/n)))/((1 + m)*n)`

### Rubi [A] (verified)

Time = 0.42 (sec) , antiderivative size = 143, normalized size of antiderivative = 1.00, number of steps used = 2, number of rules used = 2,  $\frac{\text{number of rules}}{\text{integrand size}} = 0.125$ , Rules used = {5885, 2009}

Below are the steps used by Rubi to obtain the solution. The rule number used for the transformation is given above next to the arrow. The rules definitions used are listed below.

$$\int (ex)^m \sinh^2(a + bx^n) dx$$

$$\downarrow \text{5885}$$

$$\int \left( \frac{1}{2}(ex)^m \cosh(2a + 2bx^n) - \frac{1}{2}(ex)^m \right) dx$$

$$\downarrow \text{2009}$$

$$\frac{e^{2a} 2^{-\frac{m+2n+1}{n}} (ex)^{m+1} (-bx^n)^{-\frac{m+1}{n}} \Gamma\left(\frac{m+1}{n}, -2bx^n\right)}{en} - \frac{e^{-2a} 2^{-\frac{m+2n+1}{n}} (ex)^{m+1} (bx^n)^{-\frac{m+1}{n}} \Gamma\left(\frac{m+1}{n}, 2bx^n\right)}{en} - \frac{(ex)^{m+1}}{2e(m+1)}$$

input `Int[(e*x)^m*Sinh[a + b*x^n]^2,x]`

output `-1/2*(e*x)^(1 + m)/(e*(1 + m)) - (E^(2*a)*(e*x)^(1 + m)*Gamma[(1 + m)/n, -2*b*x^n])/(2^((1 + m + 2*n)/n)*e*n*(-(b*x^n))^((1 + m)/n)) - ((e*x)^(1 + m)*Gamma[(1 + m)/n, 2*b*x^n])/(2^((1 + m + 2*n)/n)*e*E^(2*a)*n*(b*x^n)^((1 + m)/n))`

## Definitions of rubi rules used

rule 2009 `Int[u_, x_Symbol] := Simp[IntSum[u, x], x] /; SumQ[u]`

rule 5885 `Int[((e_)*(x_))^(m_)*((a_)+(b_)*Sinh[(c_)+(d_)*(x_)^(n_)])^(p_),  
x_Symbol] := Int[ExpandTrigReduce[(e*x)^m, (a + b*Sinh[c + d*x^n])^p, x], x  
] /; FreeQ[{a, b, c, d, e, m, n}, x] && IGtQ[p, 0]`

## Maple [F]

$$\int (ex)^m \sinh(a + bx^n)^2 dx$$

input `int((e*x)^m*sinh(a+b*x^n)^2,x)`

output `int((e*x)^m*sinh(a+b*x^n)^2,x)`

## Fricas [F]

$$\int (ex)^m \sinh^2(a + bx^n) dx = \int (ex)^m \sinh(bx^n + a)^2 dx$$

input `integrate((e*x)^m*sinh(a+b*x^n)^2,x, algorithm="fricas")`

output `integral((e*x)^m*sinh(b*x^n + a)^2, x)`

**Sympy [F]**

$$\int (ex)^m \sinh^2(a + bx^n) dx = \int (ex)^m \sinh^2(a + bx^n) dx$$

input `integrate((e*x)**m*sinh(a+b*x**n)**2,x)`

output `Integral((e*x)**m*sinh(a + b*x**n)**2, x)`

**Maxima [F]**

$$\int (ex)^m \sinh^2(a + bx^n) dx = \int (ex)^m \sinh(bx^n + a)^2 dx$$

input `integrate((e*x)^m*sinh(a+b*x^n)^2,x, algorithm="maxima")`

output `1/4*e^m*integrate(e^(2*b*x^n + m*log(x) + 2*a), x) + 1/4*e^m*integrate(e^(-2*b*x^n + m*log(x) - 2*a), x) - 1/2*(e*x)^(m + 1)/(e*(m + 1))`

**Giac [F]**

$$\int (ex)^m \sinh^2(a + bx^n) dx = \int (ex)^m \sinh(bx^n + a)^2 dx$$

input `integrate((e*x)^m*sinh(a+b*x^n)^2,x, algorithm="giac")`

output `integrate((e*x)^m*sinh(b*x^n + a)^2, x)`

**Mupad [F(-1)]**

Timed out.

$$\int (ex)^m \sinh^2(a + bx^n) dx = \int \sinh(a + bx^n)^2 (ex)^m dx$$

input `int(sinh(a + b*x^n)^2*(e*x)^m,x)`output `int(sinh(a + b*x^n)^2*(e*x)^m, x)`**Reduce [F]**

$$\int (ex)^m \sinh^2(a + bx^n) dx = e^m \left( \int x^m \sinh(x^n b + a)^2 dx \right)$$

input `int((e*x)^m*sinh(a+b*x^n)^2,x)`output `e**m*int(x**m*sinh(x**n*b + a)**2,x)`



### 3.82 $\int (ex)^m \sinh(a + bx^n) dx$

Optimal result	528
Mathematica [A] (verified)	528
Rubi [A] (verified)	529
Maple [C] (verified)	530
Fricas [F]	530
Sympy [F]	531
Maxima [F]	531
Giac [F]	531
Mupad [F(-1)]	532
Reduce [F]	532

#### Optimal result

Integrand size = 14, antiderivative size = 99

$$\int (ex)^m \sinh(a + bx^n) dx = -\frac{e^a (ex)^{1+m} (-bx^n)^{-\frac{1+m}{n}} \Gamma\left(\frac{1+m}{n}, -bx^n\right)}{2en} + \frac{e^{-a} (ex)^{1+m} (bx^n)^{-\frac{1+m}{n}} \Gamma\left(\frac{1+m}{n}, bx^n\right)}{2en}$$

output

```
-1/2*exp(a)*(e*x)^(1+m)*GAMMA((1+m)/n,-b*x^n)/e/n/((-b*x^n)^((1+m)/n))+1/2
*(e*x)^(1+m)*GAMMA((1+m)/n,b*x^n)/e/exp(a)/n/((b*x^n)^((1+m)/n))
```

#### Mathematica [A] (verified)

Time = 0.06 (sec) , antiderivative size = 87, normalized size of antiderivative = 0.88

$$\int (ex)^m \sinh(a + bx^n) dx = \frac{-e^a x (ex)^m (-bx^n)^{-\frac{1+m}{n}} \Gamma\left(\frac{1+m}{n}, -bx^n\right) + e^{-a} x (ex)^m (bx^n)^{-\frac{1+m}{n}} \Gamma\left(\frac{1+m}{n}, bx^n\right)}{2n}$$

input

```
Integrate[(e*x)^m*Sinh[a + b*x^n],x]
```

output

$$\frac{-((E^a x (e x)^m \Gamma[(1+m)/n, -(b x^n)]) / (-(b x^n)^{(1+m)/n})) + (x (e x)^m \Gamma[(1+m)/n, b x^n]) / (E^a (b x^n)^{(1+m)/n})}{2 n}$$

**Rubi [A] (verified)**

Time = 0.30 (sec) , antiderivative size = 99, normalized size of antiderivative = 1.00, number of steps used = 2, number of rules used = 2,  $\frac{\text{number of rules}}{\text{integrand size}} = 0.143$ , Rules used = {5883, 2648}

Below are the steps used by Rubi to obtain the solution. The rule number used for the transformation is given above next to the arrow. The rules definitions used are listed below.

$$\int (e x)^m \sinh(a + b x^n) dx$$

$$\downarrow \text{5883}$$

$$\frac{1}{2} \int e^{b x^n + a} (e x)^m dx - \frac{1}{2} \int e^{-b x^n - a} (e x)^m dx$$

$$\downarrow \text{2648}$$

$$\frac{e^{-a} (e x)^{m+1} (b x^n)^{-\frac{m+1}{n}} \Gamma\left(\frac{m+1}{n}, b x^n\right)}{2 e n} - \frac{e^a (e x)^{m+1} (-b x^n)^{-\frac{m+1}{n}} \Gamma\left(\frac{m+1}{n}, -b x^n\right)}{2 e n}$$

input

```
Int[(e*x)^m*Sinh[a + b*x^n],x]
```

output

$$\frac{-1/2*(E^a*(e*x)^{(1+m)}*\Gamma[(1+m)/n, -(b*x^n)])/(e*n*(-(b*x^n))^{(1+m)/n}) + ((e*x)^{(1+m)}*\Gamma[(1+m)/n, b*x^n])/(2*e*E^a*n*(b*x^n)^{(1+m)/n})}{1}$$

## Definitions of rubi rules used

rule 2648

```
Int[(F_)^((a_.) + (b_.)*((c_.) + (d_.)*(x_)^(n_)))*((e_.) + (f_.)*(x_)^(m_.), x_Symbol] := Simp[(-F^a)*((e + f*x)^(m + 1)/(f*n*((-b)*(c + d*x)^n*Log[F])^(m + 1)/n))*Gamma[(m + 1)/n, (-b)*(c + d*x)^n*Log[F]], x] /; FreeQ[{F, a, b, c, d, e, f, m, n}, x] && EqQ[d*e - c*f, 0]
```

rule 5883

```
Int[((e_.)*(x_)^(m_.)*Sinh[(c_.) + (d_.)*(x_)^(n_)], x_Symbol] := Simp[1/2 Int[(e*x)^m*E^(c + d*x^n), x], x] - Simp[1/2 Int[(e*x)^m*E^(-c - d*x^n), x], x] /; FreeQ[{c, d, e, m, n}, x]
```

## Maple [C] (verified)

Result contains higher order function than in optimal. Order 5 vs. order 4.

Time = 0.34 (sec) , antiderivative size = 115, normalized size of antiderivative = 1.16

method	result
meijerg	$\frac{(ex)^m x \operatorname{hypergeom}\left(\left[\frac{m}{2n} + \frac{1}{2n}\right], \left[\frac{1}{2}, 1 + \frac{m}{2n} + \frac{1}{2n}\right], \frac{x^{2n} b^2}{4}\right) \sinh(a)}{1+m} + \frac{(ex)^m x^{1+n} b \operatorname{hypergeom}\left(\left[\frac{1}{2} + \frac{m}{2n} + \frac{1}{2n}\right], \left[\frac{3}{2}, \frac{3}{2} + \frac{m}{2n} + \frac{1}{2n}\right], \frac{x^{2n} b^2}{4}\right)}{n+m+1}$

input

```
int((e*x)^m*sinh(a+b*x^n),x,method=_RETURNVERBOSE)
```

output

```
(e*x)^m/(1+m)*x*hypergeom([1/2/n*m+1/2/n], [1/2, 1+1/2/n*m+1/2/n], 1/4*x^(2*n)*b^2)*sinh(a)+(e*x)^m/(n+m+1)*x^(1+n)*b*hypergeom([1/2+1/2/n*m+1/2/n], [3/2, 3/2+1/2/n*m+1/2/n], 1/4*x^(2*n)*b^2)*cosh(a)
```

## Fricas [F]

$$\int (ex)^m \sinh(a + bx^n) dx = \int (ex)^m \sinh(bx^n + a) dx$$

input

```
integrate((e*x)^m*sinh(a+b*x^n),x, algorithm="fricas")
```

output `integral((e*x)^m*sinh(b*x^n + a), x)`

### Sympy [F]

$$\int (ex)^m \sinh(a + bx^n) dx = \int (ex)^m \sinh(a + bx^n) dx$$

input `integrate((e*x)**m*sinh(a+b*x**n), x)`

output `Integral((e*x)**m*sinh(a + b*x**n), x)`

### Maxima [F]

$$\int (ex)^m \sinh(a + bx^n) dx = \int (ex)^m \sinh(bx^n + a) dx$$

input `integrate((e*x)^m*sinh(a+b*x^n), x, algorithm="maxima")`

output `integrate((e*x)^m*sinh(b*x^n + a), x)`

### Giac [F]

$$\int (ex)^m \sinh(a + bx^n) dx = \int (ex)^m \sinh(bx^n + a) dx$$

input `integrate((e*x)^m*sinh(a+b*x^n), x, algorithm="giac")`

output `integrate((e*x)^m*sinh(b*x^n + a), x)`

**Mupad [F(-1)]**

Timed out.

$$\int (ex)^m \sinh(a + bx^n) dx = \int \sinh(a + bx^n) (ex)^m dx$$

input `int(sinh(a + b*x^n)*(e*x)^m,x)`output `int(sinh(a + b*x^n)*(e*x)^m, x)`**Reduce [F]**

$$\int (ex)^m \sinh(a + bx^n) dx = e^m \left( \int x^m \sinh(x^n b + a) dx \right)$$

input `int((e*x)^m*sinh(a+b*x^n),x)`output `e**m*int(x**m*sinh(x**n*b + a),x)`

### 3.83 $\int (ex)^m \operatorname{csch}^2(a + bx^n) dx$

Optimal result	533
Mathematica [N/A]	533
Rubi [N/A]	534
Maple [N/A]	534
Fricas [N/A]	535
Sympy [N/A]	535
Maxima [N/A]	535
Giac [N/A]	536
Mupad [N/A]	536
Reduce [N/A]	537

#### Optimal result

Integrand size = 16, antiderivative size = 16

$$\int (ex)^m \operatorname{csch}^2(a + bx^n) dx = x^{-m} (ex)^m \operatorname{Int}(x^m \operatorname{csch}^2(a + bx^n), x)$$

output `(e*x)^m*Defer(Int)(x^m*csch(a+b*x^n)^2,x)/(x^m)`

#### Mathematica [N/A]

Not integrable

Time = 16.82 (sec) , antiderivative size = 18, normalized size of antiderivative = 1.12

$$\int (ex)^m \operatorname{csch}^2(a + bx^n) dx = \int (ex)^m \operatorname{csch}^2(a + bx^n) dx$$

input `Integrate[(e*x)^m*Csch[a + b*x^n]^2,x]`

output `Integrate[(e*x)^m*Csch[a + b*x^n]^2, x]`

**Rubi [N/A]**

Not integrable

Time = 0.25 (sec) , antiderivative size = 16, normalized size of antiderivative = 1.00, number of steps used = 2, number of rules used = 0,  $\frac{\text{number of rules}}{\text{integrand size}} = 0.000$ , Rules used = {}

Below are the steps used by Rubi to obtain the solution. The rule number used for the transformation is given above next to the arrow. The rules definitions used are listed below.

$$\int (ex)^m \operatorname{csch}^2(a + bx^n) dx$$

$$\downarrow 5964$$

$$x^{-m}(ex)^m \int x^m \operatorname{csch}^2(bx^n + a) dx$$

$$\downarrow 5962$$

$$x^{-m}(ex)^m \int x^m \operatorname{csch}^2(bx^n + a) dx$$

input `Int[(e*x)^m*Csch[a + b*x^n]^2,x]`

output `$Aborted`

**Maple [N/A]**

Not integrable

Time = 0.05 (sec) , antiderivative size = 16, normalized size of antiderivative = 1.00

$$\int (ex)^m \operatorname{csch}(a + bx^n)^2 dx$$

input `int((e*x)^m*csch(a+b*x^n)^2,x)`

output `int((e*x)^m*csch(a+b*x^n)^2,x)`

**Fricas [N/A]**

Not integrable

Time = 0.09 (sec) , antiderivative size = 18, normalized size of antiderivative = 1.12

$$\int (ex)^m \operatorname{csch}^2(a + bx^n) dx = \int (ex)^m \operatorname{csch}(bx^n + a)^2 dx$$

input `integrate((e*x)^m*csch(a+b*x^n)^2,x, algorithm="fricas")`

output `integral((e*x)^m*csch(b*x^n + a)^2, x)`

**Sympy [N/A]**

Not integrable

Time = 0.25 (sec) , antiderivative size = 15, normalized size of antiderivative = 0.94

$$\int (ex)^m \operatorname{csch}^2(a + bx^n) dx = \int (ex)^m \operatorname{csch}^2(a + bx^n) dx$$

input `integrate((e*x)**m*csch(a+b*x**n)**2,x)`

output `Integral((e*x)**m*csch(a + b*x**n)**2, x)`

**Maxima [N/A]**

Not integrable

Time = 1.21 (sec) , antiderivative size = 123, normalized size of antiderivative = 7.69

$$\int (ex)^m \operatorname{csch}^2(a + bx^n) dx = \int (ex)^m \operatorname{csch}(bx^n + a)^2 dx$$

input `integrate((e*x)^m*csch(a+b*x^n)^2,x, algorithm="maxima")`



output

```
-4*e^m*(m - n + 1)*integrate(1/4*x^m/(b*n*x^n + b*n*e^(b*x^n + n*log(x) +
a)), x) + 4*e^m*(m - n + 1)*integrate(-1/4*x^m/(b*n*x^n - b*n*e^(b*x^n + n
*log(x) + a)), x) + 2*e^m*x*x^m/(b*n*x^n - b*n*e^(2*b*x^n + n*log(x) + 2*a
))
```

**Giac [N/A]**

Not integrable

Time = 0.16 (sec) , antiderivative size = 18, normalized size of antiderivative = 1.12

$$\int (ex)^m \operatorname{csch}^2(a + bx^n) dx = \int (ex)^m \operatorname{csch}(bx^n + a)^2 dx$$

input

```
integrate((e*x)^m*csch(a+b*x^n)^2,x, algorithm="giac")
```

output

```
integrate((e*x)^m*csch(b*x^n + a)^2, x)
```

**Mupad [N/A]**

Not integrable

Time = 1.42 (sec) , antiderivative size = 18, normalized size of antiderivative = 1.12

$$\int (ex)^m \operatorname{csch}^2(a + bx^n) dx = \int \frac{(ex)^m}{\sinh(a + bx^n)^2} dx$$

input

```
int((e*x)^m/sinh(a + b*x^n)^2,x)
```

output

```
int((e*x)^m/sinh(a + b*x^n)^2, x)
```

**Reduce [N/A]**

Not integrable

Time = 0.17 (sec) , antiderivative size = 20, normalized size of antiderivative = 1.25

$$\int (ex)^m \operatorname{csch}^2(a + bx^n) dx = e^m \left( \int x^m \operatorname{csch}(x^n b + a)^2 dx \right)$$

input `int((e*x)^m*csch(a+b*x^n)^2,x)`output `e**m*int(x**m*csch(x**n*b + a)**2,x)`

### 3.84 $\int x^{-1-n} \sinh(a + bx^n) dx$

Optimal result	538
Mathematica [A] (verified)	538
Rubi [C] (verified)	539
Maple [A] (verified)	541
Fricas [B] (verification not implemented)	542
Sympy [F]	542
Maxima [A] (verification not implemented)	543
Giac [F]	543
Mupad [F(-1)]	543
Reduce [B] (verification not implemented)	544

#### Optimal result

Integrand size = 16, antiderivative size = 45

$$\int x^{-1-n} \sinh(a + bx^n) dx = \frac{b \cosh(a) \text{Chi}(bx^n)}{n} - \frac{x^{-n} \sinh(a + bx^n)}{n} + \frac{b \sinh(a) \text{Shi}(bx^n)}{n}$$

output `b*cosh(a)*Chi(b*x^n)/n-sinh(a+b*x^n)/n/(x^n)+b*sinh(a)*Shi(b*x^n)/n`

#### Mathematica [A] (verified)

Time = 0.04 (sec) , antiderivative size = 46, normalized size of antiderivative = 1.02

$$\int x^{-1-n} \sinh(a + bx^n) dx = \frac{x^{-n}(bx^n \cosh(a) \text{Chi}(bx^n) - \sinh(a + bx^n) + bx^n \sinh(a) \text{Shi}(bx^n))}{n}$$

input `Integrate[x^(-1 - n)*Sinh[a + b*x^n],x]`

output `(b*x^n*Cosh[a]*CoshIntegral[b*x^n] - Sinh[a + b*x^n] + b*x^n*Sinh[a]*SinhIntegral[b*x^n])/(n*x^n)`

**Rubi [C] (verified)**

Result contains complex when optimal does not.

Time = 0.46 (sec) , antiderivative size = 49, normalized size of antiderivative = 1.09, number of steps used = 12, number of rules used = 11,  $\frac{\text{number of rules}}{\text{integrand size}} = 0.688$ , Rules used = {5843, 3042, 26, 3778, 3042, 3784, 26, 3042, 26, 3779, 3782}

Below are the steps used by Rubi to obtain the solution. The rule number used for the transformation is given above next to the arrow. The rules definitions used are listed below.

$$\begin{aligned}
 & \int x^{-n-1} \sinh(a + bx^n) dx \\
 & \quad \downarrow \text{5843} \\
 & \frac{\int x^{-2n} \sinh(bx^n + a) dx^n}{n} \\
 & \quad \downarrow \text{3042} \\
 & \frac{\int -ix^{-2n} \sin(ibx^n + ia) dx^n}{n} \\
 & \quad \downarrow \text{26} \\
 & -\frac{i \int x^{-2n} \sin(ibx^n + ia) dx^n}{n} \\
 & \quad \downarrow \text{3778} \\
 & -\frac{i(ib \int x^{-n} \cosh(bx^n + a) dx^n - ix^{-n} \sinh(a + bx^n))}{n} \\
 & \quad \downarrow \text{3042} \\
 & -\frac{i(ib \int x^{-n} \sin(ibx^n + ia + \frac{\pi}{2}) dx^n - ix^{-n} \sinh(a + bx^n))}{n} \\
 & \quad \downarrow \text{3784} \\
 & -\frac{i(ib(\cosh(a) \int x^{-n} \cosh(bx^n) dx^n - i \sinh(a) \int ix^{-n} \sinh(bx^n) dx^n) - ix^{-n} \sinh(a + bx^n))}{n} \\
 & \quad \downarrow \text{26} \\
 & -\frac{i(ib(\sinh(a) \int x^{-n} \sinh(bx^n) dx^n + \cosh(a) \int x^{-n} \cosh(bx^n) dx^n) - ix^{-n} \sinh(a + bx^n))}{n} \\
 & \quad \downarrow \text{3042}
 \end{aligned}$$

$$\begin{aligned}
 & \frac{i(\sinh(a) \int -ix^{-n} \sin(ibx^n) dx^n + \cosh(a) \int x^{-n} \sin(ibx^n + \frac{\pi}{2}) dx^n) - ix^{-n} \sinh(a + bx^n)}{n} \\
 & \quad \downarrow \text{26} \\
 & \frac{i(\cosh(a) \int x^{-n} \sin(ibx^n + \frac{\pi}{2}) dx^n - i \sinh(a) \int x^{-n} \sin(ibx^n) dx^n) - ix^{-n} \sinh(a + bx^n)}{n} \\
 & \quad \downarrow \text{3779} \\
 & \frac{i(\sinh(a) \text{Shi}(bx^n) + \cosh(a) \int x^{-n} \sin(ibx^n + \frac{\pi}{2}) dx^n) - ix^{-n} \sinh(a + bx^n)}{n} \\
 & \quad \downarrow \text{3782} \\
 & \frac{i(\cosh(a) \text{Chi}(bx^n) + \sinh(a) \text{Shi}(bx^n)) - ix^{-n} \sinh(a + bx^n)}{n}
 \end{aligned}$$

input `Int[x^(-1 - n)*Sinh[a + b*x^n],x]`

output `((-I)*((-I)*Sinh[a + b*x^n])/x^n + I*b*(Cosh[a]*CoshIntegral[b*x^n] + Sinh[a]*SinhIntegral[b*x^n]))/n`

### Defintions of rubi rules used

rule 26 `Int[(Complex[0, a_]*(Fx_), x_Symbol] := Simp[(Complex[Identity[0], a]) Int[Fx, x], x] /; FreeQ[a, x] && EqQ[a^2, 1]`

rule 3042 `Int[u_, x_Symbol] := Int[DeactivateTrig[u, x], x] /; FunctionOfTrigOfLinearQ[u, x]`

rule 3778 `Int[((c_.) + (d_.)*(x_))^(m_)*sin[(e_.) + (f_.)*(x_)], x_Symbol] := Simp[(c + d*x)^(m + 1)*(Sin[e + f*x]/(d*(m + 1))), x] - Simp[f/(d*(m + 1)) Int[(c + d*x)^(m + 1)*Cos[e + f*x], x], x] /; FreeQ[{c, d, e, f}, x] && LtQ[m, -1]`

rule 3779 `Int[sin[(e_.) + (Complex[0, fz_])*(f_.)*(x_)]/((c_.) + (d_.)*(x_)), x_Symbol] := Simp[I*(SinhIntegral[c*f*(fz/d) + f*fz*x]/d), x] /; FreeQ[{c, d, e, f, fz}, x] && EqQ[d*e - c*f*fz*I, 0]`

rule 3782 `Int[sin[(e_.) + (Complex[0, fz_])*(f_.)*(x_)]/((c_.) + (d_.)*(x_)), x_Symbol] := Simp[CoshIntegral[c*f*(fz/d) + f*fz*x]/d, x] /; FreeQ[{c, d, e, f, fz}, x] && EqQ[d*(e - Pi/2) - c*f*fz*I, 0]`

rule 3784 `Int[sin[(e_.) + (f_.)*(x_)]/((c_.) + (d_.)*(x_)), x_Symbol] := Simp[Cos[(d*e - c*f)/d] Int[Sin[c*(f/d) + f*x]/(c + d*x), x], x] + Simp[Sin[(d*e - c*f)/d] Int[Cos[c*(f/d) + f*x]/(c + d*x), x], x] /; FreeQ[{c, d, e, f}, x] && NeQ[d*e - c*f, 0]`

rule 5843 `Int[(x_)^(m_.)*((a_.) + (b_.)*Sinh[(c_.) + (d_.)*(x_)^(n_)])^(p_.), x_Symbol] := Simp[1/n Subst[Int[x^(Simplify[(m + 1)/n] - 1)*(a + b*Sinh[c + d*x])^p, x], x, x^n], x] /; FreeQ[{a, b, c, d, m, n, p}, x] && IntegerQ[Simplify[(m + 1)/n]] && (EqQ[p, 1] || EqQ[m, n - 1] || (IntegerQ[p] && GtQ[Simplify[(m + 1)/n], 0]))`

## Maple [A] (verified)

Time = 0.29 (sec) , antiderivative size = 66, normalized size of antiderivative = 1.47

method	result	size
risch	$\frac{(-b e^{-a} \operatorname{ExpIntegralE}_1(b x^n) x^n - b e^a \operatorname{ExpIntegralE}_1(-b x^n) x^n + e^{-a-b x^n} - e^{a+b x^n}) x^{-n}}{2n}$	66

input `int(x^(-1-n)*sinh(a+b*x^n),x,method=_RETURNVERBOSE)`

output 
$$\frac{1}{2} * (-b * \exp(-a) * \operatorname{Ei}(1, b * x^n) * x^n - b * \exp(a) * \operatorname{Ei}(1, -b * x^n) * x^n + \exp(-a - b * x^n) - \exp(a + b * x^n)) / n / (x^n)$$

**Fricas [B] (verification not implemented)**

Leaf count of result is larger than twice the leaf count of optimal. 139 vs.  $2(45) = 90$ .

Time = 0.11 (sec) , antiderivative size = 139, normalized size of antiderivative = 3.09

$$\int x^{-1-n} \sinh(a + bx^n) dx$$

$$= \frac{((b \cosh(a) + b \sinh(a)) \cosh(n \log(x)) + (b \cosh(a) + b \sinh(a)) \sinh(n \log(x))) \operatorname{Ei}(b \cosh(n \log(x)) +$$

input `integrate(x^(-1-n)*sinh(a+b*x^n),x, algorithm="fricas")`

output `1/2*(((b*cosh(a) + b*sinh(a))*cosh(n*log(x)) + (b*cosh(a) + b*sinh(a))*sinh(n*log(x)))*Ei(b*cosh(n*log(x)) + b*sinh(n*log(x))) + ((b*cosh(a) - b*sinh(a))*cosh(n*log(x)) + (b*cosh(a) - b*sinh(a))*sinh(n*log(x)))*Ei(-b*cosh(n*log(x)) - b*sinh(n*log(x))) - 2*sinh(b*cosh(n*log(x)) + b*sinh(n*log(x)) + a))/(n*cosh(n*log(x)) + n*sinh(n*log(x)))`

**Sympy [F]**

$$\int x^{-1-n} \sinh(a + bx^n) dx = \int x^{-n-1} \sinh(a + bx^n) dx$$

input `integrate(x**(-1-n)*sinh(a+b*x**n),x)`

output `Integral(x**(-n - 1)*sinh(a + b*x**n), x)`

**Maxima [A] (verification not implemented)**

Time = 0.15 (sec) , antiderivative size = 34, normalized size of antiderivative = 0.76

$$\int x^{-1-n} \sinh(a + bx^n) dx = \frac{be^{(-a)}\Gamma(-1, bx^n)}{2n} + \frac{be^a\Gamma(-1, -bx^n)}{2n}$$

input `integrate(x^(-1-n)*sinh(a+b*x^n),x, algorithm="maxima")`output `1/2*b*e^(-a)*gamma(-1, b*x^n)/n + 1/2*b*e^a*gamma(-1, -b*x^n)/n`**Giac [F]**

$$\int x^{-1-n} \sinh(a + bx^n) dx = \int x^{-n-1} \sinh(bx^n + a) dx$$

input `integrate(x^(-1-n)*sinh(a+b*x^n),x, algorithm="giac")`output `integrate(x^(-n - 1)*sinh(b*x^n + a), x)`**Mupad [F(-1)]**

Timed out.

$$\int x^{-1-n} \sinh(a + bx^n) dx = \int \frac{\sinh(a + bx^n)}{x^{n+1}} dx$$

input `int(sinh(a + b*x^n)/x^(n + 1),x)`output `int(sinh(a + b*x^n)/x^(n + 1), x)`



**Reduce [B] (verification not implemented)**

Time = 0.16 (sec) , antiderivative size = 78, normalized size of antiderivative = 1.73

$$\int x^{-1-n} \sinh(a + bx^n) dx = \frac{x^n e^{x^n b} \operatorname{ei}(-x^n b) b + x^n e^{x^n b + 2a} \operatorname{ei}(x^n b) b - e^{2x^n b + 2a} + 1}{2x^n e^{x^n b + a} n}$$

input `int(x^(-1-n)*sinh(a+b*x^n),x)`

output `(x**n*e**(x**n*b)*ei(-x**n*b)*b + x**n*e**(x**n*b + 2*a)*ei(x**n*b)*b - e**(2*x**n*b + 2*a) + 1)/(2*x**n*e**(x**n*b + a)*n)`

### 3.85 $\int x^{-1-n} \sinh^2(a + bx^n) dx$

Optimal result	545
Mathematica [A] (verified)	545
Rubi [A] (verified)	546
Maple [A] (verified)	547
Fricas [B] (verification not implemented)	547
Sympy [F]	548
Maxima [A] (verification not implemented)	548
Giac [F]	548
Mupad [F(-1)]	549
Reduce [B] (verification not implemented)	549

#### Optimal result

Integrand size = 18, antiderivative size = 68

$$\int x^{-1-n} \sinh^2(a + bx^n) dx = \frac{x^{-n}}{2n} - \frac{x^{-n} \cosh(2a + 2bx^n)}{2n} + \frac{b \operatorname{Chi}(2bx^n) \sinh(2a)}{n} + \frac{b \cosh(2a) \operatorname{Shi}(2bx^n)}{n}$$

output

$1/2/n/(x^n) - 1/2 * \cosh(2*a + 2*b*x^n) / n / (x^n) + b * \operatorname{Chi}(2*b*x^n) * \sinh(2*a) / n + b * \cosh(2*a) * \operatorname{Shi}(2*b*x^n) / n$

#### Mathematica [A] (verified)

Time = 0.09 (sec) , antiderivative size = 54, normalized size of antiderivative = 0.79

$$\int x^{-1-n} \sinh^2(a + bx^n) dx = \frac{x^{-n} (bx^n \operatorname{Chi}(2bx^n) \sinh(2a) - \sinh^2(a + bx^n) + bx^n \cosh(2a) \operatorname{Shi}(2bx^n))}{n}$$

input

`Integrate[x^(-1 - n)*Sinh[a + b*x^n]^2,x]`

output  $(b*x^n*\text{CoshIntegral}[2*b*x^n]*\text{Sinh}[2*a] - \text{Sinh}[a + b*x^n]^2 + b*x^n*\text{Cosh}[2*a]*\text{SinhIntegral}[2*b*x^n])/(n*x^n)$

### Rubi [A] (verified)

Time = 0.33 (sec) , antiderivative size = 67, normalized size of antiderivative = 0.99, number of steps used = 2, number of rules used = 2,  $\frac{\text{number of rules}}{\text{integrand size}} = 0.111$ , Rules used = {5885, 2009}

Below are the steps used by Rubi to obtain the solution. The rule number used for the transformation is given above next to the arrow. The rules definitions used are listed below.

$$\int x^{-n-1} \sinh^2(a + bx^n) dx$$

↓ 5885

$$\int \left( \frac{1}{2} x^{-n-1} \cosh(2a + 2bx^n) - \frac{x^{-n-1}}{2} \right) dx$$

↓ 2009

$$\frac{b \sinh(2a) \text{Chi}(2bx^n)}{n} + \frac{b \cosh(2a) \text{Shi}(2bx^n)}{n} - \frac{x^{-n} \cosh(2(a + bx^n))}{2n} + \frac{x^{-n}}{2n}$$

input  $\text{Int}[x^{(-1 - n)}*\text{Sinh}[a + b*x^n]^2, x]$

output  $1/(2*n*x^n) - \text{Cosh}[2*(a + b*x^n)]/(2*n*x^n) + (b*\text{CoshIntegral}[2*b*x^n]*\text{Sinh}[2*a])/n + (b*\text{Cosh}[2*a]*\text{SinhIntegral}[2*b*x^n])/n$

### Defintions of rubi rules used

rule 2009  $\text{Int}[u_, x\_Symbol] \text{ :> } \text{Simp}[\text{IntSum}[u, x], x] \text{ /; } \text{SumQ}[u]$

rule 5885  $\text{Int}[\{(e\_)*(x\_)\}^{(m\_)}*\{(a\_)+(b\_)*\text{Sinh}[(c\_)+(d\_)*(x\_)^{(n\_)}]\}^{(p\_)}, x\_Symbol] \text{ :> } \text{Int}[\text{ExpandTrigReduce}[(e*x)^m, (a + b*\text{Sinh}[c + d*x^n])^p, x], x] \text{ /; } \text{FreeQ}\{a, b, c, d, e, m, n\}, x\} \ \&\& \ \text{IGtQ}[p, 0]$

**Maple [A] (verified)**

Time = 0.89 (sec) , antiderivative size = 75, normalized size of antiderivative = 1.10

method	result	size
risch	$\frac{(2b e^{-2a} \operatorname{ExpIntegral}_1(2b x^n) x^n - 2b e^{2a} \operatorname{ExpIntegral}_1(-2b x^n) x^n - e^{-2a-2b x^n} - e^{2a+2b x^n} + 2) x^{-n}}{4n}$	75

input `int(x^(-1-n)*sinh(a+b*x^n)^2,x,method=_RETURNVERBOSE)`output `1/4*(2*b*exp(-2*a)*Ei(1,2*b*x^n)*x^n-2*b*exp(2*a)*Ei(1,-2*b*x^n)*x^n-exp(-2*a-2*b*x^n)-exp(2*a+2*b*x^n)+2)/(x^n)/n`**Fricas [B] (verification not implemented)**

Leaf count of result is larger than twice the leaf count of optimal. 182 vs. 2(64) = 128.

Time = 0.11 (sec) , antiderivative size = 182, normalized size of antiderivative = 2.68

$$\int x^{-1-n} \sinh^2(a + bx^n) dx$$

$$= \frac{((b \cosh(2a) + b \sinh(2a)) \cosh(n \log(x)) + (b \cosh(2a) + b \sinh(2a)) \sinh(n \log(x))) \operatorname{Ei}(2b \cosh(n \log(x)) + 2b \sinh(n \log(x))) - ((b \cosh(2a) - b \sinh(2a)) \cosh(n \log(x)) + (b \cosh(2a) - b \sinh(2a)) \sinh(n \log(x))) \operatorname{Ei}(-2b \cosh(n \log(x)) - 2b \sinh(n \log(x))) - \cosh(b \cosh(n \log(x)) + b \sinh(n \log(x)) + a)^2 - \sinh(b \cosh(n \log(x)) + b \sinh(n \log(x)) + a)^2 + 1)}{(n \cosh(n \log(x)) + n \sinh(n \log(x)))}$$

input `integrate(x^(-1-n)*sinh(a+b*x^n)^2,x, algorithm="fricas")`output `1/2*(((b*cosh(2*a) + b*sinh(2*a))*cosh(n*log(x)) + (b*cosh(2*a) + b*sinh(2*a))*sinh(n*log(x)))*Ei(2*b*cosh(n*log(x)) + 2*b*sinh(n*log(x))) - ((b*cosh(2*a) - b*sinh(2*a))*cosh(n*log(x)) + (b*cosh(2*a) - b*sinh(2*a))*sinh(n*log(x)))*Ei(-2*b*cosh(n*log(x)) - 2*b*sinh(n*log(x))) - cosh(b*cosh(n*log(x)) + b*sinh(n*log(x)) + a)^2 - sinh(b*cosh(n*log(x)) + b*sinh(n*log(x)) + a)^2 + 1)/(n*cosh(n*log(x)) + n*sinh(n*log(x)))`

**Sympy [F]**

$$\int x^{-1-n} \sinh^2(a + bx^n) dx = \int x^{-n-1} \sinh^2(a + bx^n) dx$$

input `integrate(x**(-1-n)*sinh(a+b*x**n)**2,x)`

output `Integral(x**(-n - 1)*sinh(a + b*x**n)**2, x)`

**Maxima [A] (verification not implemented)**

Time = 0.12 (sec) , antiderivative size = 47, normalized size of antiderivative = 0.69

$$\int x^{-1-n} \sinh^2(a + bx^n) dx = -\frac{be^{(-2a)}\Gamma(-1, 2bx^n)}{2n} + \frac{be^{(2a)}\Gamma(-1, -2bx^n)}{2n} + \frac{1}{2nx^n}$$

input `integrate(x^(-1-n)*sinh(a+b*x^n)^2,x, algorithm="maxima")`

output `-1/2*b*e^(-2*a)*gamma(-1, 2*b*x^n)/n + 1/2*b*e^(2*a)*gamma(-1, -2*b*x^n)/n + 1/2/(n*x^n)`

**Giac [F]**

$$\int x^{-1-n} \sinh^2(a + bx^n) dx = \int x^{-n-1} \sinh(bx^n + a)^2 dx$$

input `integrate(x^(-1-n)*sinh(a+b*x^n)^2,x, algorithm="giac")`

output `integrate(x^(-n - 1)*sinh(b*x^n + a)^2, x)`

**Mupad [F(-1)]**

Timed out.

$$\int x^{-1-n} \sinh^2(a + bx^n) dx = \int \frac{\sinh(a + bx^n)^2}{x^{n+1}} dx$$

input `int(sinh(a + b*x^n)^2/x^(n + 1),x)`output `int(sinh(a + b*x^n)^2/x^(n + 1), x)`**Reduce [B] (verification not implemented)**

Time = 0.16 (sec) , antiderivative size = 100, normalized size of antiderivative = 1.47

$$\int x^{-1-n} \sinh^2(a + bx^n) dx$$

$$= \frac{-2x^n e^{2x^n b} \operatorname{ei}(-2x^n b) b + 2x^n e^{2x^n b + 4a} \operatorname{ei}(2x^n b) b - e^{4x^n b + 4a} + 2e^{2x^n b + 2a} - 1}{4x^n e^{2x^n b + 2a} n}$$

input `int(x^(-1-n)*sinh(a+b*x^n)^2,x)`output `( - 2*x**n*e**(2*x**n*b)*ei( - 2*x**n*b)*b + 2*x**n*e**(2*x**n*b + 4*a)*ei(2*x**n*b)*b - e**(4*x**n*b + 4*a) + 2*e**(2*x**n*b + 2*a) - 1)/(4*x**n*e*(2*x**n*b + 2*a)*n)`

### 3.86 $\int x^{-1-n} \sinh^3(a + bx^n) dx$

Optimal result	550
Mathematica [A] (verified)	550
Rubi [A] (verified)	551
Maple [A] (verified)	552
Fricas [B] (verification not implemented)	552
Sympy [F]	553
Maxima [A] (verification not implemented)	553
Giac [F]	554
Mupad [F(-1)]	554
Reduce [B] (verification not implemented)	554

#### Optimal result

Integrand size = 18, antiderivative size = 114

$$\int x^{-1-n} \sinh^3(a + bx^n) dx = -\frac{3b \cosh(a)\text{Chi}(bx^n)}{4n} + \frac{3b \cosh(3a)\text{Chi}(3bx^n)}{4n} + \frac{3x^{-n} \sinh(a + bx^n)}{4n} - \frac{x^{-n} \sinh(3a + 3bx^n)}{4n} - \frac{3b \sinh(a)\text{Shi}(bx^n)}{4n} + \frac{3b \sinh(3a)\text{Shi}(3bx^n)}{4n}$$

output `-3/4*b*cosh(a)*Chi(b*x^n)/n+3/4*b*cosh(3*a)*Chi(3*b*x^n)/n+3/4*sinh(a+b*x^n)/n/(x^n)-1/4*sinh(3*a+3*b*x^n)/n/(x^n)-3/4*b*sinh(a)*Shi(b*x^n)/n+3/4*b*sinh(3*a)*Shi(3*b*x^n)/n`

#### Mathematica [A] (verified)

Time = 0.13 (sec) , antiderivative size = 95, normalized size of antiderivative = 0.83

$$\int x^{-1-n} \sinh^3(a + bx^n) dx = \frac{x^{-n}(3bx^n \cosh(a)\text{Chi}(bx^n) - 3bx^n \cosh(3a)\text{Chi}(3bx^n) - 3 \sinh(a + bx^n) + \sinh(3(a + bx^n)) + 3bx^n \sinh(a)\text{Shi}(bx^n) - 3bx^n \sinh(3a)\text{Shi}(3bx^n))}{4n}$$

input `Integrate[x^(-1 - n)*Sinh[a + b*x^n]^3,x]`

output

```
-1/4*(3*b*x^n*Cosh[a]*CoshIntegral[b*x^n] - 3*b*x^n*Cosh[3*a]*CoshIntegral
[3*b*x^n] - 3*Sinh[a + b*x^n] + Sinh[3*(a + b*x^n)] + 3*b*x^n*Sinh[a]*Sinh
Integral[b*x^n] - 3*b*x^n*Sinh[3*a]*SinhIntegral[3*b*x^n])/ (n*x^n)
```

**Rubi [A] (verified)**

Time = 0.44 (sec) , antiderivative size = 113, normalized size of antiderivative = 0.99, number of steps used = 2, number of rules used = 2,  $\frac{\text{number of rules}}{\text{integrand size}} = 0.111$ , Rules used = {5885, 2009}

Below are the steps used by Rubi to obtain the solution. The rule number used for the transformation is given above next to the arrow. The rules definitions used are listed below.

$$\int x^{-n-1} \sinh^3(a + bx^n) dx$$

$$\downarrow 5885$$

$$\int \left( \frac{1}{4} x^{-n-1} \sinh(3a + 3bx^n) - \frac{3}{4} x^{-n-1} \sinh(a + bx^n) \right) dx$$

$$\downarrow 2009$$

$$-\frac{3b \cosh(a) \text{Chi}(bx^n)}{4n} + \frac{3b \cosh(3a) \text{Chi}(3bx^n)}{4n} - \frac{3b \sinh(a) \text{Shi}(bx^n)}{4n} + \frac{3b \sinh(3a) \text{Shi}(3bx^n)}{4n} + \frac{3x^{-n} \sinh(a + bx^n)}{4n} - \frac{x^{-n} \sinh(3(a + bx^n))}{4n}$$

input

```
Int[x^(-1 - n)*Sinh[a + b*x^n]^3,x]
```

output

```
(-3*b*Cosh[a]*CoshIntegral[b*x^n])/(4*n) + (3*b*Cosh[3*a]*CoshIntegral[3*b
*x^n])/(4*n) + (3*Sinh[a + b*x^n])/(4*n*x^n) - Sinh[3*(a + b*x^n)]/(4*n*x^
n) - (3*b*Sinh[a]*SinhIntegral[b*x^n])/(4*n) + (3*b*Sinh[3*a]*SinhIntegral
[3*b*x^n])/(4*n)
```



**Defintions of rubi rules used**

rule 2009 `Int[u_, x_Symbol] := Simp[IntSum[u, x], x] /; SumQ[u]`

rule 5885 `Int[((e_.)*(x_))^(m_.)*((a_.) + (b_.)*Sinh[(c_.) + (d_.)*(x_)^(n_)])^(p_), x_Symbol] := Int[ExpandTrigReduce[(e*x)^m, (a + b*Sinh[c + d*x^n])^p, x], x] /; FreeQ[{a, b, c, d, e, m, n}, x] && IGtQ[p, 0]`

**Maple [A] (verified)**

Time = 3.58 (sec) , antiderivative size = 128, normalized size of antiderivative = 1.12

method	result
risch	$\frac{(-3be^{-3a} \operatorname{ExpIntegral}_1(3bx^n)x^n + 3be^{-a} \operatorname{ExpIntegral}_1(bx^n)x^n + 3be^a \operatorname{ExpIntegral}_1(-bx^n)x^n - 3be^{3a} \operatorname{ExpIntegral}_1(-3bx^n)x^n + e^{3a} \operatorname{ExpIntegral}_1(3bx^n)x^n)}{8n}$

input `int(x^(-1-n)*sinh(a+b*x^n)^3,x,method=_RETURNVERBOSE)`

output 
$$\frac{1}{8} * (-3*b*exp(-3*a)*Ei(1,3*b*x^n)*x^n + 3*b*exp(-a)*Ei(1,b*x^n)*x^n + 3*b*exp(a)*Ei(1,-b*x^n)*x^n - 3*b*exp(3*a)*Ei(1,-3*b*x^n)*x^n + exp(-3*a-3*b*x^n) - 3*exp(-a-b*x^n) + 3*exp(a+b*x^n) - exp(3*a+3*b*x^n)) / (x^n) / n$$

**Fricas [B] (verification not implemented)**

Leaf count of result is larger than twice the leaf count of optimal. 303 vs. 2(102) = 204.

Time = 0.10 (sec) , antiderivative size = 303, normalized size of antiderivative = 2.66

$$\int x^{-1-n} \sinh^3(a + bx^n) dx = \frac{2 \sinh(b \cosh(n \log(x)) + b \sinh(n \log(x)) + a)^3 - 3((b \cosh(3a) + b \sinh(3a)) \cosh(n \log(x)) + (b \sinh(3a) - b \cosh(3a)) \sinh(n \log(x)) + a)}{8n}$$

input `integrate(x^(-1-n)*sinh(a+b*x^n)^3,x, algorithm="fricas")`

output

```
-1/8*(2*sinh(b*cosh(n*log(x)) + b*sinh(n*log(x)) + a)^3 - 3*((b*cosh(3*a)
+ b*sinh(3*a))*cosh(n*log(x)) + (b*cosh(3*a) + b*sinh(3*a))*sinh(n*log(x))
)*Ei(3*b*cosh(n*log(x)) + 3*b*sinh(n*log(x))) + 3*((b*cosh(a) + b*sinh(a))
*cosh(n*log(x)) + (b*cosh(a) + b*sinh(a))*sinh(n*log(x)))*Ei(b*cosh(n*log(
x)) + b*sinh(n*log(x))) + 3*((b*cosh(a) - b*sinh(a))*cosh(n*log(x)) + (b*c
osh(a) - b*sinh(a))*sinh(n*log(x)))*Ei(-b*cosh(n*log(x)) - b*sinh(n*log(x)
)) - 3*((b*cosh(3*a) - b*sinh(3*a))*cosh(n*log(x)) + (b*cosh(3*a) - b*sinh
(3*a))*sinh(n*log(x)))*Ei(-3*b*cosh(n*log(x)) - 3*b*sinh(n*log(x))) + 6*(c
osh(b*cosh(n*log(x)) + b*sinh(n*log(x)) + a)^2 - 1)*sinh(b*cosh(n*log(x))
+ b*sinh(n*log(x)) + a)/(n*cosh(n*log(x)) + n*sinh(n*log(x)))
```

### Sympy [F]

$$\int x^{-1-n} \sinh^3(a + bx^n) dx = \int x^{-n-1} \sinh^3(a + bx^n) dx$$

input

```
integrate(x**(-1-n)*sinh(a+b*x**n)**3,x)
```

output

```
Integral(x**(-n - 1)*sinh(a + b*x**n)**3, x)
```

### Maxima [A] (verification not implemented)

Time = 0.15 (sec) , antiderivative size = 70, normalized size of antiderivative = 0.61

$$\int x^{-1-n} \sinh^3(a + bx^n) dx = \frac{3be^{(-3a)}\Gamma(-1, 3bx^n)}{8n} - \frac{3be^{(-a)}\Gamma(-1, bx^n)}{8n} - \frac{3be^a\Gamma(-1, -bx^n)}{8n} + \frac{3be^{(3a)}\Gamma(-1, -3bx^n)}{8n}$$

input

```
integrate(x^(-1-n)*sinh(a+b*x^n)^3,x, algorithm="maxima")
```

output

```
3/8*b*e^(-3*a)*gamma(-1, 3*b*x^n)/n - 3/8*b*e^(-a)*gamma(-1, b*x^n)/n - 3/
8*b*e^a*gamma(-1, -b*x^n)/n + 3/8*b*e^(3*a)*gamma(-1, -3*b*x^n)/n
```

**Giac [F]**

$$\int x^{-1-n} \sinh^3(a + bx^n) dx = \int x^{-n-1} \sinh(bx^n + a)^3 dx$$

input `integrate(x^(-1-n)*sinh(a+b*x^n)^3,x, algorithm="giac")`

output `integrate(x^(-n - 1)*sinh(b*x^n + a)^3, x)`

**Mupad [F(-1)]**

Timed out.

$$\int x^{-1-n} \sinh^3(a + bx^n) dx = \int \frac{\sinh(a + bx^n)^3}{x^{n+1}} dx$$

input `int(sinh(a + b*x^n)^3/x^(n + 1),x)`

output `int(sinh(a + b*x^n)^3/x^(n + 1), x)`

**Reduce [B] (verification not implemented)**

Time = 0.17 (sec) , antiderivative size = 163, normalized size of antiderivative = 1.43

$$\int x^{-1-n} \sinh^3(a + bx^n) dx = \frac{-3x^n e^{3x^n b + 2a} \operatorname{ei}(-x^n b) b + 3x^n e^{3x^n b} \operatorname{ei}(-3x^n b) b - 3x^n e^{3x^n b + 4a} \operatorname{ei}(x^n b) b + 3x^n e^{3x^n b + 6a} \operatorname{ei}(3x^n b) b - e^{6x^n b + 6a}}{8x^n e^{3x^n b + 3a} n}$$

input `int(x^(-1-n)*sinh(a+b*x^n)^3,x)`

output `( - 3*x**n*e**(3*x**n*b + 2*a)*ei( - x**n*b)*b + 3*x**n*e**(3*x**n*b)*ei( - 3*x**n*b)*b - 3*x**n*e**(3*x**n*b + 4*a)*ei(x**n*b)*b + 3*x**n*e**(3*x**n*b + 6*a)*ei(3*x**n*b)*b - e**(6*x**n*b + 6*a) + 3*e**(4*x**n*b + 4*a) - 3*e**(2*x**n*b + 2*a) + 1)/(8*x**n*e**(3*x**n*b + 3*a)*n)`

### 3.87 $\int x^{-1+\frac{n}{2}} \sinh(a + bx^n) dx$

Optimal result	555
Mathematica [A] (verified)	555
Rubi [A] (verified)	556
Maple [A] (verified)	557
Fricas [A] (verification not implemented)	558
Sympy [F]	558
Maxima [A] (verification not implemented)	558
Giac [A] (verification not implemented)	559
Mupad [F(-1)]	559
Reduce [F]	560

#### Optimal result

Integrand size = 18, antiderivative size = 71

$$\int x^{-1+\frac{n}{2}} \sinh(a + bx^n) dx = -\frac{e^{-a}\sqrt{\pi}\operatorname{erf}(\sqrt{bx^{n/2}})}{2\sqrt{bn}} + \frac{e^a\sqrt{\pi}\operatorname{erfi}(\sqrt{bx^{n/2}})}{2\sqrt{bn}}$$

output

$$-1/2*\text{Pi}^{(1/2)}*\operatorname{erf}(b^{(1/2)}*x^{(1/2*n)})/b^{(1/2)}/\exp(a)/n+1/2*\exp(a)*\text{Pi}^{(1/2)}*\operatorname{erfi}(b^{(1/2)}*x^{(1/2*n)})/b^{(1/2)}/n$$

#### Mathematica [A] (verified)

Time = 0.04 (sec) , antiderivative size = 59, normalized size of antiderivative = 0.83

$$\int x^{-1+\frac{n}{2}} \sinh(a + bx^n) dx = \frac{e^{-a}\sqrt{\pi}\left(-\operatorname{erf}(\sqrt{bx^{n/2}}) + e^{2a}\operatorname{erfi}(\sqrt{bx^{n/2}})\right)}{2\sqrt{bn}}$$

input

`Integrate[x^(-1 + n/2)*Sinh[a + b*x^n], x]`

output

$$(\text{Sqrt}[\text{Pi}]*(-\operatorname{Erf}[\text{Sqrt}[b]*x^{(n/2)}] + \text{E}^{(2*a)}*\operatorname{Erfi}[\text{Sqrt}[b]*x^{(n/2)}]))/(2*\text{Sqrt}[b]*\text{E}^a*n)$$

**Rubi [A] (verified)**

Time = 0.30 (sec) , antiderivative size = 70, normalized size of antiderivative = 0.99, number of steps used = 5, number of rules used = 4,  $\frac{\text{number of rules}}{\text{integrand size}} = 0.222$ , Rules used = {5879, 5821, 2633, 2634}

Below are the steps used by Rubi to obtain the solution. The rule number used for the transformation is given above next to the arrow. The rules definitions used are listed below.

$$\begin{array}{c}
 \int x^{\frac{n}{2}-1} \sinh(a + bx^n) dx \\
 \downarrow \text{5879} \\
 \frac{2 \int \sinh(bx^n + a) dx^{n/2}}{n} \\
 \downarrow \text{5821} \\
 \frac{2\left(\frac{1}{2} \int e^{bx^n+a} dx^{n/2} - \frac{1}{2} \int e^{-bx^n-a} dx^{n/2}\right)}{n} \\
 \downarrow \text{2633} \\
 \frac{2\left(\frac{\sqrt{\pi}e^a \operatorname{erfi}(\sqrt{b}x^{n/2})}{4\sqrt{b}} - \frac{1}{2} \int e^{-bx^n-a} dx^{n/2}\right)}{n} \\
 \downarrow \text{2634} \\
 \frac{2\left(\frac{\sqrt{\pi}e^a \operatorname{erfi}(\sqrt{b}x^{n/2})}{4\sqrt{b}} - \frac{\sqrt{\pi}e^{-a} \operatorname{erf}(\sqrt{b}x^{n/2})}{4\sqrt{b}}\right)}{n}
 \end{array}$$

input

```
Int[x^(-1 + n/2)*Sinh[a + b*x^n], x]
```

output

```
(2*(-1/4*(Sqrt[Pi]*Erf[Sqrt[b]*x^(n/2)]))/(Sqrt[b]*E^a) + (E^a*Sqrt[Pi]*Erfi[Sqrt[b]*x^(n/2)]/(4*Sqrt[b])))/n
```

## Definitions of rubi rules used

rule 2633  $\text{Int}[(F_)^((a_.) + (b_.)*((c_.) + (d_.)*(x_)^2), x\_Symbol] \rightarrow \text{Simp}[F^a*\text{Sqrt}[\text{Pi}]*(\text{Erfi}[(c + d*x)*\text{Rt}[b*\text{Log}[F], 2]]/(2*d*\text{Rt}[b*\text{Log}[F], 2])), x] /; \text{FreeQ}\{F, a, b, c, d\}, x] \&\& \text{PosQ}[b]$

rule 2634  $\text{Int}[(F_)^((a_.) + (b_.)*((c_.) + (d_.)*(x_)^2), x\_Symbol] \rightarrow \text{Simp}[F^a*\text{Sqrt}[\text{Pi}]*(\text{Erf}[(c + d*x)*\text{Rt}[(-b)*\text{Log}[F], 2]]/(2*d*\text{Rt}[(-b)*\text{Log}[F], 2])), x] /; \text{FreeQ}\{F, a, b, c, d\}, x] \&\& \text{NegQ}[b]$

rule 5821  $\text{Int}[\text{Sinh}[(c_.) + (d_.)*(x_)^n], x\_Symbol] \rightarrow \text{Simp}[1/2 \text{Int}[E^{(c + d*x^n)}, x], x] - \text{Simp}[1/2 \text{Int}[E^{(-c - d*x^n)}, x], x] /; \text{FreeQ}\{c, d\}, x] \&\& \text{IGtQ}[n, 1]$

rule 5879  $\text{Int}[(x_)^{(m_.)*((a_.) + (b_.)*\text{Sinh}[(c_.) + (d_.)*(x_)^n])^{(p_.)}, x\_Symbol] \rightarrow \text{Simp}[1/(m + 1) \text{Subst}[\text{Int}[(a + b*\text{Sinh}[c + d*x^{\text{Simplify}[n/(m + 1)]]], x], x, x^{(m + 1)}], x] /; \text{FreeQ}\{a, b, c, d, m, n\}, x] \&\& \text{IntegerQ}[p] \&\& \text{NeQ}[m, -1] \&\& \text{IGtQ}[\text{Simplify}[n/(m + 1)], 0] \&\& \text{!IntegerQ}[n]$

## Maple [A] (verified)

Time = 0.19 (sec) , antiderivative size = 54, normalized size of antiderivative = 0.76

method	result
risch	$-\frac{e^{-a}\sqrt{\pi} \operatorname{erf}\left(\sqrt{b}x^{\frac{n}{2}}\right)}{2n\sqrt{b}} + \frac{e^a\sqrt{\pi} \operatorname{erf}\left(\sqrt{-b}x^{\frac{n}{2}}\right)}{2n\sqrt{-b}}$
meijerg	$\frac{\sqrt{2}\sqrt{\pi} \left( \frac{\sqrt{ib}\sqrt{2} \operatorname{erf}\left(\sqrt{b}x^{\frac{n}{2}}\right)}{2\sqrt{b}} + \frac{\sqrt{ib}\sqrt{2} \operatorname{erfi}\left(\sqrt{b}x^{\frac{n}{2}}\right)}{2\sqrt{b}} \right) \sinh(a)}{2\sqrt{ib}n} - \frac{i\sqrt{2}\sqrt{\pi} \left( -\frac{\sqrt{2}(ib)^{\frac{3}{2}} \operatorname{erf}\left(\sqrt{b}x^{\frac{n}{2}}\right)}{2b^{\frac{3}{2}}} + \frac{\sqrt{2}(ib)^{\frac{3}{2}} \operatorname{erfi}\left(\sqrt{b}x^{\frac{n}{2}}\right)}{2b^{\frac{3}{2}}} \right) \cosh(a)}{2\sqrt{ib}n}$

input  $\text{int}(x^{(-1+1/2*n)}*\sinh(a+b*x^n), x, \text{method}=\_RETURNVERBOSE)$

output  $-1/2/n*\exp(-a)*\text{Pi}^{(1/2)}/b^{(1/2)}*\operatorname{erf}(b^{(1/2)}*x^{(1/2*n)})+1/2/n*\exp(a)*\text{Pi}^{(1/2)}/(-b)^{(1/2)}*\operatorname{erf}((-b)^{(1/2)}*x^{(1/2*n)})$

**Fricas [A] (verification not implemented)**

Time = 0.12 (sec) , antiderivative size = 97, normalized size of antiderivative = 1.37

$$\int x^{-1+\frac{n}{2}} \sinh(a + bx^n) dx = \frac{\sqrt{\pi}\sqrt{-b}(\cosh(a) + \sinh(a)) \operatorname{erf}(\sqrt{-b}x \cosh(\frac{1}{2}(n-2)\log(x)) + \sqrt{-b}x \sinh(\frac{1}{2}(n-2)\log(x))) + \sqrt{\pi}\sqrt{b}(\cosh(a) - \sinh(a)) \operatorname{erf}(\sqrt{b}x \cosh(\frac{1}{2}(n-2)\log(x)) + \sqrt{b}x \sinh(\frac{1}{2}(n-2)\log(x)))}{2bn}$$

input `integrate(x^(-1+1/2*n)*sinh(a+b*x^n),x, algorithm="fricas")`

output `-1/2*(sqrt(pi)*sqrt(-b)*(cosh(a) + sinh(a))*erf(sqrt(-b)*x*cosh(1/2*(n - 2)*log(x)) + sqrt(-b)*x*sinh(1/2*(n - 2)*log(x))) + sqrt(pi)*sqrt(b)*(cosh(a) - sinh(a))*erf(sqrt(b)*x*cosh(1/2*(n - 2)*log(x)) + sqrt(b)*x*sinh(1/2*(n - 2)*log(x))))/(b*n)`

**Sympy [F]**

$$\int x^{-1+\frac{n}{2}} \sinh(a + bx^n) dx = \int x^{\frac{n}{2}-1} \sinh(a + bx^n) dx$$

input `integrate(x**(-1+1/2*n)*sinh(a+b*x**n),x)`

output `Integral(x**(n/2 - 1)*sinh(a + b*x**n), x)`

**Maxima [A] (verification not implemented)**

Time = 0.12 (sec) , antiderivative size = 69, normalized size of antiderivative = 0.97

$$\int x^{-1+\frac{n}{2}} \sinh(a + bx^n) dx = -\frac{\sqrt{\pi}x^{\frac{1}{2}n}(\operatorname{erf}(\sqrt{bx^n}) - 1)e^{-a}}{2\sqrt{bx^n}n} + \frac{\sqrt{\pi}x^{\frac{1}{2}n}(\operatorname{erf}(\sqrt{-bx^n}) - 1)e^a}{2\sqrt{-bx^n}n}$$

input `integrate(x^(-1+1/2*n)*sinh(a+b*x^n),x, algorithm="maxima")`

output `-1/2*sqrt(pi)*x^(1/2*n)*(erf(sqrt(b*x^n)) - 1)*e^(-a)/(sqrt(b*x^n)*n) + 1/2*sqrt(pi)*x^(1/2*n)*(erf(sqrt(-b*x^n)) - 1)*e^a/(sqrt(-b*x^n)*n)`

### Giac [A] (verification not implemented)

Time = 0.13 (sec) , antiderivative size = 53, normalized size of antiderivative = 0.75

$$\int x^{-1+\frac{n}{2}} \sinh(a + bx^n) dx = \frac{\frac{\sqrt{\pi} \operatorname{erf}(-\sqrt{b}\sqrt{x^n})e^{(-a)}}{\sqrt{b}} - \frac{\sqrt{\pi} \operatorname{erf}(-\sqrt{-b}\sqrt{x^n})e^a}{\sqrt{-b}}}{2n}$$

input `integrate(x^(-1+1/2*n)*sinh(a+b*x^n),x, algorithm="giac")`

output `1/2*(sqrt(pi)*erf(-sqrt(b)*sqrt(x^n))*e^(-a)/sqrt(b) - sqrt(pi)*erf(-sqrt(-b)*sqrt(x^n))*e^a/sqrt(-b))/n`

### Mupad [F(-1)]

Timed out.

$$\int x^{-1+\frac{n}{2}} \sinh(a + bx^n) dx = \int x^{\frac{n}{2}-1} \sinh(a + bx^n) dx$$

input `int(x^(n/2 - 1)*sinh(a + b*x^n),x)`

output `int(x^(n/2 - 1)*sinh(a + b*x^n), x)`



**Reduce [F]**

$$\int x^{-1+\frac{n}{2}} \sinh(a + bx^n) dx = \int \frac{x^{\frac{n}{2}} \sinh(x^n b + a)}{x} dx$$

input `int(x^(-1+1/2*n)*sinh(a+b*x^n),x)`

output `int((x**(n/2)*sinh(x**n*b + a))/x,x)`

### 3.88 $\int x^2 \sinh((a + bx)^2) dx$

Optimal result	561
Mathematica [A] (verified)	561
Rubi [A] (verified)	562
Maple [C] (verified)	563
Fricas [B] (verification not implemented)	564
Sympy [F]	564
Maxima [B] (verification not implemented)	565
Giac [C] (verification not implemented)	565
Mupad [F(-1)]	566
Reduce [F]	566

#### Optimal result

Integrand size = 12, antiderivative size = 113

$$\int x^2 \sinh((a + bx)^2) dx = -\frac{a \cosh((a + bx)^2)}{b^3} + \frac{(a + bx) \cosh((a + bx)^2)}{2b^3} - \frac{\sqrt{\pi} \operatorname{erf}(a + bx)}{8b^3} - \frac{a^2 \sqrt{\pi} \operatorname{erf}(a + bx)}{4b^3} - \frac{\sqrt{\pi} \operatorname{erfi}(a + bx)}{8b^3} + \frac{a^2 \sqrt{\pi} \operatorname{erfi}(a + bx)}{4b^3}$$

output

```
-a*cosh((b*x+a)^2)/b^3+1/2*(b*x+a)*cosh((b*x+a)^2)/b^3-1/8*Pi^(1/2)*erf(b*x+a)/b^3-1/4*a^2*Pi^(1/2)*erf(b*x+a)/b^3-1/8*Pi^(1/2)*erfi(b*x+a)/b^3+1/4*a^2*Pi^(1/2)*erfi(b*x+a)/b^3
```

#### Mathematica [A] (verified)

Time = 0.09 (sec) , antiderivative size = 63, normalized size of antiderivative = 0.56

$$\int x^2 \sinh((a + bx)^2) dx = \frac{-4(a - bx) \cosh((a + bx)^2) - (1 + 2a^2) \sqrt{\pi} \operatorname{erf}(a + bx) + (-1 + 2a^2) \sqrt{\pi} \operatorname{erfi}(a + bx)}{8b^3}$$

input

```
Integrate[x^2*Sinh[(a + b*x)^2],x]
```

output

$$\frac{(-4*(a - b*x)*Cosh[(a + b*x)^2] - (1 + 2*a^2)*Sqrt[Pi]*Erf[a + b*x] + (-1 + 2*a^2)*Sqrt[Pi]*Erfi[a + b*x])}{(8*b^3)}$$

**Rubi [A] (verified)**

Time = 0.35 (sec) , antiderivative size = 99, normalized size of antiderivative = 0.88, number of steps used = 4, number of rules used = 3,  $\frac{\text{number of rules}}{\text{integrand size}} = 0.250$ , Rules used = {5887, 7293, 2009}

Below are the steps used by Rubi to obtain the solution. The rule number used for the transformation is given above next to the arrow. The rules definitions used are listed below.

$$\begin{aligned} & \int x^2 \sinh((a + bx)^2) dx \\ & \quad \downarrow \text{5887} \\ & \frac{\int b^2 x^2 \sinh((a + bx)^2) d(a + bx)}{b^3} \\ & \quad \downarrow \text{7293} \\ & \frac{\int (\sinh((a + bx)^2) a^2 - 2(a + bx) \sinh((a + bx)^2) a + (a + bx)^2 \sinh((a + bx)^2)) d(a + bx)}{b^3} \\ & \quad \downarrow \text{2009} \\ & \frac{-\frac{1}{4}\sqrt{\pi}a^2\text{erf}(a + bx) + \frac{1}{4}\sqrt{\pi}a^2\text{erfi}(a + bx) - \frac{1}{8}\sqrt{\pi}\text{erf}(a + bx) - \frac{1}{8}\sqrt{\pi}\text{erfi}(a + bx) - a \cosh((a + bx)^2) + \frac{1}{2}(a + bx)}{b^3} \end{aligned}$$

input

$$\text{Int}[x^2*\text{Sinh}[(a + b*x)^2],x]$$

output

$$\frac{(-a*\text{Cosh}[(a + b*x)^2]) + ((a + b*x)*\text{Cosh}[(a + b*x)^2])/2 - (\text{Sqrt}[Pi]*\text{Erf}[a + b*x])/8 - (a^2*\text{Sqrt}[Pi]*\text{Erf}[a + b*x])/4 - (\text{Sqrt}[Pi]*\text{Erfi}[a + b*x])/8 + (a^2*\text{Sqrt}[Pi]*\text{Erfi}[a + b*x])/4}{b^3}$$

## Definitions of rubi rules used

rule 2009 `Int[u_, x_Symbol] := Simp[IntSum[u, x], x] /; SumQ[u]`

rule 5887 `Int[(x_)^(m_.)*((a_.) + (b_.)*Sinh[(c_.) + (d_.)*(u_)^(n_.)])^(p_.), x_Symbol] := Simp[1/Coefficient[u, x, 1]^(m + 1) Subst[Int[(x - Coefficient[u, x, 0])^m*(a + b*Sinh[c + d*x^n])^p, x], x, u], x] /; FreeQ[{a, b, c, d, n, p}, x] && LinearQ[u, x] && NeQ[u, x] && IntegerQ[m]`

rule 7293 `Int[u_, x_Symbol] := With[{v = ExpandIntegrand[u, x]}, Int[v, x] /; SumQ[v]]`

## Maple [C] (verified)

Result contains complex when optimal does not.

Time = 0.23 (sec) , antiderivative size = 136, normalized size of antiderivative = 1.20

method	result
risch	$\frac{x e^{-(bx+a)^2}}{4b^2} - \frac{a e^{-(bx+a)^2}}{4b^3} - \frac{a^2 \sqrt{\pi} \operatorname{erf}(bx+a)}{4b^3} - \frac{\sqrt{\pi} \operatorname{erf}(bx+a)}{8b^3} + \frac{x e^{(bx+a)^2}}{4b^2} - \frac{a e^{(bx+a)^2}}{4b^3} - \frac{ia^2 \sqrt{\pi} \operatorname{erf}(ibx+ia)}{4b^3} + i \sqrt{\pi} \operatorname{erf}(ibx+ia)$

input `int(x^2*sinh((b*x+a)^2),x,method=_RETURNVERBOSE)`

output `1/4/b^2*x*exp(-(b*x+a)^2)-1/4/b^3*a*exp(-(b*x+a)^2)-1/4*a^2*Pi^(1/2)*erf(b*x+a)/b^3-1/8*Pi^(1/2)*erf(b*x+a)/b^3+1/4/b^2*x*exp((b*x+a)^2)-1/4/b^3*a*exp((b*x+a)^2)-1/4*I/b^3*a^2*Pi^(1/2)*erf(I*b*x+I*a)+1/8*I/b^3*Pi^(1/2)*erf(I*b*x+I*a)`

**Fricas [B] (verification not implemented)**

Leaf count of result is larger than twice the leaf count of optimal. 322 vs.  $2(95) = 190$ .

Time = 0.11 (sec) , antiderivative size = 322, normalized size of antiderivative = 2.85

$$\int x^2 \sinh((a + bx)^2) dx$$

$$= \frac{2b^2x + 2(b^2x - ab) \cosh(b^2x^2 + 2abx + a^2)^2 - \sqrt{\pi}\sqrt{-b^2}((2a^2 - 1) \cosh(b^2x^2 + 2abx + a^2) + (2a^2 - 1) \sinh(b^2x^2 + 2abx + a^2)) \operatorname{erf}(\sqrt{-b^2}(bx + a)/b) - \sqrt{\pi}\sqrt{b^2}((2a^2 + 1) \cosh(b^2x^2 + 2abx + a^2) + (2a^2 + 1) \sinh(b^2x^2 + 2abx + a^2)) \operatorname{erf}(\sqrt{b^2}(bx + a)/b) + 4(b^2x - ab) \cosh(b^2x^2 + 2abx + a^2) \sinh(b^2x^2 + 2abx + a^2) - 2ab}{b^4 \cosh(b^2x^2 + 2abx + a^2) + b^4 \sinh(b^2x^2 + 2abx + a^2)}$$

input `integrate(x^2*sinh((b*x+a)^2),x, algorithm="fricas")`

output `1/8*(2*b^2*x + 2*(b^2*x - a*b)*cosh(b^2*x^2 + 2*a*b*x + a^2)^2 - sqrt(pi)*sqrt(-b^2)*((2*a^2 - 1)*cosh(b^2*x^2 + 2*a*b*x + a^2) + (2*a^2 - 1)*sinh(b^2*x^2 + 2*a*b*x + a^2))*erf(sqrt(-b^2)*(b*x + a)/b) - sqrt(pi)*sqrt(b^2)*((2*a^2 + 1)*cosh(b^2*x^2 + 2*a*b*x + a^2) + (2*a^2 + 1)*sinh(b^2*x^2 + 2*a*b*x + a^2))*erf(sqrt(b^2)*(b*x + a)/b) + 4*(b^2*x - a*b)*cosh(b^2*x^2 + 2*a*b*x + a^2)*sinh(b^2*x^2 + 2*a*b*x + a^2) + 2*(b^2*x - a*b)*sinh(b^2*x^2 + 2*a*b*x + a^2)^2 - 2*a*b)/(b^4*cosh(b^2*x^2 + 2*a*b*x + a^2) + b^4*sinh(b^2*x^2 + 2*a*b*x + a^2))`

**Sympy [F]**

$$\int x^2 \sinh((a + bx)^2) dx = \int x^2 \sinh(a^2 + 2abx + b^2x^2) dx$$

input `integrate(x**2*sinh((b*x+a)**2),x)`

output `Integral(x**2*sinh(a**2 + 2*a*b*x + b**2*x**2), x)`

**Maxima [B] (verification not implemented)**

Leaf count of result is larger than twice the leaf count of optimal. 817 vs.  $2(95) = 190$ .

Time = 0.37 (sec) , antiderivative size = 817, normalized size of antiderivative = 7.23

$$\int x^2 \sinh((a + bx)^2) dx = \text{Too large to display}$$

input `integrate(x^2*sinh((b*x+a)^2),x, algorithm="maxima")`

output

```
1/3*x^3*sinh((b*x + a)^2) + 1/6*((sqrt(pi)*(b^2*x + a*b)*a^3*b^4*(erf(sqrt
((b^2*x + a*b)^2)/b) - 1)/(sqrt((b^2*x + a*b)^2)*(-b^2)^(7/2)) - 3*(b^2*x
+ a*b)^3*a*b^4*gamma(3/2, (b^2*x + a*b)^2/b^2)/(((b^2*x + a*b)^2)^(3/2)*(-
b^2)^(7/2)) + 3*a^2*b^4*e^(-(b^2*x + a*b)^2/b^2)/(-b^2)^(7/2) + b^4*gamma(
2, (b^2*x + a*b)^2/b^2)/(-b^2)^(7/2))*a/sqrt(-b^2) + (sqrt(pi)*(b^2*x + a*
b)*a^4*b^5*(erf(sqrt((b^2*x + a*b)^2)/b) - 1)/(sqrt((b^2*x + a*b)^2)*(-b^2
)^(9/2)) - 6*(b^2*x + a*b)^3*a^2*b^5*gamma(3/2, (b^2*x + a*b)^2/b^2)/(((b^
2*x + a*b)^2)^(3/2)*(-b^2)^(9/2)) + 4*a^3*b^5*e^(-(b^2*x + a*b)^2/b^2)/(-b
^2)^(9/2) - (b^2*x + a*b)^5*b^5*gamma(5/2, (b^2*x + a*b)^2/b^2)/(((b^2*x +
a*b)^2)^(5/2)*(-b^2)^(9/2)) + 4*a*b^5*gamma(2, (b^2*x + a*b)^2/b^2)/(-b^2
)^(9/2))*b/sqrt(-b^2) + a*(sqrt(pi)*(b^2*x + a*b)*a^3*(erf(sqrt(-(b^2*x +
a*b)^2/b^2)) - 1)/(b^4*sqrt(-(b^2*x + a*b)^2/b^2)) - 3*a^2*e^((b^2*x + a*b
)^2/b^2)/b^3 + gamma(2, -(b^2*x + a*b)^2/b^2)/b^3 - 3*(b^2*x + a*b)^3*a*ga
mma(3/2, -(b^2*x + a*b)^2/b^2)/(b^6*(-(b^2*x + a*b)^2/b^2)^(3/2)))/b - sqr
t(pi)*(b^2*x + a*b)*a^4*(erf(sqrt(-(b^2*x + a*b)^2/b^2)) - 1)/(b^5*sqrt(-(
b^2*x + a*b)^2/b^2)) + 4*a^3*e^((b^2*x + a*b)^2/b^2)/b^4 - 4*a*gamma(2, -(
b^2*x + a*b)^2/b^2)/b^4 + 6*(b^2*x + a*b)^3*a^2*gamma(3/2, -(b^2*x + a*b)^
2/b^2)/(b^7*(-(b^2*x + a*b)^2/b^2)^(3/2)) + (b^2*x + a*b)^5*gamma(5/2, -(b
^2*x + a*b)^2/b^2)/(b^9*(-(b^2*x + a*b)^2/b^2)^(5/2)))*b
```

**Giac [C] (verification not implemented)**

Result contains complex when optimal does not.

Time = 0.13 (sec) , antiderivative size = 137, normalized size of antiderivative = 1.21

$$\int x^2 \sinh((a + bx)^2) dx = -\frac{\frac{i\sqrt{\pi}(2a^2-1)\operatorname{erf}(ib(x+\frac{a}{b}))}{b} - \frac{2(b(x+\frac{a}{b})-2a)e^{(b^2x^2+2abx+a^2)}}{b}}{8b^2} + \frac{\frac{\sqrt{\pi}(2a^2+1)\operatorname{erf}(-b(x+\frac{a}{b}))}{b} + \frac{2(b(x+\frac{a}{b})-2a)e^{(-b^2x^2-2abx-a^2)}}{b}}{8b^2}$$

input `integrate(x^2*sinh((b*x+a)^2),x, algorithm="giac")`

output `-1/8*(I*sqrt(pi)*(2*a^2 - 1)*erf(I*b*(x + a/b))/b - 2*(b*(x + a/b) - 2*a)*e^(b^2*x^2 + 2*a*b*x + a^2)/b)/b^2 + 1/8*(sqrt(pi)*(2*a^2 + 1)*erf(-b*(x + a/b))/b + 2*(b*(x + a/b) - 2*a)*e^(-b^2*x^2 - 2*a*b*x - a^2)/b)/b^2`

### Mupad [F(-1)]

Timed out.

$$\int x^2 \sinh((a + bx)^2) dx = \int x^2 \sinh((a + bx)^2) dx$$

input `int(x^2*sinh((a + b*x)^2),x)`

output `int(x^2*sinh((a + b*x)^2), x)`

### Reduce [F]

$$\int x^2 \sinh((a + bx)^2) dx = \frac{-2\sqrt{\pi}e^{b^2x^2+2abx+a^2}\operatorname{erf}(bix+ai)a^2i + \sqrt{\pi}e^{b^2x^2+2abx+a^2}\operatorname{erf}(bix+ai)i - 2e^{2b^2x^2+4abx+2a^2}a + 2e^{2b^2x^2+4abx+a^2}}{8e^{b^2x^2+2abx+a^2}b^3}$$

input `int(x^2*sinh((b*x+a)^2),x)`

output

```
( - 2*sqrt(pi)*e**(a**2 + 2*a*b*x + b**2*x**2)*erf(a*i + b*i*x)*a**2*i + s
qrt(pi)*e**(a**2 + 2*a*b*x + b**2*x**2)*erf(a*i + b*i*x)*i - 2*e**(2*a**2
+ 4*a*b*x + 2*b**2*x**2)*a + 2*e**(2*a**2 + 4*a*b*x + 2*b**2*x**2)*b*x - 4
*e**(2*a*b*x + b**2*x**2)*int(1/e**(2*a*b*x + b**2*x**2),x)*a**2*b - 2*e**
(2*a*b*x + b**2*x**2)*int(1/e**(2*a*b*x + b**2*x**2),x)*b - 2*a + 2*b*x)/(
8*e**(a**2 + 2*a*b*x + b**2*x**2)*b**3)
```



### 3.89 $\int x \sinh((a + bx)^2) dx$

Optimal result	568
Mathematica [A] (verified)	568
Rubi [A] (verified)	569
Maple [C] (verified)	570
Fricas [B] (verification not implemented)	571
Sympy [F]	571
Maxima [B] (verification not implemented)	572
Giac [C] (verification not implemented)	572
Mupad [F(-1)]	573
Reduce [F]	573

#### Optimal result

Integrand size = 10, antiderivative size = 54

$$\int x \sinh((a + bx)^2) dx = \frac{\cosh((a + bx)^2)}{2b^2} + \frac{a\sqrt{\pi}\operatorname{erf}(a + bx)}{4b^2} - \frac{a\sqrt{\pi}\operatorname{erfi}(a + bx)}{4b^2}$$

output

`1/2*cosh((b*x+a)^2)/b^2+1/4*a*Pi^(1/2)*erf(b*x+a)/b^2-1/4*a*Pi^(1/2)*erfi(b*x+a)/b^2`

#### Mathematica [A] (verified)

Time = 0.02 (sec) , antiderivative size = 44, normalized size of antiderivative = 0.81

$$\int x \sinh((a + bx)^2) dx = \frac{\cosh((a + bx)^2)}{2b^2} - \frac{a\sqrt{\pi}(-\operatorname{erf}(a + bx) + \operatorname{erfi}(a + bx))}{4b^2}$$

input

`Integrate[x*Sinh[(a + b*x)^2],x]`

output

`Cosh[(a + b*x)^2]/(2*b^2) - (a*Sqrt[Pi]*(-Erf[a + b*x] + Erfi[a + b*x]))/(4*b^2)`

**Rubi [A] (verified)**

Time = 0.29 (sec) , antiderivative size = 49, normalized size of antiderivative = 0.91, number of steps used = 5, number of rules used = 4,  $\frac{\text{number of rules}}{\text{integrand size}} = 0.400$ , Rules used = {5887, 25, 7293, 2009}

Below are the steps used by Rubi to obtain the solution. The rule number used for the transformation is given above next to the arrow. The rules definitions used are listed below.

$$\begin{aligned}
 & \int x \sinh((a + bx)^2) dx \\
 & \quad \downarrow \text{5887} \\
 & \frac{\int bx \sinh((a + bx)^2) d(a + bx)}{b^2} \\
 & \quad \downarrow \text{25} \\
 & - \frac{\int -bx \sinh((a + bx)^2) d(a + bx)}{b^2} \\
 & \quad \downarrow \text{7293} \\
 & - \frac{\int (a \sinh((a + bx)^2) - (a + bx) \sinh((a + bx)^2)) d(a + bx)}{b^2} \\
 & \quad \downarrow \text{2009} \\
 & \frac{\frac{1}{4}\sqrt{\pi} \operatorname{erf}(a + bx) - \frac{1}{4}\sqrt{\pi} \operatorname{erfi}(a + bx) + \frac{1}{2} \cosh((a + bx)^2)}{b^2}
 \end{aligned}$$

input `Int[x*Sinh[(a + b*x)^2],x]`

output `(Cosh[(a + b*x)^2]/2 + (a*Sqrt[Pi]*Erf[a + b*x])/4 - (a*Sqrt[Pi]*Erfi[a + b*x])/4)/b^2`

**Defintions of rubi rules used**

rule 25 `Int[-(Fx_), x_Symbol] := Simp[Identity[-1] Int[Fx, x], x]`

rule 2009 `Int[u_, x_Symbol] := Simp[IntSum[u, x], x] /; SumQ[u]`

rule 5887 `Int[(x_)^(m_.)*((a_.) + (b_.)*Sinh[(c_.) + (d_.)*(u_)^(n_)])^(p_.), x_Symbol] := Simp[1/Coefficient[u, x, 1]^(m + 1) Subst[Int[(x - Coefficient[u, x, 0])^m*(a + b*Sinh[c + d*x^n])^p, x], x, u], x] /; FreeQ[{a, b, c, d, n, p}, x] && LinearQ[u, x] && NeQ[u, x] && IntegerQ[m]`

rule 7293 `Int[u_, x_Symbol] := With[{v = ExpandIntegrand[u, x]}, Int[v, x] /; SumQ[v]]`

**Maple [C] (verified)**

Result contains complex when optimal does not.

Time = 0.18 (sec) , antiderivative size = 66, normalized size of antiderivative = 1.22

method	result	size
risch	$\frac{e^{-(bx+a)^2}}{4b^2} + \frac{a\sqrt{\pi} \operatorname{erf}(bx+a)}{4b^2} + \frac{e^{(bx+a)^2}}{4b^2} + \frac{ia\sqrt{\pi} \operatorname{erf}(ibx+ia)}{4b^2}$	66

input `int(x*sinh((b*x+a)^2),x,method=_RETURNVERBOSE)`

output `1/4/b^2*exp(-(b*x+a)^2)+1/4*a*Pi^(1/2)*erf(b*x+a)/b^2+1/4/b^2*exp((b*x+a)^2)+1/4*I*a/b^2*Pi^(1/2)*erf(I*b*x+I*a)`

**Fricas [B] (verification not implemented)**

Leaf count of result is larger than twice the leaf count of optimal. 258 vs.  $2(44) = 88$ .

Time = 0.13 (sec) , antiderivative size = 258, normalized size of antiderivative = 4.78

$$\int x \sinh((a + bx)^2) dx$$

$$= \frac{b \cosh(b^2x^2 + 2abx + a^2)^2 + \sqrt{\pi}\sqrt{-b^2}(a \cosh(b^2x^2 + 2abx + a^2) + a \sinh(b^2x^2 + 2abx + a^2)) \operatorname{erf}\left(\frac{\sqrt{-b}}{\dots}\right)}{\dots}$$

input `integrate(x*sinh((b*x+a)^2),x, algorithm="fricas")`

output

```
1/4*(b*cosh(b^2*x^2 + 2*a*b*x + a^2)^2 + sqrt(pi)*sqrt(-b^2)*(a*cosh(b^2*x^2 + 2*a*b*x + a^2) + a*sinh(b^2*x^2 + 2*a*b*x + a^2))*erf(sqrt(-b^2)*(b*x + a)/b) + sqrt(pi)*sqrt(b^2)*(a*cosh(b^2*x^2 + 2*a*b*x + a^2) + a*sinh(b^2*x^2 + 2*a*b*x + a^2))*erf(sqrt(b^2)*(b*x + a)/b) + 2*b*cosh(b^2*x^2 + 2*a*b*x + a^2)*sinh(b^2*x^2 + 2*a*b*x + a^2) + b*sinh(b^2*x^2 + 2*a*b*x + a^2)^2 + b)/(b^3*cosh(b^2*x^2 + 2*a*b*x + a^2) + b^3*sinh(b^2*x^2 + 2*a*b*x + a^2))
```

**Sympy [F]**

$$\int x \sinh((a + bx)^2) dx = \int x \sinh(a^2 + 2abx + b^2x^2) dx$$

input `integrate(x*sinh((b*x+a)**2),x)`

output

```
Integral(x*sinh(a**2 + 2*a*b*x + b**2*x**2), x)
```

**Maxima [B] (verification not implemented)**

Leaf count of result is larger than twice the leaf count of optimal. 649 vs.  $2(44) = 88$ .

Time = 0.30 (sec) , antiderivative size = 649, normalized size of antiderivative = 12.02

$$\int x \sinh((a + bx)^2) dx = \text{Too large to display}$$

input `integrate(x*sinh((b*x+a)^2),x, algorithm="maxima")`

output

$$\begin{aligned} & 1/2*x^2*\sinh((b*x + a)^2) + 1/4*((\sqrt{\pi})*(b^2*x + a*b)*a^2*b^3*(\operatorname{erf}(\sqrt{(b^2*x + a*b)^2}/b) - 1)/(\sqrt{(b^2*x + a*b)^2}*(-b^2)^{(5/2)}) - (b^2*x + a*b)^3*b^3*\gamma(3/2, (b^2*x + a*b)^2/b^2)/(((b^2*x + a*b)^2)^{(3/2)}*(-b^2)^{(5/2)}) + 2*a*b^3*e^{-(b^2*x + a*b)^2/b^2}/(-b^2)^{(5/2)}*a/\sqrt{-b^2} + (\sqrt{\pi})*(b^2*x + a*b)*a^3*b^4*(\operatorname{erf}(\sqrt{(b^2*x + a*b)^2}/b) - 1)/(\sqrt{(b^2*x + a*b)^2}*(-b^2)^{(7/2)}) - 3*(b^2*x + a*b)^3*a*b^4*\gamma(3/2, (b^2*x + a*b)^2/b^2)/(((b^2*x + a*b)^2)^{(3/2)}*(-b^2)^{(7/2)}) + 3*a^2*b^4*e^{-(b^2*x + a*b)^2/b^2}/(-b^2)^{(7/2)} + b^4*\gamma(2, (b^2*x + a*b)^2/b^2)/(-b^2)^{(7/2)})*b/\sqrt{-b^2} - a*(\sqrt{\pi})*(b^2*x + a*b)*a^2*(\operatorname{erf}(\sqrt{-(b^2*x + a*b)^2}/b^2) - 1)/(b^3*\sqrt{-(b^2*x + a*b)^2/b^2}) - 2*a*e^{-(b^2*x + a*b)^2/b^2}/b^2 - (b^2*x + a*b)^3*\gamma(3/2, -(b^2*x + a*b)^2/b^2)/(b^5*(-(b^2*x + a*b)^2/b^2)^{(3/2)})/b + \sqrt{\pi}*(b^2*x + a*b)*a^3*(\operatorname{erf}(\sqrt{-(b^2*x + a*b)^2}/b^2) - 1)/(b^4*\sqrt{-(b^2*x + a*b)^2/b^2}) - 3*a^2*e^{-(b^2*x + a*b)^2/b^2}/b^3 + \gamma(2, -(b^2*x + a*b)^2/b^2)/b^3 - 3*(b^2*x + a*b)^3*a*\gamma(3/2, -(b^2*x + a*b)^2/b^2)/(b^6*(-(b^2*x + a*b)^2/b^2)^{(3/2)})*b \end{aligned}$$
**Giac [C] (verification not implemented)**

Result contains complex when optimal does not.

Time = 0.13 (sec) , antiderivative size = 99, normalized size of antiderivative = 1.83

$$\int x \sinh((a + bx)^2) dx = -\frac{\frac{i\sqrt{\pi}a \operatorname{erf}(ib(x+\frac{a}{b}))}{b} - \frac{e^{(b^2x^2+2abx+a^2)}}{b}}{4b} - \frac{\frac{\sqrt{\pi}a \operatorname{erf}(-b(x+\frac{a}{b}))}{b} - \frac{e^{(-b^2x^2-2abx-a^2)}}{b}}{4b}$$

input `integrate(x*sinh((b*x+a)^2),x, algorithm="giac")`

output

```
-1/4*(-I*sqrt(pi)*a*erf(I*b*(x + a/b))/b - e^(b^2*x^2 + 2*a*b*x + a^2)/b)/
b - 1/4*(sqrt(pi)*a*erf(-b*(x + a/b))/b - e^(-b^2*x^2 - 2*a*b*x - a^2)/b)/
b
```

**Mupad [F(-1)]**

Timed out.

$$\int x \sinh((a + bx)^2) dx = \int x \sinh((a + bx)^2) dx$$

input

```
int(x*sinh((a + b*x)^2),x)
```

output

```
int(x*sinh((a + b*x)^2), x)
```

**Reduce [F]**

$$\int x \sinh((a + bx)^2) dx = \frac{\cosh(b^2x^2 + 2abx + a^2) - 2(\int \sinh(b^2x^2 + 2abx + a^2) dx) ab}{2b^2}$$

input

```
int(x*sinh((b*x+a)^2),x)
```

output

```
(cosh(a**2 + 2*a*b*x + b**2*x**2) - 2*int(sinh(a**2 + 2*a*b*x + b**2*x**2)
,x)*a*b)/(2*b**2)
```

### 3.90 $\int \sinh((a + bx)^2) dx$

Optimal result	574
Mathematica [A] (verified)	574
Rubi [A] (verified)	575
Maple [C] (verified)	576
Fricas [A] (verification not implemented)	577
Sympy [F]	577
Maxima [B] (verification not implemented)	577
Giac [C] (verification not implemented)	578
Mupad [F(-1)]	579
Reduce [F]	579

#### Optimal result

Integrand size = 8, antiderivative size = 37

$$\int \sinh((a + bx)^2) dx = -\frac{\sqrt{\pi}\operatorname{erf}(a + bx)}{4b} + \frac{\sqrt{\pi}\operatorname{erfi}(a + bx)}{4b}$$

output

```
-1/4*Pi^(1/2)*erf(b*x+a)/b+1/4*Pi^(1/2)*erfi(b*x+a)/b
```

#### Mathematica [A] (verified)

Time = 0.01 (sec) , antiderivative size = 27, normalized size of antiderivative = 0.73

$$\int \sinh((a + bx)^2) dx = \frac{\sqrt{\pi}(-\operatorname{erf}(a + bx) + \operatorname{erfi}(a + bx))}{4b}$$

input

```
Integrate[Sinh[(a + b*x)^2],x]
```

output

```
(Sqrt[Pi]*(-Erf[a + b*x] + Erfi[a + b*x]))/(4*b)
```

**Rubi [A] (verified)**

Time = 0.27 (sec) , antiderivative size = 35, normalized size of antiderivative = 0.95, number of steps used = 5, number of rules used = 4,  $\frac{\text{number of rules}}{\text{integrand size}} = 0.500$ , Rules used = {5833, 5821, 2633, 2634}

Below are the steps used by Rubi to obtain the solution. The rule number used for the transformation is given above next to the arrow. The rules definitions used are listed below.

$$\begin{aligned}
 & \int \sinh((a + bx)^2) dx \\
 & \quad \downarrow \text{5833} \\
 & \frac{\int \sinh((a + bx)^2) d(a + bx)}{b} \\
 & \quad \downarrow \text{5821} \\
 & \frac{\frac{1}{2} \int e^{(a+bx)^2} d(a + bx) - \frac{1}{2} \int e^{-(a+bx)^2} d(a + bx)}{b} \\
 & \quad \downarrow \text{2633} \\
 & \frac{\frac{1}{4} \sqrt{\pi} \operatorname{erfi}(a + bx) - \frac{1}{2} \int e^{-(a+bx)^2} d(a + bx)}{b} \\
 & \quad \downarrow \text{2634} \\
 & \frac{\frac{1}{4} \sqrt{\pi} \operatorname{erfi}(a + bx) - \frac{1}{4} \sqrt{\pi} \operatorname{erf}(a + bx)}{b}
 \end{aligned}$$

input `Int[Sinh[(a + b*x)^2],x]`

output `(-1/4*(Sqrt[Pi]*Erf[a + b*x]) + (Sqrt[Pi]*Erfi[a + b*x])/4)/b`



## Definitions of rubi rules used

rule 2633  $\text{Int}[(F_)^((a_.) + (b_.)*((c_.) + (d_.)*(x_)^2), x\_Symbol] \text{:> Simp}[F^a*\text{Sqrt}[\text{Pi}]*(\text{Erfi}[(c + d*x)*\text{Rt}[b*\text{Log}[F], 2]]/(2*d*\text{Rt}[b*\text{Log}[F], 2])), x] \text{/; FreeQ}\{F, a, b, c, d\}, x] \ \&\& \ \text{PosQ}[b]$

rule 2634  $\text{Int}[(F_)^((a_.) + (b_.)*((c_.) + (d_.)*(x_)^2), x\_Symbol] \text{:> Simp}[F^a*\text{Sqrt}[\text{Pi}]*(\text{Erf}[(c + d*x)*\text{Rt}[(-b)*\text{Log}[F], 2]]/(2*d*\text{Rt}[(-b)*\text{Log}[F], 2])), x] \text{/; FreeQ}\{F, a, b, c, d\}, x] \ \&\& \ \text{NegQ}[b]$

rule 5821  $\text{Int}[\text{Sinh}[(c_.) + (d_.)*(x_)^n], x\_Symbol] \text{:> Simp}[1/2 \ \text{Int}[E^{(c + d*x^n)}, x], x] - \text{Simp}[1/2 \ \text{Int}[E^{(-c - d*x^n)}, x], x] \text{/; FreeQ}\{c, d\}, x] \ \&\& \ \text{IntQ}[n, 1]$

rule 5833  $\text{Int}[(a_.) + (b_.)*\text{Sinh}[(c_.) + (d_.)*(u_)^n])^p, x\_Symbol] \text{:> Simp}[1/\text{Coefficient}[u, x, 1] \ \text{Subst}[\text{Int}[(a + b*\text{Sinh}[c + d*x^n])^p, x], x, u], x] \text{/; FreeQ}\{a, b, c, d, n\}, x] \ \&\& \ \text{IntegerQ}[p] \ \&\& \ \text{LinearQ}[u, x] \ \&\& \ \text{NeQ}[u, x]$

## Maple [C] (verified)

Result contains complex when optimal does not.

Time = 0.15 (sec) , antiderivative size = 36, normalized size of antiderivative = 0.97

method	result	size
risch	$-\frac{\sqrt{\pi} \operatorname{erf}(bx+a)}{4b} - \frac{i\sqrt{\pi} \operatorname{erf}(ibx+ia)}{4b}$	36

input `int(sinh((b*x+a)^2),x,method=_RETURNVERBOSE)`

output  $-1/4*\text{Pi}^{(1/2)}*\text{erf}(b*x+a)/b - 1/4*I*\text{Pi}^{(1/2)}/b*\text{erf}(I*b*x+I*a)$

**Fricas [A] (verification not implemented)**

Time = 0.09 (sec) , antiderivative size = 58, normalized size of antiderivative = 1.57

$$\int \sinh((a + bx)^2) dx = -\frac{\sqrt{\pi}\sqrt{-b^2} \operatorname{erf}\left(\frac{\sqrt{-b^2}(bx+a)}{b}\right) + \sqrt{\pi}\sqrt{b^2} \operatorname{erf}\left(\frac{\sqrt{b^2}(bx+a)}{b}\right)}{4b^2}$$

input `integrate(sinh((b*x+a)^2),x, algorithm="fricas")`

output `-1/4*(sqrt(pi)*sqrt(-b^2)*erf(sqrt(-b^2)*(b*x + a)/b) + sqrt(pi)*sqrt(b^2)*erf(sqrt(b^2)*(b*x + a)/b))/b^2`

**Sympy [F]**

$$\int \sinh((a + bx)^2) dx = \int \sinh((a + bx)^2) dx$$

input `integrate(sinh((b*x+a)**2),x)`

output `Integral(sinh((a + b*x)**2), x)`

**Maxima [B] (verification not implemented)**

Leaf count of result is larger than twice the leaf count of optimal. 477 vs.  $2(29) = 58$ .

Time = 0.28 (sec) , antiderivative size = 477, normalized size of antiderivative = 12.89

$$\int \sinh((a + bx)^2) dx$$

$$= \frac{1}{2} \left( \frac{\left( \frac{\sqrt{\pi}(b^2x+ab)ab^2 \left( \operatorname{erf}\left(\frac{\sqrt{(b^2x+ab)^2}}{b}\right) - 1\right)}{\sqrt{(b^2x+ab)^2(-b^2)^{\frac{3}{2}}}} + \frac{b^2 e^{-\frac{(b^2x+ab)^2}{b^2}}}{(-b^2)^{\frac{3}{2}}} \right) a}{\sqrt{-b^2}} + \frac{\left( \frac{\sqrt{\pi}(b^2x+ab)a^2b^3 \left( \operatorname{erf}\left(\frac{\sqrt{(b^2x+ab)^2}}{b}\right) - 1\right)}{\sqrt{(b^2x+ab)^2(-b^2)^{\frac{5}{2}}}} - \frac{(b^2x+ab)^3 \operatorname{erf}\left(\frac{\sqrt{(b^2x+ab)^2}}{b}\right)}{\sqrt{(b^2x+ab)^2(-b^2)^{\frac{5}{2}}}} \right)}{\sqrt{-b^2}} \right) + x \sinh((bx + a)^2)$$

input `integrate(sinh((b*x+a)^2),x, algorithm="maxima")`

output

```
1/2*((sqrt(pi)*(b^2*x + a*b)*a*b^2*(erf(sqrt((b^2*x + a*b)^2)/b) - 1)/(sqrt((b^2*x + a*b)^2)*(-b^2)^(3/2)) + b^2*e^(-(b^2*x + a*b)^2/b^2)/(-b^2)^(3/2))*a/sqrt(-b^2) + (sqrt(pi)*(b^2*x + a*b)*a^2*b^3*(erf(sqrt((b^2*x + a*b)^2)/b) - 1)/(sqrt((b^2*x + a*b)^2)*(-b^2)^(5/2)) - (b^2*x + a*b)^3*b^3*gamma(3/2, (b^2*x + a*b)^2/b^2)/(((b^2*x + a*b)^2)^(3/2)*(-b^2)^(5/2)) + 2*a*b^3*e^(-(b^2*x + a*b)^2/b^2)/(-b^2)^(5/2))*b/sqrt(-b^2) + a*(sqrt(pi)*(b^2*x + a*b)*a*(erf(sqrt(-(b^2*x + a*b)^2/b^2)) - 1)/(b^2*sqrt(-(b^2*x + a*b)^2/b^2)) - e^(-(b^2*x + a*b)^2/b^2)/b)/b - sqrt(pi)*(b^2*x + a*b)*a^2*(erf(sqrt(-(b^2*x + a*b)^2/b^2)) - 1)/(b^3*sqrt(-(b^2*x + a*b)^2/b^2)) + 2*a*e^(-(b^2*x + a*b)^2/b^2)/b^2 + (b^2*x + a*b)^3*gamma(3/2, -(b^2*x + a*b)^2/b^2)/(b^5*(-(b^2*x + a*b)^2/b^2)^(3/2))) * b + x*sinh((b*x + a)^2)
```

### Giac [C] (verification not implemented)

Result contains complex when optimal does not.

Time = 0.12 (sec) , antiderivative size = 39, normalized size of antiderivative = 1.05

$$\int \sinh((a + bx)^2) dx = -\frac{i\sqrt{\pi} \operatorname{erf}\left(i b\left(x + \frac{a}{b}\right)\right)}{4b} + \frac{\sqrt{\pi} \operatorname{erf}\left(-b\left(x + \frac{a}{b}\right)\right)}{4b}$$

input `integrate(sinh((b*x+a)^2),x, algorithm="giac")`

output `-1/4*I*sqrt(pi)*erf(I*b*(x + a/b))/b + 1/4*sqrt(pi)*erf(-b*(x + a/b))/b`

### Mupad [F(-1)]

Timed out.

$$\int \sinh((a + bx)^2) dx = \int \sinh((a + bx)^2) dx$$

input `int(sinh((a + b*x)^2),x)`

output `int(sinh((a + b*x)^2), x)`

### Reduce [F]

$$\int \sinh((a + bx)^2) dx = \int \sinh(b^2x^2 + 2abx + a^2) dx$$

input `int(sinh((b*x+a)^2),x)`

output `int(sinh(a**2 + 2*a*b*x + b**2*x**2),x)`

### 3.91 $\int \frac{\sinh((a+bx)^2)}{x} dx$

Optimal result	580
Mathematica [N/A]	580
Rubi [N/A]	581
Maple [N/A]	581
Fricas [N/A]	582
Sympy [N/A]	582
Maxima [N/A]	583
Giac [N/A]	583
Mupad [N/A]	583
Reduce [N/A]	584

#### Optimal result

Integrand size = 12, antiderivative size = 12

$$\int \frac{\sinh((a+bx)^2)}{x} dx = b \text{Int}\left(\frac{\sinh((a+bx)^2)}{bx}, x\right)$$

output `b*Defer(Int)(sinh((b*x+a)^2)/b/x,x)`

#### Mathematica [N/A]

Not integrable

Time = 4.50 (sec) , antiderivative size = 14, normalized size of antiderivative = 1.17

$$\int \frac{\sinh((a+bx)^2)}{x} dx = \int \frac{\sinh((a+bx)^2)}{x} dx$$

input `Integrate[Sinh[(a + b*x)^2]/x,x]`

output `Integrate[Sinh[(a + b*x)^2]/x, x]`

**Rubi [N/A]**

Not integrable

Time = 0.28 (sec) , antiderivative size = 12, normalized size of antiderivative = 1.00, number of steps used = 4, number of rules used = 0,  $\frac{\text{number of rules}}{\text{integrand size}} = 0.000$ , Rules used = {}

Below are the steps used by Rubi to obtain the solution. The rule number used for the transformation is given above next to the arrow. The rules definitions used are listed below.

$$\begin{aligned} & \int \frac{\sinh((a+bx)^2)}{x} dx \\ & \quad \downarrow \text{5887} \\ & \int \frac{\sinh((a+bx)^2)}{bx} d(a+bx) \\ & \quad \downarrow \text{25} \\ & - \int -\frac{\sinh((a+bx)^2)}{bx} d(a+bx) \\ & \quad \downarrow \text{7299} \\ & - \int -\frac{\sinh((a+bx)^2)}{bx} d(a+bx) \end{aligned}$$

input

```
Int[Sinh[(a + b*x)^2]/x,x]
```

output

```
$Aborted
```

**Maple [N/A]**

Not integrable

Time = 0.04 (sec) , antiderivative size = 12, normalized size of antiderivative = 1.00

$$\int \frac{\sinh((bx+a)^2)}{x} dx$$

input `int(sinh((b*x+a)^2)/x,x)`

output `int(sinh((b*x+a)^2)/x,x)`

### Fricas [N/A]

Not integrable

Time = 0.08 (sec) , antiderivative size = 23, normalized size of antiderivative = 1.92

$$\int \frac{\sinh((a+bx)^2)}{x} dx = \int \frac{\sinh((bx+a)^2)}{x} dx$$

input `integrate(sinh((b*x+a)^2)/x,x, algorithm="fricas")`

output `integral(sinh(b^2*x^2 + 2*a*b*x + a^2)/x, x)`

### Sympy [N/A]

Not integrable

Time = 2.71 (sec) , antiderivative size = 20, normalized size of antiderivative = 1.67

$$\int \frac{\sinh((a+bx)^2)}{x} dx = \int \frac{\sinh(a^2 + 2abx + b^2x^2)}{x} dx$$

input `integrate(sinh((b*x+a)**2)/x,x)`

output `Integral(sinh(a**2 + 2*a*b*x + b**2*x**2)/x, x)`

**Maxima [N/A]**

Not integrable

Time = 1.03 (sec) , antiderivative size = 14, normalized size of antiderivative = 1.17

$$\int \frac{\sinh((a + bx)^2)}{x} dx = \int \frac{\sinh((bx + a)^2)}{x} dx$$

input `integrate(sinh((b*x+a)^2)/x,x, algorithm="maxima")`

output `integrate(sinh((b*x + a)^2)/x, x)`

**Giac [N/A]**

Not integrable

Time = 0.13 (sec) , antiderivative size = 14, normalized size of antiderivative = 1.17

$$\int \frac{\sinh((a + bx)^2)}{x} dx = \int \frac{\sinh((bx + a)^2)}{x} dx$$

input `integrate(sinh((b*x+a)^2)/x,x, algorithm="giac")`

output `integrate(sinh((b*x + a)^2)/x, x)`

**Mupad [N/A]**

Not integrable

Time = 1.47 (sec) , antiderivative size = 14, normalized size of antiderivative = 1.17

$$\int \frac{\sinh((a + bx)^2)}{x} dx = \int \frac{\sinh((a + bx)^2)}{x} dx$$

input `int(sinh((a + b*x)^2)/x,x)`



output `int(sinh((a + b*x)^2)/x, x)`

**Reduce [N/A]**

Not integrable

Time = 0.16 (sec) , antiderivative size = 23, normalized size of antiderivative = 1.92

$$\int \frac{\sinh((a + bx)^2)}{x} dx = \int \frac{\sinh(b^2x^2 + 2abx + a^2)}{x} dx$$

input `int(sinh((b*x+a)^2)/x,x)`

output `int(sinh(a**2 + 2*a*b*x + b**2*x**2)/x,x)`

### 3.92 $\int \frac{\sinh((a+bx)^2)}{x^2} dx$

Optimal result	585
Mathematica [N/A]	585
Rubi [N/A]	586
Maple [N/A]	586
Fricas [N/A]	587
Sympy [N/A]	587
Maxima [N/A]	587
Giac [N/A]	588
Mupad [N/A]	588
Reduce [N/A]	589

#### Optimal result

Integrand size = 12, antiderivative size = 12

$$\int \frac{\sinh((a+bx)^2)}{x^2} dx = \text{Int}\left(\frac{\sinh((a+bx)^2)}{x^2}, x\right)$$

output `Defer(Int)(sinh((b*x+a)^2)/x^2,x)`

#### Mathematica [N/A]

Not integrable

Time = 6.33 (sec) , antiderivative size = 14, normalized size of antiderivative = 1.17

$$\int \frac{\sinh((a+bx)^2)}{x^2} dx = \int \frac{\sinh((a+bx)^2)}{x^2} dx$$

input `Integrate[Sinh[(a + b*x)^2]/x^2,x]`

output `Integrate[Sinh[(a + b*x)^2]/x^2, x]`

**Rubi [N/A]**

Not integrable

Time = 0.28 (sec) , antiderivative size = 12, normalized size of antiderivative = 1.00, number of steps used = 3, number of rules used = 0,  $\frac{\text{number of rules}}{\text{integrand size}} = 0.000$ , Rules used = {}

Below are the steps used by Rubi to obtain the solution. The rule number used for the transformation is given above next to the arrow. The rules definitions used are listed below.

$$\int \frac{\sinh((a+bx)^2)}{x^2} dx$$

$$\downarrow 5887$$

$$b \int \frac{\sinh((a+bx)^2)}{b^2 x^2} d(a+bx)$$

$$\downarrow 7299$$

$$b \int \frac{\sinh((a+bx)^2)}{b^2 x^2} d(a+bx)$$

input `Int[Sinh[(a + b*x)^2]/x^2,x]`

output `$Aborted`

**Maple [N/A]**

Not integrable

Time = 0.04 (sec) , antiderivative size = 12, normalized size of antiderivative = 1.00

$$\int \frac{\sinh((bx+a)^2)}{x^2} dx$$

input `int(sinh((b*x+a)^2)/x^2,x)`

output `int(sinh((b*x+a)^2)/x^2,x)`

**Fricas [N/A]**

Not integrable

Time = 0.08 (sec) , antiderivative size = 23, normalized size of antiderivative = 1.92

$$\int \frac{\sinh((a + bx)^2)}{x^2} dx = \int \frac{\sinh((bx + a)^2)}{x^2} dx$$

input `integrate(sinh((b*x+a)^2)/x^2,x, algorithm="fricas")`output `integral(sinh(b^2*x^2 + 2*a*b*x + a^2)/x^2, x)`**Sympy [N/A]**

Not integrable

Time = 3.17 (sec) , antiderivative size = 22, normalized size of antiderivative = 1.83

$$\int \frac{\sinh((a + bx)^2)}{x^2} dx = \int \frac{\sinh(a^2 + 2abx + b^2x^2)}{x^2} dx$$

input `integrate(sinh((b*x+a)**2)/x**2,x)`output `Integral(sinh(a**2 + 2*a*b*x + b**2*x**2)/x**2, x)`**Maxima [N/A]**

Not integrable

Time = 0.51 (sec) , antiderivative size = 14, normalized size of antiderivative = 1.17

$$\int \frac{\sinh((a + bx)^2)}{x^2} dx = \int \frac{\sinh((bx + a)^2)}{x^2} dx$$

input `integrate(sinh((b*x+a)^2)/x^2,x, algorithm="maxima")`

output `integrate(sinh((b*x + a)^2)/x^2, x)`

### Giac [N/A]

Not integrable

Time = 0.13 (sec) , antiderivative size = 14, normalized size of antiderivative = 1.17

$$\int \frac{\sinh((a + bx)^2)}{x^2} dx = \int \frac{\sinh((bx + a)^2)}{x^2} dx$$

input `integrate(sinh((b*x+a)^2)/x^2,x, algorithm="giac")`

output `integrate(sinh((b*x + a)^2)/x^2, x)`

### Mupad [N/A]

Not integrable

Time = 1.36 (sec) , antiderivative size = 14, normalized size of antiderivative = 1.17

$$\int \frac{\sinh((a + bx)^2)}{x^2} dx = \int \frac{\sinh((a + bx)^2)}{x^2} dx$$

input `int(sinh((a + b*x)^2)/x^2,x)`

output `int(sinh((a + b*x)^2)/x^2, x)`

**Reduce [N/A]**

Not integrable

Time = 0.17 (sec) , antiderivative size = 23, normalized size of antiderivative = 1.92

$$\int \frac{\sinh((a + bx)^2)}{x^2} dx = \int \frac{\sinh(b^2x^2 + 2abx + a^2)}{x^2} dx$$

input `int(sinh((b*x+a)^2)/x^2,x)`output `int(sinh(a**2 + 2*a*b*x + b**2*x**2)/x**2,x)`

### 3.93 $\int x^2 \sinh(a + b\sqrt{c + dx}) dx$

Optimal result	590
Mathematica [A] (verified)	591
Rubi [A] (verified)	591
Maple [B] (verified)	593
Fricas [A] (verification not implemented)	594
Sympy [A] (verification not implemented)	595
Maxima [A] (verification not implemented)	595
Giac [B] (verification not implemented)	596
Mupad [F(-1)]	597
Reduce [B] (verification not implemented)	598

#### Optimal result

Integrand size = 18, antiderivative size = 346

$$\begin{aligned}
 \int x^2 \sinh(a + b\sqrt{c + dx}) dx = & \frac{240\sqrt{c + dx} \cosh(a + b\sqrt{c + dx})}{b^5 d^3} \\
 & - \frac{24c\sqrt{c + dx} \cosh(a + b\sqrt{c + dx})}{b^3 d^3} \\
 & + \frac{2c^2\sqrt{c + dx} \cosh(a + b\sqrt{c + dx})}{bd^3} \\
 & + \frac{40(c + dx)^{3/2} \cosh(a + b\sqrt{c + dx})}{b^3 d^3} \\
 & - \frac{4c(c + dx)^{3/2} \cosh(a + b\sqrt{c + dx})}{bd^3} \\
 & + \frac{2(c + dx)^{5/2} \cosh(a + b\sqrt{c + dx})}{bd^3} \\
 & - \frac{240 \sinh(a + b\sqrt{c + dx})}{b^6 d^3} \\
 & + \frac{24c \sinh(a + b\sqrt{c + dx})}{b^4 d^3} - \frac{2c^2 \sinh(a + b\sqrt{c + dx})}{b^2 d^3} \\
 & - \frac{120(c + dx) \sinh(a + b\sqrt{c + dx})}{b^4 d^3} \\
 & + \frac{12c(c + dx) \sinh(a + b\sqrt{c + dx})}{b^2 d^3} \\
 & - \frac{10(c + dx)^2 \sinh(a + b\sqrt{c + dx})}{b^2 d^3}
 \end{aligned}$$

output

$$240*(d*x+c)^{(1/2)}*\cosh(a+b*(d*x+c)^{(1/2)})/b^5/d^3-24*c*(d*x+c)^{(1/2)}*\cosh(a+b*(d*x+c)^{(1/2)})/b^3/d^3+2*c^2*(d*x+c)^{(1/2)}*\cosh(a+b*(d*x+c)^{(1/2)})/b/d^3+40*(d*x+c)^{(3/2)}*\cosh(a+b*(d*x+c)^{(1/2)})/b^3/d^3-4*c*(d*x+c)^{(3/2)}*\cosh(a+b*(d*x+c)^{(1/2)})/b/d^3+2*(d*x+c)^{(5/2)}*\cosh(a+b*(d*x+c)^{(1/2)})/b/d^3-240*\sinh(a+b*(d*x+c)^{(1/2)})/b^6/d^3+24*c*\sinh(a+b*(d*x+c)^{(1/2)})/b^4/d^3-2*c^2*\sinh(a+b*(d*x+c)^{(1/2)})/b^2/d^3-120*(d*x+c)*\sinh(a+b*(d*x+c)^{(1/2)})/b^4/d^3+12*c*(d*x+c)*\sinh(a+b*(d*x+c)^{(1/2)})/b^2/d^3-10*(d*x+c)^2*\sinh(a+b*(d*x+c)^{(1/2)})/b^2/d^3$$
**Mathematica [A] (verified)**

Time = 0.43 (sec) , antiderivative size = 208, normalized size of antiderivative = 0.60

$$\int x^2 \sinh(a + b\sqrt{c + dx}) dx$$

$$= \frac{e^{-a-b\sqrt{c+dx}} \left( 120 + 120b\sqrt{c+dx} + b^5 d^2 x^2 \sqrt{c+dx} + 4b^3 \sqrt{c+dx} (2c + 5dx) + 12b^2 (4c + 5dx) + b^4 dx (4c + 5dx) \right)}{b^6 d^3}$$

input

Integrate[x^2\*Sinh[a + b\*Sqrt[c + d\*x]],x]

output

$$(E^{-a - b*\text{Sqrt}[c + d*x]}*(120 + 120*b*\text{Sqrt}[c + d*x] + b^5*d^2*x^2*\text{Sqrt}[c + d*x] + 4*b^3*\text{Sqrt}[c + d*x]*(2*c + 5*d*x) + 12*b^2*(4*c + 5*d*x) + b^4*d*x*(4*c + 5*d*x) + E^{2*(a + b*\text{Sqrt}[c + d*x])}*(-120 + 120*b*\text{Sqrt}[c + d*x] + b^5*d^2*x^2*\text{Sqrt}[c + d*x] + 4*b^3*\text{Sqrt}[c + d*x]*(2*c + 5*d*x) - 12*b^2*(4*c + 5*d*x) - b^4*d*x*(4*c + 5*d*x))))/(b^6*d^3)$$
**Rubi [A] (verified)**Time = 0.76 (sec) , antiderivative size = 313, normalized size of antiderivative = 0.90, number of steps used = 5, number of rules used = 4,  $\frac{\text{number of rules}}{\text{integrand size}} = 0.222$ , Rules used = {5887, 7267, 5809, 2009}

Below are the steps used by Rubi to obtain the solution. The rule number used for the transformation is given above next to the arrow. The rules definitions used are listed below.



$$\begin{aligned}
& \int x^2 \sinh(a + b\sqrt{c + dx}) dx \\
& \quad \downarrow 5887 \\
& \frac{\int d^2 x^2 \sinh(a + b\sqrt{c + dx}) d(c + dx)}{d^3} \\
& \quad \downarrow 7267 \\
& \frac{2 \int d^2 x^2 \sqrt{c + dx} \sinh(a + b\sqrt{c + dx}) d\sqrt{c + dx}}{d^3} \\
& \quad \downarrow 5809 \\
& \frac{2 \int (\sinh(a + b\sqrt{c + dx}) (c + dx)^{5/2} - 2c \sinh(a + b\sqrt{c + dx}) (c + dx)^{3/2} + c^2 \sinh(a + b\sqrt{c + dx}) \sqrt{c + dx}) dx}{d^3} \\
& \quad \downarrow 2009 \\
& 2 \left( -\frac{120 \sinh(a + b\sqrt{c + dx})}{b^6} + \frac{120 \sqrt{c + dx} \cosh(a + b\sqrt{c + dx})}{b^5} - \frac{60(c + dx) \sinh(a + b\sqrt{c + dx})}{b^4} + \frac{12c \sinh(a + b\sqrt{c + dx})}{b^4} + \frac{20(c + dx)^{3/2} \cosh(a + b\sqrt{c + dx})}{b^3} \right)
\end{aligned}$$

input `Int[x^2*Sinh[a + b*sqrt[c + d*x]],x]`

output `(2*((120*sqrt[c + d*x]*Cosh[a + b*sqrt[c + d*x]])/b^5 - (12*c*sqrt[c + d*x])*Cosh[a + b*sqrt[c + d*x]])/b^3 + (c^2*sqrt[c + d*x]*Cosh[a + b*sqrt[c + d*x]])/b + (20*(c + d*x)^(3/2)*Cosh[a + b*sqrt[c + d*x]])/b^3 - (2*c*(c + d*x)^(3/2)*Cosh[a + b*sqrt[c + d*x]])/b + ((c + d*x)^(5/2)*Cosh[a + b*sqrt[c + d*x]])/b - (120*Sinh[a + b*sqrt[c + d*x]])/b^6 + (12*c*Sinh[a + b*sqrt[c + d*x]])/b^4 - (c^2*Sinh[a + b*sqrt[c + d*x]])/b^2 - (60*(c + d*x)*Sinh[a + b*sqrt[c + d*x]])/b^4 + (6*c*(c + d*x)*Sinh[a + b*sqrt[c + d*x]])/b^2 - (5*(c + d*x)^2*Sinh[a + b*sqrt[c + d*x]])/b^2))/d^3`

Defintions of rubi rules used

rule 2009 `Int[u_, x_Symbol] := Simp[IntSum[u, x], x] /; SumQ[u]`

rule 5809 `Int[((e_)*(x_))^(m_)*((a_) + (b_)*(x_)^(n_))^(p_)*Sinh[(c_) + (d_)*(x_)], x_Symbol] := Int[ExpandIntegrand[Sinh[c + d*x], (e*x)^m*(a + b*x^n)^p, x], x] /; FreeQ[{a, b, c, d, e, m, n}, x] && IGtQ[p, 0]`

rule 5887 `Int[(x_)^(m_)*((a_) + (b_)*Sinh[(c_) + (d_)*(u_)^(n_)])^(p_), x_Symbol] := Simp[1/Coefficient[u, x, 1]^(m + 1) Subst[Int[(x - Coefficient[u, x, 0])^m*(a + b*Sinh[c + d*x^n])^p, x], x, u], x] /; FreeQ[{a, b, c, d, n, p}, x] && LinearQ[u, x] && NeQ[u, x] && IntegerQ[m]`

rule 7267 `Int[u_, x_Symbol] := With[{lst = SubstForFractionalPowerOfLinear[u, x]}, Simp[lst[[2]]*lst[[4]] Subst[Int[lst[[1]], x], x, lst[[3]]^(1/lst[[2])]], x] /; !FalseQ[lst] && SubstForFractionalPowerQ[u, lst[[3]], x]`

Maple [B] (verified)

Leaf count of result is larger than twice the leaf count of optimal. 830 vs. 2(310) = 620.

Time = 0.34 (sec) , antiderivative size = 831, normalized size of antiderivative = 2.40

method	result
derivativedivides	$\frac{10a^4((a+b\sqrt{dx+c}) \cosh(a+b\sqrt{dx+c}) - \sinh(a+b\sqrt{dx+c}))}{b^4} - \frac{2a^5 \cosh(a+b\sqrt{dx+c})}{b^4} - \frac{20a^3((a+b\sqrt{dx+c})^2 \cosh(a+b\sqrt{dx+c}) - 2(a+b\sqrt{dx+c}))}{b^4}$
default	$\frac{10a^4((a+b\sqrt{dx+c}) \cosh(a+b\sqrt{dx+c}) - \sinh(a+b\sqrt{dx+c}))}{b^4} - \frac{2a^5 \cosh(a+b\sqrt{dx+c})}{b^4} - \frac{20a^3((a+b\sqrt{dx+c})^2 \cosh(a+b\sqrt{dx+c}) - 2(a+b\sqrt{dx+c}))}{b^4}$
parts	$\frac{2x^2\sqrt{dx+c} \cosh(a+b\sqrt{dx+c})}{db} - \frac{2x^2 \sinh(a+b\sqrt{dx+c})}{db^2} + \frac{48a^2((a+b\sqrt{dx+c})^2 \sinh(a+b\sqrt{dx+c}) - 2(a+b\sqrt{dx+c}) \cosh(a+b\sqrt{dx+c}))}{b^2}$

input `int(x^2*sinh(a+b*(d*x+c)^(1/2)),x,method=_RETURNVERBOSE)`

output

```

2/d^3/b^2*(5/b^4*a^4*((a+b*(d*x+c)^(1/2))*cosh(a+b*(d*x+c)^(1/2))-sinh(a+b
*(d*x+c)^(1/2)))-1/b^4*a^5*cosh(a+b*(d*x+c)^(1/2))-10/b^4*a^3*((a+b*(d*x+c
)^(1/2))^2*cosh(a+b*(d*x+c)^(1/2))-2*(a+b*(d*x+c)^(1/2))*sinh(a+b*(d*x+c)^(
1/2))+2*cosh(a+b*(d*x+c)^(1/2)))+10/b^4*a^2*((a+b*(d*x+c)^(1/2))^3*cosh(a
+b*(d*x+c)^(1/2))-3*(a+b*(d*x+c)^(1/2))^2*sinh(a+b*(d*x+c)^(1/2))+6*(a+b*(
d*x+c)^(1/2))*cosh(a+b*(d*x+c)^(1/2))-6*sinh(a+b*(d*x+c)^(1/2)))-6/b^2*a^2
*c*((a+b*(d*x+c)^(1/2))*cosh(a+b*(d*x+c)^(1/2))-sinh(a+b*(d*x+c)^(1/2)))+2
/b^2*a^3*c*cosh(a+b*(d*x+c)^(1/2))-5/b^4*a*((a+b*(d*x+c)^(1/2))^4*cosh(a+b
*(d*x+c)^(1/2))-4*(a+b*(d*x+c)^(1/2))^3*sinh(a+b*(d*x+c)^(1/2))+12*(a+b*(d
*x+c)^(1/2))^2*cosh(a+b*(d*x+c)^(1/2))-24*(a+b*(d*x+c)^(1/2))*sinh(a+b*(d*
x+c)^(1/2))+24*cosh(a+b*(d*x+c)^(1/2)))+6/b^2*a*c*((a+b*(d*x+c)^(1/2))^2*c
osh(a+b*(d*x+c)^(1/2))-2*(a+b*(d*x+c)^(1/2))*sinh(a+b*(d*x+c)^(1/2))+2*cos
h(a+b*(d*x+c)^(1/2)))+1/b^4*((a+b*(d*x+c)^(1/2))^5*cosh(a+b*(d*x+c)^(1/2))
-5*(a+b*(d*x+c)^(1/2))^4*sinh(a+b*(d*x+c)^(1/2))+20*(a+b*(d*x+c)^(1/2))^3*
cosh(a+b*(d*x+c)^(1/2))-60*(a+b*(d*x+c)^(1/2))^2*sinh(a+b*(d*x+c)^(1/2))+1
20*(a+b*(d*x+c)^(1/2))*cosh(a+b*(d*x+c)^(1/2))-120*sinh(a+b*(d*x+c)^(1/2))
)-2/b^2*c*((a+b*(d*x+c)^(1/2))^3*cosh(a+b*(d*x+c)^(1/2))-3*(a+b*(d*x+c)^(1
/2))^2*sinh(a+b*(d*x+c)^(1/2))+6*(a+b*(d*x+c)^(1/2))*cosh(a+b*(d*x+c)^(1/2
))-6*sinh(a+b*(d*x+c)^(1/2)))+c^2*((a+b*(d*x+c)^(1/2))*cosh(a+b*(d*x+c)^(1
/2))-sinh(a+b*(d*x+c)^(1/2)))-c^2*a*cosh(a+b*(d*x+c)^(1/2))

```

### Fricas [A] (verification not implemented)

Time = 0.10 (sec) , antiderivative size = 104, normalized size of antiderivative = 0.30

$$\int x^2 \sinh(a + b\sqrt{c + dx}) dx$$

$$= \frac{2((b^5 d^2 x^2 + 20 b^3 dx + 8 b^3 c + 120 b)\sqrt{dx + c} \cosh(\sqrt{dx + c} b + a) - (5 b^4 d^2 x^2 + 48 b^2 c + 4(b^4 c + 15 b^2)) \sinh(\sqrt{dx + c} b + a))}{b^6 d^3}$$

input

```
integrate(x^2*sinh(a+b*(d*x+c)^(1/2)),x, algorithm="fricas")
```

output

```

2*((b^5*d^2*x^2 + 20*b^3*d*x + 8*b^3*c + 120*b)*sqrt(d*x + c)*cosh(sqrt(d*x
+ c)*b + a) - (5*b^4*d^2*x^2 + 48*b^2*c + 4*(b^4*c + 15*b^2)*d*x + 120)*
sinh(sqrt(d*x + c)*b + a))/(b^6*d^3)

```

**Sympy [A] (verification not implemented)**

Time = 0.35 (sec) , antiderivative size = 269, normalized size of antiderivative = 0.78

$$\int x^2 \sinh(a + b\sqrt{c + dx}) dx$$

$$= \begin{cases} \frac{x^3 \sinh(a)}{3} \\ \frac{x^3 \sinh(a + b\sqrt{c})}{3} \\ \frac{2x^2 \sqrt{c+dx} \cosh(a + b\sqrt{c+dx})}{bd} - \frac{8cx \sinh(a + b\sqrt{c+dx})}{b^2 d^2} - \frac{10x^2 \sinh(a + b\sqrt{c+dx})}{b^2 d} + \frac{16c\sqrt{c+dx} \cosh(a + b\sqrt{c+dx})}{b^3 d^3} + \frac{40x\sqrt{c+dx} \cosh(a + b\sqrt{c+dx})}{b^3 d} \end{cases}$$

input `integrate(x**2*sinh(a+b*(d*x+c)**(1/2)),x)`output `Piecewise((x**3*sinh(a)/3, Eq(b, 0) & (Eq(b, 0) | Eq(d, 0))), (x**3*sinh(a + b*sqrt(c))/3, Eq(d, 0)), (2*x**2*sqrt(c + d*x)*cosh(a + b*sqrt(c + d*x))/(b*d) - 8*c*x*sinh(a + b*sqrt(c + d*x))/(b**2*d**2) - 10*x**2*sinh(a + b*sqrt(c + d*x))/(b**2*d) + 16*c*sqrt(c + d*x)*cosh(a + b*sqrt(c + d*x))/(b**3*d**3) + 40*x*sqrt(c + d*x)*cosh(a + b*sqrt(c + d*x))/(b**3*d**2) - 96*c*sinh(a + b*sqrt(c + d*x))/(b**4*d**3) - 120*x*sinh(a + b*sqrt(c + d*x))/(b**4*d**2) + 240*sqrt(c + d*x)*cosh(a + b*sqrt(c + d*x))/(b**5*d**3) - 240*sinh(a + b*sqrt(c + d*x))/(b**6*d**3), True))`**Maxima [A] (verification not implemented)**

Time = 0.05 (sec) , antiderivative size = 486, normalized size of antiderivative = 1.40

$$\int x^2 \sinh(a + b\sqrt{c + dx}) dx$$

$$= \frac{2 d^3 x^3 \sinh(\sqrt{dx + cb} + a) + \left( \frac{c^3 e^{(\sqrt{dx+cb}+a)}}{b} - \frac{c^3 e^{(-\sqrt{dx+cb}-a)}}{b} - \frac{3((dx+c)b^2 e^a - 2\sqrt{dx+cb} e^a + 2e^a) c^2 e^{(\sqrt{dx+cb})}}{b^3} + \frac{3((dx+c)b^2 e^{-a} - 2\sqrt{dx+cb} e^{-a} + 2e^{-a}) c^2 e^{(-\sqrt{dx+cb})}}{b^3} \right)}{d^3}$$

input `integrate(x^2*sinh(a+b*(d*x+c)^(1/2)),x, algorithm="maxima")`

output

```

1/6*(2*d^3*x^3*sinh(sqrt(d*x + c)*b + a) + (c^3*e^(sqrt(d*x + c)*b + a)/b
- c^3*e^(-sqrt(d*x + c)*b - a)/b - 3*((d*x + c)*b^2*e^a - 2*sqrt(d*x + c)*
b*e^a + 2*e^a)*c^2*e^(sqrt(d*x + c)*b)/b^3 + 3*((d*x + c)*b^2 + 2*sqrt(d*x
+ c)*b + 2)*c^2*e^(-sqrt(d*x + c)*b - a)/b^3 + 3*((d*x + c)^2*b^4*e^a - 4
*(d*x + c)^(3/2)*b^3*e^a + 12*(d*x + c)*b^2*e^a - 24*sqrt(d*x + c)*b*e^a +
24*e^a)*c*e^(sqrt(d*x + c)*b)/b^5 - 3*((d*x + c)^2*b^4 + 4*(d*x + c)^(3/2)
)*b^3 + 12*(d*x + c)*b^2 + 24*sqrt(d*x + c)*b + 24)*c*e^(-sqrt(d*x + c)*b
- a)/b^5 - ((d*x + c)^3*b^6*e^a - 6*(d*x + c)^(5/2)*b^5*e^a + 30*(d*x + c)
^2*b^4*e^a - 120*(d*x + c)^(3/2)*b^3*e^a + 360*(d*x + c)*b^2*e^a - 720*sqrt
(d*x + c)*b*e^a + 720*e^a)*e^(sqrt(d*x + c)*b)/b^7 + ((d*x + c)^3*b^6 + 6
*(d*x + c)^(5/2)*b^5 + 30*(d*x + c)^2*b^4 + 120*(d*x + c)^(3/2)*b^3 + 360*
(d*x + c)*b^2 + 720*sqrt(d*x + c)*b + 720)*e^(-sqrt(d*x + c)*b - a)/b^7)*b
)/d^3

```

**Giac [B] (verification not implemented)**

Leaf count of result is larger than twice the leaf count of optimal. 914 vs.  $2(310) = 620$ .

Time = 0.14 (sec) , antiderivative size = 914, normalized size of antiderivative = 2.64

$$\int x^2 \sinh(a + b\sqrt{c + dx}) dx = \text{Too large to display}$$

input

```
integrate(x^2*sinh(a+b*(d*x+c)^(1/2)),x, algorithm="giac")
```

output

```

(((sqrt(d*x + c)*b + a)*b^4*c^2 - a*b^4*c^2 - 2*(sqrt(d*x + c)*b + a)^3*b^
2*c + 6*(sqrt(d*x + c)*b + a)^2*a*b^2*c - 6*(sqrt(d*x + c)*b + a)*a^2*b^2*
c + 2*a^3*b^2*c - b^4*c^2 + (sqrt(d*x + c)*b + a)^5 - 5*(sqrt(d*x + c)*b +
a)^4*a + 10*(sqrt(d*x + c)*b + a)^3*a^2 - 10*(sqrt(d*x + c)*b + a)^2*a^3
+ 5*(sqrt(d*x + c)*b + a)*a^4 - a^5 + 6*(sqrt(d*x + c)*b + a)^2*b^2*c - 12
*(sqrt(d*x + c)*b + a)*a*b^2*c + 6*a^2*b^2*c - 5*(sqrt(d*x + c)*b + a)^4 +
20*(sqrt(d*x + c)*b + a)^3*a - 30*(sqrt(d*x + c)*b + a)^2*a^2 + 20*(sqrt(
d*x + c)*b + a)*a^3 - 5*a^4 - 12*(sqrt(d*x + c)*b + a)*b^2*c + 12*a*b^2*c
+ 20*(sqrt(d*x + c)*b + a)^3 - 60*(sqrt(d*x + c)*b + a)^2*a + 60*(sqrt(d*x
+ c)*b + a)*a^2 - 20*a^3 + 12*b^2*c - 60*(sqrt(d*x + c)*b + a)^2 + 120*(s
qrt(d*x + c)*b + a)*a - 60*a^2 + 120*sqrt(d*x + c)*b - 120)*e^(sqrt(d*x +
c)*b + a)/(b^5*d^2) + ((sqrt(d*x + c)*b + a)*b^4*c^2 - a*b^4*c^2 - 2*(sqrt
(d*x + c)*b + a)^3*b^2*c + 6*(sqrt(d*x + c)*b + a)^2*a*b^2*c - 6*(sqrt(d*x
+ c)*b + a)*a^2*b^2*c + 2*a^3*b^2*c + b^4*c^2 + (sqrt(d*x + c)*b + a)^5 -
5*(sqrt(d*x + c)*b + a)^4*a + 10*(sqrt(d*x + c)*b + a)^3*a^2 - 10*(sqrt(d
*x + c)*b + a)^2*a^3 + 5*(sqrt(d*x + c)*b + a)*a^4 - a^5 - 6*(sqrt(d*x + c
)*b + a)^2*b^2*c + 12*(sqrt(d*x + c)*b + a)*a*b^2*c - 6*a^2*b^2*c + 5*(sqr
t(d*x + c)*b + a)^4 - 20*(sqrt(d*x + c)*b + a)^3*a + 30*(sqrt(d*x + c)*b +
a)^2*a^2 - 20*(sqrt(d*x + c)*b + a)*a^3 + 5*a^4 - 12*(sqrt(d*x + c)*b + a
)*b^2*c + 12*a*b^2*c + 20*(sqrt(d*x + c)*b + a)^3 - 60*(sqrt(d*x + c)*b...

```

**Mupad [F(-1)]**

Timed out.

$$\int x^2 \sinh(a + b\sqrt{c + dx}) dx = \int x^2 \sinh(a + b\sqrt{c + dx}) dx$$

input

```
int(x^2*sinh(a + b*(c + d*x)^(1/2)),x)
```

output

```
int(x^2*sinh(a + b*(c + d*x)^(1/2)), x)
```

**Reduce [B] (verification not implemented)**

Time = 0.16 (sec) , antiderivative size = 192, normalized size of antiderivative = 0.55

$$\int x^2 \sinh(a + b\sqrt{c + dx}) dx$$

$$= \frac{2\sqrt{dx + c} \cosh(\sqrt{dx + c}b + a) b^5 d^2 x^2 + 16\sqrt{dx + c} \cosh(\sqrt{dx + c}b + a) b^3 c + 40\sqrt{dx + c} \cosh(\sqrt{dx + c}b + a) b^2 c^2 + 8\sqrt{dx + c} \cosh(\sqrt{dx + c}b + a) b c^3 + 4c^4 \cosh(\sqrt{dx + c}b + a) b^2}{b^6 d^3}$$

input

```
int(x^2*sinh(a+b*(d*x+c)^(1/2)),x)
```

output

```
(2*(sqrt(c + d*x)*cosh(sqrt(c + d*x)*b + a)*b**5*d**2*x**2 + 8*sqrt(c + d*x)*cosh(sqrt(c + d*x)*b + a)*b**3*c + 20*sqrt(c + d*x)*cosh(sqrt(c + d*x)*b + a)*b**3*d*x + 120*sqrt(c + d*x)*cosh(sqrt(c + d*x)*b + a)*b - 4*sinh(sqrt(c + d*x)*b + a)*b**4*c*d*x - 5*sinh(sqrt(c + d*x)*b + a)*b**4*d**2*x**2 - 48*sinh(sqrt(c + d*x)*b + a)*b**2*c - 60*sinh(sqrt(c + d*x)*b + a)*b**2*d*x - 120*sinh(sqrt(c + d*x)*b + a))/(b**6*d**3)
```

### 3.94 $\int x \sinh (a + b\sqrt{c + dx}) dx$

Optimal result . . . . .	599
Mathematica [A] (verified) . . . . .	600
Rubi [A] (verified) . . . . .	600
Maple [B] (verified) . . . . .	602
Fricas [A] (verification not implemented) . . . . .	602
Sympy [A] (verification not implemented) . . . . .	603
Maxima [A] (verification not implemented) . . . . .	603
Giac [B] (verification not implemented) . . . . .	604
Mupad [F(-1)] . . . . .	605
Reduce [B] (verification not implemented) . . . . .	605

#### Optimal result

Integrand size = 16, antiderivative size = 167

$$\int x \sinh (a + b\sqrt{c + dx}) dx = \frac{12\sqrt{c + dx} \cosh (a + b\sqrt{c + dx})}{b^3 d^2} - \frac{2c\sqrt{c + dx} \cosh (a + b\sqrt{c + dx})}{bd^2} + \frac{2(c + dx)^{3/2} \cosh (a + b\sqrt{c + dx})}{bd^2} - \frac{12 \sinh (a + b\sqrt{c + dx})}{b^4 d^2} + \frac{2c \sinh (a + b\sqrt{c + dx})}{b^2 d^2} - \frac{6(c + dx) \sinh (a + b\sqrt{c + dx})}{b^2 d^2}$$

output

```
12*(d*x+c)^(1/2)*cosh(a+b*(d*x+c)^(1/2))/b^3/d^2-2*c*(d*x+c)^(1/2)*cosh(a+b*(d*x+c)^(1/2))/b/d^2+2*(d*x+c)^(3/2)*cosh(a+b*(d*x+c)^(1/2))/b/d^2-12*sinh(a+b*(d*x+c)^(1/2))/b^4/d^2+2*c*sinh(a+b*(d*x+c)^(1/2))/b^2/d^2-6*(d*x+c)*sinh(a+b*(d*x+c)^(1/2))/b^2/d^2
```



**Mathematica [A] (verified)**

Time = 0.14 (sec) , antiderivative size = 72, normalized size of antiderivative = 0.43

$$\int x \sinh(a + b\sqrt{c + dx}) dx$$

$$= \frac{2b\sqrt{c + dx}(6 + b^2 dx) \cosh(a + b\sqrt{c + dx}) - 2(6 + b^2(2c + 3dx)) \sinh(a + b\sqrt{c + dx})}{b^4 d^2}$$

input

```
Integrate[x*Sinh[a + b*Sqrt[c + d*x]],x]
```

output

```
(2*b*Sqrt[c + d*x]*(6 + b^2*d*x)*Cosh[a + b*Sqrt[c + d*x]] - 2*(6 + b^2*(2*c + 3*d*x))*Sinh[a + b*Sqrt[c + d*x]])/(b^4*d^2)
```

**Rubi [A] (verified)**

Time = 0.52 (sec) , antiderivative size = 153, normalized size of antiderivative = 0.92, number of steps used = 6, number of rules used = 5,  $\frac{\text{number of rules}}{\text{integrand size}} = 0.312$ , Rules used = {5887, 25, 7267, 5809, 2009}

Below are the steps used by Rubi to obtain the solution. The rule number used for the transformation is given above next to the arrow. The rules definitions used are listed below.

$$\int x \sinh(a + b\sqrt{c + dx}) dx$$

$$\downarrow 5887$$

$$\frac{\int dx \sinh(a + b\sqrt{c + dx}) d(c + dx)}{d^2}$$

$$\downarrow 25$$

$$-\frac{\int -dx \sinh(a + b\sqrt{c + dx}) d(c + dx)}{d^2}$$

$$\downarrow 7267$$

$$-\frac{2 \int -dx \sqrt{c + dx} \sinh(a + b\sqrt{c + dx}) d\sqrt{c + dx}}{d^2}$$

$$\downarrow 5809$$

$$\frac{2 \int (c\sqrt{c+dx} \sinh(a+b\sqrt{c+dx}) - (c+dx)^{3/2} \sinh(a+b\sqrt{c+dx})) d\sqrt{c+dx}}{d^2}$$

↓ 2009

$$\frac{2 \left( \frac{6 \sinh(a+b\sqrt{c+dx})}{b^4} - \frac{6\sqrt{c+dx} \cosh(a+b\sqrt{c+dx})}{b^3} + \frac{3(c+dx) \sinh(a+b\sqrt{c+dx})}{b^2} - \frac{c \sinh(a+b\sqrt{c+dx})}{b^2} - \frac{(c+dx)^{3/2} \cosh(a+b\sqrt{c+dx})}{b} \right)}{d^2}$$

input `Int[x*Sinh[a + b*Sqrt[c + d*x]],x]`

output `(-2*((-6*Sqrt[c + d*x]*Cosh[a + b*Sqrt[c + d*x]])/b^3 + (c*Sqrt[c + d*x]*Cosh[a + b*Sqrt[c + d*x]])/b - ((c + d*x)^(3/2)*Cosh[a + b*Sqrt[c + d*x]])/b + (6*Sinh[a + b*Sqrt[c + d*x]])/b^4 - (c*Sinh[a + b*Sqrt[c + d*x]])/b^2 + (3*(c + d*x)*Sinh[a + b*Sqrt[c + d*x]])/b^2))/d^2`

### Defintions of rubi rules used

rule 25 `Int[-(Fx_), x_Symbol] := Simp[Identity[-1] Int[Fx, x], x]`

rule 2009 `Int[u_, x_Symbol] := Simp[IntSum[u, x], x] /; SumQ[u]`

rule 5809 `Int[((e_.)*(x_))^(m_.)*((a_.) + (b_.)*(x_)^(n_))^(p_.)*Sinh[(c_.) + (d_.)*(x_)], x_Symbol] := Int[ExpandIntegrand[Sinh[c + d*x], (e*x)^m*(a + b*x^n)^p, x], x] /; FreeQ[{a, b, c, d, e, m, n}, x] && IGtQ[p, 0]`

rule 5887 `Int[(x_)^(m_.)*((a_.) + (b_.)*Sinh[(c_.) + (d_.)*(u_)^(n_)])^(p_.), x_Symbol] := Simp[1/Coefficient[u, x, 1]^(m + 1) Subst[Int[(x - Coefficient[u, x, 0])^m*(a + b*Sinh[c + d*x^n])^p, x], x, u], x] /; FreeQ[{a, b, c, d, n, p}, x] && LinearQ[u, x] && NeQ[u, x] && IntegerQ[m]`

rule 7267 `Int[u_, x_Symbol] := With[{lst = SubstForFractionalPowerOfLinear[u, x]}, Simp[lst[[2]]*lst[[4]] Subst[Int[lst[[1]], x], x, lst[[3]]^(1/lst[[2])]], x] /; !FalseQ[lst] && SubstForFractionalPowerQ[u, lst[[3]], x]`

### Maple [B] (verified)

Leaf count of result is larger than twice the leaf count of optimal. 300 vs.  $2(149) = 298$ .

Time = 0.30 (sec) , antiderivative size = 301, normalized size of antiderivative = 1.80

method	result
parts	$\frac{2x\sqrt{dx+c} \cosh(a+b\sqrt{dx+c})}{db} - \frac{2x \sinh(a+b\sqrt{dx+c})}{db^2} - 2 \left( \frac{2(a+b\sqrt{dx+c})^2 \sinh(a+b\sqrt{dx+c}) - 4(a+b\sqrt{dx+c}) \cosh(a+b\sqrt{dx+c})}{b^2} \right)$
derivativedivides	$\frac{6a^2((a+b\sqrt{dx+c}) \cosh(a+b\sqrt{dx+c}) - \sinh(a+b\sqrt{dx+c}))}{b^2} - \frac{2a^3 \cosh(a+b\sqrt{dx+c})}{b^2} - \frac{6a((a+b\sqrt{dx+c})^2 \cosh(a+b\sqrt{dx+c}) - 2(a+b\sqrt{dx+c}) \sinh(a+b\sqrt{dx+c}))}{b^2}$
default	$\frac{6a^2((a+b\sqrt{dx+c}) \cosh(a+b\sqrt{dx+c}) - \sinh(a+b\sqrt{dx+c}))}{b^2} - \frac{2a^3 \cosh(a+b\sqrt{dx+c})}{b^2} - \frac{6a((a+b\sqrt{dx+c})^2 \cosh(a+b\sqrt{dx+c}) - 2(a+b\sqrt{dx+c}) \sinh(a+b\sqrt{dx+c}))}{b^2}$

input `int(x*sinh(a+b*(d*x+c)^(1/2)),x,method=_RETURNVERBOSE)`

output 
$$\frac{2}{d} \frac{1}{b} x (d x + c)^{1/2} \cosh(a + b (d x + c)^{1/2}) - \frac{2}{d} \frac{1}{b^2} x^2 \sinh(a + b (d x + c)^{1/2}) - \frac{2}{d} \frac{1}{b^2} x^2 ((a + b (d x + c)^{1/2})^2 \sinh(a + b (d x + c)^{1/2}) - 2(a + b (d x + c)^{1/2}) \cosh(a + b (d x + c)^{1/2})) - 2(a + b (d x + c)^{1/2}) \cosh(a + b (d x + c)^{1/2}) + 2 \sinh(a + b (d x + c)^{1/2}) - a((a + b (d x + c)^{1/2}) \sinh(a + b (d x + c)^{1/2}) - \cosh(a + b (d x + c)^{1/2})) - 2 a / b^2 ((a + b (d x + c)^{1/2}) \sinh(a + b (d x + c)^{1/2}) - \cosh(a + b (d x + c)^{1/2})) - a \sinh(a + b (d x + c)^{1/2}) - 2 / d / b^2 ((a + b (d x + c)^{1/2}) \cosh(a + b (d x + c)^{1/2}) - \sinh(a + b (d x + c)^{1/2})) - a \cosh(a + b (d x + c)^{1/2})$$

### Fricas [A] (verification not implemented)

Time = 0.09 (sec) , antiderivative size = 68, normalized size of antiderivative = 0.41

$$\int x \sinh(a + b\sqrt{c + dx}) dx = \frac{2((b^3 dx + 6b)\sqrt{dx + c} \cosh(\sqrt{dx + cb} + a) - (3b^2 dx + 2b^2 c + 6) \sinh(\sqrt{dx + cb} + a))}{b^4 d^2}$$

input `integrate(x*sinh(a+b*(d*x+c)^(1/2)),x, algorithm="fricas")`

output 
$$2*((b^3 d x + 6 b) \sqrt{d x + c} \cosh(\sqrt{d x + c} b + a) - (3 b^2 d x + 2 b^2 c + 6) \sinh(\sqrt{d x + c} b + a)) / (b^4 d^2)$$

**Sympy [A] (verification not implemented)**

Time = 0.25 (sec) , antiderivative size = 151, normalized size of antiderivative = 0.90

$$\int x \sinh(a + b\sqrt{c + dx}) dx$$

$$= \begin{cases} \frac{x^2 \sinh(a)}{2} \\ \frac{x^2 \sinh(a + b\sqrt{c})}{2} \\ \frac{2x\sqrt{c+dx} \cosh(a + b\sqrt{c+dx})}{bd} - \frac{4c \sinh(a + b\sqrt{c+dx})}{b^2 d^2} - \frac{6x \sinh(a + b\sqrt{c+dx})}{b^2 d} + \frac{12\sqrt{c+dx} \cosh(a + b\sqrt{c+dx})}{b^3 d^2} - \frac{12 \sinh(a + b\sqrt{c+dx})}{b^4 d^2} \end{cases}$$

input `integrate(x*sinh(a+b*(d*x+c)**(1/2)),x)`output `Piecewise((x**2*sinh(a)/2, Eq(b, 0) & (Eq(b, 0) | Eq(d, 0))), (x**2*sinh(a + b*sqrt(c))/2, Eq(d, 0)), (2*x*sqrt(c + d*x)*cosh(a + b*sqrt(c + d*x))/(b*d) - 4*c*sinh(a + b*sqrt(c + d*x))/(b**2*d**2) - 6*x*sinh(a + b*sqrt(c + d*x))/(b**2*d) + 12*sqrt(c + d*x)*cosh(a + b*sqrt(c + d*x))/(b**3*d**2) - 12*sinh(a + b*sqrt(c + d*x))/(b**4*d**2), True))`**Maxima [A] (verification not implemented)**

Time = 0.06 (sec) , antiderivative size = 293, normalized size of antiderivative = 1.75

$$\int x \sinh(a + b\sqrt{c + dx}) dx$$

$$= \frac{2 d^2 x^2 \sinh(\sqrt{dx + cb} + a) - \left( \frac{c^2 e^{(\sqrt{dx+cb}+a)}}{b} - \frac{c^2 e^{(-\sqrt{dx+cb}-a)}}{b} - \frac{2((dx+c)b^2 e^a - 2\sqrt{dx+cb} e^a + 2e^a) c e^{(\sqrt{dx+cb})}}{b^3} + \frac{2((dx+c)b^2 e^{-a} - 2\sqrt{dx+cb} e^{-a} + 2e^{-a}) c e^{(-\sqrt{dx+cb})}}{b^3} \right)}{2d}$$

input `integrate(x*sinh(a+b*(d*x+c)^(1/2)),x, algorithm="maxima")`

output

```
1/4*(2*d^2*x^2*sinh(sqrt(d*x + c)*b + a) - (c^2*e^(sqrt(d*x + c)*b + a)/b
- c^2*e^(-sqrt(d*x + c)*b - a)/b - 2*((d*x + c)*b^2*e^a - 2*sqrt(d*x + c)*
b*e^a + 2*e^a)*c*e^(sqrt(d*x + c)*b)/b^3 + 2*((d*x + c)*b^2 + 2*sqrt(d*x +
c)*b + 2)*c*e^(-sqrt(d*x + c)*b - a)/b^3 + ((d*x + c)^2*b^4*e^a - 4*(d*x
+ c)^(3/2)*b^3*e^a + 12*(d*x + c)*b^2*e^a - 24*sqrt(d*x + c)*b*e^a + 24*e^
a)*e^(sqrt(d*x + c)*b)/b^5 - ((d*x + c)^2*b^4 + 4*(d*x + c)^(3/2)*b^3 + 12
*(d*x + c)*b^2 + 24*sqrt(d*x + c)*b + 24)*e^(-sqrt(d*x + c)*b - a)/b^5)*b
/d^2
```

### Giac [B] (verification not implemented)

Leaf count of result is larger than twice the leaf count of optimal. 299 vs.  $2(149) = 298$ .

Time = 0.13 (sec) , antiderivative size = 299, normalized size of antiderivative = 1.79

$$\int x \sinh \left( a + b\sqrt{c + dx} \right) dx = \frac{\left( (\sqrt{dx+cb+a})b^2c - ab^2c - (\sqrt{dx+cb+a})^3 + 3(\sqrt{dx+cb+a})^2a - 3(\sqrt{dx+cb+a})a^2 + a^3 - b^2c + 3(\sqrt{dx+cb+a})^2 - 6(\sqrt{dx+cb+a})a + 3a^2 - 6\sqrt{dx+cb+a} \right)}{b^3d}$$

input

```
integrate(x*sinh(a+b*(d*x+c)^(1/2)),x, algorithm="giac")
```

output

```
-(((sqrt(d*x + c)*b + a)*b^2*c - a*b^2*c - (sqrt(d*x + c)*b + a)^3 + 3*(sq
rt(d*x + c)*b + a)^2*a - 3*(sqrt(d*x + c)*b + a)*a^2 + a^3 - b^2*c + 3*(sq
rt(d*x + c)*b + a)^2 - 6*(sqrt(d*x + c)*b + a)*a + 3*a^2 - 6*sqrt(d*x + c)
*b + 6)*e^(sqrt(d*x + c)*b + a)/(b^3*d) + ((sqrt(d*x + c)*b + a)*b^2*c - a
*b^2*c - (sqrt(d*x + c)*b + a)^3 + 3*(sqrt(d*x + c)*b + a)^2*a - 3*(sqrt(d
*x + c)*b + a)*a^2 + a^3 + b^2*c - 3*(sqrt(d*x + c)*b + a)^2 + 6*(sqrt(d*x
+ c)*b + a)*a - 3*a^2 - 6*sqrt(d*x + c)*b - 6)*e^(-sqrt(d*x + c)*b - a)/(
b^3*d))/(b*d)
```

**Mupad [F(-1)]**

Timed out.

$$\int x \sinh(a + b\sqrt{c + dx}) dx = \int x \sinh(a + b\sqrt{c + dx}) dx$$

input `int(x*sinh(a + b*(c + d*x)^(1/2)),x)`output `int(x*sinh(a + b*(c + d*x)^(1/2)), x)`**Reduce [B] (verification not implemented)**

Time = 0.17 (sec) , antiderivative size = 100, normalized size of antiderivative = 0.60

$$\int x \sinh(a + b\sqrt{c + dx}) dx$$

$$= \frac{2\sqrt{dx + c} \cosh(\sqrt{dx + c}b + a) b^3 dx + 12\sqrt{dx + c} \cosh(\sqrt{dx + c}b + a) b - 4 \sinh(\sqrt{dx + c}b + a) b^2 c}{b^4 d^2}$$

input `int(x*sinh(a+b*(d*x+c)^(1/2)),x)`output `(2*(sqrt(c + d*x)*cosh(sqrt(c + d*x)*b + a)*b**3*d*x + 6*sqrt(c + d*x)*cosh(sqrt(c + d*x)*b + a)*b - 2*sinh(sqrt(c + d*x)*b + a)*b**2*c - 3*sinh(sqrt(c + d*x)*b + a)*b**2*d*x - 6*sinh(sqrt(c + d*x)*b + a)))/(b**4*d**2)`

### 3.95 $\int \sinh(a + b\sqrt{c + dx}) dx$

Optimal result	606
Mathematica [A] (verified)	606
Rubi [C] (verified)	607
Maple [A] (verified)	609
Fricas [A] (verification not implemented)	609
Sympy [A] (verification not implemented)	609
Maxima [B] (verification not implemented)	610
Giac [A] (verification not implemented)	610
Mupad [B] (verification not implemented)	611
Reduce [B] (verification not implemented)	611

#### Optimal result

Integrand size = 14, antiderivative size = 54

$$\int \sinh(a + b\sqrt{c + dx}) dx = \frac{2\sqrt{c + dx} \cosh(a + b\sqrt{c + dx})}{bd} - \frac{2 \sinh(a + b\sqrt{c + dx})}{b^2d}$$

output

```
2*(d*x+c)^(1/2)*cosh(a+b*(d*x+c)^(1/2))/b/d-2*sinh(a+b*(d*x+c)^(1/2))/b^2/d
```

#### Mathematica [A] (verified)

Time = 0.04 (sec) , antiderivative size = 50, normalized size of antiderivative = 0.93

$$\int \sinh(a + b\sqrt{c + dx}) dx = \frac{2(b\sqrt{c + dx} \cosh(a + b\sqrt{c + dx}) - \sinh(a + b\sqrt{c + dx}))}{b^2d}$$

input

```
Integrate[Sinh[a + b*Sqrt[c + d*x]],x]
```

output

```
(2*(b*Sqrt[c + d*x]*Cosh[a + b*Sqrt[c + d*x]] - Sinh[a + b*Sqrt[c + d*x]])/b^2*d)
```

**Rubi [C] (verified)**

Result contains complex when optimal does not.

Time = 0.40 (sec) , antiderivative size = 59, normalized size of antiderivative = 1.09, number of steps used = 8, number of rules used = 7,  $\frac{\text{number of rules}}{\text{integrand size}} = 0.500$ , Rules used = {5833, 5827, 3042, 26, 3777, 3042, 3117}

Below are the steps used by Rubi to obtain the solution. The rule number used for the transformation is given above next to the arrow. The rules definitions used are listed below.

$$\begin{aligned}
 & \int \sinh(a + b\sqrt{c + dx}) dx \\
 & \quad \downarrow \text{5833} \\
 & \frac{\int \sinh(a + b\sqrt{c + dx}) d(c + dx)}{d} \\
 & \quad \downarrow \text{5827} \\
 & \frac{2 \int \sqrt{c + dx} \sinh(a + b\sqrt{c + dx}) d\sqrt{c + dx}}{d} \\
 & \quad \downarrow \text{3042} \\
 & \frac{2 \int -i\sqrt{c + dx} \sin(ia + ib\sqrt{c + dx}) d\sqrt{c + dx}}{d} \\
 & \quad \downarrow \text{26} \\
 & \frac{2i \int \sqrt{c + dx} \sin(ia + ib\sqrt{c + dx}) d\sqrt{c + dx}}{d} \\
 & \quad \downarrow \text{3777} \\
 & \frac{2i \left( \frac{i\sqrt{c+dx} \cosh(a+b\sqrt{c+dx})}{b} - \frac{i \int \cosh(a+b\sqrt{c+dx}) d\sqrt{c+dx}}{b} \right)}{d} \\
 & \quad \downarrow \text{3042} \\
 & \frac{2i \left( \frac{i\sqrt{c+dx} \cosh(a+b\sqrt{c+dx})}{b} - \frac{i \int \sin(ia+ib\sqrt{c+dx}+\frac{\pi}{2}) d\sqrt{c+dx}}{b} \right)}{d} \\
 & \quad \downarrow \text{3117} \\
 & \frac{2i \left( \frac{i\sqrt{c+dx} \cosh(a+b\sqrt{c+dx})}{b} - \frac{i \sinh(a+b\sqrt{c+dx})}{b^2} \right)}{d}
 \end{aligned}$$



input `Int[Sinh[a + b*Sqrt[c + d*x]],x]`

output `((-2*I)*((I*Sqrt[c + d*x]*Cosh[a + b*Sqrt[c + d*x]])/b - (I*Sinh[a + b*Sqrt[c + d*x]])/b^2))/d`

### Defintions of rubi rules used

rule 26 `Int[(Complex[0, a_]*(Fx_), x_Symbol] := Simp[(Complex[Identity[0], a]) Int[Fx, x], x] /; FreeQ[a, x] && EqQ[a^2, 1]`

rule 3042 `Int[u_, x_Symbol] := Int[DeactivateTrig[u, x], x] /; FunctionOfTrigOfLinearQ[u, x]`

rule 3117 `Int[sin[Pi/2 + (c_.) + (d_.)*(x_)], x_Symbol] := Simp[Sin[c + d*x]/d, x] /; FreeQ[{c, d}, x]`

rule 3777 `Int[((c_.) + (d_.)*(x_)^(m_.)*sin[(e_.) + (f_.)*(x_)], x_Symbol] := Simp[(-(c + d*x)^m)*(Cos[e + f*x]/f), x] + Simp[d*(m/f) Int[(c + d*x)^(m - 1)*Cos[e + f*x], x], x] /; FreeQ[{c, d, e, f}, x] && GtQ[m, 0]`

rule 5827 `Int[((a_.) + (b_.)*Sinh[(c_.) + (d_.)*(x_)^(n_)])^(p_.), x_Symbol] := Module[{k = Denominator[n]}, Simp[k Subst[Int[x^(k - 1)*(a + b*Sinh[c + d*x^(k*n)])^p, x], x, x^(1/k)], x] /; FreeQ[{a, b, c, d}, x] && FractionQ[n] && IntegerQ[p]`

rule 5833 `Int[((a_.) + (b_.)*Sinh[(c_.) + (d_.)*(u_)^(n_)])^(p_.), x_Symbol] := Simp[1/Coefficient[u, x, 1] Subst[Int[(a + b*Sinh[c + d*x^n])^p, x], x, u], x] /; FreeQ[{a, b, c, d, n}, x] && IntegerQ[p] && LinearQ[u, x] && NeQ[u, x]`

**Maple [A] (verified)**

Time = 0.10 (sec) , antiderivative size = 63, normalized size of antiderivative = 1.17

method	result	size
derivativedivides	$\frac{2(a+b\sqrt{dx+c}) \cosh(a+b\sqrt{dx+c}) - 2 \sinh(a+b\sqrt{dx+c}) - 2a \cosh(a+b\sqrt{dx+c})}{b^2 d}$	63
default	$\frac{2(a+b\sqrt{dx+c}) \cosh(a+b\sqrt{dx+c}) - 2 \sinh(a+b\sqrt{dx+c}) - 2a \cosh(a+b\sqrt{dx+c})}{b^2 d}$	63

input `int(sinh(a+b*(d*x+c)^(1/2)),x,method=_RETURNVERBOSE)`

output 
$$\frac{2}{d/b^2} * ((a+b*(d*x+c)^{(1/2)}) * \cosh(a+b*(d*x+c)^{(1/2)}) - \sinh(a+b*(d*x+c)^{(1/2)})) - a * \cosh(a+b*(d*x+c)^{(1/2)})$$

**Fricas [A] (verification not implemented)**

Time = 0.09 (sec) , antiderivative size = 44, normalized size of antiderivative = 0.81

$$\int \sinh(a + b\sqrt{c + dx}) dx = \frac{2(\sqrt{dx + cb} \cosh(\sqrt{dx + cb} + a) - \sinh(\sqrt{dx + cb} + a))}{b^2 d}$$

input `integrate(sinh(a+b*(d*x+c)^(1/2)),x, algorithm="fricas")`

output 
$$\frac{2 * (\text{sqrt}(d*x + c) * b * \cosh(\text{sqrt}(d*x + c) * b + a) - \sinh(\text{sqrt}(d*x + c) * b + a))}{(b^2 * d)}$$

**Sympy [A] (verification not implemented)**

Time = 0.22 (sec) , antiderivative size = 65, normalized size of antiderivative = 1.20

$$\int \sinh(a + b\sqrt{c + dx}) dx = \begin{cases} x \sinh(a) & \text{for } b = 0 \wedge (b = 0 \vee d = 0) \\ x \sinh(a + b\sqrt{c}) & \text{for } d = 0 \\ \frac{2\sqrt{c+dx} \cosh(a+b\sqrt{c+dx})}{bd} - \frac{2 \sinh(a+b\sqrt{c+dx})}{b^2 d} & \text{otherwise} \end{cases}$$

input `integrate(sinh(a+b*(d*x+c)**(1/2)),x)`

output `Piecewise((x*sinh(a), Eq(b, 0) & (Eq(b, 0) | Eq(d, 0))), (x*sinh(a + b*sqrt(c)), Eq(d, 0)), (2*sqrt(c + d*x)*cosh(a + b*sqrt(c + d*x))/(b*d) - 2*sinh(a + b*sqrt(c + d*x))/(b**2*d), True))`

### Maxima [B] (verification not implemented)

Leaf count of result is larger than twice the leaf count of optimal. 111 vs.  $2(48) = 96$ .

Time = 0.04 (sec) , antiderivative size = 111, normalized size of antiderivative = 2.06

$$\int \sinh(a + b\sqrt{c + dx}) dx = \frac{b \left( \frac{((dx+c)b^2 e^a - 2\sqrt{dx+cb}e^a + 2e^a)e^{\sqrt{dx+cb}}}{b^3} - \frac{((dx+c)b^2 + 2\sqrt{dx+cb} + 2)e^{-\sqrt{dx+cb}-a}}{b^3} \right) - 2(dx+c)\sinh(\sqrt{dx+cb} + a)}{2d}$$

input `integrate(sinh(a+b*(d*x+c)^(1/2)),x, algorithm="maxima")`

output `-1/2*(b*(((d*x + c)*b^2*e^a - 2*sqrt(d*x + c)*b*e^a + 2*e^a)*e^(sqrt(d*x + c)*b)/b^3 - ((d*x + c)*b^2 + 2*sqrt(d*x + c)*b + 2)*e^(-sqrt(d*x + c)*b - a)/b^3) - 2*(d*x + c)*sinh(sqrt(d*x + c)*b + a))/d`

### Giac [A] (verification not implemented)

Time = 0.13 (sec) , antiderivative size = 64, normalized size of antiderivative = 1.19

$$\int \sinh(a + b\sqrt{c + dx}) dx = \frac{(\sqrt{dx+cb} - 1)e^{(\sqrt{dx+cb}+a)}}{b^2d} + \frac{(\sqrt{dx+cb} + 1)e^{(-\sqrt{dx+cb}-a)}}{b^2d}$$

input `integrate(sinh(a+b*(d*x+c)^(1/2)),x, algorithm="giac")`

output `(sqrt(d*x + c)*b - 1)*e^(sqrt(d*x + c)*b + a)/(b^2*d) + (sqrt(d*x + c)*b + 1)*e^(-sqrt(d*x + c)*b - a)/(b^2*d)`

**Mupad [B] (verification not implemented)**

Time = 1.43 (sec) , antiderivative size = 43, normalized size of antiderivative = 0.80

$$\int \sinh(a + b\sqrt{c + dx}) dx = -\frac{2(\sinh(a + b\sqrt{c + dx}) - b \cosh(a + b\sqrt{c + dx}) \sqrt{c + dx})}{b^2 d}$$

input `int(sinh(a + b*(c + d*x)^(1/2)),x)`output `-(2*(sinh(a + b*(c + d*x)^(1/2)) - b*cosh(a + b*(c + d*x)^(1/2))*(c + d*x)^(1/2)))/(b^2*d)`**Reduce [B] (verification not implemented)**

Time = 0.16 (sec) , antiderivative size = 41, normalized size of antiderivative = 0.76

$$\int \sinh(a + b\sqrt{c + dx}) dx = \frac{2\sqrt{dx + c} \cosh(\sqrt{dx + c} b + a) b - 2 \sinh(\sqrt{dx + c} b + a)}{b^2 d}$$

input `int(sinh(a+b*(d*x+c)^(1/2)),x)`output `(2*(sqrt(c + d*x)*cosh(sqrt(c + d*x)*b + a)*b - sinh(sqrt(c + d*x)*b + a))/(b**2*d)`

$$3.96 \quad \int \frac{\sinh(a+b\sqrt{c+dx})}{x} dx$$

Optimal result	612
Mathematica [A] (verified)	613
Rubi [A] (verified)	613
Maple [F]	615
Fricas [B] (verification not implemented)	615
Sympy [F]	616
Maxima [F]	616
Giac [F]	617
Mupad [F(-1)]	617
Reduce [F]	617

### Optimal result

Integrand size = 18, antiderivative size = 126

$$\begin{aligned} \int \frac{\sinh(a+b\sqrt{c+dx})}{x} dx = & \operatorname{Chi}\left(b\left(\sqrt{c}+\sqrt{c+dx}\right)\right) \sinh(a-b\sqrt{c}) \\ & + \operatorname{Chi}\left(b\sqrt{c}-b\sqrt{c+dx}\right) \sinh(a+b\sqrt{c}) \\ & + \cosh(a-b\sqrt{c}) \operatorname{Shi}\left(b\left(\sqrt{c}+\sqrt{c+dx}\right)\right) \\ & - \cosh(a+b\sqrt{c}) \operatorname{Shi}\left(b\sqrt{c}-b\sqrt{c+dx}\right) \end{aligned}$$

output

```
Chi(b*(c^(1/2)+(d*x+c)^(1/2)))*sinh(a-b*c^(1/2))+Chi(b*c^(1/2)-b*(d*x+c)^(1/2))*sinh(a+b*c^(1/2))+cosh(a-b*c^(1/2))*Shi(b*(c^(1/2)+(d*x+c)^(1/2)))-cosh(a+b*c^(1/2))*Shi(b*c^(1/2)-b*(d*x+c)^(1/2))
```

**Mathematica [A] (verified)**

Time = 2.68 (sec) , antiderivative size = 130, normalized size of antiderivative = 1.03

$$\int \frac{\sinh(a + b\sqrt{c + dx})}{x} dx = \frac{1}{2}e^{-a-b\sqrt{c}} \left( -\text{ExpIntegralEi} \left( b(\sqrt{c} - \sqrt{c + dx}) \right) \right. \\ \left. + e^{2(a+b\sqrt{c})} \text{ExpIntegralEi} \left( b(-\sqrt{c} + \sqrt{c + dx}) \right) \right. \\ \left. - e^{2b\sqrt{c}} \text{ExpIntegralEi} \left( -b(\sqrt{c} + \sqrt{c + dx}) \right) \right. \\ \left. + e^{2a} \text{ExpIntegralEi} \left( b(\sqrt{c} + \sqrt{c + dx}) \right) \right)$$

input `Integrate[Sinh[a + b*Sqrt[c + d*x]]/x,x]`

output `(E^(-a - b*Sqrt[c])*(-ExpIntegralEi[b*(Sqrt[c] - Sqrt[c + d*x])] + E^(2*(a + b*Sqrt[c]))*ExpIntegralEi[b*(-Sqrt[c] + Sqrt[c + d*x])] - E^(2*b*Sqrt[c])*ExpIntegralEi[-(b*(Sqrt[c] + Sqrt[c + d*x]))] + E^(2*a)*ExpIntegralEi[b*(Sqrt[c] + Sqrt[c + d*x])]))/2`

**Rubi [A] (verified)**

Time = 0.66 (sec) , antiderivative size = 143, normalized size of antiderivative = 1.13, number of steps used = 6, number of rules used = 5,  $\frac{\text{number of rules}}{\text{integrand size}} = 0.278$ , Rules used = {5887, 25, 7267, 5815, 2009}

Below are the steps used by Rubi to obtain the solution. The rule number used for the transformation is given above next to the arrow. The rules definitions used are listed below.

$$\int \frac{\sinh(a + b\sqrt{c + dx})}{x} dx \\ \downarrow \text{5887} \\ \int \frac{\sinh(a + b\sqrt{c + dx})}{dx} d(c + dx) \\ \downarrow \text{25} \\ - \int -\frac{\sinh(a + b\sqrt{c + dx})}{dx} d(c + dx)$$

$$\begin{aligned}
& \downarrow 7267 \\
& -2 \int -\frac{\sqrt{c+dx} \sinh(a+b\sqrt{c+dx})}{dx} d\sqrt{c+dx} \\
& \downarrow 5815 \\
& -2 \int \left( \frac{\sinh(a+b\sqrt{c+dx})}{2(-c+\sqrt{c}-dx)} - \frac{\sinh(a+b\sqrt{c+dx})}{2(\sqrt{c}+\sqrt{c+dx})} \right) d\sqrt{c+dx} \\
& \downarrow 2009 \\
& -2 \left( -\frac{1}{2} \sinh(a-b\sqrt{c}) \operatorname{Chi}(\sqrt{cb}+\sqrt{c+dx}) - \frac{1}{2} \sinh(a+b\sqrt{c}) \operatorname{Chi}(b\sqrt{c}-b\sqrt{c+dx}) + \frac{1}{2} \cosh(a+b\sqrt{c}) \operatorname{Shi}(b\sqrt{c+dx}) \right)
\end{aligned}$$

input `Int[Sinh[a + b*Sqrt[c + d*x]]/x,x]`

output `-2*(-1/2*(CoshIntegral[b*Sqrt[c] + b*Sqrt[c + d*x]]*Sinh[a - b*Sqrt[c]]) - (CoshIntegral[b*Sqrt[c] - b*Sqrt[c + d*x]]*Sinh[a + b*Sqrt[c]])/2 + (Cosh[a + b*Sqrt[c]]*SinhIntegral[b*Sqrt[c] - b*Sqrt[c + d*x]])/2 - (Cosh[a - b*Sqrt[c]]*SinhIntegral[b*Sqrt[c] + b*Sqrt[c + d*x]])/2)`

### Defintions of rubi rules used

rule 25 `Int[-(Fx_), x_Symbol] := Simp[Identity[-1] Int[Fx, x], x]`

rule 2009 `Int[u_, x_Symbol] := Simp[IntSum[u, x], x] /; SumQ[u]`

rule 5815 `Int[(x_)^(m_.)*((a_) + (b_.)*(x_)^(n_.))^(p_)*Sinh[(c_.) + (d_.)*(x_)], x_Symbol] := Int[ExpandIntegrand[Sinh[c + d*x], x^m*(a + b*x^n)^p, x], x] /; FreeQ[{a, b, c, d}, x] && ILtQ[p, 0] && IntegerQ[m] && IGtQ[n, 0] && (EqQ[n, 2] || EqQ[p, -1])`

rule 5887

```
Int[(x_)^(m_.)*((a_.) + (b_.)*Sinh[(c_.) + (d_.)*(u_)^(n_.)])^(p_.), x_Symbol]
  := Simp[1/Coefficient[u, x, 1]^(m + 1) Subst[Int[(x - Coefficient[u, x, 0])^m*(a + b*Sinh[c + d*x^n])^p, x], x, u], x] /; FreeQ[{a, b, c, d, n, p}, x] && LinearQ[u, x] && NeQ[u, x] && IntegerQ[m]
```

rule 7267

```
Int[u_, x_Symbol] := With[{lst = SubstForFractionalPowerOfLinear[u, x]}, Simp[lst[[2]]*lst[[4]] Subst[Int[lst[[1]], x], x, lst[[3]]^(1/lst[[2])]], x] /; !FalseQ[lst] && SubstForFractionalPowerQ[u, lst[[3]], x]
```

## Maple [F]

$$\int \frac{\sinh(a + b\sqrt{dx + c})}{x} dx$$

input

```
int(sinh(a+b*(d*x+c)^(1/2))/x,x)
```

output

```
int(sinh(a+b*(d*x+c)^(1/2))/x,x)
```

## Fricas [B] (verification not implemented)

Leaf count of result is larger than twice the leaf count of optimal. 217 vs. 2(102) = 204.

Time = 0.09 (sec) , antiderivative size = 217, normalized size of antiderivative = 1.72

$$\begin{aligned} & \int \frac{\sinh(a + b\sqrt{c + dx})}{x} dx \\ &= \frac{1}{2} \left( \operatorname{Ei}(\sqrt{dx + cb} - \sqrt{b^2c}) - \operatorname{Ei}(-\sqrt{dx + cb} + \sqrt{b^2c}) \right) \cosh(a + \sqrt{b^2c}) \\ &+ \frac{1}{2} \left( \operatorname{Ei}(\sqrt{dx + cb} + \sqrt{b^2c}) - \operatorname{Ei}(-\sqrt{dx + cb} - \sqrt{b^2c}) \right) \cosh(-a + \sqrt{b^2c}) \\ &+ \frac{1}{2} \left( \operatorname{Ei}(\sqrt{dx + cb} - \sqrt{b^2c}) + \operatorname{Ei}(-\sqrt{dx + cb} + \sqrt{b^2c}) \right) \sinh(a + \sqrt{b^2c}) \\ &- \frac{1}{2} \left( \operatorname{Ei}(\sqrt{dx + cb} + \sqrt{b^2c}) + \operatorname{Ei}(-\sqrt{dx + cb} - \sqrt{b^2c}) \right) \sinh(-a + \sqrt{b^2c}) \end{aligned}$$

input

```
integrate(sinh(a+b*(d*x+c)^(1/2))/x,x, algorithm="fricas")
```



output

```
1/2*(Ei(sqrt(d*x + c)*b - sqrt(b^2*c)) - Ei(-sqrt(d*x + c)*b + sqrt(b^2*c))
)*cosh(a + sqrt(b^2*c)) + 1/2*(Ei(sqrt(d*x + c)*b + sqrt(b^2*c)) - Ei(-sqrt
(d*x + c)*b - sqrt(b^2*c)))*cosh(-a + sqrt(b^2*c)) + 1/2*(Ei(sqrt(d*x +
c)*b - sqrt(b^2*c)) + Ei(-sqrt(d*x + c)*b + sqrt(b^2*c)))*sinh(a + sqrt(b^
2*c)) - 1/2*(Ei(sqrt(d*x + c)*b + sqrt(b^2*c)) + Ei(-sqrt(d*x + c)*b - sqrt
(b^2*c)))*sinh(-a + sqrt(b^2*c))
```

**Sympy [F]**

$$\int \frac{\sinh(a + b\sqrt{c + dx})}{x} dx = \int \frac{\sinh(a + b\sqrt{c + dx})}{x} dx$$

input

```
integrate(sinh(a+b*(d*x+c)**(1/2))/x,x)
```

output

```
Integral(sinh(a + b*sqrt(c + d*x))/x, x)
```

**Maxima [F]**

$$\int \frac{\sinh(a + b\sqrt{c + dx})}{x} dx = \int \frac{\sinh(\sqrt{dx + cb} + a)}{x} dx$$

input

```
integrate(sinh(a+b*(d*x+c)^(1/2))/x,x, algorithm="maxima")
```

output

```
integrate(sinh(sqrt(d*x + c)*b + a)/x, x)
```

**Giac [F]**

$$\int \frac{\sinh(a + b\sqrt{c + dx})}{x} dx = \int \frac{\sinh(\sqrt{dx + cb} + a)}{x} dx$$

input `integrate(sinh(a+b*(d*x+c)^(1/2))/x,x, algorithm="giac")`

output `integrate(sinh(sqrt(d*x + c)*b + a)/x, x)`

**Mupad [F(-1)]**

Timed out.

$$\int \frac{\sinh(a + b\sqrt{c + dx})}{x} dx = \int \frac{\sinh(a + b\sqrt{c + dx})}{x} dx$$

input `int(sinh(a + b*(c + d*x)^(1/2))/x,x)`

output `int(sinh(a + b*(c + d*x)^(1/2))/x, x)`

**Reduce [F]**

$$\int \frac{\sinh(a + b\sqrt{c + dx})}{x} dx = \int \frac{\sinh(\sqrt{dx + cb} + a)}{x} dx$$

input `int(sinh(a+b*(d*x+c)^(1/2))/x,x)`

output `int(sinh(sqrt(c + d*x)*b + a)/x,x)`

### 3.97 $\int \frac{\sinh(a+b\sqrt{c+dx})}{x^2} dx$

Optimal result	618
Mathematica [A] (verified)	619
Rubi [A] (verified)	619
Maple [F]	621
Fricas [B] (verification not implemented)	621
Sympy [F]	622
Maxima [F]	622
Giac [F]	623
Mupad [F(-1)]	623
Reduce [F]	623

#### Optimal result

Integrand size = 18, antiderivative size = 184

$$\int \frac{\sinh(a+b\sqrt{c+dx})}{x^2} dx = -\frac{bd \cosh(a-b\sqrt{c}) \operatorname{Chi}(b(\sqrt{c}+\sqrt{c+dx}))}{2\sqrt{c}} + \frac{bd \cosh(a+b\sqrt{c}) \operatorname{Chi}(b\sqrt{c}-b\sqrt{c+dx})}{2\sqrt{c}} - \frac{\sinh(a+b\sqrt{c+dx})}{x} - \frac{bd \sinh(a-b\sqrt{c}) \operatorname{Shi}(b(\sqrt{c}+\sqrt{c+dx}))}{2\sqrt{c}} - \frac{bd \sinh(a+b\sqrt{c}) \operatorname{Shi}(b\sqrt{c}-b\sqrt{c+dx})}{2\sqrt{c}}$$

output

```
-1/2*b*d*cosh(a-b*c^(1/2))*Chi(b*(c^(1/2)+(d*x+c)^(1/2)))/c^(1/2)+1/2*b*d*
cosh(a+b*c^(1/2))*Chi(b*c^(1/2)-b*(d*x+c)^(1/2))/c^(1/2)-sinh(a+b*(d*x+c)^(
1/2))/x-1/2*b*d*sinh(a-b*c^(1/2))*Shi(b*(c^(1/2)+(d*x+c)^(1/2)))/c^(1/2)-
1/2*b*d*sinh(a+b*c^(1/2))*Shi(b*c^(1/2)-b*(d*x+c)^(1/2))/c^(1/2)
```

**Mathematica [A] (verified)**

Time = 3.25 (sec) , antiderivative size = 204, normalized size of antiderivative = 1.11

$$\int \frac{\sinh(a + b\sqrt{c + dx})}{x^2} dx$$

$$= e^{-a} \left( 2\sqrt{c} e^{-b\sqrt{c+dx}} - 2\sqrt{c} e^{2a+b\sqrt{c+dx}} + b d e^{-b\sqrt{c}x} \text{ExpIntegralEi}(b(\sqrt{c} - \sqrt{c+dx})) \right) + b d e^{2a+b\sqrt{c}x} \text{ExpInt}$$

input `Integrate[Sinh[a + b*Sqrt[c + d*x]]/x^2,x]`

output `((2*Sqrt[c])/E^(b*Sqrt[c + d*x]) - 2*Sqrt[c]*E^(2*a + b*Sqrt[c + d*x])) + (b*d*x*ExpIntegralEi[b*(Sqrt[c] - Sqrt[c + d*x])])/E^(b*Sqrt[c]) + b*d*E^(2*a + b*Sqrt[c])*x*ExpIntegralEi[b*(-Sqrt[c] + Sqrt[c + d*x])] - b*d*E^(b*Sqrt[c])*x*ExpIntegralEi[-(b*(Sqrt[c] + Sqrt[c + d*x]))] - b*d*E^(2*a - b*Sqrt[c])*x*ExpIntegralEi[b*(Sqrt[c] + Sqrt[c + d*x])])/(4*Sqrt[c]*E^a*x)`

**Rubi [A] (verified)**

Time = 0.78 (sec) , antiderivative size = 194, normalized size of antiderivative = 1.05, number of steps used = 6, number of rules used = 5,  $\frac{\text{number of rules}}{\text{integrand size}} = 0.278$ , Rules used = {5887, 7267, 5811, 5804, 2009}

Below are the steps used by Rubi to obtain the solution. The rule number used for the transformation is given above next to the arrow. The rules definitions used are listed below.

$$\int \frac{\sinh(a + b\sqrt{c + dx})}{x^2} dx$$

$$\downarrow 5887$$

$$d \int \frac{\sinh(a + b\sqrt{c + dx})}{d^2 x^2} d(c + dx)$$

$$\downarrow 7267$$

$$2d \int \frac{\sqrt{c + dx} \sinh(a + b\sqrt{c + dx})}{d^2 x^2} d\sqrt{c + dx}$$

$$\downarrow 5811$$

$$2d \left( -\frac{1}{2}b \int -\frac{\cosh(a + b\sqrt{c + dx})}{dx} d\sqrt{c + dx} - \frac{\sinh(a + b\sqrt{c + dx})}{2dx} \right)$$

$$\downarrow 5804$$

$$2d \left( -\frac{1}{2}b \int \left( \frac{\cosh(a + b\sqrt{c + dx})}{2\sqrt{c}(-c + \sqrt{c} - dx)} + \frac{\cosh(a + b\sqrt{c + dx})}{2\sqrt{c}(\sqrt{c} + \sqrt{c + dx})} \right) d\sqrt{c + dx} - \frac{\sinh(a + b\sqrt{c + dx})}{2dx} \right)$$

$$\downarrow 2009$$

$$2d \left( -\frac{1}{2}b \left( -\frac{\cosh(a + b\sqrt{c}) \operatorname{Chi}(b\sqrt{c} - b\sqrt{c + dx})}{2\sqrt{c}} + \frac{\cosh(a - b\sqrt{c}) \operatorname{Chi}(\sqrt{c}b + \sqrt{c + dx}b)}{2\sqrt{c}} + \frac{\sinh(a + b\sqrt{c}) \operatorname{Shi}(b\sqrt{c + dx})}{2\sqrt{c}} \right) \right)$$

input `Int[Sinh[a + b*Sqrt[c + d*x]]/x^2,x]`

output `2*d*(-1/2*Sinh[a + b*Sqrt[c + d*x]]/(d*x) - (b*(-1/2*(Cosh[a + b*Sqrt[c]]*CoshIntegral[b*Sqrt[c] - b*Sqrt[c + d*x]])/Sqrt[c] + (Cosh[a - b*Sqrt[c]]*CoshIntegral[b*Sqrt[c] + b*Sqrt[c + d*x]])/(2*Sqrt[c]) + (Sinh[a + b*Sqrt[c]]*SinhIntegral[b*Sqrt[c] - b*Sqrt[c + d*x]])/(2*Sqrt[c]) + (Sinh[a - b*Sqrt[c]]*SinhIntegral[b*Sqrt[c] + b*Sqrt[c + d*x]])/(2*Sqrt[c])))/2)`

### Defintions of rubi rules used

rule 2009 `Int[u_, x_Symbol] := Simp[IntSum[u, x], x] /; SumQ[u]`

rule 5804 `Int[Cosh[(c_.) + (d_.)*(x_)]*((a_) + (b_.)*(x_)^(n_))^(p_), x_Symbol] := Int[ExpandIntegrand[Cosh[c + d*x], (a + b*x^n)^p, x], x] /; FreeQ[{a, b, c, d}, x] && ILtQ[p, 0] && IGtQ[n, 0] && (EqQ[n, 2] || EqQ[p, -1])`

rule 5811

```
Int[((e_.)*(x_))^(m_.)*((a_) + (b_.)*(x_)^(n_))^(p_)*Sinh[(c_.) + (d_.)*(x_
)], x_Symbol] := Simp[e^m*(a + b*x^n)^(p + 1)*(Sinh[c + d*x]/(b*n*(p + 1)))
, x] - Simp[d*(e^m/(b*n*(p + 1))) Int[(a + b*x^n)^(p + 1)*Cosh[c + d*x],
x], x] /; FreeQ[{a, b, c, d, e, m, n}, x] && IntegerQ[p] && EqQ[m - n + 1,
0] && LtQ[p, -1] && (IntegerQ[n] || GtQ[e, 0])
```

rule 5887

```
Int[(x_)^(m_.)*((a_.) + (b_.)*Sinh[(c_.) + (d_.)*(u_)^(n_)])^(p_.), x_Symbol]
:= Simp[1/Coefficient[u, x, 1]^(m + 1) Subst[Int[(x - Coefficient[u, x
, 0])^m*(a + b*Sinh[c + d*x^n])^p, x], x, u], x] /; FreeQ[{a, b, c, d, n, p
}, x] && LinearQ[u, x] && NeQ[u, x] && IntegerQ[m]
```

rule 7267

```
Int[u_, x_Symbol] := With[{lst = SubstForFractionalPowerOfLinear[u, x]}, Si
mp[lst[[2]]*lst[[4]] Subst[Int[lst[[1]], x], x, lst[[3]]^(1/lst[[2])]], x
] /; !FalseQ[lst] && SubstForFractionalPowerQ[u, lst[[3]], x]
```

**Maple [F]**

$$\int \frac{\sinh(a + b\sqrt{dx + c})}{x^2} dx$$

input

```
int(sinh(a+b*(d*x+c)^(1/2))/x^2,x)
```

output

```
int(sinh(a+b*(d*x+c)^(1/2))/x^2,x)
```

**Fricas [B] (verification not implemented)**

Leaf count of result is larger than twice the leaf count of optimal. 315 vs. 2(142) = 284.

Time = 0.10 (sec) , antiderivative size = 315, normalized size of antiderivative = 1.71

$$\int \frac{\sinh(a + b\sqrt{c + dx})}{x^2} dx$$

$$= \frac{\left(\sqrt{b^2cdx}\operatorname{Ei}\left(\sqrt{dx + cb} - \sqrt{b^2c}\right) + \sqrt{b^2cdx}\operatorname{Ei}\left(-\sqrt{dx + cb} + \sqrt{b^2c}\right)\right) \cosh\left(a + \sqrt{b^2c}\right) - \left(\sqrt{b^2cdx}\operatorname{Ei}\left(\sqrt{dx + cb} - \sqrt{b^2c}\right) - \sqrt{b^2cdx}\operatorname{Ei}\left(-\sqrt{dx + cb} + \sqrt{b^2c}\right)\right) \sinh\left(a + \sqrt{b^2c}\right)}{2}$$

input `integrate(sinh(a+b*(d*x+c)^(1/2))/x^2,x, algorithm="fricas")`

output `1/4*((sqrt(b^2*c)*d*x*Ei(sqrt(d*x + c)*b - sqrt(b^2*c)) + sqrt(b^2*c)*d*x*Ei(-sqrt(d*x + c)*b + sqrt(b^2*c)))*cosh(a + sqrt(b^2*c)) - (sqrt(b^2*c)*d*x*Ei(sqrt(d*x + c)*b + sqrt(b^2*c)) + sqrt(b^2*c)*d*x*Ei(-sqrt(d*x + c)*b - sqrt(b^2*c)))*cosh(-a + sqrt(b^2*c)) - 4*c*sinh(sqrt(d*x + c)*b + a) + (sqrt(b^2*c)*d*x*Ei(sqrt(d*x + c)*b - sqrt(b^2*c)) - sqrt(b^2*c)*d*x*Ei(-sqrt(d*x + c)*b + sqrt(b^2*c)))*sinh(a + sqrt(b^2*c)) + (sqrt(b^2*c)*d*x*Ei(sqrt(d*x + c)*b + sqrt(b^2*c)) - sqrt(b^2*c)*d*x*Ei(-sqrt(d*x + c)*b - sqrt(b^2*c)))*sinh(-a + sqrt(b^2*c)))/(c*x)`

### Sympy [F]

$$\int \frac{\sinh(a + b\sqrt{c + dx})}{x^2} dx = \int \frac{\sinh(a + b\sqrt{c + dx})}{x^2} dx$$

input `integrate(sinh(a+b*(d*x+c)**(1/2))/x**2,x)`

output `Integral(sinh(a + b*sqrt(c + d*x))/x**2, x)`

### Maxima [F]

$$\int \frac{\sinh(a + b\sqrt{c + dx})}{x^2} dx = \int \frac{\sinh(\sqrt{dx + cb} + a)}{x^2} dx$$

input `integrate(sinh(a+b*(d*x+c)^(1/2))/x^2,x, algorithm="maxima")`

output `integrate(sinh(sqrt(d*x + c)*b + a)/x^2, x)`

**Giac [F]**

$$\int \frac{\sinh(a + b\sqrt{c + dx})}{x^2} dx = \int \frac{\sinh(\sqrt{dx + cb} + a)}{x^2} dx$$

input `integrate(sinh(a+b*(d*x+c)^(1/2))/x^2,x, algorithm="giac")`

output `integrate(sinh(sqrt(d*x + c)*b + a)/x^2, x)`

**Mupad [F(-1)]**

Timed out.

$$\int \frac{\sinh(a + b\sqrt{c + dx})}{x^2} dx = \int \frac{\sinh(a + b\sqrt{c + dx})}{x^2} dx$$

input `int(sinh(a + b*(c + d*x)^(1/2))/x^2,x)`

output `int(sinh(a + b*(c + d*x)^(1/2))/x^2, x)`

**Reduce [F]**

$$\int \frac{\sinh(a + b\sqrt{c + dx})}{x^2} dx = \int \frac{\sinh(\sqrt{dx + cb} + a)}{x^2} dx$$

input `int(sinh(a+b*(d*x+c)^(1/2))/x^2,x)`

output `int(sinh(sqrt(c + d*x)*b + a)/x**2,x)`



**3.98**       $\int x^2 \sinh (a + b\sqrt[3]{c + dx}) dx$ 

Optimal result . . . . .	625
Mathematica [A] (verified) . . . . .	626
Rubi [A] (verified) . . . . .	627
Maple [B] (verified) . . . . .	629
Fricas [A] (verification not implemented) . . . . .	630
Sympy [F] . . . . .	630
Maxima [A] (verification not implemented) . . . . .	630
Giac [B] (verification not implemented) . . . . .	631
Mupad [F(-1)] . . . . .	632
Reduce [B] (verification not implemented) . . . . .	633

**Optimal result**

Integrand size = 18, antiderivative size = 537

$$\begin{aligned}
\int x^2 \sinh \left( a + b\sqrt[3]{c + dx} \right) dx = & \frac{120960 \cosh \left( a + b\sqrt[3]{c + dx} \right)}{b^9 d^3} \\
& + \frac{6c^2 \cosh \left( a + b\sqrt[3]{c + dx} \right)}{b^3 d^3} \\
& - \frac{720c\sqrt[3]{c + dx} \cosh \left( a + b\sqrt[3]{c + dx} \right)}{b^5 d^3} \\
& + \frac{60480(c + dx)^{2/3} \cosh \left( a + b\sqrt[3]{c + dx} \right)}{b^7 d^3} \\
& + \frac{3c^2(c + dx)^{2/3} \cosh \left( a + b\sqrt[3]{c + dx} \right)}{bd^3} \\
& - \frac{120c(c + dx) \cosh \left( a + b\sqrt[3]{c + dx} \right)}{b^3 d^3} \\
& + \frac{5040(c + dx)^{4/3} \cosh \left( a + b\sqrt[3]{c + dx} \right)}{b^5 d^3} \\
& - \frac{6c(c + dx)^{5/3} \cosh \left( a + b\sqrt[3]{c + dx} \right)}{bd^3} \\
& + \frac{168(c + dx)^2 \cosh \left( a + b\sqrt[3]{c + dx} \right)}{b^3 d^3} \\
& + \frac{3(c + dx)^{8/3} \cosh \left( a + b\sqrt[3]{c + dx} \right)}{bd^3} \\
& + \frac{720c \sinh \left( a + b\sqrt[3]{c + dx} \right)}{b^6 d^3} \\
& - \frac{120960\sqrt[3]{c + dx} \sinh \left( a + b\sqrt[3]{c + dx} \right)}{b^8 d^3} \\
& - \frac{6c^2\sqrt[3]{c + dx} \sinh \left( a + b\sqrt[3]{c + dx} \right)}{b^2 d^3} \\
& + \frac{360c(c + dx)^{2/3} \sinh \left( a + b\sqrt[3]{c + dx} \right)}{b^4 d^3} \\
& - \frac{20160(c + dx) \sinh \left( a + b\sqrt[3]{c + dx} \right)}{b^6 d^3} \\
& + \frac{30c(c + dx)^{4/3} \sinh \left( a + b\sqrt[3]{c + dx} \right)}{b^2 d^3} \\
& - \frac{1008(c + dx)^{5/3} \sinh \left( a + b\sqrt[3]{c + dx} \right)}{b^4 d^3} \\
& - \frac{24(c + dx)^{7/3} \sinh \left( a + b\sqrt[3]{c + dx} \right)}{b^4 d^3}
\end{aligned}$$

output

```
120960*cosh(a+b*(d*x+c)^(1/3))/b^9/d^3+6*c^2*cosh(a+b*(d*x+c)^(1/3))/b^3/d^3-720*c*(d*x+c)^(1/3)*cosh(a+b*(d*x+c)^(1/3))/b^5/d^3+60480*(d*x+c)^(2/3)*cosh(a+b*(d*x+c)^(1/3))/b^7/d^3+3*c^2*(d*x+c)^(2/3)*cosh(a+b*(d*x+c)^(1/3))/b/d^3-120*c*(d*x+c)*cosh(a+b*(d*x+c)^(1/3))/b^3/d^3+5040*(d*x+c)^(4/3)*cosh(a+b*(d*x+c)^(1/3))/b^5/d^3-6*c*(d*x+c)^(5/3)*cosh(a+b*(d*x+c)^(1/3))/b/d^3+168*(d*x+c)^2*cosh(a+b*(d*x+c)^(1/3))/b^3/d^3+3*(d*x+c)^(8/3)*cosh(a+b*(d*x+c)^(1/3))/b/d^3+720*c*sinh(a+b*(d*x+c)^(1/3))/b^6/d^3-120960*(d*x+c)^(1/3)*sinh(a+b*(d*x+c)^(1/3))/b^8/d^3-6*c^2*(d*x+c)^(1/3)*sinh(a+b*(d*x+c)^(1/3))/b^2/d^3+360*c*(d*x+c)^(2/3)*sinh(a+b*(d*x+c)^(1/3))/b^4/d^3-20160*(d*x+c)*sinh(a+b*(d*x+c)^(1/3))/b^6/d^3+30*c*(d*x+c)^(4/3)*sinh(a+b*(d*x+c)^(1/3))/b^2/d^3-1008*(d*x+c)^(5/3)*sinh(a+b*(d*x+c)^(1/3))/b^4/d^3-24*(d*x+c)^(7/3)*sinh(a+b*(d*x+c)^(1/3))/b^2/d^3
```

**Mathematica [A] (verified)**

Time = 0.70 (sec) , antiderivative size = 352, normalized size of antiderivative = 0.66

$$\int x^2 \sinh(a + b\sqrt[3]{c + dx}) dx$$

$$= \frac{3e^{-a-b\sqrt[3]{c+dx}} \left( 40320 \left( 1 + e^{2(a+b\sqrt[3]{c+dx})} \right) - 40320b \left( -1 + e^{2(a+b\sqrt[3]{c+dx})} \right) \sqrt[3]{c+dx} + 20160b^2 \left( 1 + e^{2(a+b\sqrt[3]{c+dx})} \right) \right)}{\dots}$$

input

```
Integrate[x^2*Sinh[a + b*(c + d*x)^(1/3)],x]
```

output

```
(3*E^(-a - b*(c + d*x)^(1/3))*(40320*(1 + E^(2*(a + b*(c + d*x)^(1/3)))) - 40320*b*(-1 + E^(2*(a + b*(c + d*x)^(1/3))))*(c + d*x)^(1/3) + 20160*b^2*(1 + E^(2*(a + b*(c + d*x)^(1/3))))*(c + d*x)^(2/3) + b^8*d^2*(1 + E^(2*(a + b*(c + d*x)^(1/3))))*x^2*(c + d*x)^(2/3) - 2*b^7*d*(-1 + E^(2*(a + b*(c + d*x)^(1/3))))*x*(c + d*x)^(1/3)*(3*c + 4*d*x) + 240*b^4*(1 + E^(2*(a + b*(c + d*x)^(1/3))))*(c + d*x)^(1/3)*(6*c + 7*d*x) - 24*b^5*(-1 + E^(2*(a + b*(c + d*x)^(1/3))))*(c + d*x)^(2/3)*(9*c + 14*d*x) - 240*b^3*(-1 + E^(2*(a + b*(c + d*x)^(1/3))))*(27*c + 28*d*x) + 2*b^6*(1 + E^(2*(a + b*(c + d*x)^(1/3))))*(9*c^2 + 36*c*d*x + 28*d^2*x^2)))/(2*b^9*d^3)
```

**Rubi [A] (verified)**

Time = 0.90 (sec) , antiderivative size = 486, normalized size of antiderivative = 0.91, number of steps used = 6, number of rules used = 5,  $\frac{\text{number of rules}}{\text{integrand size}} = 0.278$ , Rules used = {5887, 7267, 2027, 5809, 2009}

Below are the steps used by Rubi to obtain the solution. The rule number used for the transformation is given above next to the arrow. The rules definitions used are listed below.

$$\begin{aligned}
 & \int x^2 \sinh(a + b\sqrt[3]{c + dx}) dx \\
 & \quad \downarrow 5887 \\
 & \frac{\int d^2 x^2 \sinh(a + b\sqrt[3]{c + dx}) d(c + dx)}{d^3} \\
 & \quad \downarrow 7267 \\
 & \frac{3 \int (c\sqrt[3]{c + dx} - (c + dx)^{4/3})^2 \sinh(a + b\sqrt[3]{c + dx}) d\sqrt[3]{c + dx}}{d^3} \\
 & \quad \downarrow 2027 \\
 & \frac{3 \int d^2 x^2 (c + dx)^{2/3} \sinh(a + b\sqrt[3]{c + dx}) d\sqrt[3]{c + dx}}{d^3} \\
 & \quad \downarrow 5809 \\
 & \frac{3 \int (\sinh(a + b\sqrt[3]{c + dx}) (c + dx)^{8/3} - 2c \sinh(a + b\sqrt[3]{c + dx}) (c + dx)^{5/3} + c^2 \sinh(a + b\sqrt[3]{c + dx}) (c + dx)^2)}{d^3} \\
 & \quad \downarrow 2009 \\
 & 3 \left( \frac{40320 \cosh(a + b\sqrt[3]{c + dx})}{b^9} - \frac{40320 \sqrt[3]{c + dx} \sinh(a + b\sqrt[3]{c + dx})}{b^8} + \frac{20160(c + dx)^{2/3} \cosh(a + b\sqrt[3]{c + dx})}{b^7} - \frac{6720(c + dx) \sinh(a + b\sqrt[3]{c + dx})}{b^6} \right)
 \end{aligned}$$

input `Int[x^2*Sinh[a + b*(c + d*x)^(1/3)],x]`

output

$$\begin{aligned} & (3*((40320*\text{Cosh}[a + b*(c + d*x)^{(1/3)}])/b^9 + (2*c^2*\text{Cosh}[a + b*(c + d*x)^{(1/3)}])/b^3 - (240*c*(c + d*x)^{(1/3)*\text{Cosh}[a + b*(c + d*x)^{(1/3)}])/b^5 + (20160*(c + d*x)^{(2/3)*\text{Cosh}[a + b*(c + d*x)^{(1/3)}])/b^7 + (c^2*(c + d*x)^{(2/3)*\text{Cosh}[a + b*(c + d*x)^{(1/3)}])/b - (40*c*(c + d*x)*\text{Cosh}[a + b*(c + d*x)^{(1/3)}])/b^3 + (1680*(c + d*x)^{(4/3)*\text{Cosh}[a + b*(c + d*x)^{(1/3)}])/b^5 - (2*c*(c + d*x)^{(5/3)*\text{Cosh}[a + b*(c + d*x)^{(1/3)}])/b + (56*(c + d*x)^2*\text{Cosh}[a + b*(c + d*x)^{(1/3)}])/b^3 + ((c + d*x)^{(8/3)*\text{Cosh}[a + b*(c + d*x)^{(1/3)}])/b + (240*c*\text{Sinh}[a + b*(c + d*x)^{(1/3)}])/b^6 - (40320*(c + d*x)^{(1/3)*\text{Sinh}[a + b*(c + d*x)^{(1/3)}])/b^8 - (2*c^2*(c + d*x)^{(1/3)*\text{Sinh}[a + b*(c + d*x)^{(1/3)}])/b^2 + (120*c*(c + d*x)^{(2/3)*\text{Sinh}[a + b*(c + d*x)^{(1/3)}])/b^4 - (6720*(c + d*x)*\text{Sinh}[a + b*(c + d*x)^{(1/3)}])/b^6 + (10*c*(c + d*x)^{(4/3)*\text{Sinh}[a + b*(c + d*x)^{(1/3)}])/b^2 - (336*(c + d*x)^{(5/3)*\text{Sinh}[a + b*(c + d*x)^{(1/3)}])/b^4 - (8*(c + d*x)^{(7/3)*\text{Sinh}[a + b*(c + d*x)^{(1/3)}])/b^2))/d^3 \end{aligned}$$

### Defintions of rubi rules used

rule 2009

$$\text{Int}[u_, x\_Symbol] \rightarrow \text{Simp}[\text{IntSum}[u, x], x] \text{ /; SumQ}[u]$$

rule 2027

$$\text{Int}[(F x_.)*((a_.)*(x_.)^{(r_.)} + (b_.)*(x_.)^{(s_.)})^{(p_.)}, x\_Symbol] \rightarrow \text{Int}[x^{(p*r)}*(a + b*x^{(s - r)})^p * F x, x] \text{ /; FreeQ}\{a, b, r, s\}, x \text{ \&\& IntegerQ}[p] \text{ \&\& PosQ}[s - r] \text{ \&\& !(EqQ}[p, 1] \text{ \&\& EqQ}[u, 1])$$

rule 5809

$$\text{Int}[(e_.)*(x_.))^{(m_.)*((a_.) + (b_.)*(x_.)^{(n_.)})^{(p_.)*\text{Sinh}[(c_.) + (d_.)*(x_.)]}, x\_Symbol] \rightarrow \text{Int}[\text{ExpandIntegrand}[\text{Sinh}[c + d*x], (e*x)^m*(a + b*x^n)^p, x], x] \text{ /; FreeQ}\{a, b, c, d, e, m, n\}, x \text{ \&\& IGtQ}[p, 0]$$

rule 5887

$$\text{Int}[(x_.)^{(m_.)*((a_.) + (b_.)*\text{Sinh}[(c_.) + (d_.)*(x_.)^{(n_.)])^{(p_.)}, x\_Symbol] \rightarrow \text{Simp}[1/\text{Coefficient}[u, x, 1]^{(m + 1)} \text{ Subst}[\text{Int}[(x - \text{Coefficient}[u, x, 0])^m*(a + b*\text{Sinh}[c + d*x^n])^p, x], x, u], x] \text{ /; FreeQ}\{a, b, c, d, n, p\}, x \text{ \&\& LinearQ}[u, x] \text{ \&\& NeQ}[u, x] \text{ \&\& IntegerQ}[m]$$

rule 7267

$$\text{Int}[u_, x\_Symbol] \rightarrow \text{With}\{\text{lst} = \text{SubstForFractionalPowerOfLinear}[u, x]\}, \text{Simp}[\text{lst}[[2]]*\text{lst}[[4]] \text{ Subst}[\text{Int}[\text{lst}[[1]], x], x, \text{lst}[[3]]^{(1/\text{lst}[[2]])}], x] \text{ /; !FalseQ}[lst] \text{ \&\& SubstForFractionalPowerQ}[u, \text{lst}[[3]], x]$$

**Maple [B] (verified)**

Leaf count of result is larger than twice the leaf count of optimal. 1814 vs.  $2(477) = 954$ .

Time = 0.39 (sec) , antiderivative size = 1815, normalized size of antiderivative = 3.38

method	result	size
derivativedivides	Expression too large to display	1815
default	Expression too large to display	1815
parts	Expression too large to display	2940

input `int(x^2*sinh(a+b*(d*x+c)^(1/3)),x,method=_RETURNVERBOSE)`

output

$$\begin{aligned} & 3/d^3/b^3*(1/b^6*a^8*\cosh(a+b*(d*x+c)^(1/3))+1/b^6*((a+b*(d*x+c)^(1/3))^8* \\ & \cosh(a+b*(d*x+c)^(1/3))-8*(a+b*(d*x+c)^(1/3))^7*\sinh(a+b*(d*x+c)^(1/3))+56 \\ & *(a+b*(d*x+c)^(1/3))^6*\cosh(a+b*(d*x+c)^(1/3))-336*(a+b*(d*x+c)^(1/3))^5*s \\ & \sinh(a+b*(d*x+c)^(1/3))+1680*(a+b*(d*x+c)^(1/3))^4*\cosh(a+b*(d*x+c)^(1/3))- \\ & 6720*(a+b*(d*x+c)^(1/3))^3*\sinh(a+b*(d*x+c)^(1/3))+20160*(a+b*(d*x+c)^(1/3) \\ & )^2*\cosh(a+b*(d*x+c)^(1/3))-40320*(a+b*(d*x+c)^(1/3))*\sinh(a+b*(d*x+c)^(1 \\ & /3))+40320*\cosh(a+b*(d*x+c)^(1/3))+c^2*a^2*\cosh(a+b*(d*x+c)^(1/3))+c^2*(( \\ & a+b*(d*x+c)^(1/3))^2*\cosh(a+b*(d*x+c)^(1/3))-2*(a+b*(d*x+c)^(1/3))*\sinh(a+ \\ & b*(d*x+c)^(1/3))+2*\cosh(a+b*(d*x+c)^(1/3)))-10/b^3*a^4*c*((a+b*(d*x+c)^(1/ \\ & 3))*\cosh(a+b*(d*x+c)^(1/3))-\sinh(a+b*(d*x+c)^(1/3)))+20/b^3*a^3*c*((a+b*(d \\ & *x+c)^(1/3))^2*\cosh(a+b*(d*x+c)^(1/3))-2*(a+b*(d*x+c)^(1/3))*\sinh(a+b*(d*x \\ & +c)^(1/3))+2*\cosh(a+b*(d*x+c)^(1/3)))-20/b^3*c*a^2*((a+b*(d*x+c)^(1/3))^3* \\ & \cosh(a+b*(d*x+c)^(1/3))-3*(a+b*(d*x+c)^(1/3))^2*\sinh(a+b*(d*x+c)^(1/3))+6* \\ & (a+b*(d*x+c)^(1/3))*\cosh(a+b*(d*x+c)^(1/3))-6*\sinh(a+b*(d*x+c)^(1/3)))+10/ \\ & b^3*c*a*((a+b*(d*x+c)^(1/3))^4*\cosh(a+b*(d*x+c)^(1/3))-4*(a+b*(d*x+c)^(1/3) \\ & )^3*\sinh(a+b*(d*x+c)^(1/3))+12*(a+b*(d*x+c)^(1/3))^2*\cosh(a+b*(d*x+c)^(1/ \\ & 3))-24*(a+b*(d*x+c)^(1/3))*\sinh(a+b*(d*x+c)^(1/3))+24*\cosh(a+b*(d*x+c)^(1/ \\ & 3)))-2*c^2*a*((a+b*(d*x+c)^(1/3))*\cosh(a+b*(d*x+c)^(1/3))-\sinh(a+b*(d*x+c) \\ & ^{(1/3)}))-56/b^6*a^5*((a+b*(d*x+c)^(1/3))^3*\cosh(a+b*(d*x+c)^(1/3))-3*(a+b* \\ & (d*x+c)^(1/3))^2*\sinh(a+b*(d*x+c)^(1/3))+6*(a+b*(d*x+c)^(1/3))*\cosh(a+b... \end{aligned}$$

**Fricas [A] (verification not implemented)**

Time = 0.09 (sec) , antiderivative size = 180, normalized size of antiderivative = 0.34

$$\int x^2 \sinh \left( a + b\sqrt[3]{c + dx} \right) dx$$

$$= \frac{3 \left( (56 b^6 d^2 x^2 + 72 b^6 c dx + 18 b^6 c^2 + (b^8 d^2 x^2 + 20160 b^2)(dx + c)^{\frac{2}{3}} + 240 (7 b^4 dx + 6 b^4 c)(dx + c)^{\frac{1}{3}} + 40320 \right) \cosh \left( (dx + c)^{\frac{1}{3}} b + a \right) - 2 \left( 3360 b^3 d x + 3240 b^3 c + 12 (14 b^5 d x + 9 b^5 c) (dx + c)^{\frac{2}{3}} + (4 b^7 d^2 x^2 + 3 b^7 c dx + 20160 b) (dx + c)^{\frac{1}{3}} \right) \sinh \left( (dx + c)^{\frac{1}{3}} b + a \right)}{b^9 d^3}$$

input `integrate(x^2*sinh(a+b*(d*x+c)^(1/3)),x, algorithm="fricas")`

output `3*((56*b^6*d^2*x^2 + 72*b^6*c*d*x + 18*b^6*c^2 + (b^8*d^2*x^2 + 20160*b^2)*(d*x + c)^(2/3) + 240*(7*b^4*d*x + 6*b^4*c)*(d*x + c)^(1/3) + 40320)*cosh((d*x + c)^(1/3)*b + a) - 2*(3360*b^3*d*x + 3240*b^3*c + 12*(14*b^5*d*x + 9*b^5*c)*(d*x + c)^(2/3) + (4*b^7*d^2*x^2 + 3*b^7*c*d*x + 20160*b)*(d*x + c)^(1/3))*sinh((d*x + c)^(1/3)*b + a))/(b^9*d^3)`

**Sympy [F]**

$$\int x^2 \sinh \left( a + b\sqrt[3]{c + dx} \right) dx = \int x^2 \sinh \left( a + b\sqrt[3]{c + dx} \right) dx$$

input `integrate(x**2*sinh(a+b*(d*x+c)**(1/3)),x)`

output `Integral(x**2*sinh(a + b*(c + d*x)**(1/3)), x)`

**Maxima [A] (verification not implemented)**

Time = 0.06 (sec) , antiderivative size = 642, normalized size of antiderivative = 1.20

$$\int x^2 \sinh \left( a + b\sqrt[3]{c + dx} \right) dx = \text{Too large to display}$$

input `integrate(x^2*sinh(a+b*(d*x+c)^(1/3)),x, algorithm="maxima")`

output

```

1/6*(2*d^3*x^3*sinh((d*x + c)^(1/3)*b + a) + (c^3*e^((d*x + c)^(1/3)*b + a)
)/b - c^3*e^(-(d*x + c)^(1/3)*b - a)/b - 3*((d*x + c)*b^3*e^a - 3*(d*x + c)
)^(2/3)*b^2*e^a + 6*(d*x + c)^(1/3)*b*e^a - 6*e^a)*c^2*e^((d*x + c)^(1/3)*
b)/b^4 + 3*((d*x + c)*b^3 + 3*(d*x + c)^(2/3)*b^2 + 6*(d*x + c)^(1/3)*b +
6)*c^2*e^(-(d*x + c)^(1/3)*b - a)/b^4 + 3*((d*x + c)^2*b^6*e^a - 6*(d*x +
c)^(5/3)*b^5*e^a + 30*(d*x + c)^(4/3)*b^4*e^a - 120*(d*x + c)*b^3*e^a + 36
0*(d*x + c)^(2/3)*b^2*e^a - 720*(d*x + c)^(1/3)*b*e^a + 720*e^a)*c*e^((d*x
+ c)^(1/3)*b)/b^7 - 3*((d*x + c)^2*b^6 + 6*(d*x + c)^(5/3)*b^5 + 30*(d*x
+ c)^(4/3)*b^4 + 120*(d*x + c)*b^3 + 360*(d*x + c)^(2/3)*b^2 + 720*(d*x +
c)^(1/3)*b + 720)*c*e^(-(d*x + c)^(1/3)*b - a)/b^7 - ((d*x + c)^3*b^9*e^a
- 9*(d*x + c)^(8/3)*b^8*e^a + 72*(d*x + c)^(7/3)*b^7*e^a - 504*(d*x + c)^2
*b^6*e^a + 3024*(d*x + c)^(5/3)*b^5*e^a - 15120*(d*x + c)^(4/3)*b^4*e^a +
60480*(d*x + c)*b^3*e^a - 181440*(d*x + c)^(2/3)*b^2*e^a + 362880*(d*x + c)
)^(1/3)*b*e^a - 362880*e^a)*e^((d*x + c)^(1/3)*b)/b^10 + ((d*x + c)^3*b^9
+ 9*(d*x + c)^(8/3)*b^8 + 72*(d*x + c)^(7/3)*b^7 + 504*(d*x + c)^2*b^6 + 3
024*(d*x + c)^(5/3)*b^5 + 15120*(d*x + c)^(4/3)*b^4 + 60480*(d*x + c)*b^3
+ 181440*(d*x + c)^(2/3)*b^2 + 362880*(d*x + c)^(1/3)*b + 362880)*e^(-(d*x
+ c)^(1/3)*b - a)/b^10)*b)/d^3

```

**Giac [B] (verification not implemented)**

Leaf count of result is larger than twice the leaf count of optimal. 2162 vs.  $2(477) = 954$ .

Time = 0.16 (sec) , antiderivative size = 2162, normalized size of antiderivative = 4.03

$$\int x^2 \sinh\left(a + b\sqrt[3]{c + dx}\right) dx = \text{Too large to display}$$

input

```
integrate(x^2*sinh(a+b*(d*x+c)^(1/3)),x, algorithm="giac")
```



output

```

3/2*(((d*x + c)^(1/3)*b + a)^2*b^6*c^2 - 2*((d*x + c)^(1/3)*b + a)*a*b^6*
c^2 + a^2*b^6*c^2 - 2*((d*x + c)^(1/3)*b + a)^5*b^3*c + 10*((d*x + c)^(1/3)
)*b + a)^4*a*b^3*c - 20*((d*x + c)^(1/3)*b + a)^3*a^2*b^3*c + 20*((d*x + c
)^(1/3)*b + a)^2*a^3*b^3*c - 10*((d*x + c)^(1/3)*b + a)*a^4*b^3*c + 2*a^5*
b^3*c - 2*((d*x + c)^(1/3)*b + a)*b^6*c^2 + 2*a*b^6*c^2 + ((d*x + c)^(1/3)
)*b + a)^8 - 8*((d*x + c)^(1/3)*b + a)^7*a + 28*((d*x + c)^(1/3)*b + a)^6*a
^2 - 56*((d*x + c)^(1/3)*b + a)^5*a^3 + 70*((d*x + c)^(1/3)*b + a)^4*a^4 -
56*((d*x + c)^(1/3)*b + a)^3*a^5 + 28*((d*x + c)^(1/3)*b + a)^2*a^6 - 8*(
(d*x + c)^(1/3)*b + a)*a^7 + a^8 + 10*((d*x + c)^(1/3)*b + a)^4*b^3*c - 40
*((d*x + c)^(1/3)*b + a)^3*a*b^3*c + 60*((d*x + c)^(1/3)*b + a)^2*a^2*b^3*
c - 40*((d*x + c)^(1/3)*b + a)*a^3*b^3*c + 10*a^4*b^3*c + 2*b^6*c^2 - 8*((
d*x + c)^(1/3)*b + a)^7 + 56*((d*x + c)^(1/3)*b + a)^6*a - 168*((d*x + c)^(
1/3)*b + a)^5*a^2 + 280*((d*x + c)^(1/3)*b + a)^4*a^3 - 280*((d*x + c)^(1
/3)*b + a)^3*a^4 + 168*((d*x + c)^(1/3)*b + a)^2*a^5 - 56*((d*x + c)^(1/3)
)*b + a)*a^6 + 8*a^7 - 40*((d*x + c)^(1/3)*b + a)^3*b^3*c + 120*((d*x + c)^(
1/3)*b + a)^2*a*b^3*c - 120*((d*x + c)^(1/3)*b + a)*a^2*b^3*c + 40*a^3*b^
3*c + 56*((d*x + c)^(1/3)*b + a)^6 - 336*((d*x + c)^(1/3)*b + a)^5*a + 840
*((d*x + c)^(1/3)*b + a)^4*a^2 - 1120*((d*x + c)^(1/3)*b + a)^3*a^3 + 840*
((d*x + c)^(1/3)*b + a)^2*a^4 - 336*((d*x + c)^(1/3)*b + a)*a^5 + 56*a^6 +
120*((d*x + c)^(1/3)*b + a)^2*b^3*c - 240*((d*x + c)^(1/3)*b + a)*a*b^...

```

**Mupad [F(-1)]**

Timed out.

$$\int x^2 \sinh\left(a + b\sqrt[3]{c + dx}\right) dx = \int x^2 \sinh\left(a + b(c + dx)^{1/3}\right) dx$$

input

```
int(x^2*sinh(a + b*(c + d*x)^(1/3)),x)
```

output

```
int(x^2*sinh(a + b*(c + d*x)^(1/3)), x)
```

**Reduce [B] (verification not implemented)**

Time = 0.17 (sec) , antiderivative size = 357, normalized size of antiderivative = 0.66

$$\int x^2 \sinh\left(a + b\sqrt[3]{c + dx}\right) dx$$

$$= \frac{3(dx + c)^{\frac{2}{3}} \cosh\left((dx + c)^{\frac{1}{3}} b + a\right) b^8 d^2 x^2 + 60480(dx + c)^{\frac{2}{3}} \cosh\left((dx + c)^{\frac{1}{3}} b + a\right) b^2 + 4320(dx + c)^{\frac{1}{3}} c}{b^9 d^3}$$

input

```
int(x^2*sinh(a+b*(d*x+c)^(1/3)),x)
```

output

```
(3*((c + d*x)**(2/3)*cosh((c + d*x)**(1/3)*b + a)*b**8*d**2*x**2 + 20160*(c + d*x)**(2/3)*cosh((c + d*x)**(1/3)*b + a)*b**2 + 1440*(c + d*x)**(1/3)*cosh((c + d*x)**(1/3)*b + a)*b**4*c + 1680*(c + d*x)**(1/3)*cosh((c + d*x)**(1/3)*b + a)*b**4*d*x + 18*cosh((c + d*x)**(1/3)*b + a)*b**6*c**2 + 72*cosh((c + d*x)**(1/3)*b + a)*b**6*c*d*x + 56*cosh((c + d*x)**(1/3)*b + a)*b**6*d**2*x**2 + 40320*cosh((c + d*x)**(1/3)*b + a) - 216*(c + d*x)**(2/3)*sinh((c + d*x)**(1/3)*b + a)*b**5*c - 336*(c + d*x)**(2/3)*sinh((c + d*x)**(1/3)*b + a)*b**5*d*x - 6*(c + d*x)**(1/3)*sinh((c + d*x)**(1/3)*b + a)*b**7*c*d*x - 8*(c + d*x)**(1/3)*sinh((c + d*x)**(1/3)*b + a)*b**7*d**2*x**2 - 40320*(c + d*x)**(1/3)*sinh((c + d*x)**(1/3)*b + a)*b - 6480*sinh((c + d*x)**(1/3)*b + a)*b**3*c - 6720*sinh((c + d*x)**(1/3)*b + a)*b**3*d*x))/(b**9*d**3)
```

### 3.99 $\int x \sinh \left( a + b\sqrt[3]{c + dx} \right) dx$

Optimal result	634
Mathematica [A] (verified)	635
Rubi [A] (verified)	635
Maple [B] (verified)	637
Fricas [A] (verification not implemented)	638
Sympy [F]	639
Maxima [A] (verification not implemented)	639
Giac [B] (verification not implemented)	640
Mupad [F(-1)]	640
Reduce [B] (verification not implemented)	641

#### Optimal result

Integrand size = 16, antiderivative size = 261

$$\begin{aligned}
 \int x \sinh \left( a + b\sqrt[3]{c + dx} \right) dx = & -\frac{6c \cosh \left( a + b\sqrt[3]{c + dx} \right)}{b^3 d^2} \\
 & + \frac{360\sqrt[3]{c + dx} \cosh \left( a + b\sqrt[3]{c + dx} \right)}{b^5 d^2} \\
 & - \frac{3c(c + dx)^{2/3} \cosh \left( a + b\sqrt[3]{c + dx} \right)}{bd^2} \\
 & + \frac{60(c + dx) \cosh \left( a + b\sqrt[3]{c + dx} \right)}{b^3 d^2} \\
 & + \frac{3(c + dx)^{5/3} \cosh \left( a + b\sqrt[3]{c + dx} \right)}{bd^2} \\
 & - \frac{360 \sinh \left( a + b\sqrt[3]{c + dx} \right)}{b^6 d^2} \\
 & + \frac{6c\sqrt[3]{c + dx} \sinh \left( a + b\sqrt[3]{c + dx} \right)}{b^2 d^2} \\
 & - \frac{180(c + dx)^{2/3} \sinh \left( a + b\sqrt[3]{c + dx} \right)}{b^4 d^2} \\
 & - \frac{15(c + dx)^{4/3} \sinh \left( a + b\sqrt[3]{c + dx} \right)}{b^2 d^2}
 \end{aligned}$$

output

```
-6*c*cosh(a+b*(d*x+c)^(1/3))/b^3/d^2+360*(d*x+c)^(1/3)*cosh(a+b*(d*x+c)^(1/3))/b^5/d^2-3*c*(d*x+c)^(2/3)*cosh(a+b*(d*x+c)^(1/3))/b/d^2+60*(d*x+c)*cosh(a+b*(d*x+c)^(1/3))/b^3/d^2+3*(d*x+c)^(5/3)*cosh(a+b*(d*x+c)^(1/3))/b/d^2-360*sinh(a+b*(d*x+c)^(1/3))/b^6/d^2+6*c*(d*x+c)^(1/3)*sinh(a+b*(d*x+c)^(1/3))/b^2/d^2-180*(d*x+c)^(2/3)*sinh(a+b*(d*x+c)^(1/3))/b^4/d^2-15*(d*x+c)^(4/3)*sinh(a+b*(d*x+c)^(1/3))/b^2/d^2
```

**Mathematica [A] (verified)**

Time = 0.23 (sec) , antiderivative size = 118, normalized size of antiderivative = 0.45

$$\int x \sinh \left( a + b\sqrt[3]{c + dx} \right) dx$$

$$= \frac{3b \left( 120\sqrt[3]{c + dx} + b^4 dx (c + dx)^{2/3} + 2b^2 (9c + 10dx) \right) \cosh \left( a + b\sqrt[3]{c + dx} \right) - 3 \left( 120 + 60b^2 (c + dx)^{2/3} \right)}{b^6 d^2}$$

input

```
Integrate[x*Sinh[a + b*(c + d*x)^(1/3)],x]
```

output

```
(3*b*(120*(c + d*x)^(1/3) + b^4*d*x*(c + d*x)^(2/3) + 2*b^2*(9*c + 10*d*x))*Cosh[a + b*(c + d*x)^(1/3)] - 3*(120 + 60*b^2*(c + d*x)^(2/3) + b^4*(c + d*x)^(1/3)*(3*c + 5*d*x))*Sinh[a + b*(c + d*x)^(1/3)]/(b^6*d^2)
```

**Rubi [A] (verified)**Time = 0.57 (sec) , antiderivative size = 238, normalized size of antiderivative = 0.91, number of steps used = 6, number of rules used = 5,  $\frac{\text{number of rules}}{\text{integrand size}} = 0.312$ , Rules used = {5887, 25, 7267, 5809, 2009}

Below are the steps used by Rubi to obtain the solution. The rule number used for the transformation is given above next to the arrow. The rules definitions used are listed below.

$$\int x \sinh \left( a + b\sqrt[3]{c + dx} \right) dx$$

↓ 5887

$$\begin{aligned}
& \frac{\int dx \sinh \left( a + b\sqrt[3]{c + dx} \right) d(c + dx)}{d^2} \\
& \quad \downarrow 25 \\
& - \frac{\int -dx \sinh \left( a + b\sqrt[3]{c + dx} \right) d(c + dx)}{d^2} \\
& \quad \downarrow 7267 \\
& - \frac{3 \int -dx (c + dx)^{2/3} \sinh \left( a + b\sqrt[3]{c + dx} \right) d\sqrt[3]{c + dx}}{d^2} \\
& \quad \downarrow 5809 \\
& \frac{3 \int \left( c(c + dx)^{2/3} \sinh \left( a + b\sqrt[3]{c + dx} \right) - (c + dx)^{5/3} \sinh \left( a + b\sqrt[3]{c + dx} \right) \right) d\sqrt[3]{c + dx}}{d^2} \\
& \quad \downarrow 2009 \\
& - \frac{3 \left( \frac{120 \sinh \left( a + b\sqrt[3]{c + dx} \right)}{b^6} - \frac{120 \sqrt[3]{c + dx} \cosh \left( a + b\sqrt[3]{c + dx} \right)}{b^5} + \frac{60(c + dx)^{2/3} \sinh \left( a + b\sqrt[3]{c + dx} \right)}{b^4} - \frac{20(c + dx) \cosh \left( a + b\sqrt[3]{c + dx} \right)}{b^3} \right)}{d^2}
\end{aligned}$$

input `Int[x*Sinh[a + b*(c + d*x)^(1/3)],x]`

output `(-3*((2*c*Cosh[a + b*(c + d*x)^(1/3)])/b^3 - (120*(c + d*x)^(1/3)*Cosh[a + b*(c + d*x)^(1/3)]/b^5 + (c*(c + d*x)^(2/3)*Cosh[a + b*(c + d*x)^(1/3)]/b - (20*(c + d*x)*Cosh[a + b*(c + d*x)^(1/3)]/b^3 - ((c + d*x)^(5/3)*Cosh[a + b*(c + d*x)^(1/3)]/b + (120*Sinh[a + b*(c + d*x)^(1/3)]/b^6 - (2*c*(c + d*x)^(1/3)*Sinh[a + b*(c + d*x)^(1/3)]/b^2 + (60*(c + d*x)^(2/3)*Sinh[a + b*(c + d*x)^(1/3)]/b^4 + (5*(c + d*x)^(4/3)*Sinh[a + b*(c + d*x)^(1/3)]/b^2))/d^2`

**Defintions of rubi rules used**

rule 25 `Int[-(Fx_), x_Symbol] := Simp[Identity[-1] Int[Fx, x], x]`

rule 2009 `Int[u_, x_Symbol] := Simp[IntSum[u, x], x] /; SumQ[u]`

rule 5809 `Int[((e_)*(x_))^(m_)*((a_) + (b_)*(x_)^(n_))^(p_)*Sinh[(c_) + (d_)*(x_)], x_Symbol] := Int[ExpandIntegrand[Sinh[c + d*x], (e*x)^m*(a + b*x^n)^p, x], x] /; FreeQ[{a, b, c, d, e, m, n}, x] && IGtQ[p, 0]`

rule 5887 `Int[(x_)^(m_)*((a_) + (b_)*Sinh[(c_) + (d_)*(u_)^(n_)])^(p_), x_Symbol] := Simp[1/Coefficient[u, x, 1]^(m + 1) Subst[Int[(x - Coefficient[u, x, 0])^m*(a + b*Sinh[c + d*x^n])^p, x], x, u], x] /; FreeQ[{a, b, c, d, n, p}, x] && LinearQ[u, x] && NeQ[u, x] && IntegerQ[m]`

rule 7267 `Int[u_, x_Symbol] := With[{lst = SubstForFractionalPowerOfLinear[u, x]}, Simp[lst[[2]]*lst[[4]] Subst[Int[lst[[1]], x], x, lst[[3]]^(1/lst[[2])]], x] /; !FalseQ[lst] && SubstForFractionalPowerQ[u, lst[[3]], x]`

**Maple [B] (verified)**

Leaf count of result is larger than twice the leaf count of optimal. 658 vs. 2(231) = 462.

Time = 0.38 (sec) , antiderivative size = 659, normalized size of antiderivative = 2.52

method	result
derivativedivides	$-\frac{3a^5 \cosh\left(a+b(dx+c)^{\frac{1}{3}}\right)}{b^3} + \frac{15a^4 \left( \left( a+b(dx+c)^{\frac{1}{3}} \right) \cosh\left(a+b(dx+c)^{\frac{1}{3}}\right) - \sinh\left(a+b(dx+c)^{\frac{1}{3}}\right) \right)}{b^3} - \frac{30a^3 \left( \left( a+b(dx+c)^{\frac{1}{3}} \right)^2 \cosh\left(a+b(dx+c)^{\frac{1}{3}}\right) \right)}{b^3}$
default	$-\frac{3a^5 \cosh\left(a+b(dx+c)^{\frac{1}{3}}\right)}{b^3} + \frac{15a^4 \left( \left( a+b(dx+c)^{\frac{1}{3}} \right) \cosh\left(a+b(dx+c)^{\frac{1}{3}}\right) - \sinh\left(a+b(dx+c)^{\frac{1}{3}}\right) \right)}{b^3} - \frac{30a^3 \left( \left( a+b(dx+c)^{\frac{1}{3}} \right)^2 \cosh\left(a+b(dx+c)^{\frac{1}{3}}\right) \right)}{b^3}$
parts	Expression too large to display

input `int(x*sinh(a+b*(d*x+c)^(1/3)),x,method=_RETURNVERBOSE)`

output

```

3/d^2/b^3*(-1/b^3*a^5*cosh(a+b*(d*x+c)^(1/3))+5/b^3*a^4*((a+b*(d*x+c)^(1/3))
)*cosh(a+b*(d*x+c)^(1/3))-sinh(a+b*(d*x+c)^(1/3)))-10/b^3*a^3*((a+b*(d*x+
c)^(1/3))^2*cosh(a+b*(d*x+c)^(1/3))-2*(a+b*(d*x+c)^(1/3))*sinh(a+b*(d*x+c)
^(1/3))+2*cosh(a+b*(d*x+c)^(1/3)))+10/b^3*a^2*((a+b*(d*x+c)^(1/3))^3*cosh(
a+b*(d*x+c)^(1/3))-3*(a+b*(d*x+c)^(1/3))^2*sinh(a+b*(d*x+c)^(1/3))+6*(a+b*
(d*x+c)^(1/3))*cosh(a+b*(d*x+c)^(1/3))-6*sinh(a+b*(d*x+c)^(1/3)))-5/b^3*a*
((a+b*(d*x+c)^(1/3))^4*cosh(a+b*(d*x+c)^(1/3))-4*(a+b*(d*x+c)^(1/3))^3*si
nh(a+b*(d*x+c)^(1/3))+12*(a+b*(d*x+c)^(1/3))^2*cosh(a+b*(d*x+c)^(1/3))-24*(
a+b*(d*x+c)^(1/3))*sinh(a+b*(d*x+c)^(1/3))+24*cosh(a+b*(d*x+c)^(1/3)))+1/b
^3*((a+b*(d*x+c)^(1/3))^5*cosh(a+b*(d*x+c)^(1/3))-5*(a+b*(d*x+c)^(1/3))^4*
sinh(a+b*(d*x+c)^(1/3))+20*(a+b*(d*x+c)^(1/3))^3*cosh(a+b*(d*x+c)^(1/3))-6
0*(a+b*(d*x+c)^(1/3))^2*sinh(a+b*(d*x+c)^(1/3))+120*(a+b*(d*x+c)^(1/3))*co
sh(a+b*(d*x+c)^(1/3))-120*sinh(a+b*(d*x+c)^(1/3)))-c*a^2*cosh(a+b*(d*x+c)^(
1/3))+2*c*a*((a+b*(d*x+c)^(1/3))*cosh(a+b*(d*x+c)^(1/3))-sinh(a+b*(d*x+c)
^(1/3)))-c*((a+b*(d*x+c)^(1/3))^2*cosh(a+b*(d*x+c)^(1/3))-2*(a+b*(d*x+c)^(
1/3))*sinh(a+b*(d*x+c)^(1/3))+2*cosh(a+b*(d*x+c)^(1/3)))

```

**Fricas [A] (verification not implemented)**

Time = 0.09 (sec) , antiderivative size = 109, normalized size of antiderivative = 0.42

$$\int x \sinh \left( a + b\sqrt[3]{c + dx} \right) dx$$

$$= \frac{3 \left( \left( (dx + c)^{\frac{2}{3}} b^5 dx + 20 b^3 dx + 18 b^3 c + 120 (dx + c)^{\frac{1}{3}} b \right) \cosh \left( (dx + c)^{\frac{1}{3}} b + a \right) - \left( 60 (dx + c)^{\frac{2}{3}} b^2 + 5 \right) \right)}{b^6 d^2}$$

input

```
integrate(x*sinh(a+b*(d*x+c)^(1/3)),x, algorithm="fricas")
```

output

```

3*(((d*x + c)^(2/3)*b^5*d*x + 20*b^3*d*x + 18*b^3*c + 120*(d*x + c)^(1/3)*
b)*cosh((d*x + c)^(1/3)*b + a) - (60*(d*x + c)^(2/3)*b^2 + (5*b^4*d*x + 3*
b^4*c)*(d*x + c)^(1/3) + 120)*sinh((d*x + c)^(1/3)*b + a))/(b^6*d^2)

```

**Sympy [F]**

$$\int x \sinh \left( a + b\sqrt[3]{c + dx} \right) dx = \int x \sinh \left( a + b\sqrt[3]{c + dx} \right) dx$$

input `integrate(x*sinh(a+b*(d*x+c)**(1/3)),x)`

output `Integral(x*sinh(a + b*(c + d*x)**(1/3)), x)`

**Maxima [A] (verification not implemented)**

Time = 0.06 (sec) , antiderivative size = 371, normalized size of antiderivative = 1.42

$$\int x \sinh \left( a + b\sqrt[3]{c + dx} \right) dx$$

$$2 d^2 x^2 \sinh \left( (dx + c)^{\frac{1}{3}} b + a \right) - \left( \frac{c^2 e^{\left( (dx+c)^{\frac{1}{3}} b + a \right)}}{b} - \frac{c^2 e^{\left( -(dx+c)^{\frac{1}{3}} b - a \right)}}{b} - \frac{2 \left( (dx+c) b^3 e^a - 3 (dx+c)^{\frac{2}{3}} b^2 e^a + 6 (dx+c)^{\frac{1}{3}} b e^a \right)}{b^4} \right)$$

= \_\_\_\_\_

input `integrate(x*sinh(a+b*(d*x+c)^(1/3)),x, algorithm="maxima")`

output `1/4*(2*d^2*x^2*sinh((d*x + c)^(1/3)*b + a) - (c^2*e^((d*x + c)^(1/3)*b + a)/b - c^2*e^(-(d*x + c)^(1/3)*b - a)/b - 2*((d*x + c)*b^3*e^a - 3*(d*x + c)^(2/3)*b^2*e^a + 6*(d*x + c)^(1/3)*b*e^a - 6*e^a)*c*e^((d*x + c)^(1/3)*b)/b^4 + 2*((d*x + c)*b^3 + 3*(d*x + c)^(2/3)*b^2 + 6*(d*x + c)^(1/3)*b + 6)*c*e^(-(d*x + c)^(1/3)*b - a)/b^4 + ((d*x + c)^2*b^6*e^a - 6*(d*x + c)^(5/3)*b^5*e^a + 30*(d*x + c)^(4/3)*b^4*e^a - 120*(d*x + c)*b^3*e^a + 360*(d*x + c)^(2/3)*b^2*e^a - 720*(d*x + c)^(1/3)*b*e^a + 720*e^a)*e^((d*x + c)^(1/3)*b)/b^7 - ((d*x + c)^2*b^6 + 6*(d*x + c)^(5/3)*b^5 + 30*(d*x + c)^(4/3)*b^4 + 120*(d*x + c)*b^3 + 360*(d*x + c)^(2/3)*b^2 + 720*(d*x + c)^(1/3)*b + 720)*e^(-(d*x + c)^(1/3)*b - a)/b^7)*b)/d^2`



**Giac [B] (verification not implemented)**

Leaf count of result is larger than twice the leaf count of optimal. 706 vs.  $2(231) = 462$ .

Time = 0.14 (sec) , antiderivative size = 706, normalized size of antiderivative = 2.70

$$\int x \sinh \left( a + b\sqrt[3]{c + dx} \right) dx = \text{Too large to display}$$

input `integrate(x*sinh(a+b*(d*x+c)^(1/3)),x, algorithm="giac")`

output

```
-3/2*(((d*x + c)^(1/3)*b + a)^2*b^3*c - 2*((d*x + c)^(1/3)*b + a)*a*b^3*c
+ a^2*b^3*c - ((d*x + c)^(1/3)*b + a)^5 + 5*((d*x + c)^(1/3)*b + a)^4*a -
10*((d*x + c)^(1/3)*b + a)^3*a^2 + 10*((d*x + c)^(1/3)*b + a)^2*a^3 - 5*(
(d*x + c)^(1/3)*b + a)*a^4 + a^5 - 2*((d*x + c)^(1/3)*b + a)*b^3*c + 2*a*b
^3*c + 5*((d*x + c)^(1/3)*b + a)^4 - 20*((d*x + c)^(1/3)*b + a)^3*a + 30*(
(d*x + c)^(1/3)*b + a)^2*a^2 - 20*((d*x + c)^(1/3)*b + a)*a^3 + 5*a^4 + 2*
b^3*c - 20*((d*x + c)^(1/3)*b + a)^3 + 60*((d*x + c)^(1/3)*b + a)^2*a - 60
*((d*x + c)^(1/3)*b + a)*a^2 + 20*a^3 + 60*((d*x + c)^(1/3)*b + a)^2 - 120
*((d*x + c)^(1/3)*b + a)*a + 60*a^2 - 120*(d*x + c)^(1/3)*b + 120)*e^((d*x
+ c)^(1/3)*b + a)/(b^5*d) + (((d*x + c)^(1/3)*b + a)^2*b^3*c - 2*((d*x +
c)^(1/3)*b + a)*a*b^3*c + a^2*b^3*c - ((d*x + c)^(1/3)*b + a)^5 + 5*((d*x
+ c)^(1/3)*b + a)^4*a - 10*((d*x + c)^(1/3)*b + a)^3*a^2 + 10*((d*x + c)^(
1/3)*b + a)^2*a^3 - 5*((d*x + c)^(1/3)*b + a)*a^4 + a^5 + 2*((d*x + c)^(1/
3)*b + a)*b^3*c - 2*a*b^3*c - 5*((d*x + c)^(1/3)*b + a)^4 + 20*((d*x + c)^(
1/3)*b + a)^3*a - 30*((d*x + c)^(1/3)*b + a)^2*a^2 + 20*((d*x + c)^(1/3)*
b + a)*a^3 - 5*a^4 + 2*b^3*c - 20*((d*x + c)^(1/3)*b + a)^3 + 60*((d*x + c
)^(1/3)*b + a)^2*a - 60*((d*x + c)^(1/3)*b + a)*a^2 + 20*a^3 - 60*((d*x +
c)^(1/3)*b + a)^2 + 120*((d*x + c)^(1/3)*b + a)*a - 60*a^2 - 120*(d*x + c)
^(1/3)*b - 120)*e^(-(d*x + c)^(1/3)*b - a)/(b^5*d))/(b*d)
```

**Mupad [F(-1)]**

Timed out.

$$\int x \sinh \left( a + b\sqrt[3]{c + dx} \right) dx = \int x \sinh \left( a + b(c + dx)^{1/3} \right) dx$$

input `int(x*sinh(a + b*(c + d*x)^(1/3)),x)`

output `int(x*sinh(a + b*(c + d*x)^(1/3)), x)`

### Reduce [B] (verification not implemented)

Time = 0.16 (sec) , antiderivative size = 182, normalized size of antiderivative = 0.70

$$\int x \sinh \left( a + b\sqrt[3]{c + dx} \right) dx$$

$$= \frac{3(dx + c)^{\frac{2}{3}} \cosh \left( (dx + c)^{\frac{1}{3}} b + a \right) b^5 dx + 360(dx + c)^{\frac{1}{3}} \cosh \left( (dx + c)^{\frac{1}{3}} b + a \right) b + 54 \cosh \left( (dx + c)^{\frac{1}{3}} b + a \right) b^3}{b^6}$$

input `int(x*sinh(a+b*(d*x+c)^(1/3)),x)`

output `(3*((c + d*x)**(2/3)*cosh((c + d*x)**(1/3)*b + a)*b**5*d*x + 120*(c + d*x)**(1/3)*cosh((c + d*x)**(1/3)*b + a)*b + 18*cosh((c + d*x)**(1/3)*b + a)*b**3*c + 20*cosh((c + d*x)**(1/3)*b + a)*b**3*d*x - 60*(c + d*x)**(2/3)*sinh((c + d*x)**(1/3)*b + a)*b**2 - 3*(c + d*x)**(1/3)*sinh((c + d*x)**(1/3)*b + a)*b**4*c - 5*(c + d*x)**(1/3)*sinh((c + d*x)**(1/3)*b + a)*b**4*d*x - 120*sinh((c + d*x)**(1/3)*b + a)))/(b**6*d**2)`

### 3.100 $\int \sinh \left( a + b\sqrt[3]{c + dx} \right) dx$

Optimal result	642
Mathematica [A] (verified)	642
Rubi [C] (verified)	643
Maple [A] (verified)	646
Fricas [A] (verification not implemented)	647
Sympy [A] (verification not implemented)	647
Maxima [A] (verification not implemented)	648
Giac [A] (verification not implemented)	648
Mupad [B] (verification not implemented)	649
Reduce [B] (verification not implemented)	649

#### Optimal result

Integrand size = 14, antiderivative size = 85

$$\int \sinh \left( a + b\sqrt[3]{c + dx} \right) dx = \frac{6 \cosh \left( a + b\sqrt[3]{c + dx} \right)}{b^3 d} + \frac{3(c + dx)^{2/3} \cosh \left( a + b\sqrt[3]{c + dx} \right)}{bd} - \frac{6\sqrt[3]{c + dx} \sinh \left( a + b\sqrt[3]{c + dx} \right)}{b^2 d}$$

output

```
6*cosh(a+b*(d*x+c)^(1/3))/b^3/d+3*(d*x+c)^(2/3)*cosh(a+b*(d*x+c)^(1/3))/b/d-6*(d*x+c)^(1/3)*sinh(a+b*(d*x+c)^(1/3))/b^2/d
```

#### Mathematica [A] (verified)

Time = 0.06 (sec) , antiderivative size = 65, normalized size of antiderivative = 0.76

$$\int \sinh \left( a + b\sqrt[3]{c + dx} \right) dx = \frac{3(2 + b^2(c + dx)^{2/3}) \cosh \left( a + b\sqrt[3]{c + dx} \right) - 6b\sqrt[3]{c + dx} \sinh \left( a + b\sqrt[3]{c + dx} \right)}{b^3 d}$$

input `Integrate[Sinh[a + b*(c + d*x)^(1/3)],x]`

output  $(3*(2 + b^2*(c + d*x)^{(2/3)})*\text{Cosh}[a + b*(c + d*x)^{(1/3)}] - 6*b*(c + d*x)^{(1/3)}*\text{Sinh}[a + b*(c + d*x)^{(1/3)}])/(b^3*d)$

### Rubi [C] (verified)

Result contains complex when optimal does not.

Time = 0.45 (sec) , antiderivative size = 92, normalized size of antiderivative = 1.08, number of steps used = 12, number of rules used = 11,  $\frac{\text{number of rules}}{\text{integrand size}} = 0.786$ , Rules used = {5833, 5827, 3042, 26, 3777, 3042, 3777, 26, 3042, 26, 3118}

Below are the steps used by Rubi to obtain the solution. The rule number used for the transformation is given above next to the arrow. The rules definitions used are listed below.

$$\begin{aligned}
 & \int \sinh \left( a + b\sqrt[3]{c + dx} \right) dx \\
 & \quad \downarrow \text{5833} \\
 & \frac{\int \sinh \left( a + b\sqrt[3]{c + dx} \right) d(c + dx)}{d} \\
 & \quad \downarrow \text{5827} \\
 & \frac{3 \int (c + dx)^{2/3} \sinh \left( a + b\sqrt[3]{c + dx} \right) d\sqrt[3]{c + dx}}{d} \\
 & \quad \downarrow \text{3042} \\
 & \frac{3 \int -i(c + dx)^{2/3} \sin \left( ia + ib\sqrt[3]{c + dx} \right) d\sqrt[3]{c + dx}}{d} \\
 & \quad \downarrow \text{26} \\
 & \frac{3i \int (c + dx)^{2/3} \sin \left( ia + ib\sqrt[3]{c + dx} \right) d\sqrt[3]{c + dx}}{d} \\
 & \quad \downarrow \text{3777}
 \end{aligned}$$

$$\frac{3i \left( \frac{i(c+dx)^{2/3} \cosh(a+b\sqrt[3]{c+dx})}{b} - \frac{2i \int \sqrt[3]{c+dx} \cosh(a+b\sqrt[3]{c+dx}) d\sqrt[3]{c+dx}}{b} \right)}{d}$$

↓ 3042

$$\frac{3i \left( \frac{i(c+dx)^{2/3} \cosh(a+b\sqrt[3]{c+dx})}{b} - \frac{2i \int \sqrt[3]{c+dx} \sin\left(ia+ib\sqrt[3]{c+dx}+\frac{\pi}{2}\right) d\sqrt[3]{c+dx}}{b} \right)}{d}$$

↓ 3777

$$3i \left( \frac{i(c+dx)^{2/3} \cosh(a+b\sqrt[3]{c+dx})}{b} - \frac{2i \left( \frac{\sqrt[3]{c+dx} \sinh(a+b\sqrt[3]{c+dx})}{b} - \frac{i \int -i \sinh(a+b\sqrt[3]{c+dx}) d\sqrt[3]{c+dx}}{b} \right)}{b} \right)$$

↓ 26

$$3i \left( \frac{i(c+dx)^{2/3} \cosh(a+b\sqrt[3]{c+dx})}{b} - \frac{2i \left( \frac{\sqrt[3]{c+dx} \sinh(a+b\sqrt[3]{c+dx})}{b} - \frac{\int \sinh(a+b\sqrt[3]{c+dx}) d\sqrt[3]{c+dx}}{b} \right)}{b} \right)$$

↓ 3042

$$3i \left( \frac{i(c+dx)^{2/3} \cosh(a+b\sqrt[3]{c+dx})}{b} - \frac{2i \left( \frac{\sqrt[3]{c+dx} \sinh(a+b\sqrt[3]{c+dx})}{b} - \frac{\int -i \sin\left(ia+ib\sqrt[3]{c+dx}\right) d\sqrt[3]{c+dx}}{b} \right)}{b} \right)$$

↓ 26

$$\frac{3i \left( \frac{i(c+dx)^{2/3} \cosh\left(a+b\sqrt[3]{c+dx}\right)}{b} - \frac{2i \left( \frac{\sqrt[3]{c+dx} \sinh\left(a+b\sqrt[3]{c+dx}\right)}{b} + \frac{i \int \sin\left(ia+ib\sqrt[3]{c+dx}\right) d\sqrt[3]{c+dx}}{b} \right)}{b} \right)}{d}$$

↓ 3118

$$\frac{3i \left( \frac{i(c+dx)^{2/3} \cosh\left(a+b\sqrt[3]{c+dx}\right)}{b} - \frac{2i \left( \frac{\sqrt[3]{c+dx} \sinh\left(a+b\sqrt[3]{c+dx}\right)}{b} - \frac{\cosh\left(a+b\sqrt[3]{c+dx}\right)}{b^2} \right)}{b} \right)}{d}$$

input `Int[Sinh[a + b*(c + d*x)^(1/3)],x]`

output `((-3*I)*((I*(c + d*x)^(2/3)*Cosh[a + b*(c + d*x)^(1/3)])/b - ((2*I)*(-(Cosh[a + b*(c + d*x)^(1/3)]/b^2) + ((c + d*x)^(1/3)*Sinh[a + b*(c + d*x)^(1/3)])/b))/b))/d`

### Defintions of rubi rules used

rule 26 `Int[(Complex[0, a_])*(Fx_), x_Symbol] := Simp[(Complex[Identity[0], a]) Int[Fx, x], x] /; FreeQ[a, x] && EqQ[a^2, 1]`

rule 3042 `Int[u_, x_Symbol] := Int[DeactivateTrig[u, x], x] /; FunctionOfTrigOfLinearQ[u, x]`

rule 3118 `Int[sin[(c_.) + (d_.)*(x_)], x_Symbol] := Simp[-Cos[c + d*x]/d, x] /; FreeQ[{c, d}, x]`

```
rule 3777 Int[((c_.) + (d_.)*(x_)^(m_.))*sin[(e_.) + (f_.)*(x_)], x_Symbol] := Simp[(-
(c + d*x)^m)*(Cos[e + f*x]/f), x] + Simp[d*(m/f) Int[(c + d*x)^(m - 1)*C
os[e + f*x], x], x] /; FreeQ[{c, d, e, f}, x] && GtQ[m, 0]
```

```
rule 5827 Int[((a_.) + (b_.)*Sinh[(c_.) + (d_.)*(x_)^(n_)])^(p_.), x_Symbol] := Modul
e[{k = Denominator[n]}, Simp[k Subst[Int[x^(k - 1)*(a + b*Sinh[c + d*x^(k
*n)])^p, x], x, x^(1/k)], x]] /; FreeQ[{a, b, c, d}, x] && FractionQ[n] &&
IntegerQ[p]
```

```
rule 5833 Int[((a_.) + (b_.)*Sinh[(c_.) + (d_.)*(u_)^(n_)])^(p_.), x_Symbol] := Simp[
1/Coefficient[u, x, 1] Subst[Int[(a + b*Sinh[c + d*x^n])^p, x], x, u], x]
/; FreeQ[{a, b, c, d, n}, x] && IntegerQ[p] && LinearQ[u, x] && NeQ[u, x]
```

### Maple [A] (verified)

Time = 0.12 (sec) , antiderivative size = 133, normalized size of antiderivative = 1.56

method	result
derivativedivides	$\frac{3a^2 \cosh\left(a+b(dx+c)^{\frac{1}{3}}\right) - 6a\left(\left(a+b(dx+c)^{\frac{1}{3}}\right) \cosh\left(a+b(dx+c)^{\frac{1}{3}}\right) - \sinh\left(a+b(dx+c)^{\frac{1}{3}}\right)\right) + 3\left(a+b(dx+c)^{\frac{1}{3}}\right)^2 \cosh\left(a+b(dx+c)^{\frac{1}{3}}\right)}{b^3 d}$
default	$\frac{3a^2 \cosh\left(a+b(dx+c)^{\frac{1}{3}}\right) - 6a\left(\left(a+b(dx+c)^{\frac{1}{3}}\right) \cosh\left(a+b(dx+c)^{\frac{1}{3}}\right) - \sinh\left(a+b(dx+c)^{\frac{1}{3}}\right)\right) + 3\left(a+b(dx+c)^{\frac{1}{3}}\right)^2 \cosh\left(a+b(dx+c)^{\frac{1}{3}}\right)}{b^3 d}$

```
input int(sinh(a+b*(d*x+c)^(1/3)),x,method=_RETURNVERBOSE)
```

```
output 3/d/b^3*(a^2*cosh(a+b*(d*x+c)^(1/3))-2*a*((a+b*(d*x+c)^(1/3))*cosh(a+b*(d*
x+c)^(1/3))-sinh(a+b*(d*x+c)^(1/3)))+(a+b*(d*x+c)^(1/3))^2*cosh(a+b*(d*x+c
)^(1/3))-2*(a+b*(d*x+c)^(1/3))*sinh(a+b*(d*x+c)^(1/3))+2*cosh(a+b*(d*x+c)^(
1/3)))
```

**Fricas [A] (verification not implemented)**

Time = 0.09 (sec) , antiderivative size = 58, normalized size of antiderivative = 0.68

$$\int \sinh \left( a + b\sqrt[3]{c + dx} \right) dx$$

$$= -\frac{3 \left( 2 (dx + c)^{\frac{1}{3}} b \sinh \left( (dx + c)^{\frac{1}{3}} b + a \right) - \left( (dx + c)^{\frac{2}{3}} b^2 + 2 \right) \cosh \left( (dx + c)^{\frac{1}{3}} b + a \right) \right)}{b^3 d}$$

input `integrate(sinh(a+b*(d*x+c)^(1/3)),x, algorithm="fricas")`output `-3*(2*(d*x + c)^(1/3)*b*sinh((d*x + c)^(1/3)*b + a) - ((d*x + c)^(2/3)*b^2 + 2)*cosh((d*x + c)^(1/3)*b + a))/(b^3*d)`**Sympy [A] (verification not implemented)**

Time = 0.29 (sec) , antiderivative size = 94, normalized size of antiderivative = 1.11

$$\int \sinh \left( a + b\sqrt[3]{c + dx} \right) dx$$

$$= \begin{cases} x \sinh(a) & \text{for } b = 0 \wedge (b = 0 \vee d \neq 0) \\ x \sinh(a + b\sqrt[3]{c}) & \text{for } d = 0 \\ \frac{3(c+dx)^{\frac{2}{3}} \cosh(a+b\sqrt[3]{c+dx})}{bd} - \frac{6\sqrt[3]{c+dx} \sinh(a+b\sqrt[3]{c+dx})}{b^2 d} + \frac{6 \cosh(a+b\sqrt[3]{c+dx})}{b^3 d} & \text{otherwise} \end{cases}$$

input `integrate(sinh(a+b*(d*x+c)**(1/3)),x)`output `Piecewise((x*sinh(a), Eq(b, 0) & (Eq(b, 0) | Eq(d, 0))), (x*sinh(a + b*c**(1/3)), Eq(d, 0)), (3*(c + d*x)**(2/3)*cosh(a + b*(c + d*x)**(1/3))/(b*d) - 6*(c + d*x)**(1/3)*sinh(a + b*(c + d*x)**(1/3))/(b**2*d) + 6*cosh(a + b*(c + d*x)**(1/3))/(b**3*d), True))`



**Maxima [A] (verification not implemented)**

Time = 0.05 (sec) , antiderivative size = 137, normalized size of antiderivative = 1.61

$$\int \sinh \left( a + b\sqrt[3]{c + dx} \right) dx =$$

$$b \left( \frac{\left( (dx+c)b^3 e^a - 3(dx+c)^{\frac{2}{3}} b^2 e^a + 6(dx+c)^{\frac{1}{3}} b e^a - 6e^a \right) e^{\left( (dx+c)^{\frac{1}{3}} b \right)}}{b^4} - \frac{\left( (dx+c)b^3 + 3(dx+c)^{\frac{2}{3}} b^2 + 6(dx+c)^{\frac{1}{3}} b + 6 \right) e^{\left( -(dx+c)^{\frac{1}{3}} b - a \right)}}{b^4} \right)$$

---

$$2d$$

input `integrate(sinh(a+b*(d*x+c)^(1/3)),x, algorithm="maxima")`output `-1/2*(b*((d*x + c)*b^3*e^a - 3*(d*x + c)^(2/3)*b^2*e^a + 6*(d*x + c)^(1/3)*b*e^a - 6*e^a)*e^((d*x + c)^(1/3)*b)/b^4 - ((d*x + c)*b^3 + 3*(d*x + c)^(2/3)*b^2 + 6*(d*x + c)^(1/3)*b + 6)*e^(-(d*x + c)^(1/3)*b - a)/b^4 - 2*(d*x + c)*sinh((d*x + c)^(1/3)*b + a)/d`**Giac [A] (verification not implemented)**

Time = 0.13 (sec) , antiderivative size = 128, normalized size of antiderivative = 1.51

$$\int \sinh \left( a + b\sqrt[3]{c + dx} \right) dx$$

$$= \frac{3 \left( \left( (dx+c)^{\frac{1}{3}} b + a \right)^2 - 2 \left( (dx+c)^{\frac{1}{3}} b + a \right) a + a^2 - 2 \left( (dx+c)^{\frac{1}{3}} b + 2 \right) e^{\left( (dx+c)^{\frac{1}{3}} b + a \right)} \right)}{2b^3d}$$

$$+ \frac{3 \left( \left( (dx+c)^{\frac{1}{3}} b + a \right)^2 - 2 \left( (dx+c)^{\frac{1}{3}} b + a \right) a + a^2 + 2 \left( (dx+c)^{\frac{1}{3}} b + 2 \right) e^{\left( -(dx+c)^{\frac{1}{3}} b - a \right)} \right)}{2b^3d}$$

input `integrate(sinh(a+b*(d*x+c)^(1/3)),x, algorithm="giac")`output `3/2*(((d*x + c)^(1/3)*b + a)^2 - 2*((d*x + c)^(1/3)*b + a)*a + a^2 - 2*(d*x + c)^(1/3)*b + 2)*e^((d*x + c)^(1/3)*b + a)/(b^3*d) + 3/2*(((d*x + c)^(1/3)*b + a)^2 - 2*((d*x + c)^(1/3)*b + a)*a + a^2 + 2*(d*x + c)^(1/3)*b + 2)*e^(-(d*x + c)^(1/3)*b - a)/(b^3*d)`

**Mupad [B] (verification not implemented)**

Time = 1.43 (sec) , antiderivative size = 75, normalized size of antiderivative = 0.88

$$\int \sinh \left( a + b\sqrt[3]{c + dx} \right) dx = \frac{6 \cosh \left( a + b(c + dx)^{1/3} \right)}{b^3 d} + \frac{3 \cosh \left( a + b(c + dx)^{1/3} \right) (c + dx)^{2/3}}{b d} - \frac{6 \sinh \left( a + b(c + dx)^{1/3} \right) (c + dx)^{1/3}}{b^2 d}$$

input `int(sinh(a + b*(c + d*x)^(1/3)),x)`output `(6*cosh(a + b*(c + d*x)^(1/3)))/(b^3*d) + (3*cosh(a + b*(c + d*x)^(1/3))*(c + d*x)^(2/3))/(b*d) - (6*sinh(a + b*(c + d*x)^(1/3))*(c + d*x)^(1/3))/(b^2*d)`**Reduce [B] (verification not implemented)**

Time = 0.16 (sec) , antiderivative size = 68, normalized size of antiderivative = 0.80

$$\int \sinh \left( a + b\sqrt[3]{c + dx} \right) dx = \frac{3(dx + c)^{\frac{2}{3}} \cosh \left( (dx + c)^{\frac{1}{3}} b + a \right) b^2 + 6 \cosh \left( (dx + c)^{\frac{1}{3}} b + a \right) - 6(dx + c)^{\frac{1}{3}} \sinh \left( (dx + c)^{\frac{1}{3}} b + a \right) b}{b^3 d}$$

input `int(sinh(a+b*(d*x+c)^(1/3)),x)`output `(3*((c + d*x)**(2/3)*cosh((c + d*x)**(1/3)*b + a)*b**2 + 2*cosh((c + d*x)**(1/3)*b + a) - 2*(c + d*x)**(1/3)*sinh((c + d*x)**(1/3)*b + a)*b))/(b**3*d)`

$$3.101 \quad \int \frac{\sinh\left(a+b\sqrt[3]{c+dx}\right)}{x} dx$$

Optimal result	650
Mathematica [C] (verified)	651
Rubi [A] (verified)	652
Maple [F]	654
Fricas [B] (verification not implemented)	654
Sympy [F]	655
Maxima [F]	655
Giac [F]	655
Mupad [F(-1)]	656
Reduce [F]	656

### Optimal result

Integrand size = 18, antiderivative size = 235

$$\begin{aligned} \int \frac{\sinh\left(a+b\sqrt[3]{c+dx}\right)}{x} dx = & \operatorname{Chi}\left(b\sqrt[3]{c}-b\sqrt[3]{c+dx}\right) \sinh\left(a+b\sqrt[3]{c}\right) \\ & + \operatorname{Chi}\left(\sqrt[3]{-1}b\sqrt[3]{c}+b\sqrt[3]{c+dx}\right) \sinh\left(a-\sqrt[3]{-1}b\sqrt[3]{c}\right) + \operatorname{Chi}\left(-(-1)^{2/3}b\sqrt[3]{c}\right. \\ & \left.+b\sqrt[3]{c+dx}\right) \sinh\left(a+(-1)^{2/3}b\sqrt[3]{c}\right) - \operatorname{cosh}\left(a+b\sqrt[3]{c}\right) \operatorname{Shi}\left(b\sqrt[3]{c}-b\sqrt[3]{c+dx}\right) \\ & - \operatorname{cosh}\left(a+(-1)^{2/3}b\sqrt[3]{c}\right) \operatorname{Shi}\left((-1)^{2/3}b\sqrt[3]{c}-b\sqrt[3]{c+dx}\right) + \operatorname{cosh}\left(a-\sqrt[3]{-1}b\sqrt[3]{c}\right) \operatorname{Shi}\left(\sqrt[3]{-1}b\sqrt[3]{c}+b\sqrt[3]{c+dx}\right) \end{aligned}$$

output

```
Chi(b*c^(1/3)-b*(d*x+c)^(1/3))*sinh(a+b*c^(1/3))+Chi((-1)^(1/3)*b*c^(1/3)+
b*(d*x+c)^(1/3))*sinh(a-(-1)^(1/3)*b*c^(1/3))+Chi(-(-1)^(2/3)*b*c^(1/3)+b*
(d*x+c)^(1/3))*sinh(a+(-1)^(2/3)*b*c^(1/3))-cosh(a+b*c^(1/3))*Shi(b*c^(1/3)
)-b*(d*x+c)^(1/3))-cosh(a+(-1)^(2/3)*b*c^(1/3))*Shi((-1)^(2/3)*b*c^(1/3)-b
*(d*x+c)^(1/3))+cosh(a-(-1)^(1/3)*b*c^(1/3))*Shi((-1)^(1/3)*b*c^(1/3)+b*(d
*x+c)^(1/3))
```

**Mathematica [C] (verified)**

Result contains higher order function than in optimal. Order 9 vs. order 4 in optimal.

Time = 0.05 (sec) , antiderivative size = 233, normalized size of antiderivative = 0.99

$$\int \frac{\sinh\left(a + b\sqrt[3]{c + dx}\right)}{x} dx = \frac{1}{2} \left( -\text{RootSum}\left[ c \right. \right. \\ \left. \left. - \#1^3 \&, \cosh(a + b\#1)\text{Chi}\left(b\left(\sqrt[3]{c + dx} - \#1\right)\right) \right. \right. \\ \left. \left. - \text{Chi}\left(b\left(\sqrt[3]{c + dx} - \#1\right)\right) \sinh(a + b\#1) \right. \right. \\ \left. \left. - \cosh(a + b\#1)\text{Shi}\left(b\left(\sqrt[3]{c + dx} - \#1\right)\right) \right. \right. \\ \left. \left. + \sinh(a + b\#1)\text{Shi}\left(b\left(\sqrt[3]{c + dx} - \#1\right)\right) \right] \& \right] + \text{RootSum}\left[ c \right. \\ \left. \left. - \#1^3 \&, \cosh(a + b\#1)\text{Chi}\left(b\left(\sqrt[3]{c + dx} - \#1\right)\right) \right. \right. \\ \left. \left. + \text{Chi}\left(b\left(\sqrt[3]{c + dx} - \#1\right)\right) \sinh(a + b\#1) \right. \right. \\ \left. \left. + \cosh(a + b\#1)\text{Shi}\left(b\left(\sqrt[3]{c + dx} - \#1\right)\right) \right. \right. \\ \left. \left. + \sinh(a + b\#1)\text{Shi}\left(b\left(\sqrt[3]{c + dx} - \#1\right)\right) \right] \& \right] \right)$$

input `Integrate[Sinh[a + b*(c + d*x)^(1/3)]/x,x]`

output `(-RootSum[c - #1^3 & , Cosh[a + b*#1]*CoshIntegral[b*((c + d*x)^(1/3) - #1)] - CoshIntegral[b*((c + d*x)^(1/3) - #1)]*Sinh[a + b*#1] - Cosh[a + b*#1]*SinhIntegral[b*((c + d*x)^(1/3) - #1)] + Sinh[a + b*#1]*SinhIntegral[b*((c + d*x)^(1/3) - #1)] & ] + RootSum[c - #1^3 & , Cosh[a + b*#1]*CoshIntegral[b*((c + d*x)^(1/3) - #1)] + CoshIntegral[b*((c + d*x)^(1/3) - #1)]*Sinh[a + b*#1] + Cosh[a + b*#1]*SinhIntegral[b*((c + d*x)^(1/3) - #1)] + Sinh[a + b*#1]*SinhIntegral[b*((c + d*x)^(1/3) - #1)] & ])/2`

**Rubi [A] (verified)**

Time = 0.85 (sec) , antiderivative size = 253, normalized size of antiderivative = 1.08, number of steps used = 6, number of rules used = 5,  $\frac{\text{number of rules}}{\text{integrand size}} = 0.278$ , Rules used = {5887, 25, 7267, 5815, 2009}

Below are the steps used by Rubi to obtain the solution. The rule number used for the transformation is given above next to the arrow. The rules definitions used are listed below.

$$\begin{aligned}
 & \int \frac{\sinh(a + b\sqrt[3]{c + dx})}{x} dx \\
 & \quad \downarrow \text{5887} \\
 & \int \frac{\sinh(a + b\sqrt[3]{c + dx})}{dx} d(c + dx) \\
 & \quad \downarrow \text{25} \\
 & - \int -\frac{\sinh(a + b\sqrt[3]{c + dx})}{dx} d(c + dx) \\
 & \quad \downarrow \text{7267} \\
 & -3 \int -\frac{(c + dx)^{2/3} \sinh(a + b\sqrt[3]{c + dx})}{dx} d\sqrt[3]{c + dx} \\
 & \quad \downarrow \text{5815} \\
 & -3 \int \left( \frac{\sinh(a + b\sqrt[3]{c + dx})}{3(-c + \sqrt[3]{c} - dx)} + \frac{\sinh(a + b\sqrt[3]{c + dx})}{3(-c - \sqrt[3]{-1}\sqrt[3]{c} - dx)} + \frac{\sinh(a + b\sqrt[3]{c + dx})}{3(-c + (-1)^{2/3}\sqrt[3]{c} - dx)} \right) d\sqrt[3]{c + dx} \\
 & \quad \downarrow \text{2009} \\
 & -3 \left( -\frac{1}{3} \sinh(a + b\sqrt[3]{c}) \operatorname{Chi}(b\sqrt[3]{c} - b\sqrt[3]{c + dx}) - \frac{1}{3} \sinh(a - \sqrt[3]{-1}b\sqrt[3]{c}) \operatorname{Chi}(\sqrt[3]{-1}\sqrt[3]{cb} + \sqrt[3]{c + dx}b) - \frac{1}{3} \sinh(a + \sqrt[3]{-1}b\sqrt[3]{c}) \operatorname{Chi}(\sqrt[3]{-1}\sqrt[3]{cb} - \sqrt[3]{c + dx}b) \right)
 \end{aligned}$$

input `Int[Sinh[a + b*(c + d*x)^(1/3)]/x,x]`

output

```
-3*(-1/3*(CoshIntegral[b*c^(1/3) - b*(c + d*x)^(1/3)]*Sinh[a + b*c^(1/3)])
- (CoshIntegral[(-1)^(1/3)*b*c^(1/3) + b*(c + d*x)^(1/3)]*Sinh[a - (-1)^(
1/3)*b*c^(1/3)])/3 - (CoshIntegral[-((-1)^(2/3)*b*c^(1/3) + b*(c + d*x)^(
1/3)]*Sinh[a + (-1)^(2/3)*b*c^(1/3)])/3 + (Cosh[a + b*c^(1/3)]*SinhIntegra
l[b*c^(1/3) - b*(c + d*x)^(1/3)])/3 + (Cosh[a + (-1)^(2/3)*b*c^(1/3)]*Sinh
Integral[(-1)^(2/3)*b*c^(1/3) - b*(c + d*x)^(1/3)])/3 - (Cosh[a - (-1)^(1/
3)*b*c^(1/3)]*SinhIntegral[(-1)^(1/3)*b*c^(1/3) + b*(c + d*x)^(1/3)])/3
```

**Defintions of rubi rules used**

rule 25

```
Int[-(Fx_), x_Symbol] :> Simp[Identity[-1] Int[Fx, x], x]
```

rule 2009

```
Int[u_, x_Symbol] :> Simp[IntSum[u, x], x] /; SumQ[u]
```

rule 5815

```
Int[(x_)^(m_.)*((a_) + (b_.)*(x_)^(n_))^(p_)*Sinh[(c_.) + (d_.)*(x_)], x_Sy
mbol] :> Int[ExpandIntegrand[Sinh[c + d*x], x^m*(a + b*x^n)^p, x], x] /; Fr
eeQ[{a, b, c, d}, x] && ILtQ[p, 0] && IntegerQ[m] && IGtQ[n, 0] && (EqQ[n,
2] || EqQ[p, -1])
```

rule 5887

```
Int[(x_)^(m_.)*((a_.) + (b_.)*Sinh[(c_.) + (d_.)*(u_)^(n_)])^(p_.), x_Symbo
l] :> Simp[1/Coefficient[u, x, 1]^(m + 1) Subst[Int[(x - Coefficient[u, x
, 0])^m*(a + b*Sinh[c + d*x^n])^p, x], x, u], x] /; FreeQ[{a, b, c, d, n, p
}, x] && LinearQ[u, x] && NeQ[u, x] && IntegerQ[m]
```

rule 7267

```
Int[u_, x_Symbol] :> With[{lst = SubstForFractionalPowerOfLinear[u, x]}, Si
mp[lst[[2]]*lst[[4] Subst[Int[lst[[1]], x], x, lst[[3]]^(1/lst[[2])]], x
] /; !FalseQ[lst] && SubstForFractionalPowerQ[u, lst[[3]], x]
```

**Maple [F]**

$$\int \frac{\sinh\left(a + b(dx + c)^{\frac{1}{3}}\right)}{x} dx$$

input `int(sinh(a+b*(d*x+c)^(1/3))/x,x)`

output `int(sinh(a+b*(d*x+c)^(1/3))/x,x)`

**Fricas [B] (verification not implemented)**

Leaf count of result is larger than twice the leaf count of optimal. 503 vs. 2(183) = 366.

Time = 0.11 (sec) , antiderivative size = 503, normalized size of antiderivative = 2.14

$$\int \frac{\sinh\left(a + b\sqrt[3]{c + dx}\right)}{x} dx = \text{Too large to display}$$

input `integrate(sinh(a+b*(d*x+c)^(1/3))/x,x, algorithm="fricas")`

output

```
-1/2*Ei(-(d*x + c)^(1/3)*b - 1/2*(b^3*c)^(1/3)*(sqrt(-3) + 1))*cosh(1/2*(b
^3*c)^(1/3)*(sqrt(-3) + 1) - a) + 1/2*Ei((d*x + c)^(1/3)*b - 1/2*(-b^3*c)^(
1/3)*(sqrt(-3) + 1))*cosh(1/2*(-b^3*c)^(1/3)*(sqrt(-3) + 1) + a) - 1/2*Ei
(-(d*x + c)^(1/3)*b + 1/2*(b^3*c)^(1/3)*(sqrt(-3) - 1))*cosh(1/2*(b^3*c)^(
1/3)*(sqrt(-3) - 1) + a) + 1/2*Ei((d*x + c)^(1/3)*b + 1/2*(-b^3*c)^(1/3)*(
sqrt(-3) - 1))*cosh(1/2*(-b^3*c)^(1/3)*(sqrt(-3) - 1) - a) - 1/2*Ei(-(d*x
+ c)^(1/3)*b + (b^3*c)^(1/3))*cosh(a + (b^3*c)^(1/3)) + 1/2*Ei((d*x + c)^(
1/3)*b + (-b^3*c)^(1/3))*cosh(-a + (-b^3*c)^(1/3)) - 1/2*Ei(-(d*x + c)^(1/
3)*b - 1/2*(b^3*c)^(1/3)*(sqrt(-3) + 1))*sinh(1/2*(b^3*c)^(1/3)*(sqrt(-3)
+ 1) - a) + 1/2*Ei((d*x + c)^(1/3)*b - 1/2*(-b^3*c)^(1/3)*(sqrt(-3) + 1))*
sinh(1/2*(-b^3*c)^(1/3)*(sqrt(-3) + 1) + a) + 1/2*Ei(-(d*x + c)^(1/3)*b +
1/2*(b^3*c)^(1/3)*(sqrt(-3) - 1))*sinh(1/2*(b^3*c)^(1/3)*(sqrt(-3) - 1) +
a) - 1/2*Ei((d*x + c)^(1/3)*b + 1/2*(-b^3*c)^(1/3)*(sqrt(-3) - 1))*sinh(1/
2*(-b^3*c)^(1/3)*(sqrt(-3) - 1) - a) + 1/2*Ei(-(d*x + c)^(1/3)*b + (b^3*c)
^(1/3))*sinh(a + (b^3*c)^(1/3)) - 1/2*Ei((d*x + c)^(1/3)*b + (-b^3*c)^(1/3
))*sinh(-a + (-b^3*c)^(1/3))
```

**Sympy [F]**

$$\int \frac{\sinh\left(a + b\sqrt[3]{c + dx}\right)}{x} dx = \int \frac{\sinh\left(a + b\sqrt[3]{c + dx}\right)}{x} dx$$

input `integrate(sinh(a+b*(d*x+c)**(1/3))/x,x)`

output `Integral(sinh(a + b*(c + d*x)**(1/3))/x, x)`

**Maxima [F]**

$$\int \frac{\sinh\left(a + b\sqrt[3]{c + dx}\right)}{x} dx = \int \frac{\sinh\left(\left(dx + c\right)^{\frac{1}{3}}b + a\right)}{x} dx$$

input `integrate(sinh(a+b*(d*x+c)^(1/3))/x,x, algorithm="maxima")`

output `integrate(sinh((d*x + c)^(1/3)*b + a)/x, x)`

**Giac [F]**

$$\int \frac{\sinh\left(a + b\sqrt[3]{c + dx}\right)}{x} dx = \int \frac{\sinh\left(\left(dx + c\right)^{\frac{1}{3}}b + a\right)}{x} dx$$

input `integrate(sinh(a+b*(d*x+c)^(1/3))/x,x, algorithm="giac")`

output `integrate(sinh((d*x + c)^(1/3)*b + a)/x, x)`



**Mupad [F(-1)]**

Timed out.

$$\int \frac{\sinh\left(a + b\sqrt[3]{c + dx}\right)}{x} dx = \int \frac{\sinh\left(a + b(c + dx)^{1/3}\right)}{x} dx$$

input `int(sinh(a + b*(c + d*x)^(1/3))/x,x)`output `int(sinh(a + b*(c + d*x)^(1/3))/x, x)`**Reduce [F]**

$$\int \frac{\sinh\left(a + b\sqrt[3]{c + dx}\right)}{x} dx = \int \frac{\sinh\left((dx + c)^{\frac{1}{3}} b + a\right)}{x} dx$$

input `int(sinh(a+b*(d*x+c)^(1/3))/x,x)`output `int(sinh((c + d*x)**(1/3)*b + a)/x,x)`

**3.102** 
$$\int \frac{\sinh\left(a+b\sqrt[3]{c+dx}\right)}{x^2} dx$$

Optimal result	657
Mathematica [C] (verified)	658
Rubi [A] (verified)	659
Maple [F]	661
Fricas [B] (verification not implemented)	661
Sympy [F]	662
Maxima [F]	663
Giac [F]	663
Mupad [F(-1)]	663
Reduce [F]	664

**Optimal result**

Integrand size = 18, antiderivative size = 332

$$\begin{aligned} & \int \frac{\sinh\left(a+b\sqrt[3]{c+dx}\right)}{x^2} dx \\ &= \frac{bd \cosh\left(a+b\sqrt[3]{c}\right) \operatorname{Chi}\left(b\sqrt[3]{c}-b\sqrt[3]{c+dx}\right)}{3c^{2/3}} \\ & \quad - \frac{\sqrt[3]{-1}bd \cosh\left(a-\sqrt[3]{-1}b\sqrt[3]{c}\right) \operatorname{Chi}\left(\sqrt[3]{-1}b\sqrt[3]{c}+b\sqrt[3]{c+dx}\right)}{3c^{2/3}} \\ & \quad + \frac{(-1)^{2/3}bd \cosh\left(a+(-1)^{2/3}b\sqrt[3]{c}\right) \operatorname{Chi}\left(-(-1)^{2/3}b\sqrt[3]{c}+b\sqrt[3]{c+dx}\right)}{3c^{2/3}} \\ & \quad - \frac{\sinh\left(a+b\sqrt[3]{c+dx}\right)}{x} - \frac{bd \sinh\left(a+b\sqrt[3]{c}\right) \operatorname{Shi}\left(b\sqrt[3]{c}-b\sqrt[3]{c+dx}\right)}{3c^{2/3}} \\ & \quad - \frac{(-1)^{2/3}bd \sinh\left(a+(-1)^{2/3}b\sqrt[3]{c}\right) \operatorname{Shi}\left((-1)^{2/3}b\sqrt[3]{c}-b\sqrt[3]{c+dx}\right)}{3c^{2/3}} \\ & \quad - \frac{\sqrt[3]{-1}bd \sinh\left(a-\sqrt[3]{-1}b\sqrt[3]{c}\right) \operatorname{Shi}\left(\sqrt[3]{-1}b\sqrt[3]{c}+b\sqrt[3]{c+dx}\right)}{3c^{2/3}} \end{aligned}$$

output

```

1/3*b*d*cosh(a+b*c^(1/3))*Chi(b*c^(1/3)-b*(d*x+c)^(1/3))/c^(2/3)-1/3*(-1)^(
1/3)*b*d*cosh(a-(-1)^(1/3)*b*c^(1/3))*Chi((-1)^(1/3)*b*c^(1/3)+b*(d*x+c)^(
1/3))/c^(2/3)+1/3*(-1)^(2/3)*b*d*cosh(a+(-1)^(2/3)*b*c^(1/3))*Chi(-(-1)^(
2/3)*b*c^(1/3)+b*(d*x+c)^(1/3))/c^(2/3)-sinh(a+b*(d*x+c)^(1/3))/x-1/3*b*d*
sinh(a+b*c^(1/3))*Shi(b*c^(1/3)-b*(d*x+c)^(1/3))/c^(2/3)-1/3*(-1)^(2/3)*b*
d*sinh(a+(-1)^(2/3)*b*c^(1/3))*Shi((-1)^(2/3)*b*c^(1/3)-b*(d*x+c)^(1/3))/c
^(2/3)-1/3*(-1)^(1/3)*b*d*sinh(a-(-1)^(1/3)*b*c^(1/3))*Shi((-1)^(1/3)*b*c^(
1/3)+b*(d*x+c)^(1/3))/c^(2/3)

```

### Mathematica [C] (verified)

Result contains higher order function than in optimal. Order 9 vs. order 4 in optimal.

Time = 2.58 (sec) , antiderivative size = 210, normalized size of antiderivative = 0.63

$$\int \frac{\sinh\left(a + b\sqrt[3]{c + dx}\right)}{x^2} dx$$

$$= \frac{e^{-a} \left( 3e^{-b\sqrt[3]{c+dx}} - 3e^{2a+b\sqrt[3]{c+dx}} + bdx \operatorname{RootSum}\left[ c - \#1^3 \&, \frac{e^{2a+b\#1} \operatorname{ExpIntegralEi}\left(b\left(\sqrt[3]{c+dx} - \#1\right)\right)}{\#1^2} \right] \right)}{\#1^2} + bdx$$

input

```
Integrate[Sinh[a + b*(c + d*x)^(1/3)]/x^2,x]
```

output

```

(3/E^(b*(c + d*x)^(1/3)) - 3E^(2*a + b*(c + d*x)^(1/3)) + b*d*x*RootSum[c
- #1^3 & , (E^(2*a + b*#1)*ExpIntegralEi[b*((c + d*x)^(1/3) - #1)])/#1^2
& ] + b*d*x*RootSum[c - #1^3 & , (Cosh[b*#1]*CoshIntegral[b*((c + d*x)^(1/
3) - #1]) - CoshIntegral[b*((c + d*x)^(1/3) - #1)]*Sinh[b*#1] - Cosh[b*#1]
*SinhIntegral[b*((c + d*x)^(1/3) - #1)] + Sinh[b*#1]*SinhIntegral[b*((c +
d*x)^(1/3) - #1)])/#1^2 & ])/(6*E^a*x)

```

**Rubi [A] (verified)**

Time = 0.95 (sec) , antiderivative size = 334, normalized size of antiderivative = 1.01, number of steps used = 6, number of rules used = 5,  $\frac{\text{number of rules}}{\text{integrand size}} = 0.278$ , Rules used = {5887, 7267, 5811, 5804, 2009}

Below are the steps used by Rubi to obtain the solution. The rule number used for the transformation is given above next to the arrow. The rules definitions used are listed below.

$$\int \frac{\sinh(a + b\sqrt[3]{c + dx})}{x^2} dx$$

$$\downarrow 5887$$

$$d \int \frac{\sinh(a + b\sqrt[3]{c + dx})}{d^2 x^2} d(c + dx)$$

$$\downarrow 7267$$

$$3d \int \frac{(c + dx)^{2/3} \sinh(a + b\sqrt[3]{c + dx})}{d^2 x^2} d\sqrt[3]{c + dx}$$

$$\downarrow 5811$$

$$3d \left( -\frac{1}{3} b \int -\frac{\cosh(a + b\sqrt[3]{c + dx})}{dx} d\sqrt[3]{c + dx} - \frac{\sinh(a + b\sqrt[3]{c + dx})}{3dx} \right)$$

$$\downarrow 5804$$

$$3d \left( -\frac{1}{3} b \int \left( \frac{\cosh(a + b\sqrt[3]{c + dx})}{3c^{2/3}(-c + \sqrt[3]{c} - dx)} + \frac{\cosh(a + b\sqrt[3]{c + dx})}{3c^{2/3}(\sqrt[3]{c} + \sqrt[3]{-1}\sqrt[3]{c + dx})} + \frac{\cosh(a + b\sqrt[3]{c + dx})}{3c^{2/3}(\sqrt[3]{c} - (-1)^{2/3}\sqrt[3]{c + dx})} \right) d\sqrt[3]{c + dx} \right)$$

$$\downarrow 2009$$

$$3d \left( -\frac{1}{3} b \left( -\frac{\cosh(a + b\sqrt[3]{c}) \operatorname{Chi}(b\sqrt[3]{c} - b\sqrt[3]{c + dx})}{3c^{2/3}} + \frac{\sqrt[3]{-1} \cosh(a - \sqrt[3]{-1}b\sqrt[3]{c}) \operatorname{Chi}(\sqrt[3]{-1}\sqrt[3]{cb} + \sqrt[3]{c + dx}b)}{3c^{2/3}} \right) \right)$$

input

```
Int[Sinh[a + b*(c + d*x)^(1/3)]/x^2,x]
```

output

```

3*d*(-1/3*Sinh[a + b*(c + d*x)^(1/3)]/(d*x) - (b*(-1/3*(Cosh[a + b*c^(1/3)]
)*CoshIntegral[b*c^(1/3) - b*(c + d*x)^(1/3)]/c^(2/3) + ((-1)^(1/3)*Cosh[
a - (-1)^(1/3)*b*c^(1/3)]*CoshIntegral[(-1)^(1/3)*b*c^(1/3) + b*(c + d*x)^(
1/3)]/(3*c^(2/3)) - ((-1)^(2/3)*Cosh[a + (-1)^(2/3)*b*c^(1/3)]*CoshInteg
ral[-((-1)^(2/3)*b*c^(1/3)) + b*(c + d*x)^(1/3)]/(3*c^(2/3)) + (Sinh[a +
b*c^(1/3)]*SinhIntegral[b*c^(1/3) - b*(c + d*x)^(1/3)]/(3*c^(2/3)) + ((-1)
^(2/3)*Sinh[a + (-1)^(2/3)*b*c^(1/3)]*SinhIntegral[(-1)^(2/3)*b*c^(1/3) -
b*(c + d*x)^(1/3)]/(3*c^(2/3)) + ((-1)^(1/3)*Sinh[a - (-1)^(1/3)*b*c^(1/
3)]*SinhIntegral[(-1)^(1/3)*b*c^(1/3) + b*(c + d*x)^(1/3)]/(3*c^(2/3))))/
3)

```

### Defintions of rubi rules used

rule 2009

```
Int[u_, x_Symbol] := Simp[IntSum[u, x], x] /; SumQ[u]
```

rule 5804

```
Int[Cosh[(c_.) + (d_.)*(x_)]*((a_) + (b_.)*(x_)^(n_))^(p_), x_Symbol] := In
t[ExpandIntegrand[Cosh[c + d*x], (a + b*x^n)^p, x], x] /; FreeQ[{a, b, c, d
}, x] && ILtQ[p, 0] && IGtQ[n, 0] && (EqQ[n, 2] || EqQ[p, -1])
```

rule 5811

```
Int[((e_.)*(x_))^(m_.)*((a_) + (b_.)*(x_)^(n_))^(p_)*Sinh[(c_.) + (d_.)*(x_
)], x_Symbol] := Simp[e^m*(a + b*x^n)^(p + 1)*(Sinh[c + d*x]/(b*n*(p + 1))
, x] - Simp[d*(e^m/(b*n*(p + 1))) Int[(a + b*x^n)^(p + 1)*Cosh[c + d*x],
x], x] /; FreeQ[{a, b, c, d, e, m, n}, x] && IntegerQ[p] && EqQ[m - n + 1,
0] && LtQ[p, -1] && (IntegerQ[n] || GtQ[e, 0])
```

rule 5887

```
Int[(x_)^(m_.)*((a_.) + (b_.)*Sinh[(c_.) + (d_.)*(u_)^(n_)])^(p_.), x_Symbo
l] := Simp[1/Coefficient[u, x, 1]^(m + 1) Subst[Int[(x - Coefficient[u, x
, 0])^m*(a + b*Sinh[c + d*x^n])^p, x], x, u], x] /; FreeQ[{a, b, c, d, n, p
}, x] && LinearQ[u, x] && NeQ[u, x] && IntegerQ[m]
```

rule 7267

```
Int[u_, x_Symbol] := With[{lst = SubstForFractionalPowerOfLinear[u, x]}, Si
mp[lst[[2]]*lst[[4]] Subst[Int[lst[[1]], x], x, lst[[3]]^(1/lst[[2])], x
] /; !FalseQ[lst] && SubstForFractionalPowerQ[u, lst[[3]], x]]
```

**Maple [F]**

$$\int \frac{\sinh\left(a + b(dx + c)^{\frac{1}{3}}\right)}{x^2} dx$$

input `int(sinh(a+b*(d*x+c)^(1/3))/x^2,x)`

output `int(sinh(a+b*(d*x+c)^(1/3))/x^2,x)`

**Fricas [B] (verification not implemented)**

Leaf count of result is larger than twice the leaf count of optimal. 704 vs. 2(246) = 492.

Time = 0.12 (sec) , antiderivative size = 704, normalized size of antiderivative = 2.12

$$\int \frac{\sinh\left(a + b\sqrt[3]{c + dx}\right)}{x^2} dx = \text{Too large to display}$$

input `integrate(sinh(a+b*(d*x+c)^(1/3))/x^2,x, algorithm="fricas")`

output

```

1/12*(2*(b^3*c)^(1/3)*d*x*Ei(-(d*x + c)^(1/3)*b + (b^3*c)^(1/3))*cosh(a +
(b^3*c)^(1/3)) - 2*(-b^3*c)^(1/3)*d*x*Ei((d*x + c)^(1/3)*b + (-b^3*c)^(1/3
))*cosh(-a + (-b^3*c)^(1/3)) - 2*(b^3*c)^(1/3)*d*x*Ei(-(d*x + c)^(1/3)*b +
(b^3*c)^(1/3))*sinh(a + (b^3*c)^(1/3)) + 2*(-b^3*c)^(1/3)*d*x*Ei((d*x + c
)^(1/3)*b + (-b^3*c)^(1/3))*sinh(-a + (-b^3*c)^(1/3)) - (b^3*c)^(1/3)*(sq
rt(-3)*d*x + d*x)*Ei(-(d*x + c)^(1/3)*b - 1/2*(b^3*c)^(1/3)*(sqrt(-3) + 1))
*cosh(1/2*(b^3*c)^(1/3)*(sqrt(-3) + 1) - a) + (-b^3*c)^(1/3)*(sqrt(-3)*d*x
+ d*x)*Ei((d*x + c)^(1/3)*b - 1/2*(-b^3*c)^(1/3)*(sqrt(-3) + 1))*cosh(1/2
*(-b^3*c)^(1/3)*(sqrt(-3) + 1) + a) + (b^3*c)^(1/3)*(sqrt(-3)*d*x - d*x)*E
i(-(d*x + c)^(1/3)*b + 1/2*(b^3*c)^(1/3)*(sqrt(-3) - 1))*cosh(1/2*(b^3*c)^(
1/3)*(sqrt(-3) - 1) + a) - (-b^3*c)^(1/3)*(sqrt(-3)*d*x - d*x)*Ei((d*x +
c)^(1/3)*b + 1/2*(-b^3*c)^(1/3)*(sqrt(-3) - 1))*cosh(1/2*(-b^3*c)^(1/3)*(s
qrt(-3) - 1) - a) - (b^3*c)^(1/3)*(sqrt(-3)*d*x + d*x)*Ei(-(d*x + c)^(1/3)
)*b - 1/2*(b^3*c)^(1/3)*(sqrt(-3) + 1))*sinh(1/2*(b^3*c)^(1/3)*(sqrt(-3) +
1) - a) + (-b^3*c)^(1/3)*(sqrt(-3)*d*x + d*x)*Ei((d*x + c)^(1/3)*b - 1/2*(
-b^3*c)^(1/3)*(sqrt(-3) + 1))*sinh(1/2*(-b^3*c)^(1/3)*(sqrt(-3) + 1) + a)
- (b^3*c)^(1/3)*(sqrt(-3)*d*x - d*x)*Ei(-(d*x + c)^(1/3)*b + 1/2*(b^3*c)^(
1/3)*(sqrt(-3) - 1))*sinh(1/2*(b^3*c)^(1/3)*(sqrt(-3) - 1) + a) + (-b^3*c)
^(1/3)*(sqrt(-3)*d*x - d*x)*Ei((d*x + c)^(1/3)*b + 1/2*(-b^3*c)^(1/3)*(sq
rt(-3) - 1))*sinh(1/2*(-b^3*c)^(1/3)*(sqrt(-3) - 1) - a) - 12*c*sinh((d*...

```

### Sympy [F]

$$\int \frac{\sinh\left(a + b\sqrt[3]{c + dx}\right)}{x^2} dx = \int \frac{\sinh\left(a + b\sqrt[3]{c + dx}\right)}{x^2} dx$$

input

```
integrate(sinh(a+b*(d*x+c)**(1/3))/x**2,x)
```

output

```
Integral(sinh(a + b*(c + d*x)**(1/3))/x**2, x)
```

**Maxima [F]**

$$\int \frac{\sinh\left(a + b\sqrt[3]{c + dx}\right)}{x^2} dx = \int \frac{\sinh\left(\left(dx + c\right)^{\frac{1}{3}}b + a\right)}{x^2} dx$$

input `integrate(sinh(a+b*(d*x+c)^(1/3))/x^2,x, algorithm="maxima")`

output `integrate(sinh((d*x + c)^(1/3)*b + a)/x^2, x)`

**Giac [F]**

$$\int \frac{\sinh\left(a + b\sqrt[3]{c + dx}\right)}{x^2} dx = \int \frac{\sinh\left(\left(dx + c\right)^{\frac{1}{3}}b + a\right)}{x^2} dx$$

input `integrate(sinh(a+b*(d*x+c)^(1/3))/x^2,x, algorithm="giac")`

output `integrate(sinh((d*x + c)^(1/3)*b + a)/x^2, x)`

**Mupad [F(-1)]**

Timed out.

$$\int \frac{\sinh\left(a + b\sqrt[3]{c + dx}\right)}{x^2} dx = \int \frac{\sinh\left(a + b(c + dx)^{1/3}\right)}{x^2} dx$$

input `int(sinh(a + b*(c + d*x)^(1/3))/x^2,x)`

output `int(sinh(a + b*(c + d*x)^(1/3))/x^2, x)`



**Reduce [F]**

$$\int \frac{\sinh\left(a + b\sqrt[3]{c + dx}\right)}{x^2} dx = \int \frac{\sinh\left(\left(dx + c\right)^{\frac{1}{3}} b + a\right)}{x^2} dx$$

input `int(sinh(a+b*(d*x+c)^(1/3))/x^2,x)`

output `int(sinh((c + d*x)**(1/3)*b + a)/x**2,x)`

# CHAPTER 4

## APPENDIX

4.1	Listing of Grading functions . . . . .	665
4.2	Links to plain text integration problems used in this report for each CAS .	683

### 4.1 Listing of Grading functions

The following are the current version of the grading functions used for grading the quality of the antiderivative with reference to the optimal antiderivative included in the test suite.

There is a version for Maple and for Mathematica/Rubi. There is a version for grading Sympy and version for use with Sagemath.

The following are links to the current source code.

The following are the listings of source code of the grading functions.

#### Mathematica and Rubi grading function

```
(* Original version thanks to Albert Rich emailed on 03/21/2017 *)
(* ::Package:: *)

(* Nasser: April 7, 2022. add second output which gives reason for the grade *)
(*                               Small rewrite of logic in main function to make it*)
(*                               match Maple's logic. No change in functionality otherwise*)

(* ::Subsection:: *)
(*GradeAntiderivative[result,optimal]*)
```

```

(* ::Text:: *)
(*If result and optimal are mathematical expressions, *)
(*      GradeAntiderivative[result,optimal] returns*)
(* "F" if the result fails to integrate an expression that*)
(*      is integrable*)
(* "C" if result involves higher level functions than necessary*)
(* "B" if result is more than twice the size of the optimal*)
(*      antiderivative*)
(* "A" if result can be considered optimal*)

GradeAntiderivative[result_,optimal_] := Module[{expnResult,expnOptimal,leafCountResult,leafCountOptimal},
  expnResult = ExpnType[result];
  expnOptimal = ExpnType[optimal];
  leafCountResult = LeafCount[result];
  leafCountOptimal = LeafCount[optimal];

  (*Print["expnResult=",expnResult," expnOptimal=",expnOptimal];*)
  If[expnResult<=expnOptimal,
    If[Not[FreeQ[result,Complex]], (*result contains complex*)
      If[Not[FreeQ[optimal,Complex]], (*optimal contains complex*)
        If[leafCountResult<=2*leafCountOptimal,
          finalresult={"A",""}
          ,(*ELSE*)
          finalresult={"B","Both result and optimal contain complex but leaf count
          ]
        ,(*ELSE*)
          finalresult={"C","Result contains complex when optimal does not."}
        ]
      ,(*ELSE*)(*result does not contains complex*)
        If[leafCountResult<=2*leafCountOptimal,
          finalresult={"A",""}
          ,(*ELSE*)
          finalresult={"B","Leaf count is larger than twice the leaf count of optimal.
          ]
        ]
      ,(*ELSE*)(*expnResult>expnOptimal*)
        If[FreeQ[result,Integrate] && FreeQ[result,Int],
          finalresult={"C","Result contains higher order function than in optimal. Order "
          ,

```

```

        finalresult={"F","Contains unresolved integral."}
    ]
];

finalresult
]

(* ::Text:: *)
(*The following summarizes the type number assigned an *)
(*expression based on the functions it involves*)
(*1 = rational function*)
(*2 = algebraic function*)
(*3 = elementary function*)
(*4 = special function*)
(*5 = hyperpergeometric function*)
(*6 = appell function*)
(*7 = rootsum function*)
(*8 = integrate function*)
(*9 = unknown function*)

ExpnType[expn_] :=
  If[AtomQ[expn],
    1,
  If[ListQ[expn],
    Max[Map[ExpnType,expn]],
  If[Head[expn]===Power,
    If[IntegerQ[expn[[2]]],
      ExpnType[expn[[1]]],
    If[Head[expn[[2]]]===Rational,
      If[IntegerQ[expn[[1]]] || Head[expn[[1]]]===Rational,
        1,
        Max[ExpnType[expn[[1]],2]],
      Max[ExpnType[expn[[1]],ExpnType[expn[[2]],3]],
    If[Head[expn]===Plus || Head[expn]===Times,
      Max[ExpnType[First[expn]],ExpnType[Rest[expn]]],
    If[ElementaryFunctionQ[Head[expn]],
      Max[3,ExpnType[expn[[1]]]],
    If[SpecialFunctionQ[Head[expn]],
      Apply[Max,Append[Map[ExpnType,Apply[List,expn]],4]],
    If[HypergeometricFunctionQ[Head[expn]],

```

```

    Apply [Max, Append [Map [ExpnType, Apply [List, expn]], 5]],
    If [AppellFunctionQ [Head [expn]],
        Apply [Max, Append [Map [ExpnType, Apply [List, expn]], 6]],
        If [Head [expn] === RootSum,
            Apply [Max, Append [Map [ExpnType, Apply [List, expn]], 7]],
            If [Head [expn] === Integrate || Head [expn] === Int,
                Apply [Max, Append [Map [ExpnType, Apply [List, expn]], 8]],
                9]]]]]]]]]]]

```

```

ElementaryFunctionQ [func_] :=
  MemberQ [{
    Exp, Log,
    Sin, Cos, Tan, Cot, Sec, Csc,
    ArcSin, ArcCos, ArcTan, ArcCot, ArcSec, ArcCsc,
    Sinh, Cosh, Tanh, Coth, Sech, Csch,
    ArcSinh, ArcCosh, ArcTanh, ArcCoth, ArcSech, ArcCsch
  }, func]

```

```

SpecialFunctionQ [func_] :=
  MemberQ [{
    Erf, Erfc, Erfi,
    FresnelS, FresnelC,
    ExpIntegralE, ExpIntegralEi, LogIntegral,
    SinIntegral, CosIntegral, SinhIntegral, CoshIntegral,
    Gamma, LogGamma, PolyGamma,
    Zeta, PolyLog, ProductLog,
    EllipticF, EllipticE, EllipticPi
  }, func]

```

```

HypergeometricFunctionQ [func_] :=
  MemberQ [{Hypergeometric1F1, Hypergeometric2F1, HypergeometricPFQ}, func]

```

```

AppellFunctionQ [func_] :=
  MemberQ [{AppellF1}, func]

```

## Maple grading function

```

# File: GradeAntiderivative.mpl
# Original version thanks to Albert Rich emailed on 03/21/2017

#Nasser 03/22/2017 Use Maple leaf count instead since buildin
#Nasser 03/23/2017 missing 'ln' for ElementaryFunctionQ added
#Nasser 03/24/2017 corrected the check for complex result
#Nasser 10/27/2017 check for leafsize and do not call ExpnType()
#
#                   if leaf size is "too large". Set at 500,000
#Nasser 12/22/2019 Added debug flag, added 'dilog' to special functions
#
#                   see problem 156, file Apostol_Problems
#Nasser 4/07/2022 add second output which gives reason for the grade

GradeAntiderivative := proc(result,optimal)
local leaf_count_result,
      leaf_count_optimal,
      ExpnType_result,
      ExpnType_optimal,
      debug:=false;

      leaf_count_result:=leafcount(result);
      #do NOT call ExpnType() if leaf size is too large. Recursion problem
      if leaf_count_result > 500000 then
          return "B","result has leaf size over 500,000. Avoiding possible recursion issue";
      fi;

      leaf_count_optimal := leafcount(optimal);
      ExpnType_result := ExpnType(result);
      ExpnType_optimal := ExpnType(optimal);

      if debug then
          print("ExpnType_result",ExpnType_result," ExpnType_optimal=",ExpnType_optimal);
      fi;

# If result and optimal are mathematical expressions,
# GradeAntiderivative[result,optimal] returns
# "F" if the result fails to integrate an expression that
# is integrable
# "C" if result involves higher level functions than necessary
# "B" if result is more than twice the size of the optimal

```

```

# antiderivative
# "A" if result can be considered optimal

#This check below actually is not needed, since I only
#call this grading only for passed integrals. i.e. I check
#for "F" before calling this. But no harm of keeping it here.
#just in case.

if not type(result,freeof('int')) then
    return "F","Result contains unresolved integral";
fi;

if ExpnType_result<=ExpnType_optimal then
    if debug then
        print("ExpnType_result<=ExpnType_optimal");
    fi;
    if is_contains_complex(result) then
        if is_contains_complex(optimal) then
            if debug then
                print("both result and optimal complex");
            fi;
            if leaf_count_result<=2*leaf_count_optimal then
                return "A"," ";
            else
                return "B",cat("Both result and optimal contain complex but leaf count of
                                convert(leaf_count_result,string)," vs. $2 (" ,
                                convert(leaf_count_optimal,string)," ) = ",convert(2*leaf

            end if
        else #result contains complex but optimal is not
            if debug then
                print("result contains complex but optimal is not");
            fi;
            return "C","Result contains complex when optimal does not.";
        fi;
    else # result do not contain complex
        # this assumes optimal do not as well. No check is needed here.
        if debug then
            print("result do not contain complex, this assumes optimal do not as well
        fi;

```

```

        if leaf_count_result<=2*leaf_count_optimal then
            if debug then
                print("leaf_count_result<=2*leaf_count_optimal");
            fi;
            return "A"," ";
        else
            if debug then
                print("leaf_count_result>2*leaf_count_optimal");
            fi;
            return "B",cat("Leaf count of result is larger than twice the leaf count of
                            convert(leaf_count_result,string)," $ vs. $2(",
                            convert(leaf_count_optimal,string),")=",convert(2*leaf_co
            fi;
        fi;
    else #ExpnType(result) > ExpnType(optimal)
        if debug then
            print("ExpnType(result) > ExpnType(optimal)");
        fi;
        return "C",cat("Result contains higher order function than in optimal. Order ",
                        convert(ExpnType_result,string)," vs. order ",
                        convert(ExpnType_optimal,string),".");
    fi;
end proc:

#
# is_contains_complex(result)
# takes expressions and returns true if it contains "I" else false
#
#Nasser 032417
is_contains_complex:= proc(expression)
    return (has(expression,I));
end proc:

# The following summarizes the type number assigned an expression
# based on the functions it involves
# 1 = rational function
# 2 = algebraic function
# 3 = elementary function
# 4 = special function
# 5 = hyperpergeometric function

```



```

# 6 = appell function
# 7 = rootsum function
# 8 = integrate function
# 9 = unknown function

ExpnType := proc(expn)
  if type(expn,'atomic') then
    1
  elif type(expn,'list') then
    apply(max,map(ExpnType,expn))
  elif type(expn,'sqrt') then
    if type(op(1,expn),'rational') then
      1
    else
      max(2,ExpnType(op(1,expn)))
    end if
  elif type(expn,'^^') then
    if type(op(2,expn),'integer') then
      ExpnType(op(1,expn))
    elif type(op(2,expn),'rational') then
      if type(op(1,expn),'rational') then
        1
      else
        max(2,ExpnType(op(1,expn)))
      end if
    else
      max(3,ExpnType(op(1,expn)),ExpnType(op(2,expn)))
    end if
  elif type(expn,'+'') or type(expn,'*') then
    max(ExpnType(op(1,expn)),max(ExpnType(rest(expn))))
  elif ElementaryFunctionQ(op(0,expn)) then
    max(3,ExpnType(op(1,expn)))
  elif SpecialFunctionQ(op(0,expn)) then
    max(4,apply(max,map(ExpnType,[op(expn)])))
  elif HypergeometricFunctionQ(op(0,expn)) then
    max(5,apply(max,map(ExpnType,[op(expn)])))
  elif AppellFunctionQ(op(0,expn)) then
    max(6,apply(max,map(ExpnType,[op(expn)])))
  elif op(0,expn)='int' then
    max(8,apply(max,map(ExpnType,[op(expn)]))) else
  9
end proc

```

```

    end if
end proc:

ElementaryFunctionQ := proc(func)
  member(func, [
    exp, log, ln,
    sin, cos, tan, cot, sec, csc,
    arcsin, arccos, arctan, arccot, arcsec, arccsc,
    sinh, cosh, tanh, coth, sech, csch,
    arcsinh, arccosh, arctanh, arccoth, arcsech, arccsch])
end proc:

SpecialFunctionQ := proc(func)
  member(func, [
    erf, erfc, erfi,
    FresnelS, FresnelC,
    Ei, Ei, Li, Si, Ci, Shi, Chi,
    GAMMA, lnGAMMA, Psi, Zeta, polylog, dilog, LambertW,
    EllipticF, EllipticE, EllipticPi])
end proc:

HypergeometricFunctionQ := proc(func)
  member(func, [Hypergeometric1F1, hypergeom, HypergeometricPFQ])
end proc:

AppellFunctionQ := proc(func)
  member(func, [AppellF1])
end proc:

# u is a sum or product. rest(u) returns all but the
# first term or factor of u.
rest := proc(u) local v;
  if nops(u)=2 then
    op(2,u)
  else
    apply(op(0,u), op(2..nops(u),u))
  end if
end proc:

#leafcount(u) returns the number of nodes in u.

```

```
#Nasser 3/23/17 Replaced by build-in leafCount from package in Maple
leafcount := proc(u)
  MmaTranslator[Mma][LeafCount](u);
end proc;
```

## Sympy grading function

```
#Dec 24, 2019. Nasser M. Abbasi:
#      Port of original Maple grading function by
#      Albert Rich to use with Sympy/Python
#Dec 27, 2019 Nasser. Added `RootSum`. See problem 177, Timofeev file
#      added 'exp_polar'
from sympy import *

def leaf_count(expr):
  #sympy do not have leaf count function. This is approximation
  return round(1.7*count_ops(expr))

def is_sqrt(expr):
  if isinstance(expr,Pow):
    if expr.args[1] == Rational(1,2):
      return True
    else:
      return False
  else:
    return False

def is_elementary_function(func):
  return func in [exp,log,ln,sin,cos,tan,cot,sec,csc,
    asin,acos,atan,acot,asec,acsc,sinh,cosh,tanh,coth,sech,csch,
    asinh,acosh,atanh,acoth,asech,acsch
  ]

def is_special_function(func):
  return func in [ erf,erfc,erfi,
    fresnels,fresnelc,Ei,Ei,Li,Si,Ci,Shi,Chi,
    gamma,loggamma,digamma,zeta,polylog,LambertW,
    elliptic_f,elliptic_e,elliptic_pi,exp_polar
  ]
```

```

def is_hypergeometric_function(func):
    return func in [hyper]

def is_appell_function(func):
    return func in [appellf1]

def is_atom(expn):
    try:
        if expn.isAtom or isinstance(expn,int) or isinstance(expn,float):
            return True
        else:
            return False

    except AttributeError as error:
        return False

def expnType(expn):
    debug=False
    if debug:
        print("expn=",expn,"type(expn)=",type(expn))

    if is_atom(expn):
        return 1
    elif isinstance(expn,list):
        return max(map(expnType, expn)) #apply(max,map(ExpnType,expn))
    elif is_sqrt(expn):
        if isinstance(expn.args[0],Rational): #type(op(1,expn),'rational')
            return 1
        else:
            return max(2,expnType(expn.args[0])) #max(2,ExpnType(op(1,expn)))
    elif isinstance(expn,Pow): #type(expn,'^')
        if isinstance(expn.args[1],Integer): #type(op(2,expn),'integer')
            return expnType(expn.args[0]) #ExpnType(op(1,expn))
        elif isinstance(expn.args[1],Rational): #type(op(2,expn),'rational')
            if isinstance(expn.args[0],Rational): #type(op(1,expn),'rational')
                return 1
            else:
                return max(2,expnType(expn.args[0])) #max(2,ExpnType(op(1,expn)))
        else:
            return max(3,expnType(expn.args[0]),expnType(expn.args[1])) #max(3,ExpnType(op(1,expn)),ExpnType(op(2,expn)))
    elif isinstance(expn,Add) or isinstance(expn,Mul): #type(expn,'+') or type(expn,'*')

```

```

    m1 = expnType(expn.args[0])
    m2 = expnType(list(expn.args[1:]))
    return max(m1,m2) #max(ExpnType(op(1,expn)),max(ExpnType(rest(expn))))
elif is_elementary_function(expn.func): #ElementaryFunctionQ(op(0,expn))
    return max(3,expnType(expn.args[0])) #max(3,ExpnType(op(1,expn)))
elif is_special_function(expn.func): #SpecialFunctionQ(op(0,expn))
    m1 = max(map(expnType, list(expn.args)))
    return max(4,m1) #max(4,apply(max,map(ExpnType,[op(expn)])))
elif is_hypergeometric_function(expn.func): #HypergeometricFunctionQ(op(0,expn))
    m1 = max(map(expnType, list(expn.args)))
    return max(5,m1) #max(5,apply(max,map(ExpnType,[op(expn)])))
elif is_appell_function(expn.func):
    m1 = max(map(expnType, list(expn.args)))
    return max(6,m1) #max(5,apply(max,map(ExpnType,[op(expn)])))
elif isinstance(expn,RootSum):
    m1 = max(map(expnType, list(expn.args))) #Apply[Max,Append[Map[ExpnType,Apply[List,expn]],7]],
    return max(7,m1)
elif str(expn).find("Integral") != -1:
    m1 = max(map(expnType, list(expn.args)))
    return max(8,m1) #max(5,apply(max,map(ExpnType,[op(expn)])))
else:
    return 9

#main function
def grade_antiderivative(result,optimal):

    #print("Enter grade_antiderivative for sagemath")
    #print("Enter grade_antiderivative, result=",result," optimal=",optimal)

    leaf_count_result = leaf_count(result)
    leaf_count_optimal = leaf_count(optimal)

    #print("leaf_count_result=",leaf_count_result)
    #print("leaf_count_optimal=",leaf_count_optimal)

    expnType_result = expnType(result)
    expnType_optimal = expnType(optimal)

    if str(result).find("Integral") != -1:
        grade = "F"
        grade_annotation = ""

```

```

else:
    if expnType_result <= expnType_optimal:
        if result.has(I):
            if optimal.has(I): #both result and optimal complex
                if leaf_count_result <= 2*leaf_count_optimal:
                    grade = "A"
                    grade_annotation = ""
                else:
                    grade = "B"
                    grade_annotation = "Both result and optimal contain complex but leaf count of result is lar
            else: #result contains complex but optimal is not
                grade = "C"
                grade_annotation = "Result contains complex when optimal does not."
        else: # result do not contain complex, this assumes optimal do not as well
            if leaf_count_result <= 2*leaf_count_optimal:
                grade = "A"
                grade_annotation = ""
            else:
                grade = "B"
                grade_annotation = "Leaf count of result is larger than twice the leaf count of optimal. "+str(
        else:
            grade = "C"
            grade_annotation = "Result contains higher order function than in optimal. Order "+str(ExpnType

#print("Before returning. grade=",grade, " grade_annotation=",grade_annotation)

return grade, grade_annotation

```

## SageMath grading function

```

#Dec 24, 2019. Nasser: Ported original Maple grading function by
#       Albert Rich to use with Sagemath. This is used to
#       grade Fracas, Giac and Maxima results.
#Dec 24, 2019. Nasser: Added 'exp_integral_e' and 'sng', 'sin_integral'
#       'arctan2', 'floor', 'abs', 'log_integral'
#June 4, 2022 Made default grade_annotation "none" instead of "" due
#       issue later when reading the file.
#July 14, 2022. Added ellipticF. This is until they fix sagemath, then remove it.

```

```

from sage.all import *
from sage.symbolic.operators import add_vararg, mul_vararg

debug=False;

def tree_size(expr):
    r"""
    Return the tree size of this expression.
    """
    #print("Enter tree_size, expr is ",expr)

    if expr not in SR:
        # deal with lists, tuples, vectors
        return 1 + sum(tree_size(a) for a in expr)
    expr = SR(expr)
    x, aa = expr.operator(), expr.operands()
    if x is None:
        return 1
    else:
        return 1 + sum(tree_size(a) for a in aa)

def is_sqrt(expr):
    if expr.operator() == operator.pow: #isinstance(expr,Pow):
        if expr.operands()[1]==1/2: #expr.args[1] == Rational(1,2):
            if debug: print ("expr is sqrt")
            return True
        else:
            return False
    else:
        return False

def is_elementary_function(func):
    #debug=False
    m = func.name() in ['exp','log','ln',
        'sin','cos','tan','cot','sec','csc',
        'arcsin','arccos','arctan','arccot','arcsec','arccsc',
        'sinh','cosh','tanh','coth','sech','csch',
        'arcsinh','arccosh','arctanh','arcoth','arcsech','arcsch','sgn',
        'arctan2','floor','abs'
    ]
    if debug:

```

```

    if m:
        print ("func ", func , " is elementary_function")
    else:
        print ("func ", func , " is NOT elementary_function")

    return m

def is_special_function(func):
    #debug=False
    if debug:
        print ("type(func)=", type(func))

    m= func.name() in ['erf','erfc','erfi','fresnel_sin','fresnel_cos','Ei',
        'Ei','Li','Si','sin_integral','Ci','cos_integral','Shi','sinh_integral',
        'Chi','cosh_integral','gamma','log_gamma','psi','zeta',
        'polylog','lambert_w','elliptic_f','elliptic_e','ellipticF',
        'elliptic_pi','exp_integral_e','log_integral',
        'weierstrassPInverse','weierstrass','weierstrassP','weierstrassZeta',
        'weierstrassPPrime','weierstrassSigma']

    if debug:
        print ("m=",m)
    if m:
        print ("func ", func , " is special_function")
    else:
        print ("func ", func , " is NOT special_function")

    return m

def is_hypergeometric_function(func):
    return func.name() in ['hypergeometric','hypergeometric_M','hypergeometric_U']

def is_appell_function(func):
    return func.name() in ['hypergeometric'] #[appellf1] can't find this in sagemath

def is_atom(expn):

    #debug=False

```



```

if debug:
    print ("Enter is_atom, expn=",expn)

if not hasattr(expn, 'parent'):
    return False

#thanks to answer at https://ask.sagemath.org/question/49179/what-is-sagemath-equivalent-to-atomic
try:
    if expn.parent() is SR:
        return expn.operator() is None
    if expn.parent() in (ZZ, QQ, AA, QQbar):
        return expn in expn.parent() # Should always return True
    if hasattr(expn.parent(),"base_ring") and hasattr(expn.parent(),"gens"):
        return expn in expn.parent().base_ring() or expn in expn.parent().gens()

    return False

except AttributeError as error:
    print ("Exception,AttributeError in is_atom")
    print ("caught exception" , type(error).__name__ )
    return False

def expnType(expn):

    if debug:
        print (">>>>>Enter expnType, expn=", expn)
        print (">>>>>is_atom(expn)=", is_atom(expn))

    if is_atom(expn):
        return 1
    elif type(expn)==list: #instance(expn,list):
        return max(map(expnType, expn)) #apply(max,map(ExpnType,expn))
    elif is_sqrt(expn):
        if type(expn.operands()[0])==Rational: #type(instance(expn.args[0],Rational):
            return 1
        else:
            return max(2,expnType(expn.operands()[0])) #max(2,expnType(expn.args[0]))
    elif expn.operator() == operator.pow: #instance(expn,Pow)
        if type(expn.operands()[1])==Integer: #instance(expn.args[1],Integer)

```

```

    return expnType(expn.operands()[0]) #expnType(expn.args[0])
elif type(expn.operands()[1])==Rational: #isinstance(expn.args[1],Rational)
    if type(expn.operands()[0])==Rational: #isinstance(expn.args[0],Rational)
        return 1
    else:
        return max(2,expnType(expn.operands()[0])) #max(2,expnType(expn.args[0]))
else:
    return max(3,expnType(expn.operands()[0]),expnType(expn.operands()[1])) #max(3,expnType(expn
elif expn.operator() == add_vararg or expn.operator() == mul_vararg: #isinstance(expn,Add) or isins
    m1 = expnType(expn.operands()[0]) #expnType(expn.args[0])
    m2 = expnType(expn.operands()[1:]) #expnType(list(expn.args[1:]))
    return max(m1,m2) #max(ExpnType(op(1,expn)),max(ExpnType(rest(expn))))
elif is_elementary_function(expn.operator()): #is_elementary_function(expn.func)
    return max(3,expnType(expn.operands()[0]))
elif is_special_function(expn.operator()): #is_special_function(expn.func)
    m1 = max(map(expnType, expn.operands())) #max(map(expnType, list(expn.args)))
    return max(4,m1) #max(4,m1)
elif is_hypergeometric_function(expn.operator()): #is_hypergeometric_function(expn.func)
    m1 = max(map(expnType, expn.operands())) #max(map(expnType, list(expn.args)))
    return max(5,m1) #max(5,m1)
elif is_appell_function(expn.operator()):
    m1 = max(map(expnType, expn.operands())) #max(map(expnType, list(expn.args)))
    return max(6,m1) #max(6,m1)
elif str(expn).find("Integral") != -1: #this will never happen, since it
    #is checked before calling the grading function that is passed.
    #but kept it here.
    m1 = max(map(expnType, expn.operands())) #max(map(expnType, list(expn.args)))
    return max(8,m1) #max(5,apply(max,map(ExpnType,[op(expn)])))
else:
    return 9

#main function
def grade_antiderivative(result,optimal):

if debug:
    print ("Enter grade_antiderivative for sagemath")
    print ("Enter grade_antiderivative, result=",result)
    print ("Enter grade_antiderivative, optimal=",optimal)
    print ("type(anti)=", type(result))
    print ("type(optimal)=", type(optimal))

```

```

leaf_count_result = tree_size(result) #leaf_count(result)
leaf_count_optimal = tree_size(optimal) #leaf_count(optimal)

#if debug: print ("leaf_count_result=", leaf_count_result, "leaf_count_optimal=",leaf_count_optimal)

expnType_result = expnType(result)
expnType_optimal = expnType(optimal)

if debug: print ("expnType_result=", expnType_result, "expnType_optimal=",expnType_optimal)

if expnType_result <= expnType_optimal:
    if result.has(I):
        if optimal.has(I): #both result and optimal complex
            if leaf_count_result <= 2*leaf_count_optimal:
                grade = "A"
                grade_annotation = "none"
            else:
                grade = "B"
                grade_annotation = "Both result and optimal contain complex but leaf count of result is larger"
        else: #result contains complex but optimal is not
            grade = "C"
            grade_annotation = "Result contains complex when optimal does not."
    else: # result do not contain complex, this assumes optimal do not as well
        if leaf_count_result <= 2*leaf_count_optimal:
            grade = "A"
            grade_annotation = "none"
        else:
            grade = "B"
            grade_annotation = "Leaf count of result is larger than twice the leaf count of optimal. "+str(leaf_count_result - 2*leaf_count_optimal)
    else:
        grade = "C"
        grade_annotation = "Result contains higher order function than in optimal. Order "+str(expnType_result - expnType_optimal)

print("Before returning. grade=",grade, " grade_annotation=",grade_annotation)

return grade, grade_annotation

```

## 4.2 Links to plain text integration problems used in this report for each CAS

1. Mathematica integration problems as .m file
2. Maple integration problems as .txt file
3. Sagemath integration problems as .sage file
4. Reduce integration problems as .txt file
5. Mupad integration problems as .txt file
6. Sympy integration problems as .py file