

Computer Algebra Independent Integration Tests

Summer 2024

6-Hyperbolic-functions/6.6-Hyperbolic-cosecant/319-6.6.7

Nasser M. Abbasi

May 18, 2024

Compiled on May 18, 2024 at 11:10am

Contents

1	Introduction	3
1.1	Listing of CAS systems tested	4
1.2	Results	5
1.3	Time and leaf size Performance	9
1.4	Performance based on number of rules Rubi used	11
1.5	Performance based on number of steps Rubi used	12
1.6	Solved integrals histogram based on leaf size of result	13
1.7	Solved integrals histogram based on CPU time used	14
1.8	Leaf size vs. CPU time used	15
1.9	list of integrals with no known antiderivative	16
1.10	List of integrals solved by CAS but has no known antiderivative	16
1.11	list of integrals solved by CAS but failed verification	16
1.12	Timing	17
1.13	Verification	17
1.14	Important notes about some of the results	18
1.15	Current tree layout of integration tests	21
1.16	Design of the test system	22
2	detailed summary tables of results	23
2.1	List of integrals sorted by grade for each CAS	24
2.2	Detailed conclusion table per each integral for all CAS systems	28
2.3	Detailed conclusion table specific for Rubi results	35
3	Listing of integrals	37
3.1	$\int (a + b\operatorname{csch}^2(c + dx))^4 dx$	39
3.2	$\int (a + b\operatorname{csch}^2(c + dx))^3 dx$	48
3.3	$\int (a + b\operatorname{csch}^2(c + dx))^2 dx$	55
3.4	$\int (a + b\operatorname{csch}^2(c + dx)) dx$	61
3.5	$\int \frac{1}{a+b\operatorname{csch}^2(c+dx)} dx$	66
3.6	$\int \frac{1}{(a+b\operatorname{csch}^2(c+dx))^2} dx$	73

3.7	$\int \frac{1}{(a+b\operatorname{csch}^2(c+dx))^3} dx$	82
3.8	$\int \frac{1}{(a+b\operatorname{csch}^2(c+dx))^4} dx$	91
3.9	$\int (a+b\operatorname{csch}^2(c+dx))^{5/2} dx$	102
3.10	$\int (a+b\operatorname{csch}^2(c+dx))^{3/2} dx$	110
3.11	$\int \sqrt{a+b\operatorname{csch}^2(c+dx)} dx$	117
3.12	$\int \frac{1}{\sqrt{a+b\operatorname{csch}^2(c+dx)}} dx$	123
3.13	$\int \frac{1}{(a+b\operatorname{csch}^2(c+dx))^{3/2}} dx$	129
3.14	$\int \frac{1}{(a+b\operatorname{csch}^2(c+dx))^{5/2}} dx$	135
3.15	$\int \frac{1}{(a+b\operatorname{csch}^2(c+dx))^{7/2}} dx$	142
3.16	$\int (1+\operatorname{csch}^2(x))^{3/2} dx$	150
3.17	$\int \sqrt{1+\operatorname{csch}^2(x)} dx$	157
3.18	$\int \frac{1}{\sqrt{1+\operatorname{csch}^2(x)}} dx$	163
3.19	$\int (1-\operatorname{csch}^2(x))^{3/2} dx$	169
3.20	$\int \sqrt{1-\operatorname{csch}^2(x)} dx$	176
3.21	$\int \frac{1}{\sqrt{1-\operatorname{csch}^2(x)}} dx$	183
3.22	$\int (-1+\operatorname{csch}^2(x))^{3/2} dx$	189
3.23	$\int \sqrt{-1+\operatorname{csch}^2(x)} dx$	197
3.24	$\int \frac{1}{\sqrt{-1+\operatorname{csch}^2(x)}} dx$	204
3.25	$\int (-1-\operatorname{csch}^2(x))^{3/2} dx$	210
3.26	$\int \sqrt{-1-\operatorname{csch}^2(x)} dx$	217
3.27	$\int \frac{1}{\sqrt{-1-\operatorname{csch}^2(x)}} dx$	223
4	Appendix	229
4.1	Listing of Grading functions	229
4.2	Links to plain text integration problems used in this report for each CAS247	

CHAPTER 1

INTRODUCTION

1.1	Listing of CAS systems tested	4
1.2	Results	5
1.3	Time and leaf size Performance	9
1.4	Performance based on number of rules Rubi used	11
1.5	Performance based on number of steps Rubi used	12
1.6	Solved integrals histogram based on leaf size of result	13
1.7	Solved integrals histogram based on CPU time used	14
1.8	Leaf size vs. CPU time used	15
1.9	list of integrals with no known antiderivative	16
1.10	List of integrals solved by CAS but has no known antiderivative	16
1.11	list of integrals solved by CAS but failed verification	16
1.12	Timing	17
1.13	Verification	17
1.14	Important notes about some of the results	18
1.15	Current tree layout of integration tests	21
1.16	Design of the test system	22

This report gives the result of running the computer algebra independent integration test. The download section in on the main webpage contains links to download the problems in plain text format used for all CAS systems. The number of integrals in this report is [27]. This is test number [319].

1.1 Listing of CAS systems tested

The following are the CAS systems tested:

1. Mathematica 14 (January 9, 2024) on windows 10 pro.
2. Rubi 4.17.3 (Sept 25, 2023) on Mathematica 14 on windows 10m pro.
3. Maple 2024 (March 1, 2024) on windows 10 pro.
4. Maxima 5.47 (June 1, 2023) using Lisp SBCL 2.4.0 on Linux Manjaro 23.1.2 KDE via sagemath 10.3.
5. FriCAS 1.3.10 built with sbcl 2.3.11 (January 10, 2024) on Linux Manjaro 23.1.2 KDE via sagemath 10.3.
6. Giac/Xcas 1.9.0-99 on Linux via sagemath 10.3.
7. Sympy 1.12 using Python 3.11.6 (Nov 14 2023, 09:36:21) [GCC 13.2.1 20230801] on Linux Manjaro 23.1.2 KDE.
8. Mupad using Matlab 2021a with Symbolic Math Toolbox Version 8.7 on windows 10.
9. Reduce CSL rev 6687 (January 9, 2024) on Linux Manjaro 23.1.2 KDE.

Maxima and Fricas and Giac are called using Sagemath. This was done using Sagemath `integrate` command by changing the name of the algorithm to use the different CAS systems.

Sympy was run directly in Python not via sagemath.

Reduce was called directly.

1.2 Results

Important note: A number of problems in this test suite have no antiderivative in closed form. This means the antiderivative of these integrals can not be expressed in terms of elementary, special functions or Hypergeometric2F1 functions. RootSum and RootOf are not allowed. If a CAS returns the above integral unevaluated within the time limit, then the result is counted as passed and assigned an A grade.

However, if CAS times out, then it is assigned an F grade even if the integral is not integrable, as this implies CAS could not determine that the integral is not integrable in the time limit.

If a CAS returns an antiderivative to such an integral, it is assigned an A grade automatically and this special result is listed in the introduction section of each individual test report to make it easy to identify as this can be important result to investigate.

The results given in in the table below reflects the above.

System	% solved	% Failed
Rubi	100.00 (27)	0.00 (0)
Mathematica	100.00 (27)	0.00 (0)
Fricas	100.00 (27)	0.00 (0)
Giac	74.07 (20)	25.93 (7)
Maple	51.85 (14)	48.15 (13)
Maxima	37.04 (10)	62.96 (17)
Reduce	29.63 (8)	70.37 (19)
Mupad	18.52 (5)	81.48 (22)
Sympy	0.00 (0)	100.00 (27)

Table 1.1: Percentage solved for each CAS

The table below gives additional break down of the grading of quality of the antiderivatives generated by each CAS. The grading is given using the letters A,B,C and F with A being the best quality. The grading is accomplished by comparing the antiderivative generated with the optimal antiderivatives included in the test suite. The following table describes the meaning of these grades.

grade	description
A	Integral was solved and antiderivative is optimal in quality and leaf size.
B	Integral was solved and antiderivative is optimal in quality but leaf size is larger than twice the optimal antiderivatives leaf size.
C	Integral was solved and antiderivative is non-optimal in quality. This can be due to one or more of the following reasons <ol style="list-style-type: none"> 1. antiderivative contains a hypergeometric function and the optimal antiderivative does not. 2. antiderivative contains a special function and the optimal antiderivative does not. 3. antiderivative contains the imaginary unit and the optimal antiderivative does not.
F	Integral was not solved. Either the integral was returned unevaluated within the time limit, or it timed out, or CAS hanged or crashed or an exception was raised.

Table 1.2: Description of grading applied to integration result

Grading is implemented for all CAS systems. Based on the above, the following table summarizes the grading for this test suite.

System	% A grade	% B grade	% C grade	% F grade
Rubi	92.593	0.000	7.407	0.000
Mathematica	81.481	18.519	0.000	0.000
Maple	18.519	25.926	7.407	48.148
Giac	14.815	48.148	11.111	25.926
Maxima	14.815	11.111	11.111	62.963
Fricas	11.111	77.778	11.111	0.000
Mupad	0.000	18.519	0.000	81.481
Reduce	0.000	29.630	0.000	70.370
Sympy	0.000	0.000	0.000	100.000

Table 1.3: Antiderivative Grade distribution of each CAS

The following is a Bar chart illustration of the data in the above table.

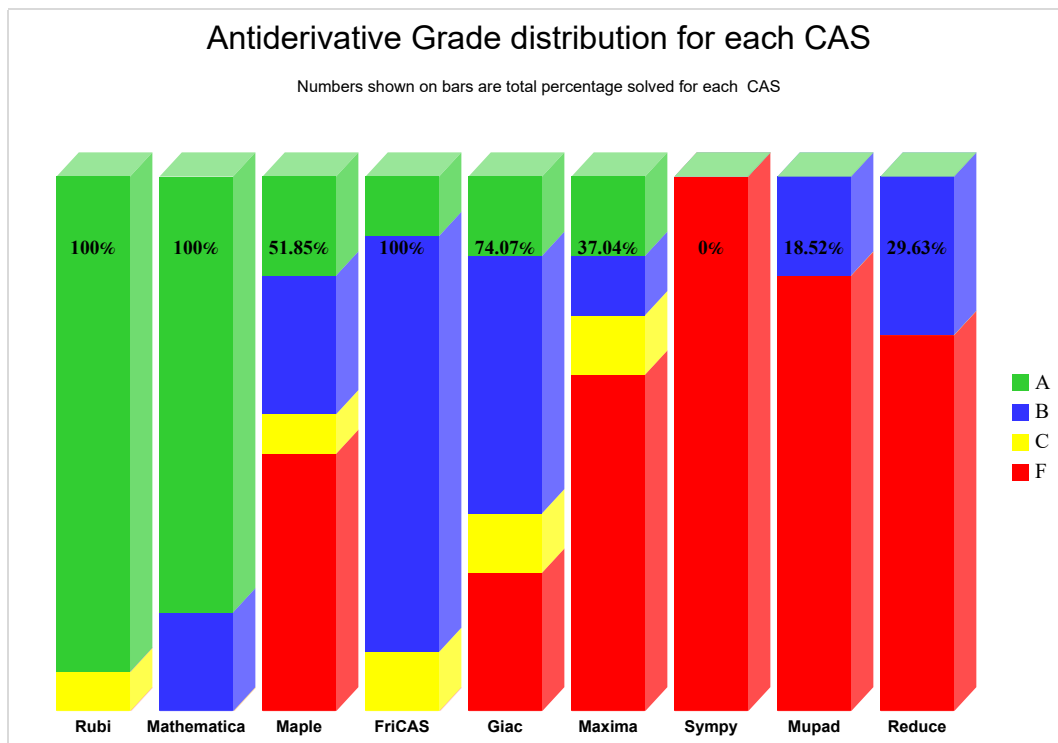

The figure below compares the grades of the CAS systems.

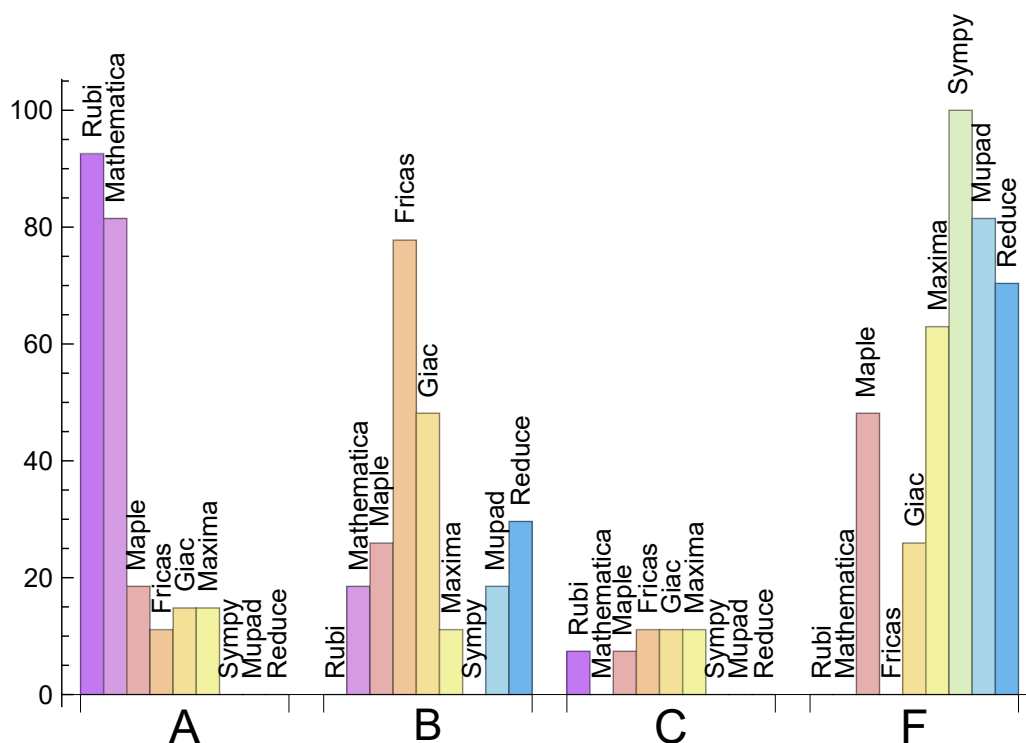

The following table shows the distribution of the different types of failures for each CAS. There are 3 types failures. The first is when CAS returns the input within the time limit, which means it could not solve it. This is the typical failure and given as **F**.

The second failure is due to time out. CAS could not solve the integral within the 3 minutes time limit which is assigned. This is assigned **F(-1)**.

The third is due to an exception generated, indicated as **F(-2)**. This most likely indicates an interface problem between sagemath and the CAS (applicable only to FriCAS, Maxima and Giac) or it could be an indication of an internal error in the CAS itself. This type of error requires more investigation to determine the cause.

System	Number failed	Percentage normal failure	Percentage time-out failure	Percentage exception failure
Rubi	0	0.00	0.00	0.00
Mathematica	0	0.00	0.00	0.00
Fricas	0	0.00	0.00	0.00
Giac	7	0.00	0.00	100.00
Maple	13	100.00	0.00	0.00
Maxima	17	76.47	0.00	23.53
Reduce	19	100.00	0.00	0.00
Mupad	22	0.00	100.00	0.00
Sympy	27	100.00	0.00	0.00

Table 1.4: Failure statistics for each CAS

1.3 Time and leaf size Performance

The table below summarizes the performance of each CAS system in terms of time used and leaf size of results.

Mean size is the average leaf size produced by the CAS (before any normalization). The Normalized mean is relative to the mean size of the optimal anti-derivative given in the input files.

For example, if CAS has **Normalized mean** of 3, then the mean size of its leaf size is 3 times as large as the mean size of the optimal leaf size.

Median size is value of leaf size where half the values are larger than this and half are smaller (before any normalization). i.e. The Middle value.

Similarly the **Normalized median** is relative to the median leaf size of the optimal.

For example, if a CAS has Normalized median of 1.2, then its median is 1.2 as large as the median leaf size of the optimal.

System	Mean time (sec)
Maxima	0.09
Giac	0.15
Fricas	0.22
Reduce	0.28
Rubi	0.30
Maple	0.59
Mathematica	1.42
Mupad	2.81
Sympy	-nan(ind)

Table 1.5: Time performance for each CAS

System	Mean size	Normalized mean	Median size	Normalized median
Rubi	76.33	1.04	47.00	1.00
Mathematica	104.96	1.60	90.00	1.35
Maxima	134.20	2.25	33.50	1.48
Maple	150.21	2.15	81.00	1.84
Giac	157.00	3.16	84.50	2.47
Mupad	451.20	6.23	471.00	6.86
Reduce	1506.88	9.83	428.50	4.52
Fricas	3124.11	24.37	461.00	10.85
Sympy	-nan(ind)	-nan(ind)	nan	nan

Table 1.6: Leaf size performance for each CAS

1.4 Performance based on number of rules Rubi used

This section shows how each CAS performed based on the number of rules Rubi needed to solve the same integral. One diagram is given for each CAS.

On the y axis is the percentage solved which Rubi itself needed the number of rules given the x axis. These plots show that as more rules are needed then most CAS system percentage of solving decreases which indicates the integral is becoming more complicated to solve.

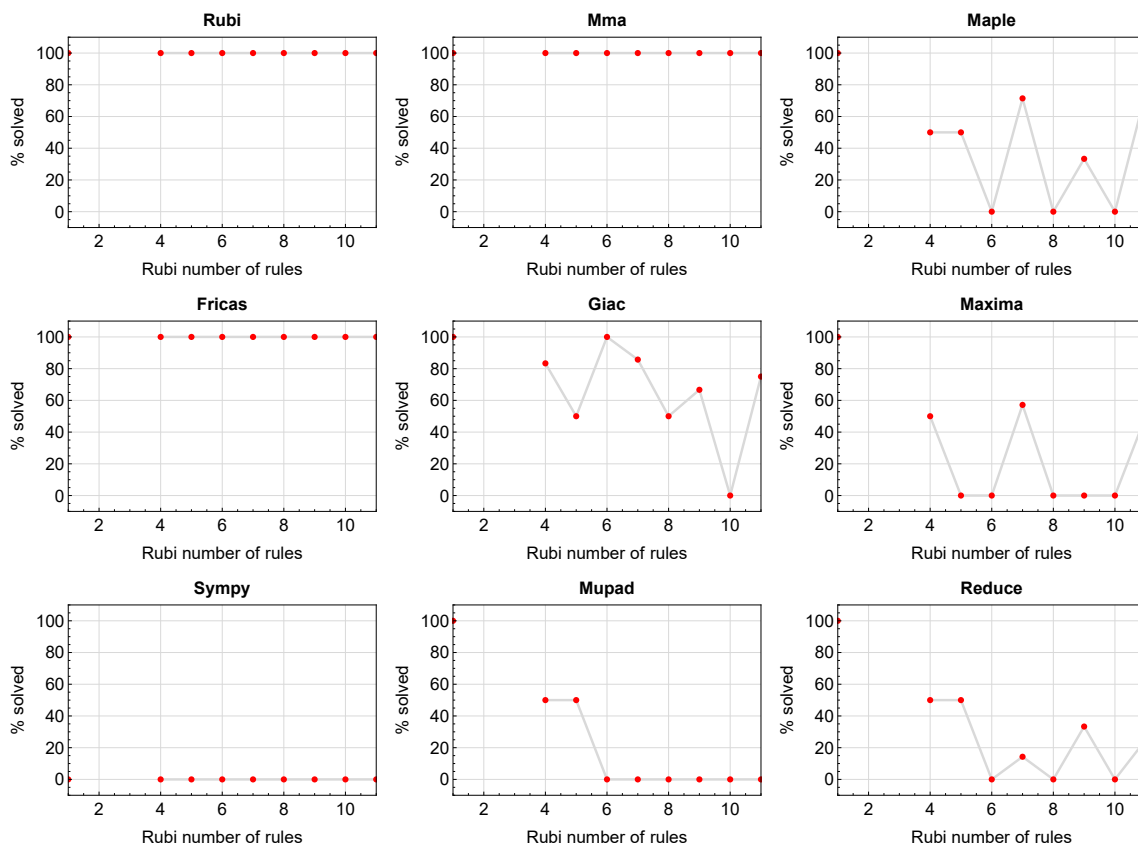

Figure 1.1: Solving statistics per number of Rubi rules used

1.5 Performance based on number of steps Rubi used

This section shows how each CAS performed based on the number of steps Rubi needed to solve the same integral. Note that the number of steps Rubi needed can be much higher than the number of rules, as the same rule could be used more than once.

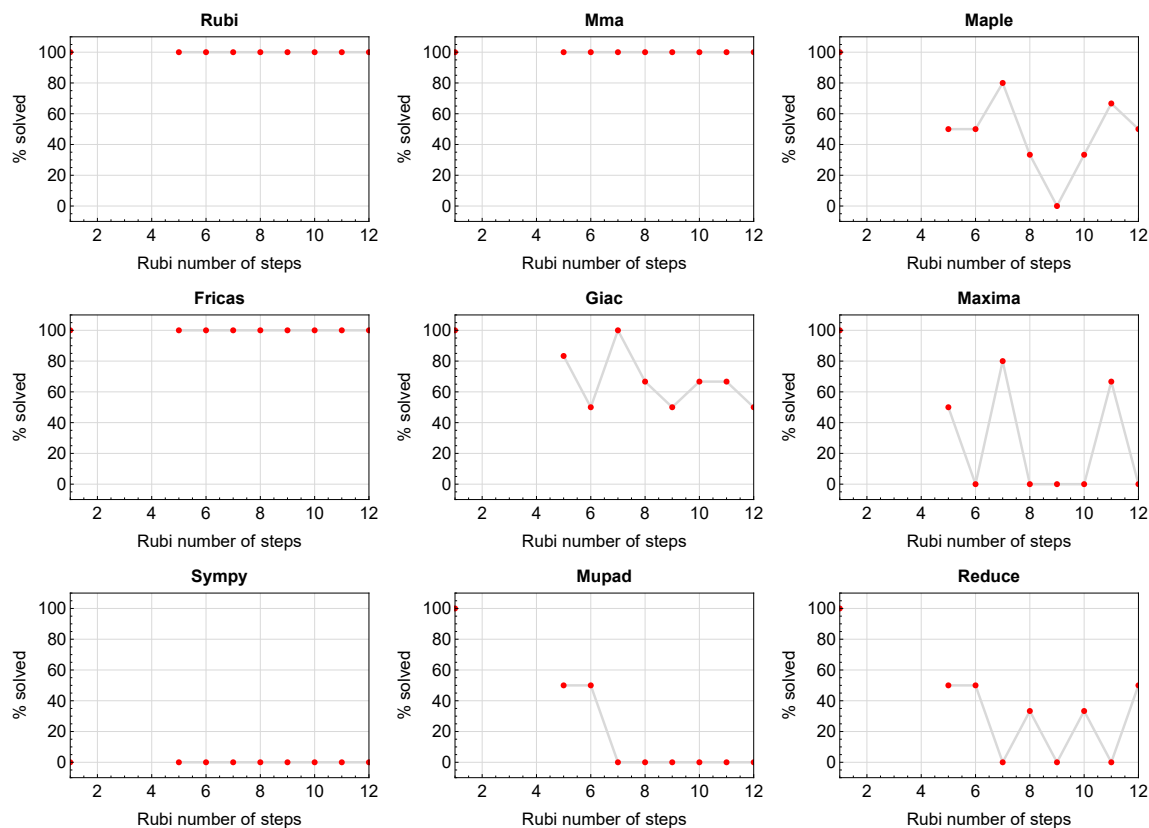

Figure 1.2: Solving statistics per number of Rubi steps used

The above diagram shows that the percentage of solved integrals decreases for most CAS systems as the number of steps increases. As expected, for integrals that required less steps by Rubi, CAS systems had more success which indicates the integral was not as hard to solve. As Rubi needed more steps to solve the integral, the solved percentage decreased for most CAS systems which indicates the integral is becoming harder to solve.

1.6 Solved integrals histogram based on leaf size of result

The following shows the distribution of solved integrals for each CAS system based on leaf size of the antiderivatives produced by each CAS. It shows that most integrals solved produced leaf size less than about 100 to 150. The bin size used is 40.

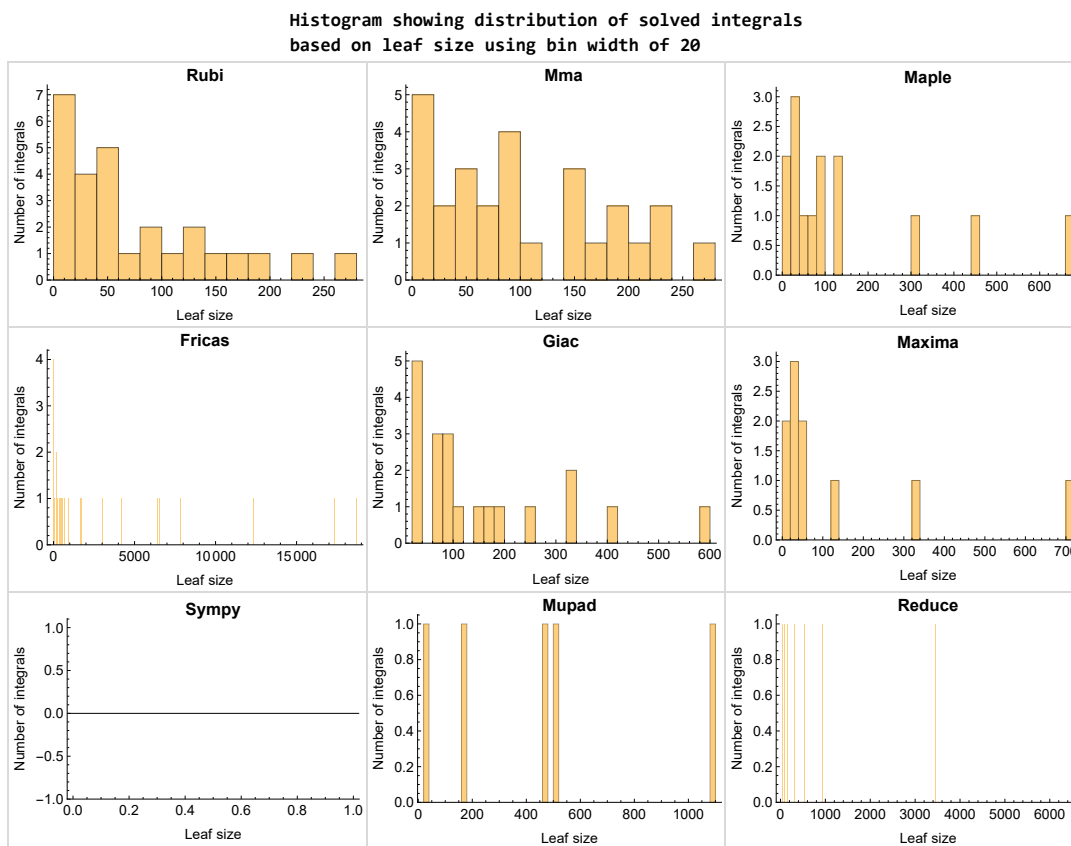

Figure 1.3: Solved integrals based on leaf size distribution

1.7 Solved integrals histogram based on CPU time used

The following shows the distribution of solved integrals for each CAS system based on CPU time used in seconds. The bin size used is 0.1 second.

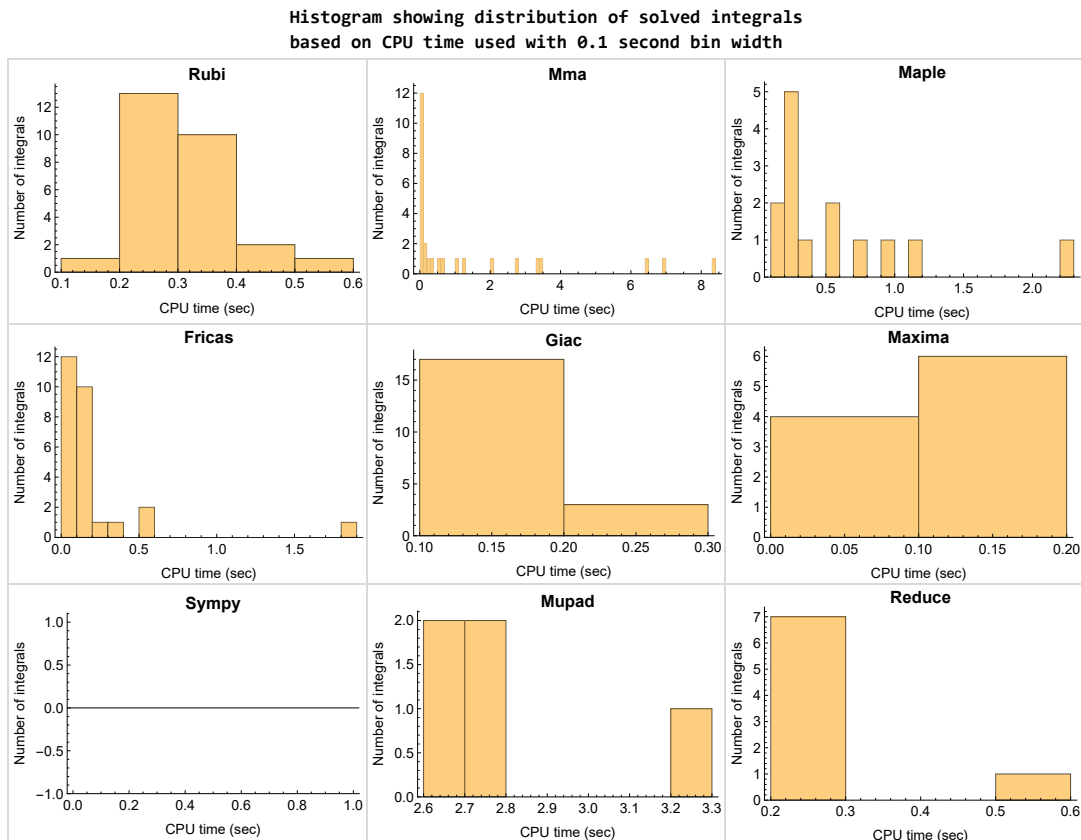

Figure 1.4: Solved integrals histogram based on CPU time used

1.8 Leaf size vs. CPU time used

The following shows the relation between the CPU time used to solve an integral and the leaf size of the antiderivative.

The result for Fricas, Maxima and Giac is shifted more to the right than the other CAS system due to the use of sagemath to call them, which causes an initial slight delay in the timing to start the integration due to overhead of starting a new process each time. This should also be taken into account when looking at the timing of these three CAS systems. Direct calls not using sagemath would result in faster timings, but current implementation uses sagemath as this makes testing much easier to do.

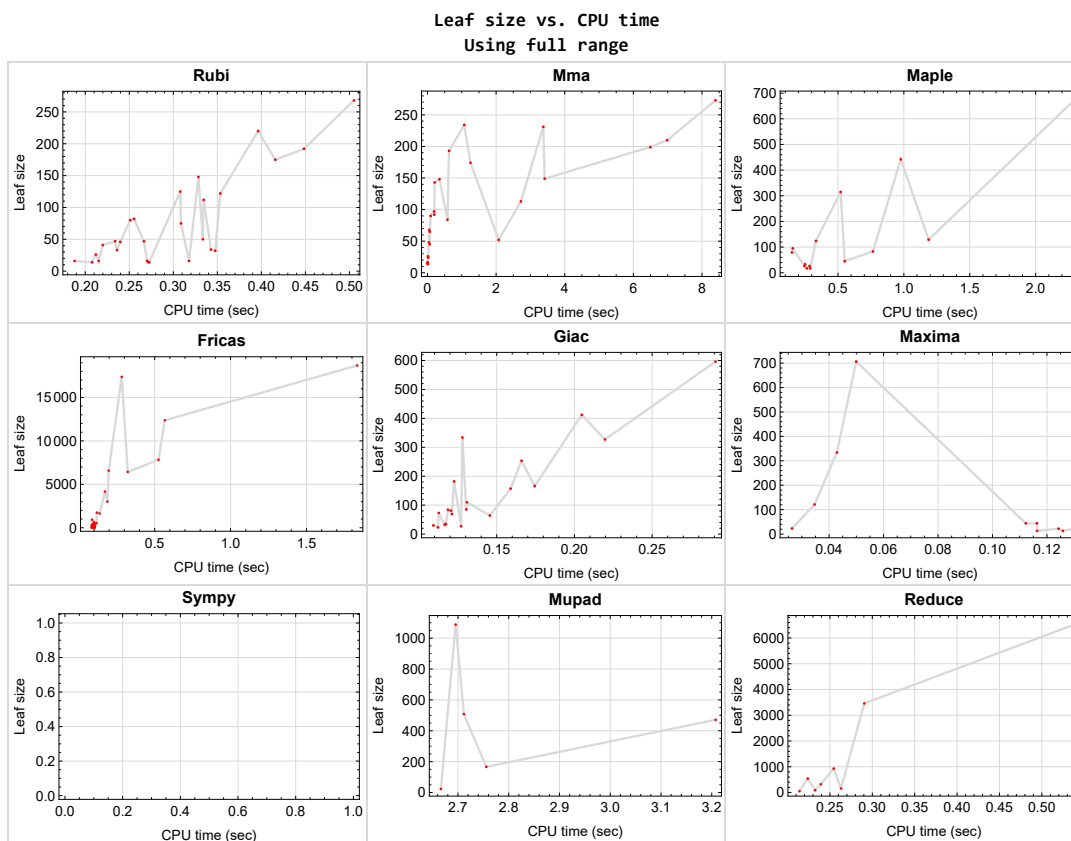

Figure 1.5: Leaf size vs. CPU time. Full range

1.9 list of integrals with no known antiderivative

{}

1.10 List of integrals solved by CAS but has no known antiderivative

Rubi {}

Mathematica {}

Maple {}

Maxima {}

Fricas {}

Sympy {}

Giac {}

Reduce {}

Mupad {}

1.11 list of integrals solved by CAS but failed verification

The following are integrals solved by CAS but the verification phase failed to verify the anti-derivative produced is correct. This does not necessarily mean that the anti-derivative is wrong as additional methods of verification might be needed, or more time is needed (3 minutes time limit was used). These integrals are listed here to make it possible to do further investigation to determine why the result could not be verified.

Rubi {}

Mathematica {}

Maple {16,17}

Maxima Verification phase not currently implemented.

Fricas Verification phase not currently implemented.

Sympy Verification phase not currently implemented.

Giac Verification phase not currently implemented.

Reduce Verification phase not currently implemented.

Mupad Verification phase not currently implemented.

1.12 Timing

The command `AbsoluteTiming[]` was used in Mathematica to obtain the elapsed time for each integrate call. In Maple, the command `Usage` was used as in the following example

```
cpu_time := Usage(assign ('result_of_int',int(expr,x)),output='realtime')
```

For all other CAS systems, the elapsed time to complete each integral was found by taking the difference between the time after the call completed from the time before the call was made. This was done using Python's `time.time()` call.

All elapsed times shown are in seconds. A time limit of 3 CPU minutes was used for each integral. If the integrate command did not complete within this time limit, the integral was aborted and considered to have failed and assigned an F grade. The time used by failed integrals due to time out was not counted in the final statistics.

1.13 Verification

A verification phase was applied on the result of integration for **Rubi** and **Mathematica**.

Future version of this report will implement verification for the other CAS systems. For the integrals whose result was not run through a verification phase, it is assumed that the antiderivative was correct.

Verification phase also had 3 minutes time out. An integral whose result was not verified could still be correct, but further investigation is needed on those integrals. These integrals were marked in the summary table below and also in each integral separate section so they are easy to identify and locate.

1.14 Important notes about some of the results

Important note about Maxima results

Since tests were run in a batch mode, and using an automated script, then any integral where Maxima needed an interactive response from the user to answer a question during the evaluation of the integral will fail.

The exception raised is `ValueError`. Therefore Maxima results is lower than what would result if Maxima was run directly and each question was answered correctly.

The percentage of such failures were not counted for each test file, but for an example, for the `Timofeev` test file, there were about 14 such integrals out of total 705, or about 2 percent. This percentage can be higher or lower depending on the specific input test file.

Such integrals can be identified by looking at the output of the integration in each section for Maxima. The exception message will indicate the cause of error.

Maxima `integrate` was run using SageMath with the following settings set by default

```
'besselexpand : true'  
'display2d : false'  
'domain : complex'  
'keepfloat : true'  
'load(to_poly_solve)'  
'load(simplify_sum)'  
'load(abs_integrate)' 'load(diag)'
```

SageMath automatic loading of Maxima `abs_integrate` was found to cause some problems. So the following code was added to disable this effect.

```
from sage.interfaces.maxima_lib import maxima_lib  
maxima_lib.set('extra_definite_integration_methods', '[]')  
maxima_lib.set('extra_integration_methods', '[]')
```

See <https://ask.sagemath.org/question/43088/integrate-results-that-are-different-from-using-maxima/> for reference.

Important note about FriCAS result

There were few integrals which failed due to SageMath interface and not because FriCAS system could not do the integration.

These will fail With error `Exception raised: NotImplementedError`.

The number of such cases seems to be very small. About 1 or 2 percent of all integrals. These can be identified by looking at the exception message given in the result.

Important note about finding leaf size of antiderivative

For Mathematica, Rubi, and Maple, the builtin system function `LeafSize` was used to find the leaf size of each antiderivative.

The other CAS systems (SageMath and Sympy) do not have special builtin function for this purpose at this time. Therefore the leaf size for Fricas and Sympy antiderivative was determined using the following function, thanks to user `slelievre` at https://ask.sagemath.org/question/57123/could-we-have-a-leaf_count-function-in-base-sagemath/

```
def tree_size(expr):
    r"""
    Return the tree size of this expression.
    """
    if expr not in SR:
        # deal with lists, tuples, vectors
        return 1 + sum(tree_size(a) for a in expr)
    expr = SR(expr)
    x, aa = expr.operator(), expr.operands()
    if x is None:
        return 1
    else:
        return 1 + sum(tree_size(a) for a in aa)
```

For Sympy, which was called directly from Python, the following code was used to obtain the leafsize of its result

```
try:  
    # 1.7 is a fudge factor since it is low side from actual leaf count  
    leafCount = round(1.7*count_ops(anti))  
  
except Exception as ee:  
    leafCount = 1
```

Important note about Mupad results

Matlab's symbolic toolbox does not have a leaf count function to measure the size of the antiderivative. Maple was used to determine the leaf size of Mupad output by post processing Mupad result.

Currently no grading of the antiderivative for Mupad is implemented. If it can integrate the problem, it was assigned a B grade automatically as a placeholder. In the future, when grading function is implemented for Mupad, the tests will be rerun again.

The following is an example of using Matlab's symbolic toolbox (Mupad) to solve an integral

```
integrand = evalin(symengine, 'cos(x)*sin(x)')  
the_variable = evalin(symengine, 'x')  
anti = int(integrand, the_variable)
```

Which gives $\sin(x)^2/2$

1.15 Current tree layout of integration tests

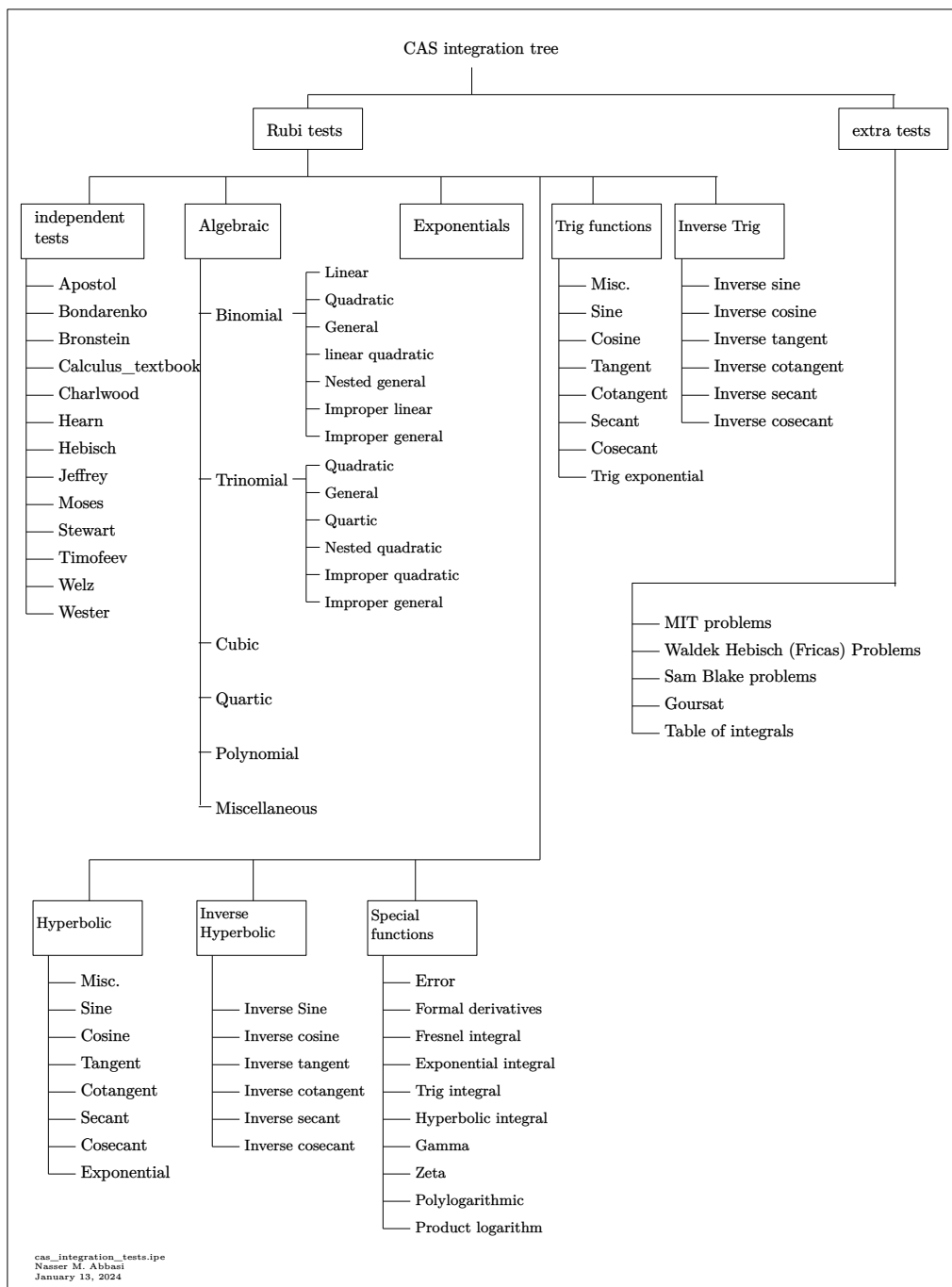
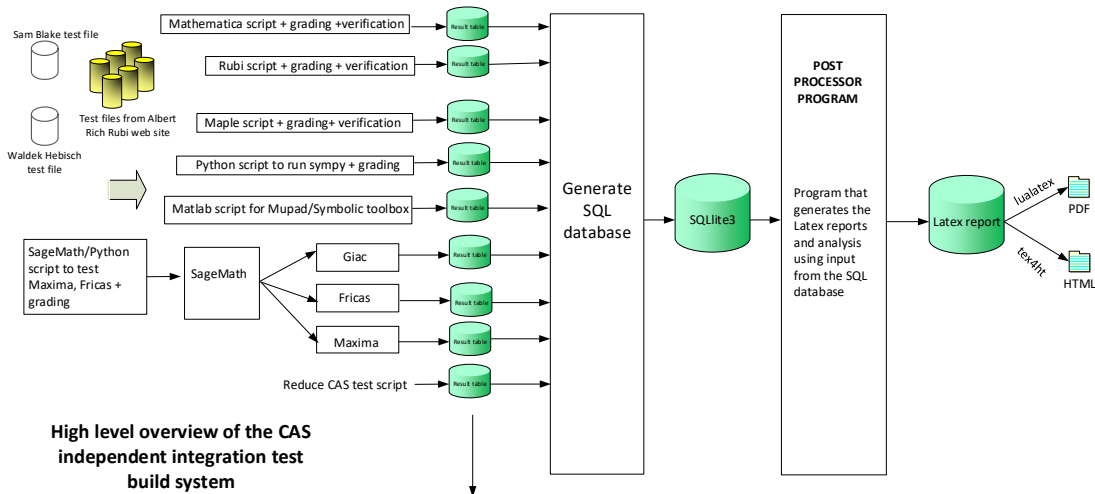

Figure 1.6: CAS integration tests tree

1.16 Design of the test system

The following diagram gives a high level view of the current test build system.



High level overview of the CAS independent integration test build system

One record (line) per one integral result. The line is CSV comma separated. This is description of each record

1. integer, the problem number.
2. integer. 0 for failed, 1 for passed, -1 for timeout, -2 for CAS specific exception. (this is not the grade field)
3. integer. Leaf size of result.
4. integer. Leaf size of the optimal antiderivative.
5. number. CPU time used to solve this integral. 0 if failed.
6. string. The integral in Latex format
7. string. The input used in CAS own syntax.
8. string. The result (antiderivative) produced by CAS in Latex format
9. string. The optimal antiderivative in Latex format.
10. integer. 0 or 1. Indicates if problem has known antiderivative or not
11. String. The result (antiderivative) in CAS own syntax.
12. String. The grade of the antiderivative. Can be "A", "B", "C", or "E"
13. String. Small string description of why the grade was given.
14. integer. 1 if result was verified or 0 if not verified. (For mma, rubi and maple only)

The following fields are present only in Rubi Table file

15. integer. Number of steps used.
16. integer. Number of rules used.
17. integer. Integrand leaf size.
18. real number. Ratio. Field 16 over field 17
19. String of form "{n,n,...}" which is list of the rules used by Rubi
20. String. The optimal antiderivative in Mathematica syntax

Nasser M. Abbasi
January 13, 2024
Design note

CHAPTER 2

DETAILED SUMMARY TABLES OF RESULTS

2.1	List of integrals sorted by grade for each CAS	24
2.2	Detailed conclusion table per each integral for all CAS systems	28
2.3	Detailed conclusion table specific for Rubi results	35

2.1 List of integrals sorted by grade for each CAS

Rubi	24
Mma	24
Maple	25
Fricas	25
Maxima	25
Giac	26
Mupad	26
Sympy	26
Reduce	27

Rubi

A grade { 1, 2, 3, 4, 5, 6, 7, 8, 9, 10, 11, 12, 13, 14, 15, 17, 18, 19, 20, 21, 22, 23, 24, 26, 27 }

B grade { }

C grade { 16, 25 }

F normal fail { }

F(-1) timeout fail { }

F(-2) exception fail { }

Mma

A grade { 1, 2, 3, 4, 5, 6, 7, 8, 9, 10, 11, 13, 14, 15, 16, 17, 18, 19, 22, 25, 26, 27 }

B grade { 12, 20, 21, 23, 24 }

C grade { }

F normal fail { }

F(-1) timeout fail { }

F(-2) exception fail { }

Maple

A grade { 1, 2, 3, 4, 26 }

B grade { 5, 6, 7, 8, 18, 25, 27 }

C grade { 16, 17 }

F normal fail { 9, 10, 11, 12, 13, 14, 15, 19, 20, 21, 22, 23, 24 }

F(-1) timedout fail { }

F(-2) exception fail { }

Fricas

A grade { 5, 17, 18 }

B grade { 1, 2, 3, 4, 6, 7, 8, 9, 10, 11, 12, 13, 14, 15, 16, 19, 20, 21, 22, 23, 24 }

C grade { 25, 26, 27 }

F normal fail { }

F(-1) timedout fail { }

F(-2) exception fail { }

Maxima

A grade { 4, 16, 17, 18 }

B grade { 1, 2, 3 }

C grade { 25, 26, 27 }

F normal fail { 9, 10, 11, 12, 13, 14, 15, 19, 20, 21, 22, 23, 24 }

F(-1) timedout fail { }

F(-2) exception fail { 5, 6, 7, 8 }

Giac

A grade { 3, 4, 5, 6 }

B grade { 1, 2, 7, 8, 16, 17, 18, 19, 20, 21, 22, 23, 24 }

C grade { 25, 26, 27 }

F normal fail { }

F(-1) timeout fail { }

F(-2) exception fail { 9, 10, 11, 12, 13, 14, 15 }

Mupad

A grade { }

B grade { 1, 2, 3, 4, 5 }

C grade { }

F normal fail { }

F(-1) timeout fail { 6, 7, 8, 9, 10, 11, 12, 13, 14, 15, 16, 17, 18, 19, 20, 21, 22, 23, 24, 25, 26, 27 }

F(-2) exception fail { }

Sympy

A grade { }

B grade { }

C grade { }

F normal fail { 1, 2, 3, 4, 5, 6, 7, 8, 9, 10, 11, 12, 13, 14, 15, 16, 17, 18, 19, 20, 21, 22, 23, 24, 25, 26, 27 }

F(-1) timeout fail { }

F(-2) exception fail { }

Reduce

A grade { }

B grade { 1, 2, 3, 4, 5, 6, 7, 8 }

C grade { }

F normal fail { 9, 10, 11, 12, 13, 14, 15, 16, 17, 18, 19, 20, 21, 22, 23, 24, 25, 26, 27 }

F(-1) timedout fail { }

F(-2) exception fail { }

2.2 Detailed conclusion table per each integral for all CAS systems

Detailed conclusion table per each integral is given by the table below. The elapsed time is in seconds. For failed result it is given as **F(-1)** if the failure was due to timeout. It is given as **F(-2)** if the failure was due to an exception being raised, which could indicate a bug in the system. If the failure was due to integral not being evaluated within the time limit, then it is given as **F**.

In this table, the column **N.S.** means **normalized size** and is defined as $\frac{\text{antiderivative leaf size}}{\text{optimal antiderivative leaf size}}$. To make the table fit the page, the name **Mathematica** was abbreviated to **MMA**.

Problem 1	Optimal	Rubi	MMA	Maple	Maxima	Fricas	Sympy	Giac	Reduce	Mupad
grade	N/A	A	A	A	B	B	F	B	B	B
verified	N/A	Yes	Yes	Yes	TBD	TBD	TBD	TBD	TBD	TBD
size	114	112	149	129	706	929	0	334	538	1088
N.S.	1	0.98	1.31	1.13	6.19	8.15	0.00	2.93	4.72	9.54
time (sec)	N/A	0.334	3.416	1.188	0.050	0.087	0.000	0.128	0.224	2.695

Problem 2	Optimal	Rubi	MMA	Maple	Maxima	Fricas	Sympy	Giac	Reduce	Mupad
grade	N/A	A	A	A	B	B	F	B	B	B
verified	N/A	Yes	Yes	Yes	TBD	TBD	TBD	TBD	TBD	TBD
size	74	75	113	83	334	461	0	182	319	508
N.S.	1	1.01	1.53	1.12	4.51	6.23	0.00	2.46	4.31	6.86
time (sec)	N/A	0.309	2.721	0.765	0.043	0.096	0.000	0.123	0.239	2.712

Problem 3	Optimal	Rubi	MMA	Maple	Maxima	Fricas	Sympy	Giac	Reduce	Mupad
grade	N/A	A	A	A	B	B	F	A	B	B
verified	N/A	Yes	Yes	Yes	TBD	TBD	TBD	TBD	TBD	TBD
size	43	47	84	45	121	180	0	81	154	166
N.S.	1	1.09	1.95	1.05	2.81	4.19	0.00	1.88	3.58	3.86
time (sec)	N/A	0.267	0.582	0.551	0.035	0.087	0.000	0.121	0.263	2.756

Problem 4	Optimal	Rubi	MMA	Maple	Maxima	Fricas	Sympy	Giac	Reduce	Mupad
grade	N/A	A	A	A	A	B	F	A	B	B
verified	N/A	Yes	Yes	Yes	TBD	TBD	TBD	TBD	TBD	TBD
size	16	16	16	17	23	36	0	23	51	23
N.S.	1	1.00	1.00	1.06	1.44	2.25	0.00	1.44	3.19	1.44
time (sec)	N/A	0.188	0.003	0.289	0.026	0.085	0.000	0.112	0.214	2.666

Problem 5	Optimal	Rubi	MMA	Maple	Maxima	Fricas	Sympy	Giac	Reduce	Mupad
grade	N/A	A	A	B	F(-2)	A	F	A	B	B
verified	N/A	Yes	Yes	Yes	TBD	TBD	TBD	TBD	TBD	TBD
size	50	50	52	124	0	457	0	64	89	471
N.S.	1	1.00	1.04	2.48	0.00	9.14	0.00	1.28	1.78	9.42
time (sec)	N/A	0.334	2.076	0.333	0.000	0.107	0.000	0.146	0.233	3.208

Problem 6	Optimal	Rubi	MMA	Maple	Maxima	Fricas	Sympy	Giac	Reduce	Mupad
grade	N/A	A	A	B	F(-2)	B	F	A	B	F(-1)
verified	N/A	Yes	Yes	Yes	TBD	TBD	TBD	TBD	TBD	TBD
size	100	122	199	315	0	1747	0	166	926	0
N.S.	1	1.22	1.99	3.15	0.00	17.47	0.00	1.66	9.26	0.00
time (sec)	N/A	0.353	6.494	0.520	0.000	0.119	0.000	0.174	0.254	0.000

Problem 7	Optimal	Rubi	MMA	Maple	Maxima	Fricas	Sympy	Giac	Reduce	Mupad
grade	N/A	A	A	B	F(-2)	B	F	B	B	F(-1)
verified	N/A	Yes	Yes	Yes	TBD	TBD	TBD	TBD	TBD	TBD
size	156	192	210	442	0	6569	0	327	3458	0
N.S.	1	1.23	1.35	2.83	0.00	42.11	0.00	2.10	22.17	0.00
time (sec)	N/A	0.448	6.987	0.977	0.000	0.197	0.000	0.220	0.290	0.000

Problem 8	Optimal	Rubi	MMA	Maple	Maxima	Fricas	Sympy	Giac	Reduce	Mupad
grade	N/A	A	A	B	F(-2)	B	F	B	B	F(-1)
verified	N/A	Yes	Yes	Yes	TBD	TBD	TBD	TBD	TBD	TBD
size	220	268	273	672	0	17376	0	596	6520	0
N.S.	1	1.22	1.24	3.05	0.00	78.98	0.00	2.71	29.64	0.00
time (sec)	N/A	0.505	8.393	2.292	0.000	0.283	0.000	0.291	0.538	0.000

Problem 9	Optimal	Rubi	MMA	Maple	Maxima	Fricas	Sympy	Giac	Reduce	Mupad
grade	N/A	A	A	F	F	B	F	F(-2)	F	F(-1)
verified	N/A	Yes	Yes	N/A	TBD	TBD	TBD	TBD	TBD	TBD
size	174	175	231	0	0	12372	0	0	76	0
N.S.	1	1.01	1.33	0.00	0.00	71.10	0.00	0.00	0.44	0.00
time (sec)	N/A	0.416	3.375	0.000	0.000	0.567	0.000	0.000	0.234	0.000

Problem 10	Optimal	Rubi	MMA	Maple	Maxima	Fricas	Sympy	Giac	Reduce	Mupad
grade	N/A	A	A	F	F	B	F	F(-2)	F	F(-1)
verified	N/A	Yes	Yes	N/A	TBD	TBD	TBD	TBD	TBD	TBD
size	126	125	193	0	0	6427	0	0	44	0
N.S.	1	0.99	1.53	0.00	0.00	51.01	0.00	0.00	0.35	0.00
time (sec)	N/A	0.308	0.627	0.000	0.000	0.322	0.000	0.000	0.228	0.000

Problem 11	Optimal	Rubi	MMA	Maple	Maxima	Fricas	Sympy	Giac	Reduce	Mupad
grade	N/A	A	A	F	F	B	F	F(-2)	F	F(-1)
verified	N/A	Yes	Yes	N/A	TBD	TBD	TBD	TBD	TBD	TBD
size	84	82	143	0	0	4171	0	0	15	0
N.S.	1	0.98	1.70	0.00	0.00	49.65	0.00	0.00	0.18	0.00
time (sec)	N/A	0.255	0.208	0.000	0.000	0.173	0.000	0.000	0.217	0.000

Problem 12	Optimal	Rubi	MMA	Maple	Maxima	Fricas	Sympy	Giac	Reduce	Mupad
grade	N/A	A	B	F	F	B	F	F(-2)	F	F(-1)
verified	N/A	Yes	Yes	N/A	TBD	TBD	TBD	TBD	TBD	TBD
size	38	41	97	0	0	1645	0	0	30	0
N.S.	1	1.08	2.55	0.00	0.00	43.29	0.00	0.00	0.79	0.00
time (sec)	N/A	0.220	0.193	0.000	0.000	0.137	0.000	0.000	0.238	0.000

Problem 13	Optimal	Rubi	MMA	Maple	Maxima	Fricas	Sympy	Giac	Reduce	Mupad
grade	N/A	A	A	F	F	B	F	F(-2)	F	F(-1)
verified	N/A	Yes	Yes	N/A	TBD	TBD	TBD	TBD	TBD	TBD
size	82	80	148	0	0	3009	0	0	46	0
N.S.	1	0.98	1.80	0.00	0.00	36.70	0.00	0.00	0.56	0.00
time (sec)	N/A	0.251	0.348	0.000	0.000	0.189	0.000	0.000	0.218	0.000

Problem 14	Optimal	Rubi	MMA	Maple	Maxima	Fricas	Sympy	Giac	Reduce	Mupad
grade	N/A	A	A	F	F	B	F	F(-2)	F	F(-1)
verified	N/A	Yes	Yes	N/A	TBD	TBD	TBD	TBD	TBD	TBD
size	135	148	174	0	0	7831	0	0	62	0
N.S.	1	1.10	1.29	0.00	0.00	58.01	0.00	0.00	0.46	0.00
time (sec)	N/A	0.329	1.253	0.000	0.000	0.525	0.000	0.000	0.210	0.000

Problem 15	Optimal	Rubi	MMA	Maple	Maxima	Fricas	Sympy	Giac	Reduce	Mupad
grade	N/A	A	A	F	F	B	F	F(-2)	F	F(-1)
verified	N/A	Yes	Yes	N/A	TBD	TBD	TBD	TBD	TBD	TBD
size	193	220	234	0	0	18681	0	0	78	0
N.S.	1	1.14	1.21	0.00	0.00	96.79	0.00	0.00	0.40	0.00
time (sec)	N/A	0.396	1.071	0.000	0.000	1.834	0.000	0.000	0.230	0.000

Problem 16	Optimal	Rubi	MMA	Maple	Maxima	Fricas	Sympy	Giac	Reduce	Mupad
grade	N/A	C	A	C	A	B	F	B	F	F(-1)
verified	N/A	Yes	Yes	No	TBD	TBD	TBD	TBD	TBD	TBD
size	29	32	24	26	44	190	0	73	24	0
N.S.	1	1.10	0.83	0.90	1.52	6.55	0.00	2.52	0.83	0.00
time (sec)	N/A	0.348	0.018	0.284	0.112	0.090	0.000	0.113	0.208	0.000

Problem 17	Optimal	Rubi	MMA	Maple	Maxima	Fricas	Sympy	Giac	Reduce	Mupad
grade	N/A	A	A	C	A	A	F	B	F	F(-1)
verified	N/A	Yes	Yes	No	TBD	TBD	TBD	TBD	TBD	TBD
size	14	14	14	17	22	18	0	27	9	0
N.S.	1	1.00	1.00	1.21	1.57	1.29	0.00	1.93	0.64	0.00
time (sec)	N/A	0.272	0.006	0.264	0.124	0.087	0.000	0.127	0.202	0.000

Problem 18	Optimal	Rubi	MMA	Maple	Maxima	Fricas	Sympy	Giac	Reduce	Mupad
grade	N/A	A	A	B	A	A	F	B	F	F(-1)
verified	N/A	Yes	Yes	Yes	TBD	TBD	TBD	TBD	TBD	TBD
size	14	14	14	79	13	18	0	30	18	0
N.S.	1	1.00	1.00	5.64	0.93	1.29	0.00	2.14	1.29	0.00
time (sec)	N/A	0.273	0.010	0.151	0.126	0.100	0.000	0.109	0.226	0.000

Problem 19	Optimal	Rubi	MMA	Maple	Maxima	Fricas	Sympy	Giac	Reduce	Mupad
grade	N/A	A	A	F	F	B	F	B	F	F(-1)
verified	N/A	Yes	Yes	N/A	TBD	TBD	TBD	TBD	TBD	TBD
size	46	46	92	0	0	528	0	253	30	0
N.S.	1	1.00	2.00	0.00	0.00	11.48	0.00	5.50	0.65	0.00
time (sec)	N/A	0.240	0.197	0.000	0.000	0.117	0.000	0.166	0.223	0.000

Problem 20	Optimal	Rubi	MMA	Maple	Maxima	Fricas	Sympy	Giac	Reduce	Mupad
grade	N/A	A	B	F	F	B	F	B	F	F(-1)
verified	N/A	Yes	Yes	N/A	TBD	TBD	TBD	TBD	TBD	TBD
size	26	26	65	0	0	221	0	110	11	0
N.S.	1	1.00	2.50	0.00	0.00	8.50	0.00	4.23	0.42	0.00
time (sec)	N/A	0.212	0.067	0.000	0.000	0.106	0.000	0.131	0.231	0.000

Problem 21	Optimal	Rubi	MMA	Maple	Maxima	Fricas	Sympy	Giac	Reduce	Mupad
grade	N/A	A	B	F	F	B	F	B	F	F(-1)
verified	N/A	Yes	Yes	N/A	TBD	TBD	TBD	TBD	TBD	TBD
size	16	16	45	0	0	163	0	85	22	0
N.S.	1	1.00	2.81	0.00	0.00	10.19	0.00	5.31	1.38	0.00
time (sec)	N/A	0.215	0.062	0.000	0.000	0.088	0.000	0.130	0.216	0.000

Problem 22	Optimal	Rubi	MMA	Maple	Maxima	Fricas	Sympy	Giac	Reduce	Mupad
grade	N/A	A	A	F	F	B	F	B	F	F(-1)
verified	N/A	Yes	Yes	N/A	TBD	TBD	TBD	TBD	TBD	TBD
size	47	47	90	0	0	666	0	412	26	0
N.S.	1	1.00	1.91	0.00	0.00	14.17	0.00	8.77	0.55	0.00
time (sec)	N/A	0.234	0.091	0.000	0.000	0.100	0.000	0.205	0.229	0.000

Problem 23	Optimal	Rubi	MMA	Maple	Maxima	Fricas	Sympy	Giac	Reduce	Mupad
grade	N/A	A	B	F	F	B	F	B	F	F(-1)
verified	N/A	Yes	Yes	N/A	TBD	TBD	TBD	TBD	TBD	TBD
size	33	33	68	0	0	358	0	157	9	0
N.S.	1	1.00	2.06	0.00	0.00	10.85	0.00	4.76	0.27	0.00
time (sec)	N/A	0.236	0.049	0.000	0.000	0.086	0.000	0.159	0.206	0.000

Problem 24	Optimal	Rubi	MMA	Maple	Maxima	Fricas	Sympy	Giac	Reduce	Mupad
grade	N/A	A	B	F	F	B	F	B	F	F(-1)
verified	N/A	Yes	Yes	N/A	TBD	TBD	TBD	TBD	TBD	TBD
size	14	14	48	0	0	213	0	69	18	0
N.S.	1	1.00	3.43	0.00	0.00	15.21	0.00	4.93	1.29	0.00
time (sec)	N/A	0.208	0.042	0.000	0.000	0.098	0.000	0.121	0.233	0.000

Problem 25	Optimal	Rubi	MMA	Maple	Maxima	Fricas	Sympy	Giac	Reduce	Mupad
grade	N/A	C	A	B	C	C	F	C	F	F(-1)
verified	N/A	Yes	Yes	Yes	TBD	TBD	TBD	TBD	TBD	TBD
size	34	34	26	95	44	59	0	84	27	0
N.S.	1	1.00	0.76	2.79	1.29	1.74	0.00	2.47	0.79	0.00
time (sec)	N/A	0.343	0.013	0.157	0.116	0.096	0.000	0.119	0.248	0.000

Problem 26	Optimal	Rubi	MMA	Maple	Maxima	Fricas	Sympy	Giac	Reduce	Mupad
grade	N/A	A	A	A	C	C	F	C	F	F(-1)
verified	N/A	Yes	Yes	Yes	TBD	TBD	TBD	TBD	TBD	TBD
size	16	16	16	26	22	13	0	32	11	0
N.S.	1	1.00	1.00	1.62	1.38	0.81	0.00	2.00	0.69	0.00
time (sec)	N/A	0.318	0.006	0.245	0.130	0.106	0.000	0.117	0.223	0.000

Problem 27	Optimal	Rubi	MMA	Maple	Maxima	Fricas	Sympy	Giac	Reduce	Mupad
grade	N/A	A	A	B	C	C	F	C	F	F(-1)
verified	N/A	Yes	Yes	Yes	TBD	TBD	TBD	TBD	TBD	TBD
size	16	16	16	33	13	13	0	35	21	0
N.S.	1	1.00	1.00	2.06	0.81	0.81	0.00	2.19	1.31	0.00
time (sec)	N/A	0.270	0.008	0.250	0.116	0.096	0.000	0.117	0.232	0.000

2.3 Detailed conclusion table specific for Rubi results

The following table is specific to Rubi only. It gives additional statistics for each integral. the column **steps** is the number of steps used by Rubi to obtain the antiderivative. The **rules** column is the number of unique rules used. The **integrand size** column is the leaf size of the integrand. Finally the ratio $\frac{\text{number of rules}}{\text{integrand size}}$ is also given. The larger this ratio is, the harder the integral is to solve. In this test file, problem number [16] had the largest ratio of [1.1000000000000009]

Table 2.1: Rubi specific breakdown of results for each integral

#	grade	number of steps used	number of unique rules	normalized antiderivative leaf size	integrand leaf size	$\frac{\text{number of rules}}{\text{integrand leaf size}}$
1	A	5	4	0.98	14	0.286
2	A	5	4	1.01	14	0.286
3	A	5	4	1.09	14	0.286
4	A	1	1	1.00	12	0.083
5	A	6	5	1.00	14	0.357
6	A	8	7	1.22	14	0.500
7	A	10	9	1.23	14	0.643
8	A	12	11	1.22	14	0.786
9	A	12	11	1.01	16	0.688
10	A	10	9	0.99	16	0.562
11	A	8	7	0.98	16	0.438
12	A	5	4	1.08	16	0.250
13	A	6	5	0.98	16	0.312
14	A	9	8	1.10	16	0.500
15	A	11	10	1.14	16	0.625
16	C	11	11	1.10	10	1.100
17	A	7	7	1.00	10	0.700
18	A	7	7	1.00	10	0.700
19	A	9	8	1.00	12	0.667
20	A	7	6	1.00	12	0.500
21	A	5	4	1.00	12	0.333

Continued on next page

Table 2.1 – continued from previous page

#	grade	number of steps used	number of unique rules	normalized antiderivative leaf size	integrand leaf size	$\frac{\text{number of rules}}{\text{integrand leaf size}}$
22	A	10	9	1.00	10	0.900
23	A	8	7	1.00	10	0.700
24	A	5	4	1.00	10	0.400
25	C	11	11	1.00	12	0.917
26	A	7	7	1.00	12	0.583
27	A	7	7	1.00	12	0.583

CHAPTER 3

LISTING OF INTEGRALS

3.1	$\int (a + b\operatorname{csch}^2(c + dx))^4 dx \dots\dots\dots$	39
3.2	$\int (a + b\operatorname{csch}^2(c + dx))^3 dx \dots\dots\dots$	48
3.3	$\int (a + b\operatorname{csch}^2(c + dx))^2 dx \dots\dots\dots$	55
3.4	$\int (a + b\operatorname{csch}^2(c + dx)) dx \dots\dots\dots$	61
3.5	$\int \frac{1}{a+b\operatorname{csch}^2(c+dx)} dx \dots\dots\dots$	66
3.6	$\int \frac{1}{(a+b\operatorname{csch}^2(c+dx))^2} dx \dots\dots\dots$	73
3.7	$\int \frac{1}{(a+b\operatorname{csch}^2(c+dx))^3} dx \dots\dots\dots$	82
3.8	$\int \frac{1}{(a+b\operatorname{csch}^2(c+dx))^4} dx \dots\dots\dots$	91
3.9	$\int (a + b\operatorname{csch}^2(c + dx))^{5/2} dx \dots\dots\dots$	102
3.10	$\int (a + b\operatorname{csch}^2(c + dx))^{3/2} dx \dots\dots\dots$	110
3.11	$\int \sqrt{a + b\operatorname{csch}^2(c + dx)} dx \dots\dots\dots$	117
3.12	$\int \frac{1}{\sqrt{a+b\operatorname{csch}^2(c+dx)}} dx \dots\dots\dots$	123
3.13	$\int \frac{1}{(a+b\operatorname{csch}^2(c+dx))^{3/2}} dx \dots\dots\dots$	129
3.14	$\int \frac{1}{(a+b\operatorname{csch}^2(c+dx))^{5/2}} dx \dots\dots\dots$	135
3.15	$\int \frac{1}{(a+b\operatorname{csch}^2(c+dx))^{7/2}} dx \dots\dots\dots$	142
3.16	$\int (1 + \operatorname{csch}^2(x))^{3/2} dx \dots\dots\dots$	150
3.17	$\int \sqrt{1 + \operatorname{csch}^2(x)} dx \dots\dots\dots$	157
3.18	$\int \frac{1}{\sqrt{1+\operatorname{csch}^2(x)}} dx \dots\dots\dots$	163
3.19	$\int (1 - \operatorname{csch}^2(x))^{3/2} dx \dots\dots\dots$	169
3.20	$\int \sqrt{1 - \operatorname{csch}^2(x)} dx \dots\dots\dots$	176

3.21	$\int \frac{1}{\sqrt{1-\operatorname{csch}^2(x)}} dx$	183
3.22	$\int (-1 + \operatorname{csch}^2(x))^{3/2} dx$	189
3.23	$\int \sqrt{-1 + \operatorname{csch}^2(x)} dx$	197
3.24	$\int \frac{1}{\sqrt{-1+\operatorname{csch}^2(x)}} dx$	204
3.25	$\int (-1 - \operatorname{csch}^2(x))^{3/2} dx$	210
3.26	$\int \sqrt{-1 - \operatorname{csch}^2(x)} dx$	217
3.27	$\int \frac{1}{\sqrt{-1-\operatorname{csch}^2(x)}} dx$	223

3.1 $\int (a + b \operatorname{csch}^2(c + dx))^4 dx$

Optimal result	39
Mathematica [A] (verified)	39
Rubi [A] (verified)	40
Maple [A] (verified)	42
Fricas [B] (verification not implemented)	42
Sympy [F]	43
Maxima [B] (verification not implemented)	44
Giac [B] (verification not implemented)	44
Mupad [B] (verification not implemented)	45
Reduce [B] (verification not implemented)	46

Optimal result

Integrand size = 14, antiderivative size = 114

$$\int (a + b \operatorname{csch}^2(c + dx))^4 dx = a^4 x - \frac{(2a - b)b(2a^2 - 2ab + b^2) \operatorname{coth}(c + dx)}{d} - \frac{b^2(6a^2 - 8ab + 3b^2) \operatorname{coth}^3(c + dx)}{3d} - \frac{(4a - 3b)b^3 \operatorname{coth}^5(c + dx)}{5d} - \frac{b^4 \operatorname{coth}^7(c + dx)}{7d}$$

output

```
a^4*x-(2*a-b)*b*(2*a^2-2*a*b+b^2)*coth(d*x+c)/d-1/3*b^2*(6*a^2-8*a*b+3*b^2)*coth(d*x+c)^3/d-1/5*(4*a-3*b)*b^3*coth(d*x+c)^5/d-1/7*b^4*coth(d*x+c)^7/d
```

Mathematica [A] (verified)

Time = 3.42 (sec) , antiderivative size = 149, normalized size of antiderivative = 1.31

$$\int (a + b \operatorname{csch}^2(c + dx))^4 dx = \frac{16(a + b \operatorname{csch}^2(c + dx))^4 (105a^4(c + dx) - b \operatorname{coth}(c + dx) (420a^3 - 420a^2b + 224ab^2 - 48b^3 + 2b(105a^2 - 105d(a - 2b - a \operatorname{cosh})))$$

input `Integrate[(a + b*Csch[c + d*x]^2)^4, x]`

output `(16*(a + b*Csch[c + d*x]^2)^4*(105*a^4*(c + d*x) - b*Coth[c + d*x]*(420*a^3 - 420*a^2*b + 224*a*b^2 - 48*b^3 + 2*b*(105*a^2 - 56*a*b + 12*b^2)*Csch[c + d*x]^2 + 6*(14*a - 3*b)*b^2*Csch[c + d*x]^4 + 15*b^3*Csch[c + d*x]^6))*Sinh[c + d*x]^8)/(105*d*(a - 2*b - a*Cosh[2*(c + d*x)])^4)`

Rubi [A] (verified)

Time = 0.33 (sec) , antiderivative size = 112, normalized size of antiderivative = 0.98, number of steps used = 5, number of rules used = 4, $\frac{\text{number of rules}}{\text{integrand size}} = 0.286$, Rules used = {3042, 4616, 300, 2009}

Below are the steps used by Rubi to obtain the solution. The rule number used for the transformation is given above next to the arrow. The rules definitions used are listed below.

$$\begin{aligned}
 & \int (a + b \operatorname{csch}^2(c + dx))^4 dx \\
 & \quad \downarrow \text{3042} \\
 & \int \left(a - b \sec \left(ic + idx + \frac{\pi}{2} \right)^2 \right)^4 dx \\
 & \quad \downarrow \text{4616} \\
 & \frac{\int \frac{(b \coth^2(c+dx) + a - b)^4}{1 - \coth^2(c+dx)} d \coth(c + dx)}{d} \\
 & \quad \downarrow \text{300} \\
 & \frac{\int \left(-b^4 \coth^6(c + dx) - (4a - 3b)b^3 \coth^4(c + dx) - b^2(6a^2 - 8ba + 3b^2) \coth^2(c + dx) - (2a - b)b(2a^2 - 2ba + \right.}{d} \\
 & \quad \downarrow \text{2009} \\
 & \frac{a^4 \operatorname{arctanh}(\coth(c + dx)) - \frac{1}{3}b^2(6a^2 - 8ab + 3b^2) \coth^3(c + dx) - b(2a - b)(2a^2 - 2ab + b^2) \coth(c + dx) - \frac{1}{5}b^3}{d}
 \end{aligned}$$

input `Int[(a + b*Csch[c + d*x]^2)^4,x]`

output `(a^4*ArcTanh[Coth[c + d*x]] - (2*a - b)*b*(2*a^2 - 2*a*b + b^2)*Coth[c + d*x] - (b^2*(6*a^2 - 8*a*b + 3*b^2)*Coth[c + d*x]^3)/3 - ((4*a - 3*b)*b^3*Coth[c + d*x]^5)/5 - (b^4*Coth[c + d*x]^7)/7)/d`

Defintions of rubi rules used

rule 300 `Int[((a_) + (b_.)*(x_)^2)^(p_)*((c_) + (d_.)*(x_)^2)^(q_), x_Symbol] := Int[PolynomialDivide[(a + b*x^2)^p, (c + d*x^2)^(-q), x], x] /; FreeQ[{a, b, c, d}, x] && NeQ[b*c - a*d, 0] && IGtQ[p, 0] && ILtQ[q, 0] && GeQ[p, -q]`

rule 2009 `Int[u_, x_Symbol] := Simp[IntSum[u, x], x] /; SumQ[u]`

rule 3042 `Int[u_, x_Symbol] := Int[DeactivateTrig[u, x], x] /; FunctionOfTrigOfLinearQ[u, x]`

rule 4616 `Int[((a_) + (b_.)*sec[(e_.) + (f_.)*(x_)]^2)^(p_), x_Symbol] := With[{ff = FreeFactors[Tan[e + f*x], x]}, Simp[ff/f Subst[Int[(a + b + b*ff^2*x^2)^p/(1 + ff^2*x^2), x], x, Tan[e + f*x]/ff], x] /; FreeQ[{a, b, e, f, p}, x] && NeQ[a + b, 0] && NeQ[p, -1]`

Maple [A] (verified)

Time = 1.19 (sec) , antiderivative size = 129, normalized size of antiderivative = 1.13

method	result
derivativedivides	$\frac{a^4(dx+c)-4a^3b \coth(dx+c)+6a^2b^2 \left(\frac{2}{3}-\frac{\operatorname{csch}(dx+c)^2}{3}\right) \coth(dx+c)+4ab^3 \left(-\frac{8}{15}-\frac{\operatorname{csch}(dx+c)^4}{5}+\frac{4\operatorname{csch}(dx+c)^2}{15}\right) \coth(dx+c)}{d}$
default	$\frac{a^4(dx+c)-4a^3b \coth(dx+c)+6a^2b^2 \left(\frac{2}{3}-\frac{\operatorname{csch}(dx+c)^2}{3}\right) \coth(dx+c)+4ab^3 \left(-\frac{8}{15}-\frac{\operatorname{csch}(dx+c)^4}{5}+\frac{4\operatorname{csch}(dx+c)^2}{15}\right) \coth(dx+c)}{d}$
parts	$a^4x + \frac{b^4 \left(\frac{16}{35}-\frac{\operatorname{csch}(dx+c)^6}{7}+\frac{6\operatorname{csch}(dx+c)^4}{35}-\frac{8\operatorname{csch}(dx+c)^2}{35}\right) \coth(dx+c)}{d} - \frac{4a^3b \coth(dx+c)}{d} + \frac{6a^2b^2 \left(\frac{2}{3}-\frac{\operatorname{csch}(dx+c)^2}{3}\right) \coth(dx+c)}{d}$
parallelrisch	$-15 \coth\left(\frac{dx}{2}+\frac{c}{2}\right)^7 b^4 - 336b^3 \left(a-\frac{7b}{16}\right) \coth\left(\frac{dx}{2}+\frac{c}{2}\right)^5 + (-3360a^2b^2+2800ab^3-735b^4) \coth\left(\frac{dx}{2}+\frac{c}{2}\right)^3 + (-26880a^3b+15120a^2b^2-15120ab^3+3150b^4) \coth\left(\frac{dx}{2}+\frac{c}{2}\right) + (-26880a^3b+15120a^2b^2-15120ab^3+3150b^4)$
risch	$a^4x - \frac{8b(105a^3e^{12dx+12c}-630a^3e^{10dx+10c}+315a^2be^{10dx+10c}+1575a^3e^{8dx+8c}-1365a^2be^{8dx+8c}+560ab^2e^{8dx+8c}-112b^3e^{8dx+8c})}{d}$

input `int((a+b*csh(d*x+c)^2)^4,x,method=_RETURNVERBOSE)`

output `1/d*(a^4*(d*x+c)-4*a^3*b*coth(d*x+c)+6*a^2*b^2*(2/3-1/3*csh(d*x+c)^2)*coth(d*x+c)+4*a*b^3*(-8/15-1/5*csh(d*x+c)^4+4/15*csh(d*x+c)^2)*coth(d*x+c)+b^4*(16/35-1/7*csh(d*x+c)^6+6/35*csh(d*x+c)^4-8/35*csh(d*x+c)^2)*coth(d*x+c))`

Fricas [B] (verification not implemented)

Leaf count of result is larger than twice the leaf count of optimal. 929 vs. 2(108) = 216.

Time = 0.09 (sec) , antiderivative size = 929, normalized size of antiderivative = 8.15

$$\int (a + b \operatorname{csch}^2(c + dx))^4 dx = \text{Too large to display}$$

input `integrate((a+b*csh(d*x+c)^2)^4,x, algorithm="fricas")`

output

```

-1/105*(4*(105*a^3*b - 105*a^2*b^2 + 56*a*b^3 - 12*b^4)*cosh(d*x + c)^7 +
28*(105*a^3*b - 105*a^2*b^2 + 56*a*b^3 - 12*b^4)*cosh(d*x + c)*sinh(d*x +
c)^6 - (105*a^4*d*x + 420*a^3*b - 420*a^2*b^2 + 224*a*b^3 - 48*b^4)*sinh(d
*x + c)^7 - 28*(75*a^3*b - 105*a^2*b^2 + 56*a*b^3 - 12*b^4)*cosh(d*x + c)^
5 + 7*(105*a^4*d*x + 420*a^3*b - 420*a^2*b^2 + 224*a*b^3 - 48*b^4 - 3*(105
*a^4*d*x + 420*a^3*b - 420*a^2*b^2 + 224*a*b^3 - 48*b^4)*cosh(d*x + c)^2)*
sinh(d*x + c)^5 + 140*((105*a^3*b - 105*a^2*b^2 + 56*a*b^3 - 12*b^4)*cosh(
d*x + c)^3 - (75*a^3*b - 105*a^2*b^2 + 56*a*b^3 - 12*b^4)*cosh(d*x + c))*s
inh(d*x + c)^4 + 84*(45*a^3*b - 75*a^2*b^2 + 56*a*b^3 - 12*b^4)*cosh(d*x +
c)^3 - 7*(315*a^4*d*x + 5*(105*a^4*d*x + 420*a^3*b - 420*a^2*b^2 + 224*a*
b^3 - 48*b^4)*cosh(d*x + c)^4 + 1260*a^3*b - 1260*a^2*b^2 + 672*a*b^3 - 14
4*b^4 - 10*(105*a^4*d*x + 420*a^3*b - 420*a^2*b^2 + 224*a*b^3 - 48*b^4)*co
sh(d*x + c)^2)*sinh(d*x + c)^3 + 28*(3*(105*a^3*b - 105*a^2*b^2 + 56*a*b^3
- 12*b^4)*cosh(d*x + c)^5 - 10*(75*a^3*b - 105*a^2*b^2 + 56*a*b^3 - 12*b^
4)*cosh(d*x + c)^3 + 9*(45*a^3*b - 75*a^2*b^2 + 56*a*b^3 - 12*b^4)*cosh(d*
x + c))*sinh(d*x + c)^2 - 420*(5*a^3*b - 9*a^2*b^2 + 8*a*b^3 - 4*b^4)*cosh
(d*x + c) - 7*((105*a^4*d*x + 420*a^3*b - 420*a^2*b^2 + 224*a*b^3 - 48*b^4
)*cosh(d*x + c)^6 - 525*a^4*d*x - 5*(105*a^4*d*x + 420*a^3*b - 420*a^2*b^2
+ 224*a*b^3 - 48*b^4)*cosh(d*x + c)^4 - 2100*a^3*b + 2100*a^2*b^2 - 1120*
a*b^3 + 240*b^4 + 9*(105*a^4*d*x + 420*a^3*b - 420*a^2*b^2 + 224*a*b^3 ...

```

Sympy [F]

$$\int (a + b \operatorname{csch}^2(c + dx))^4 dx = \int (a + b \operatorname{csch}^2(c + dx))^4 dx$$

input

```
integrate((a+b*csch(d*x+c)**2)**4,x)
```

output

```
Integral((a + b*csch(c + d*x)**2)**4, x)
```

input `integrate((a+b*csch(d*x+c)^2)^4,x, algorithm="giac")`

output
$$\frac{1}{105}(105(d*x + c)*a^4 - 8*(105*a^3*b*e^{(12*d*x + 12*c)} - 630*a^3*b*e^{(10*d*x + 10*c)} + 315*a^2*b^2*e^{(10*d*x + 10*c)} + 1575*a^3*b*e^{(8*d*x + 8*c)} - 1365*a^2*b^2*e^{(8*d*x + 8*c)} + 560*a*b^3*e^{(8*d*x + 8*c)} - 2100*a^3*b*e^{(6*d*x + 6*c)} + 2310*a^2*b^2*e^{(6*d*x + 6*c)} - 1400*a*b^3*e^{(6*d*x + 6*c)} + 420*b^4*e^{(6*d*x + 6*c)} + 1575*a^3*b*e^{(4*d*x + 4*c)} - 1890*a^2*b^2*e^{(4*d*x + 4*c)} + 1176*a*b^3*e^{(4*d*x + 4*c)} - 252*b^4*e^{(4*d*x + 4*c)} - 630*a^3*b*e^{(2*d*x + 2*c)} + 735*a^2*b^2*e^{(2*d*x + 2*c)} - 392*a*b^3*e^{(2*d*x + 2*c)} + 84*b^4*e^{(2*d*x + 2*c)} + 105*a^3*b - 105*a^2*b^2 + 56*a*b^3 - 12*b^4)/(e^{(2*d*x + 2*c)} - 1)^7/d$$

Mupad [B] (verification not implemented)

Time = 2.70 (sec) , antiderivative size = 1088, normalized size of antiderivative = 9.54

$$\int (a + b \operatorname{csch}^2(c + dx))^4 dx = \text{Too large to display}$$

input `int((a + b/sinh(c + d*x)^2)^4,x)`

output

```

((8*(8*a*b^3 + 5*a^3*b - 4*b^4 - 9*a^2*b^2))/(35*d) - (8*exp(2*c + 2*d*x)*
(16*a*b^3 + 15*a^3*b - 24*a^2*b^2))/(35*d) + (24*exp(4*c + 4*d*x)*(a^3*b -
a^2*b^2))/(7*d) - (8*a^3*b*exp(6*c + 6*d*x))/(7*d))/(6*exp(4*c + 4*d*x) -
4*exp(2*c + 2*d*x) - 4*exp(6*c + 6*d*x) + exp(8*c + 8*d*x) + 1) + ((8*(a^
3*b - a^2*b^2))/(7*d) - (8*exp(2*c + 2*d*x)*(16*a*b^3 + 15*a^3*b - 24*a^2*
b^2))/(21*d) - (16*exp(6*c + 6*d*x)*(16*a*b^3 + 15*a^3*b - 24*a^2*b^2))/(2
1*d) + (16*exp(4*c + 4*d*x)*(8*a*b^3 + 5*a^3*b - 4*b^4 - 9*a^2*b^2))/(7*d)
+ (40*exp(8*c + 8*d*x)*(a^3*b - a^2*b^2))/(7*d) - (8*a^3*b*exp(10*c + 10*
d*x))/(7*d))/(15*exp(4*c + 4*d*x) - 6*exp(2*c + 2*d*x) - 20*exp(6*c + 6*d*
x) + 15*exp(8*c + 8*d*x) - 6*exp(10*c + 10*d*x) + exp(12*c + 12*d*x) + 1)
- ((8*exp(4*c + 4*d*x)*(16*a*b^3 + 15*a^3*b - 24*a^2*b^2))/(7*d) + (8*exp(
8*c + 8*d*x)*(16*a*b^3 + 15*a^3*b - 24*a^2*b^2))/(7*d) + (8*a^3*b)/(7*d) -
(32*exp(6*c + 6*d*x)*(8*a*b^3 + 5*a^3*b - 4*b^4 - 9*a^2*b^2))/(7*d) - (48
*exp(2*c + 2*d*x)*(a^3*b - a^2*b^2))/(7*d) - (48*exp(10*c + 10*d*x)*(a^3*b
- a^2*b^2))/(7*d) + (8*a^3*b*exp(12*c + 12*d*x))/(7*d))/(7*exp(2*c + 2*d*
x) - 21*exp(4*c + 4*d*x) + 35*exp(6*c + 6*d*x) - 35*exp(8*c + 8*d*x) + 21*
exp(10*c + 10*d*x) - 7*exp(12*c + 12*d*x) + exp(14*c + 14*d*x) - 1) + ((8*
(a^3*b - a^2*b^2))/(7*d) - (8*a^3*b*exp(2*c + 2*d*x))/(7*d))/(exp(4*c + 4*
d*x) - 2*exp(2*c + 2*d*x) + 1) - ((8*(16*a*b^3 + 15*a^3*b - 24*a^2*b^2))/(
105*d) + (16*exp(4*c + 4*d*x)*(16*a*b^3 + 15*a^3*b - 24*a^2*b^2))/(35*d...

```

Reduce [B] (verification not implemented)

Time = 0.22 (sec) , antiderivative size = 538, normalized size of antiderivative = 4.72

$$\int (a + b \operatorname{csch}^2(c + dx))^4 dx$$

$$= \frac{-105a^4 dx + 96b^4 - 18480e^{6dx+6c}a^2b^2 - 5880e^{2dx+2c}a^2b^2 + 840a^2b^2 - 120e^{14dx+14c}a^3b + 2520e^{10dx+10c}a^3b}{\dots}$$

input

```
int((a+b*csch(d*x+c)^2)^4,x)
```

output

```
(105***e**(14*c + 14*d*x)*a**4*d*x - 120***e**(14*c + 14*d*x)*a**3*b - 735***e**
(12*c + 12*d*x)*a**4*d*x + 2205***e**(10*c + 10*d*x)*a**4*d*x + 2520***e**(10*
c + 10*d*x)*a**3*b - 2520***e**(10*c + 10*d*x)*a**2*b**2 - 3675***e**(8*c + 8*
d*x)*a**4*d*x - 8400***e**(8*c + 8*d*x)*a**3*b + 10920***e**(8*c + 8*d*x)*a**2
*b**2 - 4480***e**(8*c + 8*d*x)*a*b**3 + 3675***e**(6*c + 6*d*x)*a**4*d*x + 12
600***e**(6*c + 6*d*x)*a**3*b - 18480***e**(6*c + 6*d*x)*a**2*b**2 + 11200***e**
(6*c + 6*d*x)*a*b**3 - 3360***e**(6*c + 6*d*x)*b**4 - 2205***e**(4*c + 4*d*x)*
a**4*d*x - 10080***e**(4*c + 4*d*x)*a**3*b + 15120***e**(4*c + 4*d*x)*a**2*b**
2 - 9408***e**(4*c + 4*d*x)*a*b**3 + 2016***e**(4*c + 4*d*x)*b**4 + 735***e**(2*
c + 2*d*x)*a**4*d*x + 4200***e**(2*c + 2*d*x)*a**3*b - 5880***e**(2*c + 2*d*x)
*a**2*b**2 + 3136***e**(2*c + 2*d*x)*a*b**3 - 672***e**(2*c + 2*d*x)*b**4 - 10
5*a**4*d*x - 720*a**3*b + 840*a**2*b**2 - 448*a*b**3 + 96*b**4)/(105*d*(e*
*(14*c + 14*d*x) - 7*e**(12*c + 12*d*x) + 21*e**(10*c + 10*d*x) - 35*e**(8
*c + 8*d*x) + 35*e**(6*c + 6*d*x) - 21*e**(4*c + 4*d*x) + 7*e**(2*c + 2*d*
x) - 1))
```

3.2 $\int (a + b \operatorname{csch}^2(c + dx))^3 dx$

Optimal result	48
Mathematica [A] (verified)	48
Rubi [A] (verified)	49
Maple [A] (verified)	50
Fricas [B] (verification not implemented)	51
Sympy [F]	52
Maxima [B] (verification not implemented)	52
Giac [B] (verification not implemented)	53
Mupad [B] (verification not implemented)	53
Reduce [B] (verification not implemented)	54

Optimal result

Integrand size = 14, antiderivative size = 74

$$\int (a + b \operatorname{csch}^2(c + dx))^3 dx = a^3 x - \frac{b(3a^2 - 3ab + b^2) \operatorname{coth}(c + dx)}{d} - \frac{(3a - 2b)b^2 \operatorname{coth}^3(c + dx)}{3d} - \frac{b^3 \operatorname{coth}^5(c + dx)}{5d}$$

output

```
a^3*x-b*(3*a^2-3*a*b+b^2)*coth(d*x+c)/d-1/3*(3*a-2*b)*b^2*coth(d*x+c)^3/d-1/5*b^3*coth(d*x+c)^5/d
```

Mathematica [A] (verified)

Time = 2.72 (sec) , antiderivative size = 113, normalized size of antiderivative = 1.53

$$\int (a + b \operatorname{csch}^2(c + dx))^3 dx = \frac{8(a + b \operatorname{csch}^2(c + dx))^3 (15a^3(c + dx) - b \operatorname{coth}(c + dx) (45a^2 - 30ab + 8b^2 + (15a - 4b) \operatorname{csch}^2(c + dx) - 15d(-a + 2b + a \cosh(2(c + dx))))^3}{15d(-a + 2b + a \cosh(2(c + dx)))^3}$$

input

```
Integrate[(a + b*Csch[c + d*x]^2)^3,x]
```

output

```
(8*(a + b*Csch[c + d*x]^2)^3*(15*a^3*(c + d*x) - b*Coth[c + d*x]*(45*a^2 -
30*a*b + 8*b^2 + (15*a - 4*b)*b*Csch[c + d*x]^2 + 3*b^2*Csch[c + d*x]^4))
*Sinh[c + d*x]^6)/(15*d*(-a + 2*b + a*Cosh[2*(c + d*x)])^3)
```

Rubi [A] (verified)

Time = 0.31 (sec) , antiderivative size = 75, normalized size of antiderivative = 1.01, number of steps used = 5, number of rules used = 4, $\frac{\text{number of rules}}{\text{integrand size}} = 0.286$, Rules used = {3042, 4616, 300, 2009}

Below are the steps used by Rubi to obtain the solution. The rule number used for the transformation is given above next to the arrow. The rules definitions used are listed below.

$$\int (a + b \operatorname{csch}^2(c + dx))^3 dx$$

↓ 3042

$$\int \left(a - b \sec \left(ic + idx + \frac{\pi}{2} \right)^2 \right)^3 dx$$

↓ 4616

$$\int \frac{(b \coth^2(c+dx) + a - b)^3 d \coth(c + dx)}{d}$$

↓ 300

$$\int \frac{\left(-b^3 \coth^4(c + dx) - (3a - 2b)b^2 \coth^2(c + dx) - b(3a^2 - 3ba + b^2) + \frac{a^3}{1 - \coth^2(c + dx)} \right) d \coth(c + dx)}{d}$$

↓ 2009

$$\frac{a^3 \operatorname{arctanh}(\coth(c + dx)) - b(3a^2 - 3ab + b^2) \coth(c + dx) - \frac{1}{3}b^2(3a - 2b) \coth^3(c + dx) - \frac{1}{5}b^3 \coth^5(c + dx)}{d}$$

input

```
Int[(a + b*Csch[c + d*x]^2)^3,x]
```

```
output (a^3*ArcTanh[Coth[c + d*x]] - b*(3*a^2 - 3*a*b + b^2)*Coth[c + d*x] - ((3*a - 2*b)*b^2*Coth[c + d*x]^3)/3 - (b^3*Coth[c + d*x]^5)/5)/d
```

Defintions of rubi rules used

```
rule 300 Int[((a_) + (b_.)*(x_)^2)^(p_)*((c_) + (d_.)*(x_)^2)^(q_), x_Symbol] := Int [PolynomialDivide[(a + b*x^2)^p, (c + d*x^2)^(-q), x], x] /; FreeQ[{a, b, c, d}, x] && NeQ[b*c - a*d, 0] && IGtQ[p, 0] && ILtQ[q, 0] && GeQ[p, -q]
```

```
rule 2009 Int[u_, x_Symbol] := Simp[IntSum[u, x], x] /; SumQ[u]
```

```
rule 3042 Int[u_, x_Symbol] := Int[DeactivateTrig[u, x], x] /; FunctionOfTrigOfLinearQ[u, x]
```

```
rule 4616 Int[((a_) + (b_.)*sec[(e_.) + (f_.)*(x_)]^2)^(p_), x_Symbol] := With[{ff = FreeFactors[Tan[e + f*x], x]}, Simp[ff/f Subst[Int[(a + b + b*ff^2*x^2)^p / (1 + ff^2*x^2), x], x, Tan[e + f*x]/ff], x] /; FreeQ[{a, b, e, f, p}, x] && NeQ[a + b, 0] && NeQ[p, -1]
```

Maple [A] (verified)

Time = 0.76 (sec) , antiderivative size = 83, normalized size of antiderivative = 1.12

method	result
derivativedivides	$\frac{a^3(dx+c)-3 \coth(dx+c)a^2b+3ab^2\left(\frac{2}{3}-\frac{\operatorname{csch}(dx+c)^2}{3}\right) \coth(dx+c)+b^3\left(-\frac{8}{15}-\frac{\operatorname{csch}(dx+c)^4}{5}+\frac{4 \operatorname{csch}(dx+c)^2}{15}\right) \coth(dx+c)}{d}$
default	$\frac{a^3(dx+c)-3 \coth(dx+c)a^2b+3ab^2\left(\frac{2}{3}-\frac{\operatorname{csch}(dx+c)^2}{3}\right) \coth(dx+c)+b^3\left(-\frac{8}{15}-\frac{\operatorname{csch}(dx+c)^4}{5}+\frac{4 \operatorname{csch}(dx+c)^2}{15}\right) \coth(dx+c)}{d}$
parts	$a^3x + \frac{b^3\left(-\frac{8}{15}-\frac{\operatorname{csch}(dx+c)^4}{5}+\frac{4 \operatorname{csch}(dx+c)^2}{15}\right) \coth(dx+c)}{d} + \frac{3ab^2\left(\frac{2}{3}-\frac{\operatorname{csch}(dx+c)^2}{3}\right) \coth(dx+c)}{d} - \frac{3a^2b \coth(dx+c)}{d}$
parallelrisch	$\frac{-3 \coth\left(\frac{dx}{2}+\frac{c}{2}\right)^5 b^3+(-60ab^2+25b^3) \coth\left(\frac{dx}{2}+\frac{c}{2}\right)^3+(-720a^2b+540ab^2-150b^3) \coth\left(\frac{dx}{2}+\frac{c}{2}\right)-3 \tanh\left(\frac{dx}{2}+\frac{c}{2}\right)^5 b^3}{480d}$
risch	$a^3x - \frac{2b(45a^2e^{8dx+8c}-180a^2e^{6dx+6c}+90abe^{6dx+6c}+270a^2e^{4dx+4c}-210abe^{4dx+4c}+80b^2e^{4dx+4c}-180a^2e^{2dx+2c}-180b^2e^{2dx+2c})}{15d(e^{2dx+2c}-1)^5}$

input `int((a+b*csch(d*x+c)^2)^3,x,method=_RETURNVERBOSE)`

output `1/d*(a^3*(d*x+c)-3*coth(d*x+c)*a^2*b+3*a*b^2*(2/3-1/3*csch(d*x+c)^2)*coth(d*x+c)+b^3*(-8/15-1/5*csch(d*x+c)^4+4/15*csch(d*x+c)^2)*coth(d*x+c))`

Fricas [B] (verification not implemented)

Leaf count of result is larger than twice the leaf count of optimal. 461 vs. $2(70) = 140$.

Time = 0.10 (sec) , antiderivative size = 461, normalized size of antiderivative = 6.23

$$\int (a + b \operatorname{csch}^2(c + dx))^3 dx =$$

$$\frac{(45 a^2 b - 30 a b^2 + 8 b^3) \cosh(dx + c)^5 + 5(45 a^2 b - 30 a b^2 + 8 b^3) \cosh(dx + c) \sinh(dx + c)^4 - (15 a^3 d x + 45 a^2 b - 30 a b^2 + 8 b^3) \cosh(dx + c) \sinh(dx + c)^3 + 5(15 a^3 d x + 45 a^2 b - 30 a b^2 + 8 b^3 - 2(15 a^3 d x + 45 a^2 b - 30 a b^2 + 8 b^3) \cosh(dx + c)^2) \sinh(dx + c)^3 + 5(2(45 a^2 b - 30 a b^2 + 8 b^3) \cosh(dx + c)^3 - 3(27 a^2 b - 30 a b^2 + 8 b^3) \cosh(dx + c) \sinh(dx + c)^2 + 10(9 a^2 b - 12 a b^2 + 8 b^3) \cosh(dx + c) \sinh(dx + c) - 5(30 a^3 d x + (15 a^3 d x + 45 a^2 b - 30 a b^2 + 8 b^3) \cosh(dx + c)^4 + 90 a^2 b - 60 a b^2 + 16 b^3 - 3(15 a^3 d x + 45 a^2 b - 30 a b^2 + 8 b^3) \cosh(dx + c)^2) \sinh(dx + c))}{(d \sinh(dx + c))^5 + 5(2 d \cosh(dx + c)^2 - d) \sinh(dx + c)^3 + 5(d \cosh(dx + c)^4 - 3 d \cosh(dx + c)^2 + 2 d) \sinh(dx + c)}$$

input `integrate((a+b*csch(d*x+c)^2)^3,x, algorithm="fricas")`

output `-1/15*((45*a^2*b - 30*a*b^2 + 8*b^3)*cosh(d*x + c)^5 + 5*(45*a^2*b - 30*a*b^2 + 8*b^3)*cosh(d*x + c)*sinh(d*x + c)^4 - (15*a^3*d*x + 45*a^2*b - 30*a*b^2 + 8*b^3)*sinh(d*x + c)^3 - 5*(27*a^2*b - 30*a*b^2 + 8*b^3)*cosh(d*x + c)^3 + 5*(15*a^3*d*x + 45*a^2*b - 30*a*b^2 + 8*b^3 - 2*(15*a^3*d*x + 45*a^2*b - 30*a*b^2 + 8*b^3)*cosh(d*x + c)^2)*sinh(d*x + c)^3 + 5*(2*(45*a^2*b - 30*a*b^2 + 8*b^3)*cosh(d*x + c)^3 - 3*(27*a^2*b - 30*a*b^2 + 8*b^3)*cosh(d*x + c)*sinh(d*x + c)^2 + 10*(9*a^2*b - 12*a*b^2 + 8*b^3)*cosh(d*x + c) - 5*(30*a^3*d*x + (15*a^3*d*x + 45*a^2*b - 30*a*b^2 + 8*b^3)*cosh(d*x + c)^4 + 90*a^2*b - 60*a*b^2 + 16*b^3 - 3*(15*a^3*d*x + 45*a^2*b - 30*a*b^2 + 8*b^3)*cosh(d*x + c)^2)*sinh(d*x + c))/(d*sinh(d*x + c)^5 + 5*(2*d*cosh(d*x + c)^2 - d)*sinh(d*x + c)^3 + 5*(d*cosh(d*x + c)^4 - 3*d*cosh(d*x + c)^2 + 2*d)*sinh(d*x + c))`

Sympy [F]

$$\int (a + b \operatorname{csch}^2(c + dx))^3 dx = \int (a + b \operatorname{csch}^2(c + dx))^3 dx$$

input `integrate((a+b*csch(d*x+c)**2)**3,x)`

output `Integral((a + b*csch(c + d*x)**2)**3, x)`

Maxima [B] (verification not implemented)

Leaf count of result is larger than twice the leaf count of optimal. 334 vs. 2(70) = 140.

Time = 0.04 (sec) , antiderivative size = 334, normalized size of antiderivative = 4.51

$$\int (a + b \operatorname{csch}^2(c + dx))^3 dx = a^3 x - \frac{16}{15} b^3 \left(\frac{5 e^{(-2 dx - 2 c)}}{d(5 e^{(-2 dx - 2 c)} - 10 e^{(-4 dx - 4 c)} + 10 e^{(-6 dx - 6 c)} - 5 e^{(-8 dx - 8 c)} + e^{(-10 dx - 10 c)} - 1)} - \frac{1}{d(5 e^{(-2 dx - 2 c)} - 1)} \right) + 4 a b^2 \left(\frac{3 e^{(-2 dx - 2 c)}}{d(3 e^{(-2 dx - 2 c)} - 3 e^{(-4 dx - 4 c)} + e^{(-6 dx - 6 c)} - 1)} - \frac{1}{d(3 e^{(-2 dx - 2 c)} - 3 e^{(-4 dx - 4 c)} + e^{(-6 dx - 6 c)} - 1)} \right) + \frac{6 a^2 b}{d(e^{(-2 dx - 2 c)} - 1)}$$

input `integrate((a+b*csch(d*x+c)^2)^3,x, algorithm="maxima")`

output `a^3*x - 16/15*b^3*(5*e^(-2*d*x - 2*c)/(d*(5*e^(-2*d*x - 2*c) - 10*e^(-4*d*x - 4*c) + 10*e^(-6*d*x - 6*c) - 5*e^(-8*d*x - 8*c) + e^(-10*d*x - 10*c) - 1)) - 10*e^(-4*d*x - 4*c)/(d*(5*e^(-2*d*x - 2*c) - 10*e^(-4*d*x - 4*c) + 10*e^(-6*d*x - 6*c) - 5*e^(-8*d*x - 8*c) + e^(-10*d*x - 10*c) - 1)) - 1/(d*(5*e^(-2*d*x - 2*c) - 10*e^(-4*d*x - 4*c) + 10*e^(-6*d*x - 6*c) - 5*e^(-8*d*x - 8*c) + e^(-10*d*x - 10*c) - 1))) + 4*a*b^2*(3*e^(-2*d*x - 2*c)/(d*(3*e^(-2*d*x - 2*c) - 3*e^(-4*d*x - 4*c) + e^(-6*d*x - 6*c) - 1)) - 1/(d*(3*e^(-2*d*x - 2*c) - 3*e^(-4*d*x - 4*c) + e^(-6*d*x - 6*c) - 1))) + 6*a^2*b/(d*(e^(-2*d*x - 2*c) - 1))`

Giac [B] (verification not implemented)

Leaf count of result is larger than twice the leaf count of optimal. 182 vs. $2(70) = 140$.

Time = 0.12 (sec) , antiderivative size = 182, normalized size of antiderivative = 2.46

$$\int (a + b \operatorname{csch}^2(c + dx))^3 dx$$

$$= \frac{15(dx+c)a^3 - \frac{2(45a^2be^{(8dx+8c)} - 180a^2be^{(6dx+6c)} + 90ab^2e^{(6dx+6c)} + 270a^2be^{(4dx+4c)} - 210ab^2e^{(4dx+4c)} + 80b^3e^{(4dx+4c)} - 180a^2be^{(2dx+2c)} + 150ab^2e^{(2dx+2c)} - 40b^3e^{(2dx+2c)} + 45a^2b - 30a^2b^2 + 8b^3)}{(e^{(2dx+2c)} - 1)^5}}{15d}$$

input `integrate((a+b*csch(d*x+c)^2)^3,x, algorithm="giac")`

output `1/15*(15*(d*x + c)*a^3 - 2*(45*a^2*b*e^(8*d*x + 8*c) - 180*a^2*b*e^(6*d*x + 6*c) + 90*a*b^2*e^(6*d*x + 6*c) + 270*a^2*b*e^(4*d*x + 4*c) - 210*a*b^2*e^(4*d*x + 4*c) + 80*b^3*e^(4*d*x + 4*c) - 180*a^2*b*e^(2*d*x + 2*c) + 150*a*b^2*e^(2*d*x + 2*c) - 40*b^3*e^(2*d*x + 2*c) + 45*a^2*b - 30*a*b^2 + 8*b^3)/(e^(2*d*x + 2*c) - 1)^5/d`

Mupad [B] (verification not implemented)

Time = 2.71 (sec) , antiderivative size = 508, normalized size of antiderivative = 6.86

$$\int (a + b \operatorname{csch}^2(c + dx))^3 dx = a^3 x - \frac{2(9a^2b - 12ab^2 + 8b^3)}{15d} + \frac{12e^{2c+2dx}(ab^2 - a^2b)}{5d} + \frac{6a^2be^{4c+4dx}}{5d}$$

$$- \frac{6a^2b}{5d} + \frac{24e^{2c+2dx}(ab^2 - a^2b)}{5d} + \frac{24e^{6c+6dx}(ab^2 - a^2b)}{5d} + \frac{4e^{4c+4dx}(9a^2b - 12ab^2 + 8b^3)}{5d} + \frac{6a^2be^{8c+8dx}}{5d}$$

$$- \frac{5e^{2c+2dx} - 10e^{4c+4dx} + 10e^{6c+6dx} - 5e^{8c+8dx} + e^{10c+10dx} - 1}{5d} + \frac{6(ab^2 - a^2b)}{5d} + \frac{18e^{4c+4dx}(ab^2 - a^2b)}{5d} + \frac{2e^{2c+2dx}(9a^2b - 12ab^2 + 8b^3)}{5d} + \frac{6a^2be^{6c+6dx}}{5d}$$

$$- \frac{6e^{4c+4dx} - 4e^{2c+2dx} - 4e^{6c+6dx} + e^{8c+8dx} + 1}{5d} + \frac{6a^2b}{5d(e^{2c+2dx} - 1)}$$

input `int((a + b/sinh(c + d*x)^2)^3,x)`

3.3 $\int (a + b \operatorname{csch}^2(c + dx))^2 dx$

Optimal result	55
Mathematica [A] (verified)	55
Rubi [A] (verified)	56
Maple [A] (verified)	57
Fricas [B] (verification not implemented)	58
Sympy [F]	58
Maxima [B] (verification not implemented)	59
Giac [A] (verification not implemented)	59
Mupad [B] (verification not implemented)	60
Reduce [B] (verification not implemented)	60

Optimal result

Integrand size = 14, antiderivative size = 43

$$\int (a + b \operatorname{csch}^2(c + dx))^2 dx = a^2 x - \frac{(2a - b)b \operatorname{coth}(c + dx)}{d} - \frac{b^2 \operatorname{coth}^3(c + dx)}{3d}$$

output

```
a^2*x-(2*a-b)*b*coth(d*x+c)/d-1/3*b^2*coth(d*x+c)^3/d
```

Mathematica [A] (verified)

Time = 0.58 (sec) , antiderivative size = 84, normalized size of antiderivative = 1.95

$$\int (a + b \operatorname{csch}^2(c + dx))^2 dx = \frac{4(a + b \operatorname{csch}^2(c + dx))^2 (3a^2(c + dx) - b \operatorname{coth}(c + dx) (6a - 2b + b \operatorname{csch}^2(c + dx))) \sinh^4(c + dx)}{3d(a - 2b - a \cosh(2(c + dx)))^2}$$

input

```
Integrate[(a + b*Csch[c + d*x]^2)^2,x]
```

output

```
(4*(a + b*Csch[c + d*x]^2)^2*(3*a^2*(c + d*x) - b*Coth[c + d*x]*(6*a - 2*b + b*Csch[c + d*x]^2))*Sinh[c + d*x]^4)/(3*d*(a - 2*b - a*Cosh[2*(c + d*x)])^2)
```

Rubi [A] (verified)

Time = 0.27 (sec) , antiderivative size = 47, normalized size of antiderivative = 1.09, number of steps used = 5, number of rules used = 4, $\frac{\text{number of rules}}{\text{integrand size}} = 0.286$, Rules used = {3042, 4616, 300, 2009}

Below are the steps used by Rubi to obtain the solution. The rule number used for the transformation is given above next to the arrow. The rules definitions used are listed below.

$$\begin{aligned}
 & \int (a + b \operatorname{csch}^2(c + dx))^2 dx \\
 & \quad \downarrow \text{3042} \\
 & \int \left(a - b \sec \left(ic + idx + \frac{\pi}{2} \right)^2 \right)^2 dx \\
 & \quad \downarrow \text{4616} \\
 & \int \frac{(b \coth^2(c+dx) + a - b)^2}{1 - \coth^2(c+dx)} d \coth(c + dx) \\
 & \quad \downarrow \text{300} \\
 & \int \frac{\left(\frac{a^2}{1 - \coth^2(c+dx)} - b^2 \coth^2(c + dx) - (2a - b)b \right) d \coth(c + dx)}{d} \\
 & \quad \downarrow \text{2009} \\
 & \frac{a^2 \operatorname{arctanh}(\coth(c + dx)) - b(2a - b) \coth(c + dx) - \frac{1}{3} b^2 \coth^3(c + dx)}{d}
 \end{aligned}$$

input `Int[(a + b*Csch[c + d*x]^2)^2,x]`

output `(a^2*ArcTanh[Coth[c + d*x]] - (2*a - b)*b*Coth[c + d*x] - (b^2*Coth[c + d*x]^3)/3)/d`

Defintions of rubi rules used

rule 300 `Int[((a_) + (b_.)*(x_)^2)^(p_)*((c_) + (d_.)*(x_)^2)^(q_), x_Symbol] := Int [PolynomialDivide[(a + b*x^2)^p, (c + d*x^2)^(-q), x], x] /; FreeQ[{a, b, c, d}, x] && NeQ[b*c - a*d, 0] && IGtQ[p, 0] && ILtQ[q, 0] && GeQ[p, -q]`

rule 2009 `Int[u_, x_Symbol] := Simp[IntSum[u, x], x] /; SumQ[u]`

rule 3042 `Int[u_, x_Symbol] := Int[DeactivateTrig[u, x], x] /; FunctionOfTrigOfLinearQ[u, x]`

rule 4616 `Int[((a_) + (b_.)*sec[(e_.) + (f_.)*(x_)^2]^(p_), x_Symbol] := With[{ff = FreeFactors[Tan[e + f*x], x]}, Simp[ff/f Subst[Int[(a + b + b*ff^2*x^2)^p / (1 + ff^2*x^2), x], x, Tan[e + f*x]/ff], x]] /; FreeQ[{a, b, e, f, p}, x] && NeQ[a + b, 0] && NeQ[p, -1]`

Maple [A] (verified)

Time = 0.55 (sec) , antiderivative size = 45, normalized size of antiderivative = 1.05

method	result	size
parts	$a^2x + \frac{b^2 \left(\frac{2}{3} - \frac{\operatorname{csch}(dx+c)^2}{3} \right) \operatorname{coth}(dx+c)}{d} - \frac{2ab \operatorname{coth}(dx+c)}{d}$	45
derivativedivides	$\frac{a^2(dx+c) - 2 \operatorname{coth}(dx+c)ab + b^2 \left(\frac{2}{3} - \frac{\operatorname{csch}(dx+c)^2}{3} \right) \operatorname{coth}(dx+c)}{d}$	47
default	$\frac{a^2(dx+c) - 2 \operatorname{coth}(dx+c)ab + b^2 \left(\frac{2}{3} - \frac{\operatorname{csch}(dx+c)^2}{3} \right) \operatorname{coth}(dx+c)}{d}$	47
risch	$a^2x - \frac{4b(3e^{4dx+4c}a - 6ae^{2dx+2c} + 3be^{2dx+2c} + 3a - b)}{3d(e^{2dx+2c} - 1)^3}$	69
parallelrisch	$\frac{-\operatorname{coth}\left(\frac{dx}{2} + \frac{c}{2}\right)^3 b^2 + (-24ab + 9b^2) \operatorname{coth}\left(\frac{dx}{2} + \frac{c}{2}\right) - b^2 \tanh\left(\frac{dx}{2} + \frac{c}{2}\right)^3 + (-24ab + 9b^2) \tanh\left(\frac{dx}{2} + \frac{c}{2}\right) + 24a^2 dx}{24d}$	86

input `int((a+b*csch(d*x+c)^2)^2,x,method=_RETURNVERBOSE)`

output `a^2*x+b^2/d*(2/3-1/3*csch(d*x+c)^2)*coth(d*x+c)-2*a*b/d*coth(d*x+c)`

Fricas [B] (verification not implemented)

Leaf count of result is larger than twice the leaf count of optimal. 180 vs. $2(41) = 82$.

Time = 0.09 (sec) , antiderivative size = 180, normalized size of antiderivative = 4.19

$$\int (a + b \operatorname{csch}^2(c + dx))^2 dx = \frac{2(3ab - b^2) \cosh(dx + c)^3 + 6(3ab - b^2) \cosh(dx + c) \sinh(dx + c)^2 - (3a^2 dx + 6ab - 2b^2) \sinh(dx + c)^3}{3(d \sinh(dx + c))^3 + 3(d \cosh(dx + c))^3}$$

input `integrate((a+b*csch(d*x+c)^2)^2,x, algorithm="fricas")`

output `-1/3*(2*(3*a*b - b^2)*cosh(d*x + c)^3 + 6*(3*a*b - b^2)*cosh(d*x + c)*sinh(d*x + c)^2 - (3*a^2*d*x + 6*a*b - 2*b^2)*sinh(d*x + c)^3 - 6*(a*b - b^2)*cosh(d*x + c) + 3*(3*a^2*d*x - (3*a^2*d*x + 6*a*b - 2*b^2)*cosh(d*x + c)^2 + 6*a*b - 2*b^2)*sinh(d*x + c))/(d*sinh(d*x + c)^3 + 3*(d*cosh(d*x + c)^2 - d)*sinh(d*x + c))`

Sympy [F]

$$\int (a + b \operatorname{csch}^2(c + dx))^2 dx = \int (a + b \operatorname{csch}^2(c + dx))^2 dx$$

input `integrate((a+b*csch(d*x+c)**2)**2,x)`

output `Integral((a + b*csch(c + d*x)**2)**2, x)`

Maxima [B] (verification not implemented)

Leaf count of result is larger than twice the leaf count of optimal. 121 vs. $2(41) = 82$.

Time = 0.03 (sec) , antiderivative size = 121, normalized size of antiderivative = 2.81

$$\int (a + b \operatorname{csch}^2(c + dx))^2 dx = a^2 x + \frac{4}{3} b^2 \left(\frac{3 e^{(-2 dx - 2c)}}{d(3 e^{(-2 dx - 2c)} - 3 e^{(-4 dx - 4c)} + e^{(-6 dx - 6c)} - 1)} - \frac{1}{d(3 e^{(-2 dx - 2c)} - 3 e^{(-4 dx - 4c)} + e^{(-6 dx - 6c)} - 1)} + \frac{4 ab}{d(e^{(-2 dx - 2c)} - 1)} \right)$$

input `integrate((a+b*csch(d*x+c)^2)^2,x, algorithm="maxima")`

output `a^2*x + 4/3*b^2*(3*e^(-2*d*x - 2*c)/(d*(3*e^(-2*d*x - 2*c) - 3*e^(-4*d*x - 4*c) + e^(-6*d*x - 6*c) - 1)) - 1/(d*(3*e^(-2*d*x - 2*c) - 3*e^(-4*d*x - 4*c) + e^(-6*d*x - 6*c) - 1))) + 4*a*b/(d*(e^(-2*d*x - 2*c) - 1))`

Giac [A] (verification not implemented)

Time = 0.12 (sec) , antiderivative size = 81, normalized size of antiderivative = 1.88

$$\int (a + b \operatorname{csch}^2(c + dx))^2 dx = \frac{3(dx + c)a^2 - \frac{4(3abe^{(4 dx + 4c)} - 6abe^{(2 dx + 2c)} + 3b^2e^{(2 dx + 2c)} + 3ab - b^2)}{(e^{(2 dx + 2c)} - 1)^3}}{3d}$$

input `integrate((a+b*csch(d*x+c)^2)^2,x, algorithm="giac")`

output `1/3*(3*(d*x + c)*a^2 - 4*(3*a*b*e^(4*d*x + 4*c) - 6*a*b*e^(2*d*x + 2*c) + 3*b^2*e^(2*d*x + 2*c) + 3*a*b - b^2)/(e^(2*d*x + 2*c) - 1)^3)/d`

Mupad [B] (verification not implemented)

Time = 2.76 (sec) , antiderivative size = 166, normalized size of antiderivative = 3.86

$$\int (a + b \operatorname{csch}^2(c + dx))^2 dx = a^2 x - \frac{\frac{4ab}{3d} - \frac{8e^{2c+2dx}(ab-b^2)}{3d} + \frac{4abe^{4c+4dx}}{3d}}{3e^{2c+2dx} - 3e^{4c+4dx} + e^{6c+6dx} - 1} + \frac{\frac{4(ab-b^2)}{3d} - \frac{4abe^{2c+2dx}}{3d}}{e^{4c+4dx} - 2e^{2c+2dx} + 1} - \frac{4ab}{3d(e^{2c+2dx} - 1)}$$

input `int((a + b/sinh(c + d*x)^2)^2,x)`output `a^2*x - ((4*a*b)/(3*d) - (8*exp(2*c + 2*d*x)*(a*b - b^2))/(3*d) + (4*a*b*exp(4*c + 4*d*x))/(3*d))/(3*exp(2*c + 2*d*x) - 3*exp(4*c + 4*d*x) + exp(6*c + 6*d*x) - 1) + ((4*(a*b - b^2))/(3*d) - (4*a*b*exp(2*c + 2*d*x))/(3*d))/(exp(4*c + 4*d*x) - 2*exp(2*c + 2*d*x) + 1) - (4*a*b)/(3*d*(exp(2*c + 2*d*x) - 1))`**Reduce [B] (verification not implemented)**

Time = 0.26 (sec) , antiderivative size = 154, normalized size of antiderivative = 3.58

$$\int (a + b \operatorname{csch}^2(c + dx))^2 dx = \frac{3e^{6dx+6c}a^2dx - 4e^{6dx+6c}ab - 9e^{4dx+4c}a^2dx + 9e^{2dx+2c}a^2dx + 12e^{2dx+2c}ab - 12e^{2dx+2c}b^2 - 3a^2dx - 8ab + \dots}{3d(e^{6dx+6c} - 3e^{4dx+4c} + 3e^{2dx+2c} - 1)}$$

input `int((a+b*csch(d*x+c)^2)^2,x)`output `(3*e**(6*c + 6*d*x)*a**2*d*x - 4*e**(6*c + 6*d*x)*a*b - 9*e**(4*c + 4*d*x)*a**2*d*x + 9*e**(2*c + 2*d*x)*a**2*d*x + 12*e**(2*c + 2*d*x)*a*b - 12*e**(2*c + 2*d*x)*b**2 - 3*a**2*d*x - 8*a*b + 4*b**2)/(3*d*(e**(6*c + 6*d*x) - 3*e**(4*c + 4*d*x) + 3*e**(2*c + 2*d*x) - 1))`

3.4 $\int (a + b\operatorname{csch}^2(c + dx)) dx$

Optimal result	61
Mathematica [A] (verified)	61
Rubi [A] (verified)	62
Maple [A] (verified)	62
Fricas [B] (verification not implemented)	63
Sympy [F]	63
Maxima [A] (verification not implemented)	64
Giac [A] (verification not implemented)	64
Mupad [B] (verification not implemented)	64
Reduce [B] (verification not implemented)	65

Optimal result

Integrand size = 12, antiderivative size = 16

$$\int (a + b\operatorname{csch}^2(c + dx)) dx = ax - \frac{b \operatorname{coth}(c + dx)}{d}$$

output `a*x-b*coth(d*x+c)/d`

Mathematica [A] (verified)

Time = 0.00 (sec) , antiderivative size = 16, normalized size of antiderivative = 1.00

$$\int (a + b\operatorname{csch}^2(c + dx)) dx = ax - \frac{b \operatorname{coth}(c + dx)}{d}$$

input `Integrate[a + b*Csch[c + d*x]^2,x]`

output `a*x - (b*Coth[c + d*x])/d`

Rubi [A] (verified)

Time = 0.19 (sec) , antiderivative size = 16, normalized size of antiderivative = 1.00, number of steps used = 1, number of rules used = 1, $\frac{\text{number of rules}}{\text{integrand size}} = 0.083$, Rules used = {2009}

Below are the steps used by Rubi to obtain the solution. The rule number used for the transformation is given above next to the arrow. The rules definitions used are listed below.

$$\int (a + b \operatorname{csch}^2(c + dx)) dx$$

$$\downarrow 2009$$

$$ax - \frac{b \operatorname{coth}(c + dx)}{d}$$

input `Int[a + b*Csch[c + d*x]^2,x]`

output `a*x - (b*Coth[c + d*x])/d`

Defintions of rubi rules used

rule 2009 `Int[u_, x_Symbol] :> Simp[IntSum[u, x], x] /; SumQ[u]`

Maple [A] (verified)

Time = 0.29 (sec) , antiderivative size = 17, normalized size of antiderivative = 1.06

method	result	size
default	$xa - \frac{b \operatorname{coth}(dx+c)}{d}$	17
parts	$xa - \frac{b \operatorname{coth}(dx+c)}{d}$	17
derivativedivides	$\frac{(dx+c)a - b \operatorname{coth}(dx+c)}{d}$	22
risch	$xa - \frac{2b}{d(e^{2dx+2c}-1)}$	24
parallelrisch	$\frac{b\left(-\operatorname{coth}\left(\frac{dx}{2} + \frac{c}{2}\right) - \tanh\left(\frac{dx}{2} + \frac{c}{2}\right)\right)}{2d} + xa$	34

input `int(a+b*csch(d*x+c)^2,x,method=_RETURNVERBOSE)`

output `x*a-b*coth(d*x+c)/d`

Fricas [B] (verification not implemented)

Leaf count of result is larger than twice the leaf count of optimal. 36 vs. $2(16) = 32$.

Time = 0.08 (sec) , antiderivative size = 36, normalized size of antiderivative = 2.25

$$\int (a + b \operatorname{csch}^2(c + dx)) dx = -\frac{b \cosh(dx + c) - (adx + b) \sinh(dx + c)}{d \sinh(dx + c)}$$

input `integrate(a+b*csch(d*x+c)^2,x, algorithm="fricas")`

output `-(b*cosh(d*x + c) - (a*d*x + b)*sinh(d*x + c))/(d*sinh(d*x + c))`

Sympy [F]

$$\int (a + b \operatorname{csch}^2(c + dx)) dx = \int (a + b \operatorname{csch}^2(c + dx)) dx$$

input `integrate(a+b*csch(d*x+c)**2,x)`

output `Integral(a + b*csch(c + d*x)**2, x)`

Maxima [A] (verification not implemented)

Time = 0.03 (sec) , antiderivative size = 23, normalized size of antiderivative = 1.44

$$\int (a + b \operatorname{csch}^2(c + dx)) dx = ax + \frac{2b}{d(e^{(-2dx-2c)} - 1)}$$

input `integrate(a+b*csch(d*x+c)^2,x, algorithm="maxima")`output `a*x + 2*b/(d*(e^(-2*d*x - 2*c) - 1))`**Giac [A] (verification not implemented)**

Time = 0.11 (sec) , antiderivative size = 23, normalized size of antiderivative = 1.44

$$\int (a + b \operatorname{csch}^2(c + dx)) dx = ax - \frac{2b}{d(e^{(2dx+2c)} - 1)}$$

input `integrate(a+b*csch(d*x+c)^2,x, algorithm="giac")`output `a*x - 2*b/(d*(e^(2*d*x + 2*c) - 1))`**Mupad [B] (verification not implemented)**

Time = 2.67 (sec) , antiderivative size = 23, normalized size of antiderivative = 1.44

$$\int (a + b \operatorname{csch}^2(c + dx)) dx = ax - \frac{2b}{d(e^{2c+2dx} - 1)}$$

input `int(a + b/sinh(c + d*x)^2,x)`output `a*x - (2*b)/(d*(exp(2*c + 2*d*x) - 1))`

Reduce [B] (verification not implemented)

Time = 0.21 (sec) , antiderivative size = 51, normalized size of antiderivative = 3.19

$$\int (a + b \operatorname{csch}^2(c + dx)) dx = \frac{e^{2dx+2c} adx - 2e^{2dx+2c} b - adx}{d(e^{2dx+2c} - 1)}$$

input `int(a+b*csch(d*x+c)^2,x)`

output `(e**(2*c + 2*d*x)*a*d*x - 2*e**(2*c + 2*d*x)*b - a*d*x)/(d*(e**(2*c + 2*d*x) - 1))`

3.5 $\int \frac{1}{a+b\operatorname{csch}^2(c+dx)} dx$

Optimal result	66
Mathematica [A] (verified)	66
Rubi [A] (verified)	67
Maple [B] (verified)	68
Fricas [A] (verification not implemented)	69
Sympy [F]	70
Maxima [F(-2)]	70
Giac [A] (verification not implemented)	70
Mupad [B] (verification not implemented)	71
Reduce [B] (verification not implemented)	71

Optimal result

Integrand size = 14, antiderivative size = 50

$$\int \frac{1}{a + b\operatorname{csch}^2(c + dx)} dx = \frac{x}{a} - \frac{\sqrt{b} \arctan\left(\frac{\sqrt{a-b} \tanh(c+dx)}{\sqrt{b}}\right)}{a\sqrt{a-bd}}$$

output `x/a-b^(1/2)*arctan((a-b)^(1/2)*tanh(d*x+c)/b^(1/2))/a/(a-b)^(1/2)/d`

Mathematica [A] (verified)

Time = 2.08 (sec) , antiderivative size = 52, normalized size of antiderivative = 1.04

$$\int \frac{1}{a + b\operatorname{csch}^2(c + dx)} dx = \frac{\frac{c}{d} + x - \frac{\sqrt{b} \arctan\left(\frac{\sqrt{a-b} \tanh(c+dx)}{\sqrt{b}}\right)}{\sqrt{a-bd}}}{a}$$

input `Integrate[(a + b*Csch[c + d*x]^2)^(-1), x]`

output `(c/d + x - (Sqrt[b]*ArcTan[(Sqrt[a - b]*Tanh[c + d*x])/Sqrt[b]])/(Sqrt[a - b]*d))/a`

Rubi [A] (verified)

Time = 0.33 (sec) , antiderivative size = 50, normalized size of antiderivative = 1.00, number of steps used = 6, number of rules used = 5, $\frac{\text{number of rules}}{\text{integrand size}} = 0.357$, Rules used = {3042, 4615, 3042, 3660, 218}

Below are the steps used by Rubi to obtain the solution. The rule number used for the transformation is given above next to the arrow. The rules definitions used are listed below.

$$\begin{aligned}
 & \int \frac{1}{a + b \operatorname{csch}^2(c + dx)} dx \\
 & \quad \downarrow \text{3042} \\
 & \int \frac{1}{a - b \sec\left(ic + idx + \frac{\pi}{2}\right)^2} dx \\
 & \quad \downarrow \text{4615} \\
 & \frac{b \int \frac{1}{-a \sinh^2(c+dx) - b} dx}{a} + \frac{x}{a} \\
 & \quad \downarrow \text{3042} \\
 & \frac{x}{a} + \frac{b \int \frac{1}{a \sin^2(ic+idx) - b} dx}{a} \\
 & \quad \downarrow \text{3660} \\
 & \frac{b \int \frac{1}{-((a-b) \tanh^2(c+dx) - b)} d \tanh(c + dx)}{ad} + \frac{x}{a} \\
 & \quad \downarrow \text{218} \\
 & \frac{x}{a} - \frac{\sqrt{b} \arctan\left(\frac{\sqrt{a-b} \tanh(c+dx)}{\sqrt{b}}\right)}{ad\sqrt{a-b}}
 \end{aligned}$$

input `Int[(a + b*Csch[c + d*x]^2)^(-1),x]`

output `x/a - (Sqrt[b]*ArcTan[(Sqrt[a - b]*Tanh[c + d*x])/Sqrt[b]])/(a*Sqrt[a - b]*d)`

Defintions of rubi rules used

```
rule 218 Int[((a_) + (b_.)*(x_)^2)^(-1), x_Symbol] := Simp[(Rt[a/b, 2]/a)*ArcTan[x/Rt[a/b, 2]], x] /; FreeQ[{a, b}, x] && PosQ[a/b]
```

```
rule 3042 Int[u_, x_Symbol] := Int[DeactivateTrig[u, x], x] /; FunctionOfTrigOfLinearQ[u, x]
```

```
rule 3660 Int[((a_) + (b_.)*sin[(e_.) + (f_.)*(x_)]^2)^(-1), x_Symbol] := With[{ff = FreeFactors[Tan[e + f*x], x]}, Simp[ff/f Subst[Int[1/(a + (a + b)*ff^2*x^2), x], x, Tan[e + f*x]/ff], x]] /; FreeQ[{a, b, e, f}, x]
```

```
rule 4615 Int[((a_) + (b_.)*sec[(e_.) + (f_.)*(x_)]^2)^(-1), x_Symbol] := Simp[x/a, x] - Simp[b/a Int[1/(b + a*cos[e + f*x]^2), x], x] /; FreeQ[{a, b, e, f}, x] && NeQ[a + b, 0]
```

Maple [B] (verified)

Leaf count of result is larger than twice the leaf count of optimal. 123 vs. 2(42) = 84.

Time = 0.33 (sec) , antiderivative size = 124, normalized size of antiderivative = 2.48

method	result
risch	$\frac{x}{a} + \frac{\sqrt{-(a-b)b} \ln\left(\frac{e^{2dx+2c} - a + 2\sqrt{-(a-b)b} - 2b}{a}\right)}{2(a-b)da} - \frac{\sqrt{-(a-b)b} \ln\left(\frac{e^{2dx+2c} - a + 2\sqrt{-(a-b)b} + 2b}{a}\right)}{2(a-b)da}$
derivativedivides	$\frac{\ln\left(\tanh\left(\frac{dx}{2} + \frac{c}{2}\right) + 1\right)}{a} + \frac{2b^2 \left(\frac{(\sqrt{a(a-b)} + a) \arctan\left(\frac{b \tanh\left(\frac{dx}{2} + \frac{c}{2}\right)}{\sqrt{(2\sqrt{a(a-b)} + 2a - b)b}}\right)}{2b\sqrt{a(a-b)}\sqrt{(2\sqrt{a(a-b)} + 2a - b)b}} - \frac{(\sqrt{a(a-b)} - a) \operatorname{arctanh}\left(\frac{b \tanh\left(\frac{dx}{2} + \frac{c}{2}\right)}{\sqrt{(2\sqrt{a(a-b)} - 2a + b)b}}\right)}{2b\sqrt{a(a-b)}\sqrt{(2\sqrt{a(a-b)} - 2a + b)b}} \right)}{d}$
default	$\frac{\ln\left(\tanh\left(\frac{dx}{2} + \frac{c}{2}\right) + 1\right)}{a} + \frac{2b^2 \left(\frac{(\sqrt{a(a-b)} + a) \arctan\left(\frac{b \tanh\left(\frac{dx}{2} + \frac{c}{2}\right)}{\sqrt{(2\sqrt{a(a-b)} + 2a - b)b}}\right)}{2b\sqrt{a(a-b)}\sqrt{(2\sqrt{a(a-b)} + 2a - b)b}} - \frac{(\sqrt{a(a-b)} - a) \operatorname{arctanh}\left(\frac{b \tanh\left(\frac{dx}{2} + \frac{c}{2}\right)}{\sqrt{(2\sqrt{a(a-b)} - 2a + b)b}}\right)}{2b\sqrt{a(a-b)}\sqrt{(2\sqrt{a(a-b)} - 2a + b)b}} \right)}{d}$

input `int(1/(a+b*cscsch(d*x+c)^2),x,method=_RETURNVERBOSE)`

output
$$\frac{x/a + 1/2 * (-a-b) * b^{1/2} / (a-b) / d / a * \ln(\exp(2*d*x+2*c) - (a+2*(-a-b)*b)^{1/2} - 2*b)/a - 1/2 * (-a-b) * b^{1/2} / (a-b) / d / a * \ln(\exp(2*d*x+2*c) + (-a+2*(-a-b)*b)^{1/2} + 2*b)/a}$$

Fricas [A] (verification not implemented)

Time = 0.11 (sec) , antiderivative size = 457, normalized size of antiderivative = 9.14

$$\int \frac{1}{a + b \operatorname{csch}^2(c + dx)} dx$$

$$= \left[\frac{2 dx + \sqrt{-\frac{b}{a-b}} \log \left(\frac{a^2 \cosh(dx+c)^4 + 4 a^2 \cosh(dx+c) \sinh(dx+c)^3 + a^2 \sinh(dx+c)^4 - 2 (a^2 - 2ab) \cosh(dx+c)^2 + 2 (3 a^2 \cosh(dx+c)^2 - 2 a^2 \sinh(dx+c)^2) \sqrt{-\frac{b}{a-b}}}{a \cosh(dx+c)^4 + 4 a \cosh(dx+c) \sinh(dx+c)^3 + a \sinh(dx+c)^4} \right)}{\dots} \right]$$

input `integrate(1/(a+b*cscsch(d*x+c)^2),x, algorithm="fricas")`

output
$$\left[\frac{1/2 * (2*d*x + \sqrt{-b/(a-b)}) * \log((a^2 * \cosh(d*x+c)^4 + 4*a^2 * \cosh(d*x+c) * \sinh(d*x+c)^3 + a^2 * \sinh(d*x+c)^4 - 2*(a^2 - 2*a*b) * \cosh(d*x+c)^2 + 2*(3*a^2 * \cosh(d*x+c)^2 - a^2 + 2*a*b) * \sinh(d*x+c)^2 + a^2 - 8*a*b + 8*b^2 + 4*(a^2 * \cosh(d*x+c)^3 - (a^2 - 2*a*b) * \cosh(d*x+c)) * \sinh(d*x+c) - 4*((a^2 - a*b) * \cosh(d*x+c)^2 + 2*(a^2 - a*b) * \cosh(d*x+c) * \sinh(d*x+c) + (a^2 - a*b) * \sinh(d*x+c)^2 - a^2 + 3*a*b - 2*b^2) * \sqrt{-b/(a-b)}) / (a * \cosh(d*x+c)^4 + 4*a * \cosh(d*x+c) * \sinh(d*x+c)^3 + a * \sinh(d*x+c)^4 - 2*(a - 2*b) * \cosh(d*x+c)^2 + 2*(3*a * \cosh(d*x+c)^2 - a + 2*b) * \sinh(d*x+c)^2 + 4*(a * \cosh(d*x+c)^3 - (a - 2*b) * \cosh(d*x+c)) * \sinh(d*x+c) + a)}{d}, (d*x - \sqrt{b/(a-b)}) * \arctan(1/2 * (a * \cosh(d*x+c)^2 + 2*a * \cosh(d*x+c) * \sinh(d*x+c) + a * \sinh(d*x+c)^2 - a + 2*b) * \sqrt{b/(a-b)}) / (a*d) \right]$$

Sympy [F]

$$\int \frac{1}{a + b \operatorname{csch}^2(c + dx)} dx = \int \frac{1}{a + b \operatorname{csch}^2(c + dx)} dx$$

input `integrate(1/(a+b*csch(d*x+c)**2),x)`

output `Integral(1/(a + b*csch(c + d*x)**2), x)`

Maxima [F(-2)]

Exception generated.

$$\int \frac{1}{a + b \operatorname{csch}^2(c + dx)} dx = \text{Exception raised: ValueError}$$

input `integrate(1/(a+b*csch(d*x+c)^2),x, algorithm="maxima")`

output `Exception raised: ValueError >> Computation failed since Maxima requested additional constraints; using the 'assume' command before evaluation *may* help (example of legal syntax is 'assume(b-a>0)', see `assume?` for more details)Is`

Giac [A] (verification not implemented)

Time = 0.15 (sec) , antiderivative size = 64, normalized size of antiderivative = 1.28

$$\int \frac{1}{a + b \operatorname{csch}^2(c + dx)} dx = -\frac{b \arctan\left(\frac{ae^{(2dx+2c)} - a + 2b}{2\sqrt{ab-b^2}}\right) - \frac{dx+c}{a}}{d}$$

input `integrate(1/(a+b*csch(d*x+c)^2),x, algorithm="giac")`

output

$$-(b \cdot \arctan(1/2 \cdot (a \cdot e^{2dx} + 2c) - a + 2b) / \sqrt{a \cdot b - b^2}) / (\sqrt{a \cdot b - b^2} \cdot a) - (dx + c) / a / d$$

Mupad [B] (verification not implemented)

Time = 3.21 (sec) , antiderivative size = 471, normalized size of antiderivative = 9.42

$$\int \frac{1}{a + b \operatorname{csch}^2(c + dx)} dx = \frac{x}{a}$$

$$\sqrt{b} \operatorname{atan} \left(\frac{(a^5 \sqrt{a^3 d^2 - a^2 b d^2} - a^4 b \sqrt{a^3 d^2 - a^2 b d^2}) \left(e^{2c} e^{2dx} \left(\frac{2(a^2 - 8ab + 8b^2) (8b^{5/2} \sqrt{a^3 d^2 - a^2 b d^2} - 8ab^{3/2} \sqrt{a^3 d^2 - a^2 b d^2} + a^2 \sqrt{a^3 d^2 - a^2 b d^2})}{a^8 d (a-b)^2 \sqrt{a^3 d^2 - a^2 b d^2}} \right) \right)}{\dots} \right)$$

input

$$\operatorname{int}(1/(a + b/\sinh(c + dx)^2), x)$$

output

$$\begin{aligned} & x/a - (b^{1/2}) \cdot \operatorname{atan} \left(\frac{(a^5 (a^3 d^2 - a^2 b d^2)^{1/2} - a^4 b (a^3 d^2 - a^2 b d^2)^{1/2}) \cdot (\exp(2c) \exp(2dx) \cdot ((2(a^2 - 8ab + 8b^2) \cdot (8b^{5/2} (a^3 d^2 - a^2 b d^2)^{1/2} - 8ab^{3/2} (a^3 d^2 - a^2 b d^2)^{1/2} + a^2 b^{1/2} (a^3 d^2 - a^2 b d^2)^{1/2}))) / (a^8 d \cdot (a-b)^2 \cdot (a^3 d^2 - a^2 b d^2)^{1/2}) + (4b^{1/2} \cdot (2a - 4b) \cdot (8ab^3 d - 12a^2 b^2 d + 4a^3 b d)) / (a^7 \cdot (a-b) \cdot (a^3 d^2 - a^2 b d^2)^{1/2} \cdot (a^2 d^2 \cdot (a-b))^{1/2}) + (2 \cdot (2ab^{3/2} \cdot (a^3 d^2 - a^2 b d^2)^{1/2} - a^2 b^{1/2} \cdot (a^3 d^2 - a^2 b d^2)^{1/2}) \cdot (a^2 - 8ab + 8b^2)) / (a^8 d \cdot (a-b)^2 \cdot (a^3 d^2 - a^2 b d^2)^{1/2}) + (4b^{1/2} \cdot (2a^2 b^2 d - 2a^3 b d) \cdot (2a - 4b)) / (a^7 \cdot (a-b) \cdot (a^3 d^2 - a^2 b d^2)^{1/2} \cdot (a^2 d^2 \cdot (a-b))^{1/2}) \right) / (4b) \right) / (a^3 d^2 - a^2 b d^2)^{1/2} \end{aligned}$$

Reduce [B] (verification not implemented)

Time = 0.23 (sec) , antiderivative size = 89, normalized size of antiderivative = 1.78

$$\begin{aligned} & \int \frac{1}{a + b \operatorname{csch}^2(c + dx)} dx \\ &= \frac{\sqrt{b} \sqrt{a-b} \operatorname{atan} \left(\frac{\sqrt{a-b} - e^{dx+c} \sqrt{a}}{\sqrt{b}} \right) + \sqrt{b} \sqrt{a-b} \operatorname{atan} \left(\frac{\sqrt{a-b} + e^{dx+c} \sqrt{a}}{\sqrt{b}} \right) + adx - bdx}{ad(a-b)} \end{aligned}$$

input `int(1/(a+b*csch(d*x+c)^2),x)`

output `(sqrt(b)*sqrt(a - b)*atan((sqrt(a - b) - e**(c + d*x)*sqrt(a))/sqrt(b)) +
sqrt(b)*sqrt(a - b)*atan((sqrt(a - b) + e**(c + d*x)*sqrt(a))/sqrt(b)) + a
*d*x - b*d*x)/(a*d*(a - b))`

3.6 $\int \frac{1}{(a+b\mathbf{csch}^2(c+dx))^2} dx$

Optimal result	73
Mathematica [A] (verified)	73
Rubi [A] (verified)	74
Maple [B] (verified)	76
Fricas [B] (verification not implemented)	78
Sympy [F]	79
Maxima [F(-2)]	79
Giac [A] (verification not implemented)	79
Mupad [F(-1)]	80
Reduce [B] (verification not implemented)	80

Optimal result

Integrand size = 14, antiderivative size = 100

$$\int \frac{1}{(a+b\mathbf{csch}^2(c+dx))^2} dx = \frac{x}{a^2} - \frac{(3a-2b)\sqrt{b} \arctan\left(\frac{\sqrt{a-b} \tanh(c+dx)}{\sqrt{b}}\right)}{2a^2(a-b)^{3/2}d} + \frac{b \coth(c+dx)}{2a(a-b)d(a-b+b \coth^2(c+dx))}$$

output

```
x/a^2-1/2*(3*a-2*b)*b^(1/2)*arctan((a-b)^(1/2)*tanh(d*x+c)/b^(1/2))/a^2/(a-b)^(3/2)/d+1/2*b*coth(d*x+c)/a/(a-b)/d/(a-b+b*coth(d*x+c)^2)
```

Mathematica [A] (verified)

Time = 6.49 (sec) , antiderivative size = 199, normalized size of antiderivative = 1.99

$$\int \frac{1}{(a+b\mathbf{csch}^2(c+dx))^2} dx = \frac{(-a+2b+a \cosh(2(c+dx)))\mathbf{csch}^4(c+dx) \left((a-2b) \left(-2(a-b)^{3/2}(c+dx) + (3a-2b)\sqrt{b} \arctan\left(\frac{\sqrt{a-b} \tanh(c+dx)}{\sqrt{b}}\right) \right) \right)}{8a^2(a-b)^{3/2}}$$

input `Integrate[(a + b*Csch[c + d*x]^2)^(-2), x]`

output
$$\frac{((-a + 2*b + a*\text{Cosh}[2*(c + d*x)])*\text{Csch}[c + d*x]^4*((a - 2*b)*(-2*(a - b))^{3/2}*(c + d*x) + (3*a - 2*b)*\text{Sqrt}[b]*\text{ArcTan}[(\text{Sqrt}[a - b]*\text{Tanh}[c + d*x])/\text{Sqrt}[b]]) + a*(2*(a - b)^{3/2}*(c + d*x) + \text{Sqrt}[b]*(-3*a + 2*b)*\text{ArcTan}[(\text{Sqrt}[a - b]*\text{Tanh}[c + d*x])/\text{Sqrt}[b]])*\text{Cosh}[2*(c + d*x)] + a*\text{Sqrt}[a - b]*b*\text{Sinh}[2*(c + d*x)])}{(8*a^2*(a - b)^{3/2}*d*(a + b*\text{Csch}[c + d*x]^2)^2)}$$

Rubi [A] (verified)

Time = 0.35 (sec) , antiderivative size = 122, normalized size of antiderivative = 1.22, number of steps used = 8, number of rules used = 7, $\frac{\text{number of rules}}{\text{integrand size}} = 0.500$, Rules used = {3042, 4616, 316, 25, 397, 218, 219}

Below are the steps used by Rubi to obtain the solution. The rule number used for the transformation is given above next to the arrow. The rules definitions used are listed below.

$$\int \frac{1}{(a + b\text{csch}^2(c + dx))^2} dx$$

↓ 3042

$$\int \frac{1}{\left(a - b \sec\left(ic + idx + \frac{\pi}{2}\right)\right)^2} dx$$

↓ 4616

$$\frac{\int \frac{1}{(1 - \coth^2(c + dx))(b \coth^2(c + dx) + a - b)^2} d \coth(c + dx)}{d}$$

↓ 316

$$\frac{\frac{b \coth(c + dx)}{2a(a - b)(a + b \coth^2(c + dx) - b)} - \frac{\int -\frac{-b \coth^2(c + dx) + 2a - b}{(1 - \coth^2(c + dx))(b \coth^2(c + dx) + a - b)} d \coth(c + dx)}{2a(a - b)}}{d}$$

↓ 25

$$\frac{\int \frac{-b \coth^2(c + dx) + 2a - b}{(1 - \coth^2(c + dx))(b \coth^2(c + dx) + a - b)} d \coth(c + dx)}{2a(a - b)} + \frac{b \coth(c + dx)}{2a(a - b)(a + b \coth^2(c + dx) - b)}$$

d

$$\begin{array}{c}
 \downarrow 397 \\
 \frac{2(a-b) \int \frac{1}{1-\coth^2(c+dx)} d \coth(c+dx)}{2a(a-b)} + \frac{b(3a-2b) \int \frac{1}{b \coth^2(c+dx)+a-b} d \coth(c+dx)}{2a(a-b)} + \frac{b \coth(c+dx)}{2a(a-b)(a+b \coth^2(c+dx)-b)} \\
 \hline
 d \\
 \downarrow 218 \\
 \frac{2(a-b) \int \frac{1}{1-\coth^2(c+dx)} d \coth(c+dx)}{2a(a-b)} + \frac{\sqrt{b}(3a-2b) \arctan\left(\frac{\sqrt{b} \coth(c+dx)}{\sqrt{a-b}}\right)}{a\sqrt{a-b}} + \frac{b \coth(c+dx)}{2a(a-b)(a+b \coth^2(c+dx)-b)} \\
 \hline
 d \\
 \downarrow 219 \\
 \frac{\sqrt{b}(3a-2b) \arctan\left(\frac{\sqrt{b} \coth(c+dx)}{\sqrt{a-b}}\right)}{a\sqrt{a-b}} + \frac{2(a-b) \operatorname{arctanh}(\coth(c+dx))}{a} + \frac{b \coth(c+dx)}{2a(a-b)(a+b \coth^2(c+dx)-b)} \\
 \hline
 d
 \end{array}$$

input `Int[(a + b*Csch[c + d*x]^2)^(-2), x]`

output `(((((3*a - 2*b)*Sqrt[b]*ArcTan[(Sqrt[b]*Coth[c + d*x])/Sqrt[a - b]])/(a*Sqrt[a - b]) + (2*(a - b)*ArcTanh[Coth[c + d*x]]/a)/(2*a*(a - b)) + (b*Coth[c + d*x])/(2*a*(a - b)*(a - b + b*Coth[c + d*x]^2))))/d`

Defintions of rubi rules used

rule 25 `Int[-(Fx_), x_Symbol] := Simp[Identity[-1] Int[Fx, x], x]`

rule 218 `Int[((a_) + (b_.)*(x_)^2)^(-1), x_Symbol] := Simp[(Rt[a/b, 2]/a)*ArcTan[x/Rt[a/b, 2]], x] /; FreeQ[{a, b}, x] && PosQ[a/b]`

rule 219 `Int[((a_) + (b_.)*(x_)^2)^(-1), x_Symbol] := Simp[(1/(Rt[a, 2]*Rt[-b, 2]))*ArcTanh[Rt[-b, 2]*(x/Rt[a, 2])], x] /; FreeQ[{a, b}, x] && NegQ[a/b] && (GtQ[a, 0] || LtQ[b, 0])`

rule 316 `Int[((a_) + (b_.)*(x_)^2)^(p_)*((c_) + (d_.)*(x_)^2)^(q_), x_Symbol] := Simp`
`p[(-b)*x*(a + b*x^2)^(p + 1)*((c + d*x^2)^(q + 1)/(2*a*(p + 1)*(b*c - a*d))`
`), x] + Simp[1/(2*a*(p + 1)*(b*c - a*d) Int[(a + b*x^2)^(p + 1)*(c + d*x`
`^2)^q*Simp[b*c + 2*(p + 1)*(b*c - a*d) + d*b*(2*(p + q + 2) + 1)*x^2, x], x`
`] /; FreeQ[{a, b, c, d, q}, x] && NeQ[b*c - a*d, 0] && LtQ[p, -1] && !`
`(!IntegerQ[p] && IntegerQ[q] && LtQ[q, -1]) && IntBinomialQ[a, b, c, d, 2,`
`p, q, x]`

rule 397 `Int[((e_) + (f_.)*(x_)^2)/(((a_) + (b_.)*(x_)^2)*((c_) + (d_.)*(x_)^2)), x_`
`Symbol] := Simp[(b*e - a*f)/(b*c - a*d) Int[1/(a + b*x^2), x], x] - Simp[`
`(d*e - c*f)/(b*c - a*d) Int[1/(c + d*x^2), x], x] /; FreeQ[{a, b, c, d, e`
`, f}, x]`

rule 3042 `Int[u_, x_Symbol] := Int[DeactivateTrig[u, x], x] /; FunctionOfTrigOfLinear`
`Q[u, x]`

rule 4616 `Int[((a_) + (b_.)*sec[(e_.) + (f_.)*(x_)]^2)^(p_), x_Symbol] := With[{ff =`
`FreeFactors[Tan[e + f*x], x]}, Simp[ff/f Subst[Int[(a + b + b*ff^2*x^2)^p`
`/(1 + ff^2*x^2), x], x, Tan[e + f*x]/ff], x]] /; FreeQ[{a, b, e, f, p}, x]`
`&& NeQ[a + b, 0] && NeQ[p, -1]`

Maple [B] (verified)

Leaf count of result is larger than twice the leaf count of optimal. 314 vs. 2(88) = 176.

Time = 0.52 (sec) , antiderivative size = 315, normalized size of antiderivative = 3.15

method	result
derivativedivides	$\frac{\ln\left(\tanh\left(\frac{dx}{2} + \frac{c}{2}\right) + 1\right)}{a^2} + \frac{2b \left(\frac{\tanh\left(\frac{dx}{2} + \frac{c}{2}\right)^3 a + a \tanh\left(\frac{dx}{2} + \frac{c}{2}\right)}{8a-8b} + \frac{2(3a-2b)b \left(\frac{(\sqrt{a(a-b)}+a) \arctan\left(\frac{b}{\sqrt{2\sqrt{a(a-b)}}}\right)}{2b\sqrt{a(a-b)}} \right)}{2b\sqrt{a(a-b)}} \right)}{\frac{\tanh\left(\frac{dx}{2} + \frac{c}{2}\right)^4 b + \tanh\left(\frac{dx}{2} + \frac{c}{2}\right)^2 a - \frac{\tanh\left(\frac{dx}{2} + \frac{c}{2}\right)^2 b}{2} + \frac{b}{4}}$
default	$\frac{\ln\left(\tanh\left(\frac{dx}{2} + \frac{c}{2}\right) + 1\right)}{a^2} + \frac{2b \left(\frac{\tanh\left(\frac{dx}{2} + \frac{c}{2}\right)^3 a + a \tanh\left(\frac{dx}{2} + \frac{c}{2}\right)}{8a-8b} + \frac{2(3a-2b)b \left(\frac{(\sqrt{a(a-b)}+a) \arctan\left(\frac{b}{\sqrt{2\sqrt{a(a-b)}}}\right)}{2b\sqrt{a(a-b)}} \right)}{2b\sqrt{a(a-b)}} \right)}{\frac{\tanh\left(\frac{dx}{2} + \frac{c}{2}\right)^4 b + \tanh\left(\frac{dx}{2} + \frac{c}{2}\right)^2 a - \frac{\tanh\left(\frac{dx}{2} + \frac{c}{2}\right)^2 b}{2} + \frac{b}{4}}$
risch	$\frac{x}{a^2} + \frac{b(a e^{2dx+2c} - 2b e^{2dx+2c} - a)}{a^2(a-b)d(e^{4dx+4c} a - 2a e^{2dx+2c} + 4b e^{2dx+2c} + a)} + \frac{3\sqrt{-(a-b)b} \ln\left(e^{2dx+2c} - \frac{a+2\sqrt{-(a-b)b}-2b}{a}\right)}{4(a-b)^2 da} - \frac{\sqrt{-(a-b)}}{4(a-b)^2 da}$

input `int(1/(a+b*csch(d*x+c))^2,x,method=_RETURNVERBOSE)`

output `1/d*(1/a^2*ln(tanh(1/2*d*x+1/2*c)+1)+2*b/a^2*((1/8*a/(a-b)*tanh(1/2*d*x+1/2*c))^3+1/8*a/(a-b)*tanh(1/2*d*x+1/2*c))/(1/4*tanh(1/2*d*x+1/2*c)^4*b+tanh(1/2*d*x+1/2*c)^2*a-1/2*tanh(1/2*d*x+1/2*c)^2*b+1/4*b)+2*(3*a-2*b)/(4*a-4*b)*b*(1/2*((a*(a-b))^(1/2)+a)/b/(a*(a-b))^(1/2)/((2*(a*(a-b))^(1/2)+2*a-b)*b^(1/2)*arctan(b*tanh(1/2*d*x+1/2*c)/((2*(a*(a-b))^(1/2)+2*a-b)*b^(1/2))-1/2*((a*(a-b))^(1/2)-a)/b/(a*(a-b))^(1/2)/((2*(a*(a-b))^(1/2)-2*a+b)*b^(1/2)*arctanh(b*tanh(1/2*d*x+1/2*c)/((2*(a*(a-b))^(1/2)-2*a+b)*b^(1/2)))))-1/a^2*ln(tanh(1/2*d*x+1/2*c)-1))`

Fricas [B] (verification not implemented)

Leaf count of result is larger than twice the leaf count of optimal. 729 vs. $2(88) = 176$.

Time = 0.12 (sec) , antiderivative size = 1747, normalized size of antiderivative = 17.47

$$\int \frac{1}{(a + b \operatorname{csch}^2(c + dx))^2} dx = \text{Too large to display}$$

input `integrate(1/(a+b*csch(d*x+c)^2)^2,x, algorithm="fricas")`

output

```
[1/4*(4*(a^2 - a*b)*d*x*cosh(d*x + c)^4 + 16*(a^2 - a*b)*d*x*cosh(d*x + c)
*sinh(d*x + c)^3 + 4*(a^2 - a*b)*d*x*sinh(d*x + c)^4 + 4*(a^2 - a*b)*d*x -
4*(2*(a^2 - 3*a*b + 2*b^2)*d*x - a*b + 2*b^2)*cosh(d*x + c)^2 + 4*(6*(a^2
- a*b)*d*x*cosh(d*x + c)^2 - 2*(a^2 - 3*a*b + 2*b^2)*d*x + a*b - 2*b^2)*s
inh(d*x + c)^2 + ((3*a^2 - 2*a*b)*cosh(d*x + c)^4 + 4*(3*a^2 - 2*a*b)*cosh
(d*x + c)*sinh(d*x + c)^3 + (3*a^2 - 2*a*b)*sinh(d*x + c)^4 - 2*(3*a^2 - 8
*a*b + 4*b^2)*cosh(d*x + c)^2 + 2*(3*(3*a^2 - 2*a*b)*cosh(d*x + c)^2 - 3*a
^2 + 8*a*b - 4*b^2)*sinh(d*x + c)^2 + 3*a^2 - 2*a*b + 4*((3*a^2 - 2*a*b)*c
osh(d*x + c)^3 - (3*a^2 - 8*a*b + 4*b^2)*cosh(d*x + c))*sinh(d*x + c))*sqr
t(-b/(a - b))*log((a^2*cosh(d*x + c)^4 + 4*a^2*cosh(d*x + c)*sinh(d*x + c)
^3 + a^2*sinh(d*x + c)^4 - 2*(a^2 - 2*a*b)*cosh(d*x + c)^2 + 2*(3*a^2*cosh
(d*x + c)^2 - a^2 + 2*a*b)*sinh(d*x + c)^2 + a^2 - 8*a*b + 8*b^2 + 4*(a^2*
cosh(d*x + c)^3 - (a^2 - 2*a*b)*cosh(d*x + c))*sinh(d*x + c) - 4*((a^2 - a
*b)*cosh(d*x + c)^2 + 2*(a^2 - a*b)*cosh(d*x + c)*sinh(d*x + c) + (a^2 - a
*b)*sinh(d*x + c)^2 - a^2 + 3*a*b - 2*b^2)*sqrt(-b/(a - b)))/(a*cosh(d*x +
c)^4 + 4*a*cosh(d*x + c)*sinh(d*x + c)^3 + a*sinh(d*x + c)^4 - 2*(a - 2*b
)*cosh(d*x + c)^2 + 2*(3*a*cosh(d*x + c)^2 - a + 2*b)*sinh(d*x + c)^2 + 4*
(a*cosh(d*x + c)^3 - (a - 2*b)*cosh(d*x + c))*sinh(d*x + c) + a)) - 4*a*b
+ 8*(2*(a^2 - a*b)*d*x*cosh(d*x + c)^3 - (2*(a^2 - 3*a*b + 2*b^2)*d*x - a*
b + 2*b^2)*cosh(d*x + c))*sinh(d*x + c))/((a^4 - a^3*b)*d*cosh(d*x + c)...
```

Sympy [F]

$$\int \frac{1}{(a + b \operatorname{csch}^2(c + dx))^2} dx = \int \frac{1}{(a + b \operatorname{csch}^2(c + dx))^2} dx$$

input `integrate(1/(a+b*csch(d*x+c)**2)**2,x)`

output `Integral((a + b*csch(c + d*x)**2)**(-2), x)`

Maxima [F(-2)]

Exception generated.

$$\int \frac{1}{(a + b \operatorname{csch}^2(c + dx))^2} dx = \text{Exception raised: ValueError}$$

input `integrate(1/(a+b*csch(d*x+c)^2)^2,x, algorithm="maxima")`

output `Exception raised: ValueError >> Computation failed since Maxima requested additional constraints; using the 'assume' command before evaluation *may* help (example of legal syntax is 'assume(b-a>0)', see `assume?` for more details)Is`

Giac [A] (verification not implemented)

Time = 0.17 (sec) , antiderivative size = 166, normalized size of antiderivative = 1.66

$$\int \frac{1}{(a + b \operatorname{csch}^2(c + dx))^2} dx$$

$$= - \frac{(3ab - 2b^2) \arctan\left(\frac{ae^{(2dx+2c)} - a + 2b}{2\sqrt{ab-b^2}}\right)}{(a^3 - a^2b)\sqrt{ab-b^2}} - \frac{2(ab e^{(2dx+2c)} - 2b^2 e^{(2dx+2c)} - ab)}{(a^3 - a^2b)(ae^{(4dx+4c)} - 2ae^{(2dx+2c)} + 4be^{(2dx+2c)} + a)} - \frac{2(dx+c)}{a^2}$$

$$2d$$

input `integrate(1/(a+b*csch(d*x+c)^2)^2,x, algorithm="giac")`

output

```
-1/2*((3*a*b - 2*b^2)*arctan(1/2*(a*e^(2*d*x + 2*c) - a + 2*b)/sqrt(a*b -
b^2))/((a^3 - a^2*b)*sqrt(a*b - b^2)) - 2*(a*b*e^(2*d*x + 2*c) - 2*b^2*e^(
2*d*x + 2*c) - a*b)/((a^3 - a^2*b)*(a*e^(4*d*x + 4*c) - 2*a*e^(2*d*x + 2*c)
) + 4*b*e^(2*d*x + 2*c) + a)) - 2*(d*x + c)/a^2)/d
```

Mupad [F(-1)]

Timed out.

$$\int \frac{1}{(a + b \operatorname{csch}^2(c + dx))^2} dx = \int \frac{1}{\left(a + \frac{b}{\sinh(c+dx)^2}\right)^2} dx$$

input

```
int(1/(a + b/sinh(c + d*x)^2)^2,x)
```

output

```
int(1/(a + b/sinh(c + d*x)^2)^2, x)
```

Reduce [B] (verification not implemented)

Time = 0.25 (sec) , antiderivative size = 926, normalized size of antiderivative = 9.26

$$\int \frac{1}{(a + b \operatorname{csch}^2(c + dx))^2} dx = \text{Too large to display}$$

input

```
int(1/(a+b*csch(d*x+c)^2)^2,x)
```

output

```
(3*e**(4*c + 4*d*x)*sqrt(b)*sqrt(a - b)*atan((sqrt(a - b) - e**(c + d*x)*sqrt(a))/sqrt(b))*a**2 - 2*e**(4*c + 4*d*x)*sqrt(b)*sqrt(a - b)*atan((sqrt(a - b) - e**(c + d*x)*sqrt(a))/sqrt(b))*a*b - 6*e**(2*c + 2*d*x)*sqrt(b)*sqrt(a - b)*atan((sqrt(a - b) - e**(c + d*x)*sqrt(a))/sqrt(b))*a**2 + 16*e**(2*c + 2*d*x)*sqrt(b)*sqrt(a - b)*atan((sqrt(a - b) - e**(c + d*x)*sqrt(a))/sqrt(b))*a*b - 8*e**(2*c + 2*d*x)*sqrt(b)*sqrt(a - b)*atan((sqrt(a - b) - e**(c + d*x)*sqrt(a))/sqrt(b))*b**2 + 3*sqrt(b)*sqrt(a - b)*atan((sqrt(a - b) - e**(c + d*x)*sqrt(a))/sqrt(b))*a**2 - 2*sqrt(b)*sqrt(a - b)*atan((sqrt(a - b) - e**(c + d*x)*sqrt(a))/sqrt(b))*a*b + 3*e**(4*c + 4*d*x)*sqrt(b)*sqrt(a - b)*atan((sqrt(a - b) + e**(c + d*x)*sqrt(a))/sqrt(b))*a**2 - 2*e**(4*c + 4*d*x)*sqrt(b)*sqrt(a - b)*atan((sqrt(a - b) + e**(c + d*x)*sqrt(a))/sqrt(b))*a*b - 6*e**(2*c + 2*d*x)*sqrt(b)*sqrt(a - b)*atan((sqrt(a - b) + e**(c + d*x)*sqrt(a))/sqrt(b))*a**2 + 16*e**(2*c + 2*d*x)*sqrt(b)*sqrt(a - b)*atan((sqrt(a - b) + e**(c + d*x)*sqrt(a))/sqrt(b))*a*b - 8*e**(2*c + 2*d*x)*sqrt(b)*sqrt(a - b)*atan((sqrt(a - b) + e**(c + d*x)*sqrt(a))/sqrt(b))*b**2 + 3*sqrt(b)*sqrt(a - b)*atan((sqrt(a - b) + e**(c + d*x)*sqrt(a))/sqrt(b))*a**2 - 2*sqrt(b)*sqrt(a - b)*atan((sqrt(a - b) + e**(c + d*x)*sqrt(a))/sqrt(b))*a*b + 2*e**(4*c + 4*d*x)*a**3*d*x - 4*e**(4*c + 4*d*x)*a**2*b*d*x + e**(4*c + 4*d*x)*a**2*b + 2*e**(4*c + 4*d*x)*a*b**2*d*x - e**(4*c + 4*d*x)*a*b**2 - 4*e**(2*c + 2*d*x)*a**3*d*x + 16*e**(2*c + 2...
```

$$3.7 \quad \int \frac{1}{(a+b\mathbf{csch}^2(c+dx))^3} dx$$

Optimal result	82
Mathematica [A] (verified)	83
Rubi [A] (verified)	83
Maple [B] (verified)	86
Fricas [B] (verification not implemented)	88
Sympy [F]	88
Maxima [F(-2)]	88
Giac [B] (verification not implemented)	89
Mupad [F(-1)]	89
Reduce [B] (verification not implemented)	90

Optimal result

Integrand size = 14, antiderivative size = 156

$$\int \frac{1}{(a+b\mathbf{csch}^2(c+dx))^3} dx = \frac{x}{a^3} - \frac{\sqrt{b}(15a^2 - 20ab + 8b^2) \arctan\left(\frac{\sqrt{a-b}\tanh(c+dx)}{\sqrt{b}}\right)}{8a^3(a-b)^{5/2}d}$$

$$+ \frac{b \coth(c+dx)}{4a(a-b)d(a-b+b\coth^2(c+dx))^2}$$

$$+ \frac{(7a-4b)b \coth(c+dx)}{8a^2(a-b)^2d(a-b+b\coth^2(c+dx))}$$

```
output x/a^3-1/8*b^(1/2)*(15*a^2-20*a*b+8*b^2)*arctan((a-b)^(1/2)*tanh(d*x+c)/b^(1/2))/a^3/(a-b)^(5/2)/d+1/4*b*coth(d*x+c)/a/(a-b)/d/(a-b+b*coth(d*x+c)^2)^2+1/8*(7*a-4*b)*b*coth(d*x+c)/a^2/(a-b)^2/d/(a-b+b*coth(d*x+c)^2)
```

Mathematica [A] (verified)

Time = 6.99 (sec) , antiderivative size = 210, normalized size of antiderivative = 1.35

$$\int \frac{1}{(a + b \operatorname{csch}^2(c + dx))^3} dx$$

$$= \frac{(-a + 2b + a \cosh(2(c + dx))) \operatorname{csch}^6(c + dx) \left(8(c + dx)(a - 2b - a \cosh(2(c + dx)))^2 - \frac{\sqrt{b}(15a^2 - 20ab + 8b^2)}{64a^3d} (a + b \operatorname{csch}^2(c + dx))^3 \right)}{64a^3d (a + b \operatorname{csch}^2(c + dx))^3}$$

input

```
Integrate[(a + b*Csch[c + d*x]^2)^(-3), x]
```

output

```
((-a + 2*b + a*Cosh[2*(c + d*x)])*Csch[c + d*x]^6*(8*(c + d*x)*(a - 2*b - a*Cosh[2*(c + d*x)])^2 - (Sqrt[b]*(15*a^2 - 20*a*b + 8*b^2)*ArcTan[(Sqrt[a - b]*Tanh[c + d*x])/Sqrt[b]]*(a - 2*b - a*Cosh[2*(c + d*x)])^2)/(a - b)^(5/2) - (4*a*b^2*Sinh[2*(c + d*x)])/(a - b) + (3*a*(3*a - 2*b)*b*(-a + 2*b + a*Cosh[2*(c + d*x)]*Sinh[2*(c + d*x)])/(a - b)^2))/(64*a^3*d*(a + b*Csch[c + d*x]^2)^3)
```

Rubi [A] (verified)

Time = 0.45 (sec) , antiderivative size = 192, normalized size of antiderivative = 1.23, number of steps used = 10, number of rules used = 9, $\frac{\text{number of rules}}{\text{integrand size}} = 0.643$, Rules used = {3042, 4616, 316, 25, 402, 25, 397, 218, 219}

Below are the steps used by Rubi to obtain the solution. The rule number used for the transformation is given above next to the arrow. The rules definitions used are listed below.

$$\int \frac{1}{(a + b \operatorname{csch}^2(c + dx))^3} dx$$

$$\downarrow \text{3042}$$

$$\int \frac{1}{\left(a - b \sec\left(ic + idx + \frac{\pi}{2}\right)\right)^3} dx$$

$$\downarrow \text{4616}$$

$$\begin{aligned}
 & \int \frac{1}{(1-\coth^2(c+dx))(b\coth^2(c+dx)+a-b)^3} d\coth(c+dx) \\
 & \quad \downarrow \text{316} \\
 & \frac{b\coth(c+dx)}{4a(a-b)(a+b\coth^2(c+dx)-b)^2} - \frac{\int -\frac{-3b\coth^2(c+dx)+4a-b}{(1-\coth^2(c+dx))(b\coth^2(c+dx)+a-b)^2} d\coth(c+dx)}{4a(a-b)} \\
 & \quad \downarrow \text{25} \\
 & \frac{\int \frac{-3b\coth^2(c+dx)+4a-b}{(1-\coth^2(c+dx))(b\coth^2(c+dx)+a-b)^2} d\coth(c+dx)}{4a(a-b)} + \frac{b\coth(c+dx)}{4a(a-b)(a+b\coth^2(c+dx)-b)^2} \\
 & \quad \downarrow \text{402} \\
 & \frac{b(7a-4b)\coth(c+dx)}{2a(a-b)(a+b\coth^2(c+dx)-b)} - \frac{\int -\frac{8a^2-9ba+4b^2-(7a-4b)b\coth^2(c+dx)}{(1-\coth^2(c+dx))(b\coth^2(c+dx)+a-b)} d\coth(c+dx)}{2a(a-b)} \\
 & \quad \downarrow \text{25} \\
 & \frac{\int \frac{8a^2-9ba+4b^2-(7a-4b)b\coth^2(c+dx)}{(1-\coth^2(c+dx))(b\coth^2(c+dx)+a-b)} d\coth(c+dx)}{2a(a-b)} + \frac{b(7a-4b)\coth(c+dx)}{2a(a-b)(a+b\coth^2(c+dx)-b)} + \frac{b\coth(c+dx)}{4a(a-b)(a+b\coth^2(c+dx)-b)^2} \\
 & \quad \downarrow \text{397} \\
 & \frac{b(15a^2-20ab+8b^2) \int \frac{1}{b\coth^2(c+dx)+a-b} d\coth(c+dx)}{2a(a-b)} + \frac{8(a-b)^2 \int \frac{1}{1-\coth^2(c+dx)} d\coth(c+dx)}{2a(a-b)} + \frac{b(7a-4b)\coth(c+dx)}{2a(a-b)(a+b\coth^2(c+dx)-b)} + \frac{b\coth(c+dx)}{4a(a-b)(a+b\coth^2(c+dx)-b)^2} \\
 & \quad \downarrow \text{218} \\
 & \frac{8(a-b)^2 \int \frac{1}{1-\coth^2(c+dx)} d\coth(c+dx)}{2a(a-b)} + \frac{\sqrt{b}(15a^2-20ab+8b^2) \arctan\left(\frac{\sqrt{b}\coth(c+dx)}{\sqrt{a-b}}\right)}{a\sqrt{a-b}} + \frac{b(7a-4b)\coth(c+dx)}{2a(a-b)(a+b\coth^2(c+dx)-b)} + \frac{b\coth(c+dx)}{4a(a-b)(a+b\coth^2(c+dx)-b)^2} \\
 & \quad \downarrow \text{219}
 \end{aligned}$$

$$\frac{\frac{\sqrt{b}(15a^2 - 20ab + 8b^2) \arctan\left(\frac{\sqrt{b} \coth(c+dx)}{\sqrt{a-b}}\right) + \frac{8(a-b)^2 \operatorname{arctanh}(\coth(c+dx))}{a}}{a\sqrt{a-b}} + \frac{b(7a-4b) \coth(c+dx)}{2a(a-b)(a+b \coth^2(c+dx)-b)}}{2a(a-b)} + \frac{b \coth(c+dx)}{4a(a-b)(a+b \coth^2(c+dx)-b)^2}$$

d

input `Int[(a + b*Csch[c + d*x]^2)^(-3), x]`

output `((b*Coth[c + d*x])/(4*a*(a - b)*(a - b + b*Coth[c + d*x]^2)^2) + (((Sqrt[b] * (15*a^2 - 20*a*b + 8*b^2) * ArcTan[(Sqrt[b] * Coth[c + d*x]) / Sqrt[a - b]]) / (a * Sqrt[a - b]) + (8*(a - b)^2 * ArcTanh[Coth[c + d*x]]) / a) / (2*a*(a - b)) + ((7*a - 4*b) * b * Coth[c + d*x]) / (2*a*(a - b)*(a - b + b*Coth[c + d*x]^2))) / (4*a*(a - b))) / d`

Defintions of rubi rules used

rule 25 `Int[-(Fx_), x_Symbol] := Simp[Identity[-1] Int[Fx, x], x]`

rule 218 `Int[((a_) + (b_.)*(x_)^2)^(-1), x_Symbol] := Simp[(Rt[a/b, 2]/a)*ArcTan[x/Rt[a/b, 2]], x] /; FreeQ[{a, b}, x] && PosQ[a/b]`

rule 219 `Int[((a_) + (b_.)*(x_)^2)^(-1), x_Symbol] := Simp[(1/(Rt[a, 2]*Rt[-b, 2]))*ArcTanh[Rt[-b, 2]*(x/Rt[a, 2])], x] /; FreeQ[{a, b}, x] && NegQ[a/b] && (GtQ[a, 0] || LtQ[b, 0])`

rule 316 `Int[((a_) + (b_.)*(x_)^2)^(p_)*((c_) + (d_.)*(x_)^2)^(q_), x_Symbol] := Simp[(-b)*x*(a + b*x^2)^(p + 1)*((c + d*x^2)^(q + 1)/(2*a*(p + 1)*(b*c - a*d)), x] + Simp[1/(2*a*(p + 1)*(b*c - a*d)) Int[(a + b*x^2)^(p + 1)*(c + d*x^2)^q*Simp[b*c + 2*(p + 1)*(b*c - a*d) + d*b*(2*(p + q + 2) + 1)*x^2, x], x], x] /; FreeQ[{a, b, c, d, q}, x] && NeQ[b*c - a*d, 0] && LtQ[p, -1] && (!IntegerQ[p] && IntegerQ[q] && LtQ[q, -1]) && IntBinomialQ[a, b, c, d, 2, p, q, x]`

rule 397 `Int[((e_) + (f_.)*(x_)^2)/((a_) + (b_.)*(x_)^2)*((c_) + (d_.)*(x_)^2), x_Symbol] := Simp[(b*e - a*f)/(b*c - a*d) Int[1/(a + b*x^2), x], x] - Simp[(d*e - c*f)/(b*c - a*d) Int[1/(c + d*x^2), x], x] /; FreeQ[{a, b, c, d, e, f}, x]`

rule 402 `Int[((a_) + (b_.)*(x_)^2)^(p_)*((c_) + (d_.)*(x_)^2)^(q_)*((e_) + (f_.)*(x_)^2), x_Symbol] := Simp[(-(b*e - a*f))*x*(a + b*x^2)^(p + 1)*((c + d*x^2)^(q + 1)/(a*2*(b*c - a*d)*(p + 1))], x] + Simp[1/(a*2*(b*c - a*d)*(p + 1)) Int[(a + b*x^2)^(p + 1)*(c + d*x^2)^q*Simp[c*(b*e - a*f) + e*2*(b*c - a*d)*(p + 1) + d*(b*e - a*f)*(2*(p + q + 2) + 1)*x^2, x], x], x] /; FreeQ[{a, b, c, d, e, f, q}, x] && LtQ[p, -1]`

rule 3042 `Int[u_, x_Symbol] := Int[DeactivateTrig[u, x], x] /; FunctionOfTrigOfLinearQ[u, x]`

rule 4616 `Int[((a_) + (b_.)*sec[(e_.) + (f_.)*(x_)]^2)^(p_), x_Symbol] := With[{ff = FreeFactors[Tan[e + f*x], x]}, Simp[ff/f Subst[Int[(a + b + b*ff^2*x^2)^p/(1 + ff^2*x^2), x], x, Tan[e + f*x]/ff], x]] /; FreeQ[{a, b, e, f, p}, x] && NeQ[a + b, 0] && NeQ[p, -1]`

Maple [B] (verified)

Leaf count of result is larger than twice the leaf count of optimal. 441 vs. $2(142) = 284$.

Time = 0.98 (sec) , antiderivative size = 442, normalized size of antiderivative = 2.83

method	result
derivativedivides	$2b \left(\frac{16ab(7a-4b) \tanh\left(\frac{dx}{2} + \frac{c}{2}\right)^7}{128a^2 - 256ab + 128b^2} + \frac{16(36a^2 - 31ab + 4b^2)a \tanh\left(\frac{dx}{2} + \frac{c}{2}\right)^5}{128a^2 - 256ab + 128b^2} + \frac{16(36a^2 - 31ab + 4b^2)a \tanh\left(\frac{dx}{2} + \frac{c}{2}\right)^3}{128a^2 - 256ab + 128b^2} + \frac{16ab(7a-4b)}{128a^2 - 256ab + 128b^2} \right) \frac{1}{\left(\tanh\left(\frac{dx}{2} + \frac{c}{2}\right)^4 b + 4 \tanh\left(\frac{dx}{2} + \frac{c}{2}\right)^2 a - 2 \tanh\left(\frac{dx}{2} + \frac{c}{2}\right)^2 b + b\right)^2}$
default	$2b \left(\frac{16ab(7a-4b) \tanh\left(\frac{dx}{2} + \frac{c}{2}\right)^7}{128a^2 - 256ab + 128b^2} + \frac{16(36a^2 - 31ab + 4b^2)a \tanh\left(\frac{dx}{2} + \frac{c}{2}\right)^5}{128a^2 - 256ab + 128b^2} + \frac{16(36a^2 - 31ab + 4b^2)a \tanh\left(\frac{dx}{2} + \frac{c}{2}\right)^3}{128a^2 - 256ab + 128b^2} + \frac{16ab(7a-4b)}{128a^2 - 256ab + 128b^2} \right) \frac{1}{\left(\tanh\left(\frac{dx}{2} + \frac{c}{2}\right)^4 b + 4 \tanh\left(\frac{dx}{2} + \frac{c}{2}\right)^2 a - 2 \tanh\left(\frac{dx}{2} + \frac{c}{2}\right)^2 b + b\right)^2}$
risch	$\frac{x}{a^3} + \frac{b(9a^3 e^{6dx+6c} - 28a^2 b e^{6dx+6c} + 16a b^2 e^{6dx+6c} - 27a^3 e^{4dx+4c} + 90a^2 b e^{4dx+4c} - 120a b^2 e^{4dx+4c} + 48b^3 e^{4dx+4c} + 27a^3 e^{2dx+2c} - 28a^2 b e^{2dx+2c} + 16a b^2 e^{2dx+2c} - 27a^3 e^{dx+c} + 90a^2 b e^{dx+c} - 120a b^2 e^{dx+c} + 48b^3 e^{dx+c} + 27a^3 e^{c} - 28a^2 b e^{c} + 16a b^2 e^{c} - 27a^3)}{4a^3(a-b)^2 d(e^{4dx+4c} a - 2a e^{2dx+2c} + 4b e^{2dx+2c} + a)^2}$

input `int(1/(a+b*csch(d*x+c)^2)^3,x,method=_RETURNVERBOSE)`

output

$$\frac{1}{d} \left(\frac{2}{a^3} b \left(\frac{16(1/128 a b (7a-4b))}{(a^2 - 2ab + b^2)} \tanh\left(\frac{1}{2} d x + \frac{1}{2} c\right)^7 + \frac{1}{128} (36a^2 - 31ab + 4b^2) a \tanh\left(\frac{1}{2} d x + \frac{1}{2} c\right)^5 + \frac{1}{128} (36a^2 - 31ab + 4b^2) a \tanh\left(\frac{1}{2} d x + \frac{1}{2} c\right)^3 + \frac{1}{128} a b (7a-4b) \right) \frac{1}{\left(\tanh\left(\frac{1}{2} d x + \frac{1}{2} c\right)^4 b + 4 \tanh\left(\frac{1}{2} d x + \frac{1}{2} c\right)^2 a - 2 \tanh\left(\frac{1}{2} d x + \frac{1}{2} c\right)^2 b + b\right)^2} + \frac{15a^2 - 20ab + 8b^2}{(16a^2 - 32ab + 16b^2)} b \left(\frac{1}{2} \left((a(a-b))^{1/2} + a \right) / b / (a(a-b))^{1/2} / \left((2(a(a-b))^{1/2} + 2a-b) b \right)^{1/2} \arctan\left(b \tanh\left(\frac{1}{2} d x + \frac{1}{2} c\right)\right) / \left((2(a(a-b))^{1/2} + 2a-b) b \right)^{1/2} - \frac{1}{2} \left((a(a-b))^{1/2} - a \right) / b / (a(a-b))^{1/2} / \left((2(a(a-b))^{1/2} - 2a+b) b \right)^{1/2} \operatorname{arctanh}\left(b \tanh\left(\frac{1}{2} d x + \frac{1}{2} c\right)\right) / \left((2(a(a-b))^{1/2} - 2a+b) b \right)^{1/2} \right) - \frac{1}{a^3} \ln\left(\tanh\left(\frac{1}{2} d x + \frac{1}{2} c\right) - 1\right) + \frac{1}{a^3} \ln\left(\tanh\left(\frac{1}{2} d x + \frac{1}{2} c\right) + 1\right) \right)$$

Fricas [B] (verification not implemented)

Leaf count of result is larger than twice the leaf count of optimal. 3140 vs. $2(142) = 284$.

Time = 0.20 (sec) , antiderivative size = 6569, normalized size of antiderivative = 42.11

$$\int \frac{1}{(a + b \operatorname{csch}^2(c + dx))^3} dx = \text{Too large to display}$$

input `integrate(1/(a+b*csch(d*x+c)^2)^3,x, algorithm="fricas")`

output Too large to include

Sympy [F]

$$\int \frac{1}{(a + b \operatorname{csch}^2(c + dx))^3} dx = \int \frac{1}{(a + b \operatorname{csch}^2(c + dx))^3} dx$$

input `integrate(1/(a+b*csch(d*x+c)**2)**3,x)`

output `Integral((a + b*csch(c + d*x)**2)**(-3), x)`

Maxima [F(-2)]

Exception generated.

$$\int \frac{1}{(a + b \operatorname{csch}^2(c + dx))^3} dx = \text{Exception raised: ValueError}$$

input `integrate(1/(a+b*csch(d*x+c)^2)^3,x, algorithm="maxima")`

output

```
Exception raised: ValueError >> Computation failed since Maxima requested
additional constraints; using the 'assume' command before evaluation *may*
help (example of legal syntax is 'assume(b-a>0)', see `assume?` for more
details)Is
```

Giac [B] (verification not implemented)

Leaf count of result is larger than twice the leaf count of optimal. 327 vs. $2(142) = 284$.

Time = 0.22 (sec) , antiderivative size = 327, normalized size of antiderivative = 2.10

$$\int \frac{1}{(a + b \operatorname{csch}^2(c + dx))^3} dx = \frac{(15a^2b - 20ab^2 + 8b^3) \arctan\left(\frac{ae^{(2dx+2c)} - a + 2b}{2\sqrt{ab-b^2}}\right) - \frac{2(9a^3be^{(6dx+6c)} - 28a^2b^2e^{(6dx+6c)} + 16ab^3e^{(6dx+6c)} - 27a^3be^{(4dx+4c)} + 90a^2b^2e^{(4dx+4c)} - 90a^2b^2e^{(2dx+2c)} + 27a^3b^2e^{(2dx+2c)} - 9a^3b + 6a^2b^2)}{(a^5 - 2a^4b + a^3b^2)\sqrt{ab-b^2}}}{(a^5 - 2a^4b + a^3b^2)\sqrt{ab-b^2}}$$

input

```
integrate(1/(a+b*csch(d*x+c)^2)^3,x, algorithm="giac")
```

output

```
-1/8*((15*a^2*b - 20*a*b^2 + 8*b^3)*arctan(1/2*(a*e^(2*d*x + 2*c) - a + 2*
b)/sqrt(a*b - b^2))/((a^5 - 2*a^4*b + a^3*b^2)*sqrt(a*b - b^2)) - 2*(9*a^3
*b*e^(6*d*x + 6*c) - 28*a^2*b^2*e^(6*d*x + 6*c) + 16*a*b^3*e^(6*d*x + 6*c)
- 27*a^3*b*e^(4*d*x + 4*c) + 90*a^2*b^2*e^(4*d*x + 4*c) - 120*a*b^3*e^(4*
d*x + 4*c) + 48*b^4*e^(4*d*x + 4*c) + 27*a^3*b*e^(2*d*x + 2*c) - 68*a^2*b^
2*e^(2*d*x + 2*c) + 32*a*b^3*e^(2*d*x + 2*c) - 9*a^3*b + 6*a^2*b^2)/((a^5
- 2*a^4*b + a^3*b^2)*(a*e^(4*d*x + 4*c) - 2*a*e^(2*d*x + 2*c) + 4*b*e^(2*d
*x + 2*c) + a)^2) - 8*(d*x + c)/a^3)/d
```

Mupad [F(-1)]

Timed out.

$$\int \frac{1}{(a + b \operatorname{csch}^2(c + dx))^3} dx = \int \frac{1}{\left(a + \frac{b}{\sinh(c+dx)^2}\right)^3} dx$$

input

```
int(1/(a + b/sinh(c + d*x)^2)^3,x)
```

output `int(1/(a + b/sinh(c + d*x)^2)^3, x)`

Reduce [B] (verification not implemented)

Time = 0.29 (sec) , antiderivative size = 3458, normalized size of antiderivative = 22.17

$$\int \frac{1}{(a + b \operatorname{csch}^2(c + dx))^3} dx = \text{Too large to display}$$

input `int(1/(a+b*csch(d*x+c)^2)^3,x)`

output

```
(30***e**(8*c + 8*d*x)*sqrt(b)*sqrt(a - b)*atan((sqrt(a - b) - e**(c + d*x)*sqrt(a))/sqrt(b))*a**5 - 100***e**(8*c + 8*d*x)*sqrt(b)*sqrt(a - b)*atan((sqrt(a - b) - e**(c + d*x)*sqrt(a))/sqrt(b))*a**4*b + 96***e**(8*c + 8*d*x)*sqrt(b)*sqrt(a - b)*atan((sqrt(a - b) - e**(c + d*x)*sqrt(a))/sqrt(b))*a**3*b**2 - 32***e**(8*c + 8*d*x)*sqrt(b)*sqrt(a - b)*atan((sqrt(a - b) - e**(c + d*x)*sqrt(a))/sqrt(b))*a**2*b**3 - 120***e**(6*c + 6*d*x)*sqrt(b)*sqrt(a - b)*atan((sqrt(a - b) - e**(c + d*x)*sqrt(a))/sqrt(b))*a**5 + 640***e**(6*c + 6*d*x)*sqrt(b)*sqrt(a - b)*atan((sqrt(a - b) - e**(c + d*x)*sqrt(a))/sqrt(b))*a**4*b - 1184***e**(6*c + 6*d*x)*sqrt(b)*sqrt(a - b)*atan((sqrt(a - b) - e**(c + d*x)*sqrt(a))/sqrt(b))*a**3*b**2 + 896***e**(6*c + 6*d*x)*sqrt(b)*sqrt(a - b)*atan((sqrt(a - b) - e**(c + d*x)*sqrt(a))/sqrt(b))*a**2*b**3 - 256***e**(6*c + 6*d*x)*sqrt(b)*sqrt(a - b)*atan((sqrt(a - b) - e**(c + d*x)*sqrt(a))/sqrt(b))*a*b**4 + 180***e**(4*c + 4*d*x)*sqrt(b)*sqrt(a - b)*atan((sqrt(a - b) - e**(c + d*x)*sqrt(a))/sqrt(b))*a**5 - 1080***e**(4*c + 4*d*x)*sqrt(b)*sqrt(a - b)*atan((sqrt(a - b) - e**(c + d*x)*sqrt(a))/sqrt(b))*a**4*b + 2656***e**(4*c + 4*d*x)*sqrt(b)*sqrt(a - b)*atan((sqrt(a - b) - e**(c + d*x)*sqrt(a))/sqrt(b))*a**3*b**2 - 3328***e**(4*c + 4*d*x)*sqrt(b)*sqrt(a - b)*atan((sqrt(a - b) - e**(c + d*x)*sqrt(a))/sqrt(b))*a**2*b**3 + 2048***e**(4*c + 4*d*x)*sqrt(b)*sqrt(a - b)*atan((sqrt(a - b) - e**(c + d*x)*sqrt(a))/sqrt(b))*a*b**4 - 512***e**(4*c + 4*d*x)*sqrt(b)*sqrt(a - b)*atan((s...
```

3.8
$$\int \frac{1}{\left(a+b\mathbf{csch}^2(c+dx)\right)^4} dx$$

Optimal result	91
Mathematica [A] (verified)	92
Rubi [A] (verified)	92
Maple [B] (verified)	96
Fricas [B] (verification not implemented)	98
Sympy [F]	99
Maxima [F(-2)]	99
Giac [B] (verification not implemented)	99
Mupad [F(-1)]	100
Reduce [B] (verification not implemented)	101

Optimal result

Integrand size = 14, antiderivative size = 220

$$\int \frac{1}{(a + b\mathbf{csch}^2(c + dx))^4} dx$$

$$= \frac{x}{a^4} - \frac{\sqrt{b}(35a^3 - 70a^2b + 56ab^2 - 16b^3) \arctan\left(\frac{\sqrt{a-b} \tanh(c+dx)}{\sqrt{b}}\right)}{16a^4(a-b)^{7/2}d}$$

$$+ \frac{b \coth(c + dx)}{6a(a-b)d(a-b + b \coth^2(c + dx))^3} + \frac{(11a - 6b)b \coth(c + dx)}{24a^2(a-b)^2d(a-b + b \coth^2(c + dx))^2}$$

$$+ \frac{b(19a^2 - 22ab + 8b^2) \coth(c + dx)}{16a^3(a-b)^3d(a-b + b \coth^2(c + dx))}$$

output

```
x/a^4-1/16*b^(1/2)*(35*a^3-70*a^2*b+56*a*b^2-16*b^3)*arctan((a-b)^(1/2)*tanh(d*x+c)/b^(1/2))/a^4/(a-b)^(7/2)/d+1/6*b*coth(d*x+c)/a/(a-b)/d/(a-b+b*coth(d*x+c)^2)^3+1/24*(11*a-6*b)*b*coth(d*x+c)/a^2/(a-b)^2/d/(a-b+b*coth(d*x+c)^2)^2+1/16*b*(19*a^2-22*a*b+8*b^2)*coth(d*x+c)/a^3/(a-b)^3/d/(a-b+b*coth(d*x+c)^2)
```

Mathematica [A] (verified)

Time = 8.39 (sec) , antiderivative size = 273, normalized size of antiderivative = 1.24

$$\int \frac{1}{(a + b \operatorname{csch}^2(c + dx))^4} dx$$

$$= \frac{(-a + 2b + a \cosh(2(c + dx))) \operatorname{csch}^8(c + dx) \left(48(c + dx)(-a + 2b + a \cosh(2(c + dx)))^3 + \frac{3\sqrt{b}(-35a^3 + 70a^2b - 56ab^2 + 16b^3)}{\operatorname{ArcTan}\left(\frac{\sqrt{a-b} \tanh(c + dx)}{\sqrt{b}}\right)} \right)}{(a - b)^{7/2} + (32ab^3 \sinh(2(c + dx)))/(a - b) + (ab(87a^2 - 116ab + 44b^2)(a - 2b - a \cosh(2(c + dx)))^2 \sinh(2(c + dx)))/(a - b)^3 - (4a(19a - 14b)b^2(-a + 2b + a \cosh(2(c + dx))) \sinh(2(c + dx)))/(a - b)^2) / (768a^4 d (a + b \operatorname{csch}^2(c + dx))^4}$$

input

```
Integrate[(a + b*Csch[c + d*x]^2)^(-4), x]
```

output

```
((-a + 2*b + a*Cosh[2*(c + d*x)])*Csch[c + d*x]^8*(48*(c + d*x)*(-a + 2*b + a*Cosh[2*(c + d*x)])^3 + (3*sqrt[b]*(-35*a^3 + 70*a^2*b - 56*a*b^2 + 16*b^3)*ArcTan[(sqrt[a - b]*Tanh[c + d*x])/sqrt[b]]*(-a + 2*b + a*Cosh[2*(c + d*x)])^3)/(a - b)^(7/2) + (32*a*b^3*Sinh[2*(c + d*x)])/(a - b) + (a*b*(87*a^2 - 116*a*b + 44*b^2)*(a - 2*b - a*Cosh[2*(c + d*x)])^2*Sinh[2*(c + d*x)])/(a - b)^3 - (4*a*(19*a - 14*b)*b^2*(-a + 2*b + a*Cosh[2*(c + d*x)])*Sinh[2*(c + d*x)])/(a - b)^2))/(768*a^4*d*(a + b*Csch[c + d*x]^2)^4)
```

Rubi [A] (verified)

Time = 0.51 (sec) , antiderivative size = 268, normalized size of antiderivative = 1.22, number of steps used = 12, number of rules used = 11, $\frac{\text{number of rules}}{\text{integrand size}} = 0.786$, Rules used = {3042, 4616, 316, 25, 402, 27, 402, 25, 397, 218, 219}

Below are the steps used by Rubi to obtain the solution. The rule number used for the transformation is given above next to the arrow. The rules definitions used are listed below.

$$\int \frac{1}{(a + b \operatorname{csch}^2(c + dx))^4} dx$$

$$\downarrow \text{3042}$$

$$\int \frac{1}{\left(a - b \sec\left(ic + idx + \frac{\pi}{2}\right)^2\right)^4} dx$$

$$\downarrow \text{4616}$$

$$\begin{aligned}
 & \int \frac{1}{(1-\coth^2(c+dx))(b\coth^2(c+dx)+a-b)^4} d\coth(c+dx) \\
 & \quad \downarrow \text{316} \\
 & \frac{\int \frac{b\coth(c+dx)}{6a(a-b)(a+b\coth^2(c+dx)-b)^3} - \frac{\int -\frac{-5b\coth^2(c+dx)+6a-b}{(1-\coth^2(c+dx))(b\coth^2(c+dx)+a-b)^3} d\coth(c+dx)}{6a(a-b)}}{d} \\
 & \quad \downarrow \text{25} \\
 & \frac{\int \frac{-5b\coth^2(c+dx)+6a-b}{(1-\coth^2(c+dx))(b\coth^2(c+dx)+a-b)^3} d\coth(c+dx)}{6a(a-b)} + \frac{b\coth(c+dx)}{6a(a-b)(a+b\coth^2(c+dx)-b)^3} \\
 & \quad \downarrow \text{402} \\
 & \frac{\int -\frac{3(8a^2-5ba+2b^2-(11a-6b)b\coth^2(c+dx))}{(1-\coth^2(c+dx))(b\coth^2(c+dx)+a-b)^2} d\coth(c+dx)}{4a(a-b)(a+b\coth^2(c+dx)-b)^2} - \frac{b(11a-6b)\coth(c+dx)}{6a(a-b)} + \frac{b\coth(c+dx)}{6a(a-b)(a+b\coth^2(c+dx)-b)^3} \\
 & \quad \downarrow \text{27} \\
 & \frac{3 \int \frac{8a^2-5ba+2b^2-(11a-6b)b\coth^2(c+dx)}{(1-\coth^2(c+dx))(b\coth^2(c+dx)+a-b)^2} d\coth(c+dx)}{4a(a-b)} + \frac{b(11a-6b)\coth(c+dx)}{4a(a-b)(a+b\coth^2(c+dx)-b)^2} + \frac{b\coth(c+dx)}{6a(a-b)(a+b\coth^2(c+dx)-b)^3} \\
 & \quad \downarrow \text{402} \\
 & \frac{3 \left(\frac{b(19a^2-22ab+8b^2)\coth(c+dx)}{2a(a-b)(a+b\coth^2(c+dx)-b)} - \frac{\int -\frac{16a^3-29ba^2+26b^2a-8b^3-b(19a^2-22ba+8b^2)\coth^2(c+dx)}{(1-\coth^2(c+dx))(b\coth^2(c+dx)+a-b)} d\coth(c+dx)}{2a(a-b)} \right)}{4a(a-b)} + \frac{b(11a-6b)\coth(c+dx)}{4a(a-b)(a+b\coth^2(c+dx)-b)^2} + \frac{b\coth(c+dx)}{6a(a-b)(a+b\coth^2(c+dx)-b)^3} \\
 & \quad \downarrow \text{25}
 \end{aligned}$$

$$3 \left(\frac{\int \frac{16a^3 - 29ba^2 + 26b^2a - 8b^3 - b(19a^2 - 22ba + 8b^2) \coth^2(c+dx)}{(1 - \coth^2(c+dx))(b \coth^2(c+dx) + a - b)} d \coth(c+dx)}{2a(a-b)} + \frac{b(19a^2 - 22ab + 8b^2) \coth(c+dx)}{2a(a-b)(a + b \coth^2(c+dx) - b)} \right) + \frac{b(11a - 6b) \coth(c+dx)}{4a(a-b)(a + b \coth^2(c+dx) - b)^2} + \frac{b(11a - 6b) \coth(c+dx)}{4a(a-b)}$$

$$\frac{d}{6a(a-b)}$$

↓ 397

$$3 \left(\frac{b(35a^3 - 70a^2b + 56ab^2 - 16b^3) \int \frac{1}{b \coth^2(c+dx) + a - b} d \coth(c+dx)}{2a(a-b)} + \frac{16(a-b)^3 \int \frac{1}{1 - \coth^2(c+dx)} d \coth(c+dx)}{a} + \frac{b(19a^2 - 22ab + 8b^2) \coth(c+dx)}{2a(a-b)(a + b \coth^2(c+dx) - b)} \right) + \frac{b(11a - 6b) \coth(c+dx)}{4a(a-b)}$$

$$\frac{d}{6a(a-b)}$$

↓ 218

$$3 \left(\frac{16(a-b)^3 \int \frac{1}{1 - \coth^2(c+dx)} d \coth(c+dx)}{a} + \frac{\sqrt{b}(35a^3 - 70a^2b + 56ab^2 - 16b^3) \arctan\left(\frac{\sqrt{b} \coth(c+dx)}{\sqrt{a-b}}\right)}{2a(a-b)} + \frac{b(19a^2 - 22ab + 8b^2) \coth(c+dx)}{2a(a-b)(a + b \coth^2(c+dx) - b)} \right) + \frac{b(11a - 6b) \coth(c+dx)}{4a(a-b)(a + b \coth^2(c+dx) - b)}$$

$$\frac{d}{6a(a-b)}$$

↓ 219

$$3 \left(\frac{b(19a^2 - 22ab + 8b^2) \coth(c+dx)}{2a(a-b)(a + b \coth^2(c+dx) - b)} + \frac{\sqrt{b}(35a^3 - 70a^2b + 56ab^2 - 16b^3) \arctan\left(\frac{\sqrt{b} \coth(c+dx)}{\sqrt{a-b}}\right) + 16(a-b)^3 \operatorname{arctanh}(\coth(c+dx))}{a\sqrt{a-b}} + \frac{16(a-b)^3 \operatorname{arctanh}(\coth(c+dx))}{a} \right) + \frac{b(11a - 6b) \coth(c+dx)}{4a(a-b)(a + b \coth^2(c+dx) - b)}$$

$$\frac{d}{6a(a-b)}$$

input

```
Int[(a + b*Csch[c + d*x]^2)^(-4), x]
```

output

$$\begin{aligned} & ((b \operatorname{Coth}[c + d*x]) / (6*a*(a - b)*(a - b + b \operatorname{Coth}[c + d*x]^2)^3) + (((11*a - 6*b)*b \operatorname{Coth}[c + d*x]) / (4*a*(a - b)*(a - b + b \operatorname{Coth}[c + d*x]^2)^2) + (3*((\operatorname{Sqrt}[b]*(35*a^3 - 70*a^2*b + 56*a*b^2 - 16*b^3) \operatorname{ArcTan}[(\operatorname{Sqrt}[b] \operatorname{Coth}[c + d*x]) / \operatorname{Sqrt}[a - b]]) / (a \operatorname{Sqrt}[a - b]) + (16*(a - b)^3 \operatorname{ArcTanh}[\operatorname{Coth}[c + d*x]]) / a) / (2*a*(a - b)) + (b*(19*a^2 - 22*a*b + 8*b^2) \operatorname{Coth}[c + d*x]) / (2*a*(a - b)*(a - b + b \operatorname{Coth}[c + d*x]^2)))) / (4*a*(a - b))) / (6*a*(a - b)) / d \end{aligned}$$

Defintions of rubi rules used

rule 25

$$\operatorname{Int}[-(F_x), x_Symbol] \rightarrow \operatorname{Simp}[\operatorname{Identity}[-1] \operatorname{Int}[F_x, x], x]$$

rule 27

$$\operatorname{Int}[(a_)*(F_x), x_Symbol] \rightarrow \operatorname{Simp}[a \operatorname{Int}[F_x, x], x] /; \operatorname{FreeQ}[a, x] \&\& \operatorname{!MatchQ}[F_x, (b_)*(G_x)] /; \operatorname{FreeQ}[b, x]$$

rule 218

$$\operatorname{Int}[((a_) + (b_)*(x_)^2)^{-1}, x_Symbol] \rightarrow \operatorname{Simp}[(\operatorname{Rt}[a/b, 2]/a) \operatorname{ArcTan}[x/\operatorname{Rt}[a/b, 2]], x] /; \operatorname{FreeQ}\{a, b\}, x] \&\& \operatorname{PosQ}[a/b]$$

rule 219

$$\operatorname{Int}[((a_) + (b_)*(x_)^2)^{-1}, x_Symbol] \rightarrow \operatorname{Simp}[(1/(\operatorname{Rt}[a, 2] \operatorname{Rt}[-b, 2])) \operatorname{ArcTanh}[\operatorname{Rt}[-b, 2] * (x/\operatorname{Rt}[a, 2])], x] /; \operatorname{FreeQ}\{a, b\}, x] \&\& \operatorname{NegQ}[a/b] \&\& (\operatorname{GtQ}[a, 0] \operatorname{||} \operatorname{LtQ}[b, 0])$$

rule 316

$$\begin{aligned} & \operatorname{Int}[((a_) + (b_)*(x_)^2)^{(p_)}*((c_) + (d_)*(x_)^2)^{(q_)}, x_Symbol] \rightarrow \operatorname{Simp} \\ & p[(-b)*x*(a + b*x^2)^{(p+1)}*((c + d*x^2)^{(q+1)} / (2*a*(p+1)*(b*c - a*d)), x] + \operatorname{Simp}[1/(2*a*(p+1)*(b*c - a*d)) \operatorname{Int}[(a + b*x^2)^{(p+1)}*(c + d*x^2)^q \operatorname{Simp}[b*c + 2*(p+1)*(b*c - a*d) + d*b*(2*(p+q+2)+1)*x^2, x], x], x] /; \operatorname{FreeQ}\{a, b, c, d, q\}, x] \&\& \operatorname{NeQ}[b*c - a*d, 0] \&\& \operatorname{LtQ}[p, -1] \&\& \operatorname{!} \\ & (\operatorname{!IntegerQ}[p] \&\& \operatorname{IntegerQ}[q] \&\& \operatorname{LtQ}[q, -1]) \&\& \operatorname{IntBinomialQ}[a, b, c, d, 2, p, q, x] \end{aligned}$$

rule 397

$$\operatorname{Int}[((e_) + (f_)*(x_)^2) / (((a_) + (b_)*(x_)^2) * ((c_) + (d_)*(x_)^2)), x_Symbol] \rightarrow \operatorname{Simp}[(b*e - a*f) / (b*c - a*d) \operatorname{Int}[1/(a + b*x^2), x], x] - \operatorname{Simp}[(d*e - c*f) / (b*c - a*d) \operatorname{Int}[1/(c + d*x^2), x], x] /; \operatorname{FreeQ}\{a, b, c, d, e, f\}, x]$$

rule 402

```
Int[((a_) + (b_.)*(x_)^2)^(p_)*((c_) + (d_.)*(x_)^2)^(q_.)*((e_) + (f_.)*(x_)^2), x_Symbol] := Simp[(-(b*e - a*f))*x*(a + b*x^2)^(p + 1)*((c + d*x^2)^(q + 1)/(a*2*(b*c - a*d)*(p + 1))), x] + Simp[1/(a*2*(b*c - a*d)*(p + 1))
  Int[(a + b*x^2)^(p + 1)*(c + d*x^2)^q*Simp[c*(b*e - a*f) + e*2*(b*c - a*d)*(p + 1) + d*(b*e - a*f)*(2*(p + q + 2) + 1)*x^2, x], x] /; FreeQ[{a, b, c, d, e, f, q}, x] && LtQ[p, -1]
```

rule 3042

```
Int[u_, x_Symbol] := Int[DeactivateTrig[u, x], x] /; FunctionOfTrigOfLinearQ[u, x]
```

rule 4616

```
Int[((a_) + (b_.)*sec[(e_.) + (f_.)*(x_)]^2)^(p_), x_Symbol] := With[{ff = FreeFactors[Tan[e + f*x], x]}, Simp[ff/f Subst[Int[(a + b + b*ff^2*x^2)^p/(1 + ff^2*x^2), x], x, Tan[e + f*x]/ff], x] /; FreeQ[{a, b, e, f, p}, x] && NeQ[a + b, 0] && NeQ[p, -1]
```

Maple [B] (verified)

Leaf count of result is larger than twice the leaf count of optimal. 671 vs. $2(204) = 408$.

Time = 2.29 (sec) , antiderivative size = 672, normalized size of antiderivative = 3.05

method	result
derivativedivides	$-\frac{\ln\left(\tanh\left(\frac{dx}{2} + \frac{c}{2}\right) - 1\right)}{a^4} + \frac{2b \left(\frac{64b^2a(19a^2 - 22ab + 8b^2) \tanh\left(\frac{dx}{2} + \frac{c}{2}\right)^{11}}{1024a^3 - 3072a^2b + 3072ab^2 - 1024b^3} + \frac{64(544a^3 - 835a^2b + 438ab^2 - 72b^3)ab \tanh\left(\frac{dx}{2} + \frac{c}{2}\right)^9}{3072a^3 - 9216a^2b + 9216ab^2 - 3072b^3} \right)}{a^4}$
default	$-\frac{\ln\left(\tanh\left(\frac{dx}{2} + \frac{c}{2}\right) - 1\right)}{a^4} + \frac{2b \left(\frac{64b^2a(19a^2 - 22ab + 8b^2) \tanh\left(\frac{dx}{2} + \frac{c}{2}\right)^{11}}{1024a^3 - 3072a^2b + 3072ab^2 - 1024b^3} + \frac{64(544a^3 - 835a^2b + 438ab^2 - 72b^3)ab \tanh\left(\frac{dx}{2} + \frac{c}{2}\right)^9}{3072a^3 - 9216a^2b + 9216ab^2 - 3072b^3} \right)}{a^4}$
risch	$\frac{x}{a^4} + \frac{b(-435a^5e^{8dx+8c} + 870a^5e^{6dx+6c} + 116a^4b - 44a^3b^2 - 366a^4be^{10dx+10c} + 408a^3b^2e^{10dx+10c} - 144a^2b^3e^{10dx+10c})}{a^4}$

input `int(1/(a+b*csh(d*x+c)^2)^4,x,method=_RETURNVERBOSE)`

output

```

1/d*(-1/a^4*ln(tanh(1/2*d*x+1/2*c)-1)+2*b/a^4*(64*(1/1024*b^2*a*(19*a^2-22
*a*b+8*b^2)/(a^3-3*a^2*b+3*a*b^2-b^3)*tanh(1/2*d*x+1/2*c)^11+1/3072*(544*a
^3-835*a^2*b+438*a*b^2-72*b^3)*a*b/(a^3-3*a^2*b+3*a*b^2-b^3)*tanh(1/2*d*x+
1/2*c)^9+1/512*a*(232*a^4-400*a^3*b+247*a^2*b^2-62*a*b^3+8*b^4)/(a^3-3*a^2
*b+3*a*b^2-b^3)*tanh(1/2*d*x+1/2*c)^7+1/512*a*(232*a^4-400*a^3*b+247*a^2*b
^2-62*a*b^3+8*b^4)/(a^3-3*a^2*b+3*a*b^2-b^3)*tanh(1/2*d*x+1/2*c)^5+1/3072*
(544*a^3-835*a^2*b+438*a*b^2-72*b^3)*a*b/(a^3-3*a^2*b+3*a*b^2-b^3)*tanh(1/
2*d*x+1/2*c)^3+1/1024*b^2*a*(19*a^2-22*a*b+8*b^2)/(a^3-3*a^2*b+3*a*b^2-b^3
)*tanh(1/2*d*x+1/2*c))/(tanh(1/2*d*x+1/2*c)^4*b+4*tanh(1/2*d*x+1/2*c)^2*a-
2*tanh(1/2*d*x+1/2*c)^2*b+b)^3+4*(35*a^3-70*a^2*b+56*a*b^2-16*b^3)/(64*a^3
-192*a^2*b+192*a*b^2-64*b^3)*b*(1/2*((a*(a-b))^(1/2)+a)/b/(a*(a-b))^(1/2)/
((2*(a*(a-b))^(1/2)+2*a-b)*b)^(1/2)*arctan(b*tanh(1/2*d*x+1/2*c)/((2*(a*(a
-b))^(1/2)+2*a-b)*b)^(1/2))-1/2*((a*(a-b))^(1/2)-a)/b/(a*(a-b))^(1/2)/((2*
(a*(a-b))^(1/2)-2*a+b)*b)^(1/2)*arctanh(b*tanh(1/2*d*x+1/2*c)/((2*(a*(a-b)
)^(1/2)-2*a+b)*b)^(1/2))))+1/a^4*ln(tanh(1/2*d*x+1/2*c)+1))

```

Fricas [B] (verification not implemented)

Leaf count of result is larger than twice the leaf count of optimal. 8543 vs. $2(204) = 408$.

Time = 0.28 (sec) , antiderivative size = 17376, normalized size of antiderivative = 78.98

$$\int \frac{1}{(a + b \operatorname{csch}^2(c + dx))^4} dx = \text{Too large to display}$$

input

```
integrate(1/(a+b*csch(d*x+c)^2)^4,x, algorithm="fricas")
```

output

Too large to include

Sympy [F]

$$\int \frac{1}{(a + b \operatorname{csch}^2(c + dx))^4} dx = \int \frac{1}{(a + b \operatorname{csch}^2(c + dx))^4} dx$$

input `integrate(1/(a+b*csch(d*x+c)**2)**4,x)`

output `Integral((a + b*csch(c + d*x)**2)**(-4), x)`

Maxima [F(-2)]

Exception generated.

$$\int \frac{1}{(a + b \operatorname{csch}^2(c + dx))^4} dx = \text{Exception raised: ValueError}$$

input `integrate(1/(a+b*csch(d*x+c)^2)^4,x, algorithm="maxima")`

output `Exception raised: ValueError >> Computation failed since Maxima requested additional constraints; using the 'assume' command before evaluation *may* help (example of legal syntax is 'assume(b-a>0)', see `assume?` for more details)Is`

Giac [B] (verification not implemented)

Leaf count of result is larger than twice the leaf count of optimal. 596 vs. 2(204) = 408.

Time = 0.29 (sec) , antiderivative size = 596, normalized size of antiderivative = 2.71

$$\int \frac{1}{(a + b \operatorname{csch}^2(c + dx))^4} dx = \frac{3(35a^3b - 70a^2b^2 + 56ab^3 - 16b^4) \arctan\left(\frac{ae^{(2dx+2c)} - a + 2b}{2\sqrt{ab-b^2}}\right) - 2(87a^5be^{(10dx+10c)} - 366a^4b^2e^{(10dx+10c)} + 408a^3b^3e^{(10dx+10c)} - 144a^2b^4e^{(10dx+10c)} + 144ab^5e^{(10dx+10c)} - 72b^6e^{(10dx+10c)})}{(a^7 - 3a^6b + 3a^5b^2 - a^4b^3)\sqrt{ab-b^2}}$$

input `integrate(1/(a+b*csc(d*x+c)^2)^4,x, algorithm="giac")`

output

$$\begin{aligned}
 & -1/48*(3*(35*a^3*b - 70*a^2*b^2 + 56*a*b^3 - 16*b^4)*\arctan(1/2*(a*e^{(2*d*x + 2*c)} - a + 2*b)/\sqrt{a*b - b^2}))/((a^7 - 3*a^6*b + 3*a^5*b^2 - a^4*b^3) \\
 & *\sqrt{a*b - b^2}) - 2*(87*a^5*b*e^{(10*d*x + 10*c)} - 366*a^4*b^2*e^{(10*d*x + 10*c)} + 408*a^3*b^3*e^{(10*d*x + 10*c)} - 144*a^2*b^4*e^{(10*d*x + 10*c)} - \\
 & 435*a^5*b*e^{(8*d*x + 8*c)} + 2124*a^4*b^2*e^{(8*d*x + 8*c)} - 3972*a^3*b^3*e^{(8*d*x + 8*c)} + 3072*a^2*b^4*e^{(8*d*x + 8*c)} - 864*a*b^5*e^{(8*d*x + 8*c)} \\
 & + 870*a^5*b*e^{(6*d*x + 6*c)} - 4292*a^4*b^2*e^{(6*d*x + 6*c)} + 8792*a^3*b^3*e^{(6*d*x + 6*c)} - 9936*a^2*b^4*e^{(6*d*x + 6*c)} + 5824*a*b^5*e^{(6*d*x + 6*c)} \\
 &) - 1408*b^6*e^{(6*d*x + 6*c)} - 870*a^5*b*e^{(4*d*x + 4*c)} + 3792*a^4*b^2*e^{(4*d*x + 4*c)} - 6432*a^3*b^3*e^{(4*d*x + 4*c)} + 4608*a^2*b^4*e^{(4*d*x + 4*c)} \\
 &) - 1248*a*b^5*e^{(4*d*x + 4*c)} + 435*a^5*b*e^{(2*d*x + 2*c)} - 1374*a^4*b^2*e^{(2*d*x + 2*c)} + 1248*a^3*b^3*e^{(2*d*x + 2*c)} - 384*a^2*b^4*e^{(2*d*x + 2*c)} \\
 & c) - 87*a^5*b + 116*a^4*b^2 - 44*a^3*b^3)/((a^7 - 3*a^6*b + 3*a^5*b^2 - a^4*b^3)*(a*e^{(4*d*x + 4*c)} - 2*a*e^{(2*d*x + 2*c)} + 4*b*e^{(2*d*x + 2*c)} + a)^3) \\
 & - 48*(d*x + c)/a^4)/d
 \end{aligned}$$

Mupad [F(-1)]

Timed out.

$$\int \frac{1}{(a + b \operatorname{csch}^2(c + dx))^4} dx = \int \frac{1}{\left(a + \frac{b}{\sinh(c+dx)^2}\right)^4} dx$$

input `int(1/(a + b/sinh(c + d*x)^2)^4,x)`

output `int(1/(a + b/sinh(c + d*x)^2)^4, x)`

Reduce [B] (verification not implemented)

Time = 0.54 (sec) , antiderivative size = 6520, normalized size of antiderivative = 29.64

$$\int \frac{1}{(a + b \operatorname{csch}^2(c + dx))^4} dx = \text{Too large to display}$$

input `int(1/(a+b*csch(d*x+c)^2)^4,x)`

output

```
(105***e**(12*c + 12*d*x)*sqrt(b)*sqrt(a - b)*atan((sqrt(a - b) - e**(c + d*x)*sqrt(a))/sqrt(b))*a**7 - 420***e**(12*c + 12*d*x)*sqrt(b)*sqrt(a - b)*atan((sqrt(a - b) - e**(c + d*x)*sqrt(a))/sqrt(b))*a**6*b + 588***e**(12*c + 12*d*x)*sqrt(b)*sqrt(a - b)*atan((sqrt(a - b) - e**(c + d*x)*sqrt(a))/sqrt(b))*a**5*b**2 - 384***e**(12*c + 12*d*x)*sqrt(b)*sqrt(a - b)*atan((sqrt(a - b) - e**(c + d*x)*sqrt(a))/sqrt(b))*a**4*b**3 + 96***e**(12*c + 12*d*x)*sqrt(b)*sqrt(a - b)*atan((sqrt(a - b) - e**(c + d*x)*sqrt(a))/sqrt(b))*a**3*b**4 - 630***e**(10*c + 10*d*x)*sqrt(b)*sqrt(a - b)*atan((sqrt(a - b) - e**(c + d*x)*sqrt(a))/sqrt(b))*a**7 + 3780***e**(10*c + 10*d*x)*sqrt(b)*sqrt(a - b)*atan((sqrt(a - b) - e**(c + d*x)*sqrt(a))/sqrt(b))*a**6*b - 8568***e**(10*c + 10*d*x)*sqrt(b)*sqrt(a - b)*atan((sqrt(a - b) - e**(c + d*x)*sqrt(a))/sqrt(b))*a**5*b**2 + 9360***e**(10*c + 10*d*x)*sqrt(b)*sqrt(a - b)*atan((sqrt(a - b) - e**(c + d*x)*sqrt(a))/sqrt(b))*a**4*b**3 - 5184***e**(10*c + 10*d*x)*sqrt(b)*sqrt(a - b)*atan((sqrt(a - b) - e**(c + d*x)*sqrt(a))/sqrt(b))*a**3*b**4 + 1152***e**(10*c + 10*d*x)*sqrt(b)*sqrt(a - b)*atan((sqrt(a - b) - e**(c + d*x)*sqrt(a))/sqrt(b))*a**2*b**5 + 1575***e**(8*c + 8*d*x)*sqrt(b)*sqrt(a - b)*atan((sqrt(a - b) - e**(c + d*x)*sqrt(a))/sqrt(b))*a**7 - 11340***e**(8*c + 8*d*x)*sqrt(b)*sqrt(a - b)*atan((sqrt(a - b) - e**(c + d*x)*sqrt(a))/sqrt(b))*a**6*b + 34020***e**(8*c + 8*d*x)*sqrt(b)*sqrt(a - b)*atan((sqrt(a - b) - e**(c + d*x)*sqrt(a))/sqrt(b))*a**5*b**2 - 54144***e**(8*c...
```

3.9 $\int (a + b \operatorname{csch}^2(c + dx))^{5/2} dx$

Optimal result	102
Mathematica [A] (verified)	103
Rubi [A] (verified)	103
Maple [F]	107
Fricas [B] (verification not implemented)	107
Sympy [F]	107
Maxima [F]	108
Giac [F(-2)]	108
Mupad [F(-1)]	108
Reduce [F]	109

Optimal result

Integrand size = 16, antiderivative size = 174

$$\int (a + b \operatorname{csch}^2(c + dx))^{5/2} dx = \frac{a^{5/2} \operatorname{arctanh}\left(\frac{\sqrt{a} \operatorname{coth}(c+dx)}{\sqrt{a-b+b \operatorname{coth}^2(c+dx)}}\right)}{d} - \frac{\sqrt{b}(15a^2 - 10ab + 3b^2) \operatorname{arctanh}\left(\frac{\sqrt{b} \operatorname{coth}(c+dx)}{\sqrt{a-b+b \operatorname{coth}^2(c+dx)}}\right)}{8d} - \frac{(7a - 3b)b \operatorname{coth}(c + dx) \sqrt{a - b + b \operatorname{coth}^2(c + dx)}}{8d} - \frac{b \operatorname{coth}(c + dx) (a - b + b \operatorname{coth}^2(c + dx))^{3/2}}{4d}$$

output

```
a^(5/2)*arctanh(a^(1/2)*coth(d*x+c)/(a-b+b*coth(d*x+c)^2)^(1/2))/d-1/8*b^(1/2)*(15*a^2-10*a*b+3*b^2)*arctanh(b^(1/2)*coth(d*x+c)/(a-b+b*coth(d*x+c)^2)^(1/2))/d-1/8*(7*a-3*b)*b*coth(d*x+c)*(a-b+b*coth(d*x+c)^2)^(1/2)/d-1/4*b*coth(d*x+c)*(a-b+b*coth(d*x+c)^2)^(3/2)/d
```

Mathematica [A] (verified)

Time = 3.38 (sec) , antiderivative size = 231, normalized size of antiderivative = 1.33

$$\int (a + b \operatorname{csch}^2(c + dx))^{5/2} dx = \frac{(a + b \operatorname{csch}^2(c + dx))^{5/2} \left(-2\sqrt{2}\sqrt{b}(15a^2 - 10ab + 3b^2) \operatorname{arctanh}\left(\frac{\sqrt{2}\sqrt{b} \cosh(c+dx)}{\sqrt{-a+2b+a \cosh(2(c+dx))}}\right) + b \right)}{\dots}$$

input

```
Integrate[(a + b*Csch[c + d*x]^2)^(5/2), x]
```

output

```
((a + b*Csch[c + d*x]^2)^(5/2)*(-2*Sqrt[2]*Sqrt[b]*(15*a^2 - 10*a*b + 3*b^2)*ArcTanh[(Sqrt[2]*Sqrt[b]*Cosh[c + d*x])/Sqrt[-a + 2*b + a*Cosh[2*(c + d*x)]]] + b*Sqrt[-a + 2*b + a*Cosh[2*(c + d*x)]]*(9*a - 7*b + (-9*a + 3*b)*Cosh[2*(c + d*x)]*Coth[c + d*x]*Csch[c + d*x]^3 + 16*Sqrt[2]*a^(5/2)*Log[Sqrt[2]*Sqrt[a]*Cosh[c + d*x] + Sqrt[-a + 2*b + a*Cosh[2*(c + d*x)]]])*Sinh[c + d*x]^5)/(4*d*(-a + 2*b + a*Cosh[2*(c + d*x)])^(5/2))
```

Rubi [A] (verified)

Time = 0.42 (sec) , antiderivative size = 175, normalized size of antiderivative = 1.01, number of steps used = 12, number of rules used = 11, $\frac{\text{number of rules}}{\text{integrand size}} = 0.688$, Rules used = {3042, 4616, 318, 25, 403, 25, 398, 224, 219, 291, 219}

Below are the steps used by Rubi to obtain the solution. The rule number used for the transformation is given above next to the arrow. The rules definitions used are listed below.

$$\begin{aligned} & \int (a + b \operatorname{csch}^2(c + dx))^{5/2} dx \\ & \quad \downarrow \text{3042} \\ & \int \left(a - b \sec \left(ic + idx + \frac{\pi}{2} \right)^2 \right)^{5/2} dx \\ & \quad \downarrow \text{4616} \\ & \frac{\int \frac{(b \coth^2(c+dx) + a - b)^{5/2}}{1 - \coth^2(c+dx)} d \coth(c + dx)}{d} \end{aligned}$$

↓ 318

$$\frac{-\frac{1}{4} \int -\frac{\sqrt{b \coth^2(c+dx)+a-b}((7a-3b)b \coth^2(c+dx)+(4a-3b)(a-b))}{1-\coth^2(c+dx)} d \coth(c+dx) - \frac{1}{4} b \coth(c+dx) (a+b \coth^2(c+dx))}{d}$$

↓ 25

$$\frac{\frac{1}{4} \int \frac{\sqrt{b \coth^2(c+dx)+a-b}((7a-3b)b \coth^2(c+dx)+(4a-3b)(a-b))}{1-\coth^2(c+dx)} d \coth(c+dx) - \frac{1}{4} b \coth(c+dx) (a+b \coth^2(c+dx) - b)}{d}$$

↓ 403

$$\frac{\frac{1}{4} \left(-\frac{1}{2} \int -\frac{b(15a^2-10ba+3b^2) \coth^2(c+dx)+(a-b)(8a^2-7ba+3b^2)}{(1-\coth^2(c+dx))\sqrt{b \coth^2(c+dx)+a-b}} d \coth(c+dx) - \frac{1}{2} b(7a-3b) \coth(c+dx) \sqrt{a+b \coth^2(c+dx)} \right)}{d}$$

↓ 25

$$\frac{\frac{1}{4} \left(\frac{1}{2} \int \frac{b(15a^2-10ba+3b^2) \coth^2(c+dx)+(a-b)(8a^2-7ba+3b^2)}{(1-\coth^2(c+dx))\sqrt{b \coth^2(c+dx)+a-b}} d \coth(c+dx) - \frac{1}{2} b(7a-3b) \coth(c+dx) \sqrt{a+b \coth^2(c+dx)} \right)}{d}$$

↓ 398

$$\frac{\frac{1}{4} \left(\frac{1}{2} \left(8a^3 \int \frac{1}{(1-\coth^2(c+dx))\sqrt{b \coth^2(c+dx)+a-b}} d \coth(c+dx) - b(15a^2-10ab+3b^2) \int \frac{1}{\sqrt{b \coth^2(c+dx)+a-b}} d \coth(c+dx) \right) \right)}{d}$$

↓ 224

$$\frac{\frac{1}{4} \left(\frac{1}{2} \left(8a^3 \int \frac{1}{(1-\coth^2(c+dx))\sqrt{b \coth^2(c+dx)+a-b}} d \coth(c+dx) - b(15a^2-10ab+3b^2) \int \frac{1}{1-\frac{b \coth^2(c+dx)}{b \coth^2(c+dx)+a-b}} d \frac{\coth(c+dx)}{\sqrt{b \coth^2(c+dx)+a-b}} \right) \right)}{d}$$

↓ 219

$$\frac{\frac{1}{4} \left(\frac{1}{2} \left(8a^3 \int \frac{1}{(1-\coth^2(c+dx))\sqrt{b \coth^2(c+dx)+a-b}} d \coth(c+dx) - \sqrt{b}(15a^2-10ab+3b^2) \operatorname{arctanh} \left(\frac{\sqrt{b} \coth(c+dx)}{\sqrt{a+b \coth^2(c+dx)+a-b}} \right) \right) \right)}{d}$$

↓ 291

$$\frac{\frac{1}{4} \left(\frac{1}{2} \left(8a^3 \int \frac{1}{1 - \frac{a \coth^2(c+dx)}{b \coth^2(c+dx) + a - b}} d \frac{\coth(c+dx)}{\sqrt{b \coth^2(c+dx) + a - b}} - \sqrt{b}(15a^2 - 10ab + 3b^2) \operatorname{arctanh} \left(\frac{\sqrt{b} \coth(c+dx)}{\sqrt{a + b \coth^2(c+dx) - b}} \right) \right) \right) - \frac{1}{2}b}{d}$$

↓ 219

$$\frac{\frac{1}{4} \left(\frac{1}{2} \left(8a^{5/2} \operatorname{arctanh} \left(\frac{\sqrt{a} \coth(c+dx)}{\sqrt{a + b \coth^2(c+dx) - b}} \right) - \sqrt{b}(15a^2 - 10ab + 3b^2) \operatorname{arctanh} \left(\frac{\sqrt{b} \coth(c+dx)}{\sqrt{a + b \coth^2(c+dx) - b}} \right) \right) \right) - \frac{1}{2}b(7a - 3)}{d}$$

input

```
Int[(a + b*Csch[c + d*x]^2)^(5/2), x]
```

output

```
(-1/4*(b*Coth[c + d*x]*(a - b + b*Coth[c + d*x]^2)^(3/2)) + ((8*a^(5/2)*ArcTanh[(Sqrt[a]*Coth[c + d*x])/Sqrt[a - b + b*Coth[c + d*x]^2]] - Sqrt[b]*(15*a^2 - 10*a*b + 3*b^2)*ArcTanh[(Sqrt[b]*Coth[c + d*x])/Sqrt[a - b + b*Coth[c + d*x]^2]])/2 - ((7*a - 3*b)*b*Coth[c + d*x]*Sqrt[a - b + b*Coth[c + d*x]^2])/2)/4)/d
```

Defintions of rubi rules used

rule 25

```
Int[-(Fx_), x_Symbol] := Simp[Identity[-1] Int[Fx, x], x]
```

rule 219

```
Int[((a_) + (b_.)*(x_)^2)^(-1), x_Symbol] := Simp[(1/(Rt[a, 2]*Rt[-b, 2]))*ArcTanh[Rt[-b, 2]*(x/Rt[a, 2])], x] /; FreeQ[{a, b}, x] && NegQ[a/b] && (GtQ[a, 0] || LtQ[b, 0])
```

rule 224

```
Int[1/Sqrt[(a_) + (b_.)*(x_)^2], x_Symbol] := Subst[Int[1/(1 - b*x^2), x], x, x/Sqrt[a + b*x^2]] /; FreeQ[{a, b}, x] && !GtQ[a, 0]
```

rule 291

```
Int[1/(Sqrt[(a_) + (b_.)*(x_)^2]*((c_) + (d_.)*(x_)^2)), x_Symbol] := Subst[Int[1/(c - (b*c - a*d)*x^2), x], x, x/Sqrt[a + b*x^2]] /; FreeQ[{a, b, c, d}, x] && NeQ[b*c - a*d, 0]
```

rule 318 `Int[((a_) + (b_.)*(x_)^2)^(p_)*((c_) + (d_.)*(x_)^2)^(q_), x_Symbol] := Simp`
`p[d*x*(a + b*x^2)^(p + 1)*((c + d*x^2)^(q - 1)/(b*(2*(p + q) + 1))), x] + S`
`imp[1/(b*(2*(p + q) + 1)) Int[(a + b*x^2)^p*(c + d*x^2)^(q - 2)*Simp[c*(b`
`*c*(2*(p + q) + 1) - a*d) + d*(b*c*(2*(p + 2*q - 1) + 1) - a*d*(2*(q - 1) +`
`1))*x^2, x], x] /; FreeQ[{a, b, c, d, p}, x] && NeQ[b*c - a*d, 0] && G`
`tQ[q, 1] && NeQ[2*(p + q) + 1, 0] && !IGtQ[p, 1] && IntBinomialQ[a, b, c,`
`d, 2, p, q, x]`

rule 398 `Int[((e_) + (f_.)*(x_)^2)/((a_) + (b_.)*(x_)^2)*Sqrt[(c_) + (d_.)*(x_)^2]]`
`, x_Symbol] := Simp[f/b Int[1/Sqrt[c + d*x^2], x], x] + Simp[(b*e - a*f)/`
`b Int[1/((a + b*x^2)*Sqrt[c + d*x^2]), x], x] /; FreeQ[{a, b, c, d, e, f}`
`, x]`

rule 403 `Int[((a_) + (b_.)*(x_)^2)^(p_.)*((c_) + (d_.)*(x_)^2)^(q_.)*((e_) + (f_.)*(`
`x_)^2), x_Symbol] := Simp[f*x*(a + b*x^2)^(p + 1)*((c + d*x^2)^q/(b*(2*(p +`
`q + 1) + 1))), x] + Simp[1/(b*(2*(p + q + 1) + 1)) Int[(a + b*x^2)^p*(c`
`+ d*x^2)^(q - 1)*Simp[c*(b*e - a*f + b*e*2*(p + q + 1)) + (d*(b*e - a*f) +`
`f*2*q*(b*c - a*d) + b*d*e*2*(p + q + 1))*x^2, x], x] /; FreeQ[{a, b, c,`
`d, e, f, p}, x] && GtQ[q, 0] && NeQ[2*(p + q + 1) + 1, 0]`

rule 3042 `Int[u_, x_Symbol] := Int[DeactivateTrig[u, x], x] /; FunctionOfTrigOfLinear`
`Q[u, x]`

rule 4616 `Int[((a_) + (b_.)*sec[(e_.) + (f_.)*(x_)]^2)^(p_), x_Symbol] := With[{ff =`
`FreeFactors[Tan[e + f*x], x]}, Simp[ff/f Subst[Int[(a + b + b*ff^2*x^2)^p`
`/(1 + ff^2*x^2), x], x, Tan[e + f*x]/ff], x] /; FreeQ[{a, b, e, f, p}, x]`
`&& NeQ[a + b, 0] && NeQ[p, -1]`

Maple [F]

$$\int (a + b \operatorname{csch}(dx + c)^2)^{\frac{5}{2}} dx$$

input `int((a+b*csch(d*x+c)^2)^(5/2),x)`

output `int((a+b*csch(d*x+c)^2)^(5/2),x)`

Fricas [B] (verification not implemented)

Leaf count of result is larger than twice the leaf count of optimal. 2650 vs. 2(152) = 304.

Time = 0.57 (sec) , antiderivative size = 12372, normalized size of antiderivative = 71.10

$$\int (a + b \operatorname{csch}^2(c + dx))^{\frac{5}{2}} dx = \text{Too large to display}$$

input `integrate((a+b*csch(d*x+c)^2)^(5/2),x, algorithm="fricas")`

output `Too large to include`

Sympy [F]

$$\int (a + b \operatorname{csch}^2(c + dx))^{\frac{5}{2}} dx = \int (a + b \operatorname{csch}^2(c + dx))^{\frac{5}{2}} dx$$

input `integrate((a+b*csch(d*x+c)**2)**(5/2),x)`

output `Integral((a + b*csch(c + d*x)**2)**(5/2), x)`

Maxima [F]

$$\int (a + b \operatorname{csch}^2(c + dx))^{5/2} dx = \int (b \operatorname{csch}(dx + c)^2 + a)^{5/2} dx$$

input `integrate((a+b*csch(d*x+c)^2)^(5/2),x, algorithm="maxima")`

output `integrate((b*csch(d*x + c)^2 + a)^(5/2), x)`

Giac [F(-2)]

Exception generated.

$$\int (a + b \operatorname{csch}^2(c + dx))^{5/2} dx = \text{Exception raised: TypeError}$$

input `integrate((a+b*csch(d*x+c)^2)^(5/2),x, algorithm="giac")`

output `Exception raised: TypeError >> an error occurred running a Giac command:IN
PUT:sage2:=int(sage0,sageVARx):;OUTPUT:Error: Bad Argument Type`

Mupad [F(-1)]

Timed out.

$$\int (a + b \operatorname{csch}^2(c + dx))^{5/2} dx = \int \left(a + \frac{b}{\sinh(c + dx)^2} \right)^{5/2} dx$$

input `int((a + b/sinh(c + d*x)^2)^(5/2),x)`

output `int((a + b/sinh(c + d*x)^2)^(5/2), x)`

Reduce [F]

$$\int (a + b \operatorname{csch}^2(c + dx))^{5/2} dx = \left(\int \sqrt{\operatorname{csch}(dx + c)^2 b + a} dx \right) a^2$$

$$+ \left(\int \sqrt{\operatorname{csch}(dx + c)^2 b + a} \operatorname{csch}(dx + c)^4 dx \right) b^2$$

$$+ 2 \left(\int \sqrt{\operatorname{csch}(dx + c)^2 b + a} \operatorname{csch}(dx + c)^2 dx \right) ab$$

input `int((a+b*csch(d*x+c)^2)^(5/2),x)`

output `int(sqrt(csch(c + d*x)**2*b + a),x)*a**2 + int(sqrt(csch(c + d*x)**2*b + a)*csch(c + d*x)**4,x)*b**2 + 2*int(sqrt(csch(c + d*x)**2*b + a)*csch(c + d*x)**2,x)*a*b`

3.10 $\int (a + b \operatorname{csch}^2(c + dx))^{3/2} dx$

Optimal result	110
Mathematica [A] (verified)	111
Rubi [A] (verified)	111
Maple [F]	114
Fricas [B] (verification not implemented)	114
Sympy [F]	115
Maxima [F]	115
Giac [F(-2)]	115
Mupad [F(-1)]	116
Reduce [F]	116

Optimal result

Integrand size = 16, antiderivative size = 126

$$\int (a + b \operatorname{csch}^2(c + dx))^{3/2} dx = \frac{a^{3/2} \operatorname{arctanh}\left(\frac{\sqrt{a} \operatorname{coth}(c+dx)}{\sqrt{a-b+b \operatorname{coth}^2(c+dx)}}\right)}{d} - \frac{(3a-b)\sqrt{b} \operatorname{arctanh}\left(\frac{\sqrt{b} \operatorname{coth}(c+dx)}{\sqrt{a-b+b \operatorname{coth}^2(c+dx)}}\right)}{2d} - \frac{b \operatorname{coth}(c+dx) \sqrt{a-b+b \operatorname{coth}^2(c+dx)}}{2d}$$

output

```
a^(3/2)*arctanh(a^(1/2)*coth(d*x+c)/(a-b+b*coth(d*x+c)^2)^(1/2))/d-1/2*(3*
a-b)*b^(1/2)*arctanh(b^(1/2)*coth(d*x+c)/(a-b+b*coth(d*x+c)^2)^(1/2))/d-1/
2*b*coth(d*x+c)*(a-b+b*coth(d*x+c)^2)^(1/2)/d
```

Mathematica [A] (verified)

Time = 0.63 (sec) , antiderivative size = 193, normalized size of antiderivative = 1.53

$$\int (a + b \operatorname{csch}^2(c + dx))^{3/2} dx = \frac{(a + b \operatorname{csch}^2(c + dx))^{3/2} \left(\sqrt{2} \sqrt{b} (-3a + b) \operatorname{arctanh} \left(\frac{\sqrt{2} \sqrt{b} \cosh(c + dx)}{\sqrt{-a + 2b + a \cosh(2(c + dx))}} \right) - b \sqrt{-a + 2b + a \cosh(2(c + dx))} \right)}{d}$$

input `Integrate[(a + b*Csch[c + d*x]^2)^(3/2), x]`

output

```
((a + b*Csch[c + d*x]^2)^(3/2)*(Sqrt[2]*Sqrt[b]*(-3*a + b)*ArcTanh[(Sqrt[2]*Sqrt[b]*Cosh[c + d*x])/Sqrt[-a + 2*b + a*Cosh[2*(c + d*x)]]] - b*Sqrt[-a + 2*b + a*Cosh[2*(c + d*x)]]*Coth[c + d*x]*Csch[c + d*x] + 2*Sqrt[2]*a^(3/2)*Log[Sqrt[2]*Sqrt[a]*Cosh[c + d*x] + Sqrt[-a + 2*b + a*Cosh[2*(c + d*x)]]])*Sinh[c + d*x]^3)/(d*(-a + 2*b + a*Cosh[2*(c + d*x)])^(3/2))
```

Rubi [A] (verified)

Time = 0.31 (sec) , antiderivative size = 125, normalized size of antiderivative = 0.99, number of steps used = 10, number of rules used = 9, $\frac{\text{number of rules}}{\text{integrand size}} = 0.562$, Rules used = {3042, 4616, 318, 25, 398, 224, 219, 291, 219}

Below are the steps used by Rubi to obtain the solution. The rule number used for the transformation is given above next to the arrow. The rules definitions used are listed below.

$$\begin{aligned} & \int (a + b \operatorname{csch}^2(c + dx))^{3/2} dx \\ & \quad \downarrow \text{3042} \\ & \int \left(a - b \sec \left(ic + idx + \frac{\pi}{2} \right)^2 \right)^{3/2} dx \\ & \quad \downarrow \text{4616} \\ & \frac{\int \frac{(b \coth^2(c + dx) + a - b)^{3/2}}{1 - \coth^2(c + dx)} d \coth(c + dx)}{d} \end{aligned}$$

↓ 318

$$\frac{-\frac{1}{2} \int -\frac{(3a-b)b \coth^2(c+dx)+(a-b)(2a-b)}{(1-\coth^2(c+dx))\sqrt{b \coth^2(c+dx)+a-b}} d \coth(c+dx) - \frac{1}{2}b \coth(c+dx)\sqrt{a+b \coth^2(c+dx)-b}}{d}$$

↓ 25

$$\frac{\frac{1}{2} \int \frac{2a^2-3ba+b^2+(3a-b)b \coth^2(c+dx)}{(1-\coth^2(c+dx))\sqrt{b \coth^2(c+dx)+a-b}} d \coth(c+dx) - \frac{1}{2}b \coth(c+dx)\sqrt{a+b \coth^2(c+dx)-b}}{d}$$

↓ 398

$$\frac{\frac{1}{2} \left(2a^2 \int \frac{1}{(1-\coth^2(c+dx))\sqrt{b \coth^2(c+dx)+a-b}} d \coth(c+dx) - b(3a-b) \int \frac{1}{\sqrt{b \coth^2(c+dx)+a-b}} d \coth(c+dx) \right) - \frac{1}{2}b \coth(c+dx)\sqrt{a+b \coth^2(c+dx)-b}}{d}$$

↓ 224

$$\frac{\frac{1}{2} \left(2a^2 \int \frac{1}{(1-\coth^2(c+dx))\sqrt{b \coth^2(c+dx)+a-b}} d \coth(c+dx) - b(3a-b) \int \frac{1}{1-\frac{b \coth^2(c+dx)}{b \coth^2(c+dx)+a-b}} d \frac{\coth(c+dx)}{\sqrt{b \coth^2(c+dx)+a-b}} \right) - \frac{1}{2}b \coth(c+dx)\sqrt{a+b \coth^2(c+dx)-b}}{d}$$

↓ 219

$$\frac{\frac{1}{2} \left(2a^2 \int \frac{1}{(1-\coth^2(c+dx))\sqrt{b \coth^2(c+dx)+a-b}} d \coth(c+dx) - \sqrt{b}(3a-b) \operatorname{arctanh} \left(\frac{\sqrt{b} \coth(c+dx)}{\sqrt{a+b \coth^2(c+dx)-b}} \right) \right) - \frac{1}{2}b \coth(c+dx)\sqrt{a+b \coth^2(c+dx)-b}}{d}$$

↓ 291

$$\frac{\frac{1}{2} \left(2a^2 \int \frac{1}{1-\frac{a \coth^2(c+dx)}{b \coth^2(c+dx)+a-b}} d \frac{\coth(c+dx)}{\sqrt{b \coth^2(c+dx)+a-b}} - \sqrt{b}(3a-b) \operatorname{arctanh} \left(\frac{\sqrt{b} \coth(c+dx)}{\sqrt{a+b \coth^2(c+dx)-b}} \right) \right) - \frac{1}{2}b \coth(c+dx)\sqrt{a+b \coth^2(c+dx)-b}}{d}$$

↓ 219

$$\frac{\frac{1}{2} \left(2a^{3/2} \operatorname{arctanh} \left(\frac{\sqrt{a} \coth(c+dx)}{\sqrt{a+b \coth^2(c+dx)-b}} \right) - \sqrt{b}(3a-b) \operatorname{arctanh} \left(\frac{\sqrt{b} \coth(c+dx)}{\sqrt{a+b \coth^2(c+dx)-b}} \right) \right) - \frac{1}{2}b \coth(c+dx)\sqrt{a+b \coth^2(c+dx)-b}}{d}$$

input `Int[(a + b*Csch[c + d*x]^2)^(3/2),x]`

output `((2*a^(3/2)*ArcTanh[(Sqrt[a]*Coth[c + d*x])/Sqrt[a - b + b*Coth[c + d*x]^2]] - (3*a - b)*Sqrt[b]*ArcTanh[(Sqrt[b]*Coth[c + d*x])/Sqrt[a - b + b*Coth[c + d*x]^2]])/2 - (b*Coth[c + d*x]*Sqrt[a - b + b*Coth[c + d*x]^2])/2)/d`

Defintions of rubi rules used

rule 25 `Int[-(Fx_), x_Symbol] := Simp[Identity[-1] Int[Fx, x], x]`

rule 219 `Int[((a_) + (b_.)*(x_)^2)^(-1), x_Symbol] := Simp[(1/(Rt[a, 2]*Rt[-b, 2]))*ArcTanh[Rt[-b, 2]*(x/Rt[a, 2])], x] /; FreeQ[{a, b}, x] && NegQ[a/b] && (GtQ[a, 0] || LtQ[b, 0])`

rule 224 `Int[1/Sqrt[(a_) + (b_.)*(x_)^2], x_Symbol] := Subst[Int[1/(1 - b*x^2), x], x, x/Sqrt[a + b*x^2]] /; FreeQ[{a, b}, x] && !GtQ[a, 0]`

rule 291 `Int[1/(Sqrt[(a_) + (b_.)*(x_)^2]*((c_) + (d_.)*(x_)^2)), x_Symbol] := Subst[Int[1/(c - (b*c - a*d)*x^2), x], x, x/Sqrt[a + b*x^2]] /; FreeQ[{a, b, c, d}, x] && NeQ[b*c - a*d, 0]`

rule 318 `Int[((a_) + (b_.)*(x_)^2)^(p_)*((c_) + (d_.)*(x_)^2)^(q_), x_Symbol] := Simp[d*x*(a + b*x^2)^(p + 1)*((c + d*x^2)^(q - 1)/(b*(2*(p + q) + 1))), x] + Simp[1/(b*(2*(p + q) + 1)) Int[(a + b*x^2)^p*(c + d*x^2)^(q - 2)*Simp[c*(b*c*(2*(p + q) + 1) - a*d) + d*(b*c*(2*(p + 2*q - 1) + 1) - a*d*(2*(q - 1) + 1))*x^2, x], x] /; FreeQ[{a, b, c, d, p}, x] && NeQ[b*c - a*d, 0] && GtQ[q, 1] && NeQ[2*(p + q) + 1, 0] && !IGtQ[p, 1] && IntBinomialQ[a, b, c, d, 2, p, q, x]`

rule 398 `Int[((e_) + (f_)*(x_)^2)/(((a_) + (b_)*(x_)^2)*Sqrt[(c_) + (d_)*(x_)^2]), x_Symbol] := Simp[f/b Int[1/Sqrt[c + d*x^2], x], x] + Simp[(b*e - a*f)/b Int[1/((a + b*x^2)*Sqrt[c + d*x^2]), x], x] /; FreeQ[{a, b, c, d, e, f}, x]`

rule 3042 `Int[u_, x_Symbol] := Int[DeactivateTrig[u, x], x] /; FunctionOfTrigOfLinearQ[u, x]`

rule 4616 `Int[((a_) + (b_)*sec[(e_) + (f_)*(x_)]^2)^(p_), x_Symbol] := With[{ff = FreeFactors[Tan[e + f*x], x]}, Simp[ff/f Subst[Int[(a + b + b*ff^2*x^2)^p/(1 + ff^2*x^2), x], x, Tan[e + f*x]/ff], x]] /; FreeQ[{a, b, e, f, p}, x] && NeQ[a + b, 0] && NeQ[p, -1]`

Maple [F]

$$\int (a + b \operatorname{csch}(dx + c))^{\frac{3}{2}} dx$$

input `int((a+b*csch(d*x+c)^2)^(3/2),x)`

output `int((a+b*csch(d*x+c)^2)^(3/2),x)`

Fricas [B] (verification not implemented)

Leaf count of result is larger than twice the leaf count of optimal. 1163 vs. 2(108) = 216.

Time = 0.32 (sec) , antiderivative size = 6427, normalized size of antiderivative = 51.01

$$\int (a + b \operatorname{csch}^2(c + dx))^{\frac{3}{2}} dx = \text{Too large to display}$$

input `integrate((a+b*csch(d*x+c)^2)^(3/2),x, algorithm="fricas")`

output `Too large to include`

Sympy [F]

$$\int (a + b \operatorname{csch}^2(c + dx))^{3/2} dx = \int (a + b \operatorname{csch}^2(c + dx))^{\frac{3}{2}} dx$$

input `integrate((a+b*csch(d*x+c)**2)**(3/2), x)`

output `Integral((a + b*csch(c + d*x)**2)**(3/2), x)`

Maxima [F]

$$\int (a + b \operatorname{csch}^2(c + dx))^{3/2} dx = \int (b \operatorname{csch}(dx + c)^2 + a)^{\frac{3}{2}} dx$$

input `integrate((a+b*csch(d*x+c)^2)^(3/2), x, algorithm="maxima")`

output `integrate((b*csch(d*x + c)^2 + a)^(3/2), x)`

Giac [F(-2)]

Exception generated.

$$\int (a + b \operatorname{csch}^2(c + dx))^{3/2} dx = \text{Exception raised: TypeError}$$

input `integrate((a+b*csch(d*x+c)^2)^(3/2), x, algorithm="giac")`

output `Exception raised: TypeError >> an error occurred running a Giac command:IN
PUT:sage2:=int(sage0,sageVARx);;OUTPUT:Error: Bad Argument Type`

Mupad [F(-1)]

Timed out.

$$\int (a + b \operatorname{csch}^2(c + dx))^{3/2} dx = \int \left(a + \frac{b}{\sinh(c + dx)^2} \right)^{3/2} dx$$

input `int((a + b/sinh(c + d*x)^2)^(3/2),x)`output `int((a + b/sinh(c + d*x)^2)^(3/2), x)`**Reduce [F]**

$$\int (a + b \operatorname{csch}^2(c + dx))^{3/2} dx = \left(\int \sqrt{\operatorname{csch}(dx + c)^2 b + a} dx \right) a + \left(\int \sqrt{\operatorname{csch}(dx + c)^2 b + a} \operatorname{csch}(dx + c)^2 dx \right) b$$

input `int((a+b*csch(d*x+c)^2)^(3/2),x)`output `int(sqrt(csch(c + d*x)**2*b + a),x)*a + int(sqrt(csch(c + d*x)**2*b + a)*csch(c + d*x)**2,x)*b`

3.11 $\int \sqrt{a + b \operatorname{csch}^2(c + dx)} dx$

Optimal result	117
Mathematica [A] (verified)	117
Rubi [A] (verified)	118
Maple [F]	120
Fricas [B] (verification not implemented)	120
Sympy [F]	121
Maxima [F]	121
Giac [F(-2)]	121
Mupad [F(-1)]	122
Reduce [F]	122

Optimal result

Integrand size = 16, antiderivative size = 84

$$\int \sqrt{a + b \operatorname{csch}^2(c + dx)} dx = \frac{\sqrt{a} \operatorname{arctanh}\left(\frac{\sqrt{a} \operatorname{coth}(c + dx)}{\sqrt{a - b + b \operatorname{coth}^2(c + dx)}}\right)}{d} - \frac{\sqrt{b} \operatorname{arctanh}\left(\frac{\sqrt{b} \operatorname{coth}(c + dx)}{\sqrt{a - b + b \operatorname{coth}^2(c + dx)}}\right)}{d}$$

output

```
a^(1/2)*arctanh(a^(1/2)*coth(d*x+c)/(a-b+b*coth(d*x+c)^2)^(1/2))/d-b^(1/2)*arctanh(b^(1/2)*coth(d*x+c)/(a-b+b*coth(d*x+c)^2)^(1/2))/d
```

Mathematica [A] (verified)

Time = 0.21 (sec) , antiderivative size = 143, normalized size of antiderivative = 1.70

$$\int \sqrt{a + b \operatorname{csch}^2(c + dx)} dx = \frac{\sqrt{a + b \operatorname{csch}^2(c + dx)} \left(-\sqrt{b} \operatorname{arctanh}\left(\frac{\sqrt{2}\sqrt{b} \cosh(c + dx)}{\sqrt{-a + 2b + a \cosh(2(c + dx))}}\right) + \sqrt{a} \log\left(\sqrt{2}\sqrt{a} \cosh(c + dx) + \sqrt{-a + 2b}\right) \right)}{d\sqrt{-\frac{a}{2} + b + \frac{1}{2}a \cosh(2(c + dx))}}$$

input `Integrate[Sqrt[a + b*Csch[c + d*x]^2], x]`

output `(Sqrt[a + b*Csch[c + d*x]^2]*(-(Sqrt[b]*ArcTanh[(Sqrt[2]*Sqrt[b]*Cosh[c + d*x])/Sqrt[-a + 2*b + a*Cosh[2*(c + d*x)]]]) + Sqrt[a]*Log[Sqrt[2]*Sqrt[a]*Cosh[c + d*x] + Sqrt[-a + 2*b + a*Cosh[2*(c + d*x)]]])*Sinh[c + d*x])/(d*Sqrt[-1/2*a + b + (a*Cosh[2*(c + d*x)])/2])`

Rubi [A] (verified)

Time = 0.26 (sec) , antiderivative size = 82, normalized size of antiderivative = 0.98, number of steps used = 8, number of rules used = 7, $\frac{\text{number of rules}}{\text{integrand size}} = 0.438$, Rules used = {3042, 4616, 301, 224, 219, 291, 219}

Below are the steps used by Rubi to obtain the solution. The rule number used for the transformation is given above next to the arrow. The rules definitions used are listed below.

$$\begin{aligned}
 & \int \sqrt{a + b \operatorname{csch}^2(c + dx)} dx \\
 & \quad \downarrow \text{3042} \\
 & \int \sqrt{a - b \sec\left(ic + idx + \frac{\pi}{2}\right)^2} dx \\
 & \quad \downarrow \text{4616} \\
 & \int \frac{\sqrt{b \coth^2(c+dx) + a - b}}{1 - \coth^2(c+dx)} d \coth(c + dx) \\
 & \quad \downarrow \text{301} \\
 & \frac{a \int \frac{1}{(1 - \coth^2(c+dx)) \sqrt{b \coth^2(c+dx) + a - b}} d \coth(c + dx) - b \int \frac{1}{\sqrt{b \coth^2(c+dx) + a - b}} d \coth(c + dx)}{d} \\
 & \quad \downarrow \text{224} \\
 & \frac{a \int \frac{1}{(1 - \coth^2(c+dx)) \sqrt{b \coth^2(c+dx) + a - b}} d \coth(c + dx) - b \int \frac{1}{1 - \frac{b \coth^2(c+dx)}{b \coth^2(c+dx) + a - b}} d \frac{\coth(c+dx)}{\sqrt{b \coth^2(c+dx) + a - b}}}{d} \\
 & \quad \downarrow \text{219}
 \end{aligned}$$

$$\begin{aligned}
 & \frac{a \int \frac{1}{(1-\coth^2(c+dx))\sqrt{b\coth^2(c+dx)+a-b}} d\coth(c+dx) - \sqrt{b}\operatorname{arctanh}\left(\frac{\sqrt{b}\coth(c+dx)}{\sqrt{a+b\coth^2(c+dx)-b}}\right)}{d} \\
 & \quad \downarrow 291 \\
 & \frac{a \int \frac{1}{1-\frac{a\coth^2(c+dx)}{b\coth^2(c+dx)+a-b}} d\frac{\coth(c+dx)}{\sqrt{b\coth^2(c+dx)+a-b}} - \sqrt{b}\operatorname{arctanh}\left(\frac{\sqrt{b}\coth(c+dx)}{\sqrt{a+b\coth^2(c+dx)-b}}\right)}{d} \\
 & \quad \downarrow 219 \\
 & \frac{\sqrt{a}\operatorname{arctanh}\left(\frac{\sqrt{a}\coth(c+dx)}{\sqrt{a+b\coth^2(c+dx)-b}}\right) - \sqrt{b}\operatorname{arctanh}\left(\frac{\sqrt{b}\coth(c+dx)}{\sqrt{a+b\coth^2(c+dx)-b}}\right)}{d}
 \end{aligned}$$

input `Int[Sqrt[a + b*Csch[c + d*x]^2], x]`

output `(Sqrt[a]*ArcTanh[(Sqrt[a]*Coth[c + d*x])/Sqrt[a - b + b*Coth[c + d*x]^2]] - Sqrt[b]*ArcTanh[(Sqrt[b]*Coth[c + d*x])/Sqrt[a - b + b*Coth[c + d*x]^2]])/d`

Defintions of rubi rules used

rule 219 `Int[((a_) + (b_.)*(x_)^2)^(-1), x_Symbol] := Simp[(1/(Rt[a, 2]*Rt[-b, 2]))*ArcTanh[Rt[-b, 2]*(x/Rt[a, 2])], x] /; FreeQ[{a, b}, x] && NegQ[a/b] && (GtQ[a, 0] || LtQ[b, 0])`

rule 224 `Int[1/Sqrt[(a_) + (b_.)*(x_)^2], x_Symbol] := Subst[Int[1/(1 - b*x^2), x], x, x/Sqrt[a + b*x^2]] /; FreeQ[{a, b}, x] && !GtQ[a, 0]`

rule 291 `Int[1/(Sqrt[(a_) + (b_.)*(x_)^2]*((c_) + (d_.)*(x_)^2)), x_Symbol] := Subst[Int[1/(c - (b*c - a*d)*x^2), x], x, x/Sqrt[a + b*x^2]] /; FreeQ[{a, b, c, d}, x] && NeQ[b*c - a*d, 0]`

rule 301 `Int[((a_) + (b_.)*(x_)^2)^(p_.)/((c_) + (d_.)*(x_)^2), x_Symbol] := Simp[b/d Int[(a + b*x^2)^(p - 1), x], x] - Simp[(b*c - a*d)/d Int[(a + b*x^2)^(p - 1)/(c + d*x^2), x], x] /; FreeQ[{a, b, c, d}, x] && NeQ[b*c - a*d, 0] && GtQ[p, 0] && (EqQ[p, 1/2] || EqQ[Denominator[p], 4] || (EqQ[p, 2/3] && EqQ[b*c + 3*a*d, 0]))`

rule 3042 `Int[u_, x_Symbol] := Int[DeactivateTrig[u, x], x] /; FunctionOfTrigOfLinearQ[u, x]`

rule 4616 `Int[((a_) + (b_.)*sec[(e_.) + (f_.)*(x_)]^2)^(p_), x_Symbol] := With[{ff = FreeFactors[Tan[e + f*x], x]}, Simp[ff/f Subst[Int[(a + b + b*ff^2*x^2)^p / (1 + ff^2*x^2), x], x, Tan[e + f*x]/ff], x] /; FreeQ[{a, b, e, f, p}, x] && NeQ[a + b, 0] && NeQ[p, -1]`

Maple [F]

$$\int \sqrt{a + b \operatorname{csch}(dx + c)^2} dx$$

input `int((a+b*csch(d*x+c)^2)^(1/2),x)`

output `int((a+b*csch(d*x+c)^2)^(1/2),x)`

Fricas [B] (verification not implemented)

Leaf count of result is larger than twice the leaf count of optimal. 600 vs. $2(72) = 144$.

Time = 0.17 (sec) , antiderivative size = 4171, normalized size of antiderivative = 49.65

$$\int \sqrt{a + b \operatorname{csch}^2(c + dx)} dx = \text{Too large to display}$$

input `integrate((a+b*csch(d*x+c)^2)^(1/2),x, algorithm="fricas")`

output Too large to include

Sympy [F]

$$\int \sqrt{a + b \operatorname{csch}^2(c + dx)} dx = \int \sqrt{a + b \operatorname{csch}^2(c + dx)} dx$$

input `integrate((a+b*csch(d*x+c)**2)**(1/2), x)`

output `Integral(sqrt(a + b*csch(c + d*x)**2), x)`

Maxima [F]

$$\int \sqrt{a + b \operatorname{csch}^2(c + dx)} dx = \int \sqrt{b \operatorname{csch}^2(dx + c) + a} dx$$

input `integrate((a+b*csch(d*x+c)^2)^(1/2), x, algorithm="maxima")`

output `integrate(sqrt(b*csch(d*x + c)^2 + a), x)`

Giac [F(-2)]

Exception generated.

$$\int \sqrt{a + b \operatorname{csch}^2(c + dx)} dx = \text{Exception raised: TypeError}$$

input `integrate((a+b*csch(d*x+c)^2)^(1/2), x, algorithm="giac")`

output `Exception raised: TypeError >> an error occurred running a Giac command:IN
PUT:sage2:=int(sage0,sageVARx);;OUTPUT:Error: Bad Argument Type`

Mupad [F(-1)]

Timed out.

$$\int \sqrt{a + b \operatorname{csch}^2(c + dx)} dx = \int \sqrt{a + \frac{b}{\sinh(c + dx)^2}} dx$$

input `int((a + b/sinh(c + d*x)^2)^(1/2),x)`output `int((a + b/sinh(c + d*x)^2)^(1/2), x)`**Reduce [F]**

$$\int \sqrt{a + b \operatorname{csch}^2(c + dx)} dx = \int \sqrt{\operatorname{csch}(dx + c)^2 b + a} dx$$

input `int((a+b*csch(d*x+c)^2)^(1/2),x)`output `int(sqrt(csch(c + d*x)**2*b + a),x)`

3.12 $\int \frac{1}{\sqrt{a+b\operatorname{csch}^2(c+dx)}} dx$

Optimal result	123
Mathematica [B] (verified)	123
Rubi [A] (verified)	124
Maple [F]	125
Fricas [B] (verification not implemented)	126
Sympy [F]	127
Maxima [F]	127
Giac [F(-2)]	127
Mupad [F(-1)]	128
Reduce [F]	128

Optimal result

Integrand size = 16, antiderivative size = 38

$$\int \frac{1}{\sqrt{a+b\operatorname{csch}^2(c+dx)}} dx = \frac{\operatorname{arctanh}\left(\frac{\sqrt{a}\operatorname{coth}(c+dx)}{\sqrt{a+b\operatorname{csch}^2(c+dx)}}\right)}{\sqrt{ad}}$$

output

```
arctanh(a^(1/2)*coth(d*x+c)/(a+b*csch(d*x+c)^2)^(1/2))/a^(1/2)/d
```

Mathematica [B] (verified)

Leaf count is larger than twice the leaf count of optimal. 97 vs. 2(38) = 76.

Time = 0.19 (sec) , antiderivative size = 97, normalized size of antiderivative = 2.55

$$\int \frac{1}{\sqrt{a+b\operatorname{csch}^2(c+dx)}} dx = \frac{\sqrt{-a+2b+a\cosh(2(c+dx))}\operatorname{csch}(c+dx)\log\left(\sqrt{2}\sqrt{a}\cosh(c+dx)+\sqrt{-a+2b+a\cosh(2(c+dx))}\right)}{\sqrt{2}\sqrt{ad}\sqrt{a+b\operatorname{csch}^2(c+dx)}}$$

input

```
Integrate[1/Sqrt[a + b*Csch[c + d*x]^2],x]
```

output

```
(Sqrt[-a + 2*b + a*Cosh[2*(c + d*x)]]*Csch[c + d*x]*Log[Sqrt[2]*Sqrt[a]*Cosh[c + d*x] + Sqrt[-a + 2*b + a*Cosh[2*(c + d*x)]]])/(Sqrt[2]*Sqrt[a]*d*Sqrt[a + b*Csch[c + d*x]^2])
```

Rubi [A] (verified)

Time = 0.22 (sec) , antiderivative size = 41, normalized size of antiderivative = 1.08, number of steps used = 5, number of rules used = 4, $\frac{\text{number of rules}}{\text{integrand size}} = 0.250$, Rules used = {3042, 4616, 291, 219}

Below are the steps used by Rubi to obtain the solution. The rule number used for the transformation is given above next to the arrow. The rules definitions used are listed below.

$$\int \frac{1}{\sqrt{a + b \operatorname{csch}^2(c + dx)}} dx$$

↓ 3042

$$\int \frac{1}{\sqrt{a - b \sec\left(ic + idx + \frac{\pi}{2}\right)^2}} dx$$

↓ 4616

$$\int \frac{1}{(1 - \operatorname{coth}^2(c + dx)) \sqrt{b \operatorname{coth}^2(c + dx) + a - b}} d \operatorname{coth}(c + dx)$$

↓ 291

$$\int \frac{1}{1 - \frac{a \operatorname{coth}^2(c + dx)}{b \operatorname{coth}^2(c + dx) + a - b}} \frac{d \operatorname{coth}(c + dx)}{\sqrt{b \operatorname{coth}^2(c + dx) + a - b}}$$

↓ 219

$$\frac{\operatorname{arctanh}\left(\frac{\sqrt{a} \operatorname{coth}(c + dx)}{\sqrt{a + b \operatorname{coth}^2(c + dx) - b}}\right)}{\sqrt{ad}}$$

input

```
Int[1/Sqrt[a + b*Csch[c + d*x]^2], x]
```

output $\text{ArcTanh}[(\text{Sqrt}[a] \cdot \text{Coth}[c + d \cdot x]) / \text{Sqrt}[a - b + b \cdot \text{Coth}[c + d \cdot x]^2]] / (\text{Sqrt}[a] \cdot d)$

Defintions of rubi rules used

rule 219 $\text{Int}[(a + (b \cdot x)^2)^{-1}, x_Symbol] \rightarrow \text{Simp}[(1 / (\text{Rt}[a, 2] \cdot \text{Rt}[-b, 2])) \cdot \text{ArcTanh}[\text{Rt}[-b, 2] \cdot (x / \text{Rt}[a, 2])], x] /;$ $\text{FreeQ}\{a, b, x\} \ \&\& \ \text{NegQ}[a/b] \ \&\& \ (\text{GtQ}[a, 0] \ || \ \text{LtQ}[b, 0])$

rule 291 $\text{Int}[1 / (\text{Sqrt}[(a + (b \cdot x)^2] \cdot ((c + (d \cdot x)^2))), x_Symbol] \rightarrow \text{Subst}[\text{Int}[1 / (c - (b \cdot c - a \cdot d) \cdot x^2), x], x, x / \text{Sqrt}[a + b \cdot x^2]] /;$ $\text{FreeQ}\{a, b, c, d, x\} \ \&\& \ \text{NeQ}[b \cdot c - a \cdot d, 0]$

rule 3042 $\text{Int}[u, x_Symbol] \rightarrow \text{Int}[\text{DeactivateTrig}[u, x], x] /;$ $\text{FunctionOfTrigOfLinearQ}[u, x]$

rule 4616 $\text{Int}[(a + (b \cdot \sec[(e + (f \cdot x)^2])^2)^{p}], x_Symbol] \rightarrow \text{With}\{\{ff = \text{FreeFactors}[\text{Tan}[e + f \cdot x], x]\}, \text{Simp}[ff/f \ \text{Subst}[\text{Int}[(a + b + b \cdot ff^2 \cdot x^2)^p / (1 + ff^2 \cdot x^2), x], x, \text{Tan}[e + f \cdot x] / ff], x]] /;$ $\text{FreeQ}\{a, b, e, f, p, x\} \ \&\& \ \text{NeQ}[a + b, 0] \ \&\& \ \text{NeQ}[p, -1]$

Maple [F]

$$\int \frac{1}{\sqrt{a + b \operatorname{csch}(dx + c)^2}} dx$$

input $\text{int}(1/(a+b \cdot \operatorname{csch}(d \cdot x+c)^2)^{(1/2)}, x)$

output $\text{int}(1/(a+b \cdot \operatorname{csch}(d \cdot x+c)^2)^{(1/2)}, x)$

Fricas [B] (verification not implemented)

Leaf count of result is larger than twice the leaf count of optimal. 484 vs. $2(32) = 64$.

Time = 0.14 (sec) , antiderivative size = 1645, normalized size of antiderivative = 43.29

$$\int \frac{1}{\sqrt{a + b \operatorname{csch}^2(c + dx)}} dx = \text{Too large to display}$$

input `integrate(1/(a+b*csch(d*x+c)^2)^(1/2),x, algorithm="fricas")`

output

```
[1/4*(sqrt(a)*log((a*b^2*cosh(d*x + c)^8 + 8*a*b^2*cosh(d*x + c)*sinh(d*x
+ c)^7 + a*b^2*sinh(d*x + c)^8 + 2*(a*b^2 + b^3)*cosh(d*x + c)^6 + 2*(14*a
*b^2*cosh(d*x + c)^2 + a*b^2 + b^3)*sinh(d*x + c)^6 + 4*(14*a*b^2*cosh(d*x
+ c)^3 + 3*(a*b^2 + b^3)*cosh(d*x + c))*sinh(d*x + c)^5 + (a^3 - 4*a^2*b
+ 9*a*b^2)*cosh(d*x + c)^4 + (70*a*b^2*cosh(d*x + c)^4 + a^3 - 4*a^2*b + 9
*a*b^2 + 30*(a*b^2 + b^3)*cosh(d*x + c)^2)*sinh(d*x + c)^4 + 4*(14*a*b^2*c
osh(d*x + c)^5 + 10*(a*b^2 + b^3)*cosh(d*x + c)^3 + (a^3 - 4*a^2*b + 9*a*b
^2)*cosh(d*x + c))*sinh(d*x + c)^3 + a^3 - 2*(a^3 - 3*a^2*b)*cosh(d*x + c)
^2 + 2*(14*a*b^2*cosh(d*x + c)^6 + 15*(a*b^2 + b^3)*cosh(d*x + c)^4 - a^3
+ 3*a^2*b + 3*(a^3 - 4*a^2*b + 9*a*b^2)*cosh(d*x + c)^2)*sinh(d*x + c)^2 +
sqrt(2)*(b^2*cosh(d*x + c)^6 + 6*b^2*cosh(d*x + c)*sinh(d*x + c)^5 + b^2*
sinh(d*x + c)^6 + 3*b^2*cosh(d*x + c)^4 + 3*(5*b^2*cosh(d*x + c)^2 + b^2)*
sinh(d*x + c)^4 + 4*(5*b^2*cosh(d*x + c)^3 + 3*b^2*cosh(d*x + c))*sinh(d*x
+ c)^3 - (a^2 - 4*a*b)*cosh(d*x + c)^2 + (15*b^2*cosh(d*x + c)^4 + 18*b^2
*cosh(d*x + c)^2 - a^2 + 4*a*b)*sinh(d*x + c)^2 + a^2 + 2*(3*b^2*cosh(d*x
+ c)^5 + 6*b^2*cosh(d*x + c)^3 - (a^2 - 4*a*b)*cosh(d*x + c))*sinh(d*x +
c))*sqrt(a)*sqrt((a*cosh(d*x + c)^2 + a*sinh(d*x + c)^2 - a + 2*b)/(cosh(d*
x + c)^2 - 2*cosh(d*x + c)*sinh(d*x + c) + sinh(d*x + c)^2)) + 4*(2*a*b^2*
cosh(d*x + c)^7 + 3*(a*b^2 + b^3)*cosh(d*x + c)^5 + (a^3 - 4*a^2*b + 9*a*b
^2)*cosh(d*x + c)^3 - (a^3 - 3*a^2*b)*cosh(d*x + c))*sinh(d*x + c))/(co...
```

Sympy [F]

$$\int \frac{1}{\sqrt{a + b \operatorname{csch}^2(c + dx)}} dx = \int \frac{1}{\sqrt{a + b \operatorname{csch}^2(c + dx)}} dx$$

input `integrate(1/(a+b*csch(d*x+c)**2)**(1/2), x)`

output `Integral(1/sqrt(a + b*csch(c + d*x)**2), x)`

Maxima [F]

$$\int \frac{1}{\sqrt{a + b \operatorname{csch}^2(c + dx)}} dx = \int \frac{1}{\sqrt{b \operatorname{csch}^2(dx + c) + a}} dx$$

input `integrate(1/(a+b*csch(d*x+c)^2)^(1/2), x, algorithm="maxima")`

output `integrate(1/sqrt(b*csch(d*x + c)^2 + a), x)`

Giac [F(-2)]

Exception generated.

$$\int \frac{1}{\sqrt{a + b \operatorname{csch}^2(c + dx)}} dx = \text{Exception raised: TypeError}$$

input `integrate(1/(a+b*csch(d*x+c)^2)^(1/2), x, algorithm="giac")`

output `Exception raised: TypeError >> an error occurred running a Giac command:IN
PUT:sage2:=int(sage0,sageVARx)::OUTPUT:Degree mismatch inside factorisatio
n over extensionNot implemented, e.g. for multivariate mod/approx polynomi
alsError:`

Mupad [F(-1)]

Timed out.

$$\int \frac{1}{\sqrt{a + b \operatorname{csch}^2(c + dx)}} dx = \int \frac{1}{\sqrt{a + \frac{b}{\sinh^2(c+dx)}}} dx$$

input `int(1/(a + b/sinh(c + d*x)^2)^(1/2),x)`output `int(1/(a + b/sinh(c + d*x)^2)^(1/2), x)`**Reduce [F]**

$$\int \frac{1}{\sqrt{a + b \operatorname{csch}^2(c + dx)}} dx = \int \frac{\sqrt{\operatorname{csch}(dx + c)^2 b + a}}{\operatorname{csch}(dx + c)^2 b + a} dx$$

input `int(1/(a+b*csch(d*x+c)^2)^(1/2),x)`output `int(sqrt(csch(c + d*x)**2*b + a)/(csch(c + d*x)**2*b + a),x)`

3.13
$$\int \frac{1}{(a+b\mathbf{csch}^2(c+dx))^{3/2}} dx$$

Optimal result	129
Mathematica [A] (verified)	129
Rubi [A] (verified)	130
Maple [F]	132
Fricas [B] (verification not implemented)	132
Sympy [F]	133
Maxima [F]	133
Giac [F(-2)]	133
Mupad [F(-1)]	134
Reduce [F]	134

Optimal result

Integrand size = 16, antiderivative size = 82

$$\int \frac{1}{(a+b\mathbf{csch}^2(c+dx))^{3/2}} dx = \frac{\operatorname{arctanh}\left(\frac{\sqrt{a}\coth(c+dx)}{\sqrt{a-b+b\coth^2(c+dx)}}\right)}{a^{3/2}d} + \frac{b\coth(c+dx)}{a(a-b)d\sqrt{a-b+b\coth^2(c+dx)}}$$

output

$\operatorname{arctanh}(a^{(1/2)}*\coth(d*x+c)/(a-b+b*\coth(d*x+c)^2)^{(1/2)})/a^{(3/2)}/d+b*\coth(d*x+c)/a/(a-b)/d/(a-b+b*\coth(d*x+c)^2)^{(1/2)}$

Mathematica [A] (verified)

Time = 0.35 (sec) , antiderivative size = 148, normalized size of antiderivative = 1.80

$$\int \frac{1}{(a+b\mathbf{csch}^2(c+dx))^{3/2}} dx = \frac{\mathbf{csch}^2(c+dx)\left(\frac{2\sqrt{ab}(-a+2b+a\cosh(2(c+dx)))\coth(c+dx)}{a-b}\right) + \sqrt{2}(-a+2b+a\cosh(2(c+dx)))}{4a^{3/2}d}$$

input

`Integrate[(a + b*Csch[c + d*x]^2)^(-3/2), x]`

output

```
(Csch[c + d*x]^2*((2*Sqrt[a]*b*(-a + 2*b + a*Cosh[2*(c + d*x)])*Coth[c + d*x])/
(a - b) + Sqrt[2]*(-a + 2*b + a*Cosh[2*(c + d*x)])^(3/2)*Csch[c + d*x]*
Log[Sqrt[2]*Sqrt[a]*Cosh[c + d*x] + Sqrt[-a + 2*b + a*Cosh[2*(c + d*x)]]
]))/(4*a^(3/2)*d*(a + b*Csch[c + d*x]^2)^(3/2))
```

Rubi [A] (verified)

Time = 0.25 (sec) , antiderivative size = 80, normalized size of antiderivative = 0.98, number of steps used = 6, number of rules used = 5, $\frac{\text{number of rules}}{\text{integrand size}} = 0.312$, Rules used = {3042, 4616, 296, 291, 219}

Below are the steps used by Rubi to obtain the solution. The rule number used for the transformation is given above next to the arrow. The rules definitions used are listed below.

$$\begin{aligned}
 & \int \frac{1}{(a + b \operatorname{csch}^2(c + dx))^{3/2}} dx \\
 & \quad \downarrow \text{3042} \\
 & \int \frac{1}{\left(a - b \sec\left(ic + idx + \frac{\pi}{2}\right)\right)^{3/2}} dx \\
 & \quad \downarrow \text{4616} \\
 & \int \frac{1}{(1 - \operatorname{coth}^2(c + dx))(b \operatorname{coth}^2(c + dx) + a - b)^{3/2}} d \operatorname{coth}(c + dx) \\
 & \quad \downarrow \text{296} \\
 & \frac{\int \frac{1}{(1 - \operatorname{coth}^2(c + dx)) \sqrt{b \operatorname{coth}^2(c + dx) + a - b}} d \operatorname{coth}(c + dx)}{a} + \frac{b \operatorname{coth}(c + dx)}{a(a - b) \sqrt{a + b \operatorname{coth}^2(c + dx) - b}} \\
 & \quad \downarrow \text{291} \\
 & \frac{\int \frac{1}{1 - \frac{a \operatorname{coth}^2(c + dx)}{b \operatorname{coth}^2(c + dx) + a - b}} d \frac{\operatorname{coth}(c + dx)}{\sqrt{b \operatorname{coth}^2(c + dx) + a - b}}}{a} + \frac{b \operatorname{coth}(c + dx)}{a(a - b) \sqrt{a + b \operatorname{coth}^2(c + dx) - b}} \\
 & \quad \downarrow \text{219}
 \end{aligned}$$

$$\frac{\operatorname{arctanh}\left(\frac{\sqrt{a} \coth(c+dx)}{\sqrt{a+b \coth^2(c+dx)-b}}\right)}{a^{3/2}} + \frac{b \coth(c+dx)}{a(a-b)\sqrt{a+b \coth^2(c+dx)-b}}$$

$$d$$

input `Int[(a + b*Csch[c + d*x]^2)^(-3/2), x]`

output `(ArcTanh[(Sqrt[a]*Coth[c + d*x])/Sqrt[a - b + b*Coth[c + d*x]^2]]/a^(3/2) + (b*Coth[c + d*x])/(a*(a - b)*Sqrt[a - b + b*Coth[c + d*x]^2]))/d`

Defintions of rubi rules used

rule 219 `Int[((a_) + (b_.)*(x_)^2)^(-1), x_Symbol] := Simp[(1/(Rt[a, 2]*Rt[-b, 2]))*ArcTanh[Rt[-b, 2]*(x/Rt[a, 2])], x] /; FreeQ[{a, b}, x] && NegQ[a/b] && (GtQ[a, 0] || LtQ[b, 0])`

rule 291 `Int[1/(Sqrt[(a_) + (b_.)*(x_)^2]*((c_) + (d_.)*(x_)^2)), x_Symbol] := Subst[Int[1/(c - (b*c - a*d)*x^2), x], x, x/Sqrt[a + b*x^2]] /; FreeQ[{a, b, c, d}, x] && NeQ[b*c - a*d, 0]`

rule 296 `Int[((a_) + (b_.)*(x_)^2)^(p_)*((c_) + (d_.)*(x_)^2)^(q_), x_Symbol] := Simp[(-b)*x*(a + b*x^2)^(p + 1)*((c + d*x^2)^(q + 1)/(2*a*(p + 1)*(b*c - a*d))], x] + Simp[(b*c + 2*(p + 1)*(b*c - a*d))/(2*a*(p + 1)*(b*c - a*d)) Int[(a + b*x^2)^(p + 1)*(c + d*x^2)^q, x], x] /; FreeQ[{a, b, c, d, q}, x] && NeQ[b*c - a*d, 0] && EqQ[2*(p + q + 2) + 1, 0] && (LtQ[p, -1] || !LtQ[q, -1]) && NeQ[p, -1]`

rule 3042 `Int[u_, x_Symbol] := Int[DeactivateTrig[u, x], x] /; FunctionOfTrigOfLinearQ[u, x]`

rule 4616

```
Int[((a_) + (b_)*sec[(e_) + (f_)*(x_)]^2)^(p_), x_Symbol] := With[{ff =
FreeFactors[Tan[e + f*x], x]}, Simp[ff/f Subst[Int[(a + b + b*ff^2*x^2)^p
/(1 + ff^2*x^2), x], x, Tan[e + f*x]/ff], x]] /; FreeQ[{a, b, e, f, p}, x]
&& NeQ[a + b, 0] && NeQ[p, -1]
```

Maple [F]

$$\int \frac{1}{(a + b \operatorname{csch}(dx + c))^{\frac{3}{2}}} dx$$

input

```
int(1/(a+b*csch(d*x+c)^2)^(3/2),x)
```

output

```
int(1/(a+b*csch(d*x+c)^2)^(3/2),x)
```

Fricas [B] (verification not implemented)

Leaf count of result is larger than twice the leaf count of optimal. 1166 vs. 2(74) = 148.

Time = 0.19 (sec) , antiderivative size = 3009, normalized size of antiderivative = 36.70

$$\int \frac{1}{(a + b \operatorname{csch}^2(c + dx))^{3/2}} dx = \text{Too large to display}$$

input

```
integrate(1/(a+b*csch(d*x+c)^2)^(3/2),x, algorithm="fricas")
```

output

```
Too large to include
```

Sympy [F]

$$\int \frac{1}{(a + b \operatorname{csch}^2(c + dx))^{3/2}} dx = \int \frac{1}{(a + b \operatorname{csch}^2(c + dx))^{\frac{3}{2}}} dx$$

input `integrate(1/(a+b*csch(d*x+c)**2)**(3/2), x)`

output `Integral((a + b*csch(c + d*x)**2)**(-3/2), x)`

Maxima [F]

$$\int \frac{1}{(a + b \operatorname{csch}^2(c + dx))^{3/2}} dx = \int \frac{1}{(b \operatorname{csch}(dx + c)^2 + a)^{\frac{3}{2}}} dx$$

input `integrate(1/(a+b*csch(d*x+c)^2)^(3/2), x, algorithm="maxima")`

output `integrate((b*csch(d*x + c)^2 + a)^(-3/2), x)`

Giac [F(-2)]

Exception generated.

$$\int \frac{1}{(a + b \operatorname{csch}^2(c + dx))^{3/2}} dx = \text{Exception raised: TypeError}$$

input `integrate(1/(a+b*csch(d*x+c)^2)^(3/2), x, algorithm="giac")`

output `Exception raised: TypeError >> an error occurred running a Giac command:IN
PUT:sage2:=int(sage0,sageVARx)::OUTPUT:Degree mismatch inside factorisatio
n over extensionNot implemented, e.g. for multivariate mod/approx polynomi
alsError:`

Mupad [F(-1)]

Timed out.

$$\int \frac{1}{(a + b \operatorname{csch}^2(c + dx))^{3/2}} dx = \int \frac{1}{\left(a + \frac{b}{\sinh(c+dx)^2}\right)^{3/2}} dx$$

input `int(1/(a + b/sinh(c + d*x)^2)^(3/2), x)`output `int(1/(a + b/sinh(c + d*x)^2)^(3/2), x)`**Reduce [F]**

$$\int \frac{1}{(a + b \operatorname{csch}^2(c + dx))^{3/2}} dx = \int \frac{\sqrt{\operatorname{csch}(dx + c)^2 b + a}}{\operatorname{csch}(dx + c)^4 b^2 + 2 \operatorname{csch}(dx + c)^2 ab + a^2} dx$$

input `int(1/(a+b*csch(d*x+c)^2)^(3/2), x)`output `int(sqrt(csch(c + d*x)**2*b + a)/(csch(c + d*x)**4*b**2 + 2*csch(c + d*x)*
*2*a*b + a**2), x)`

3.14 $\int \frac{1}{(a+b\mathbf{csch}^2(c+dx))^{5/2}} dx$

Optimal result	135
Mathematica [A] (verified)	136
Rubi [A] (verified)	136
Maple [F]	139
Fricas [B] (verification not implemented)	139
Sympy [F]	140
Maxima [F]	140
Giac [F(-2)]	140
Mupad [F(-1)]	141
Reduce [F]	141

Optimal result

Integrand size = 16, antiderivative size = 135

$$\int \frac{1}{(a+b\mathbf{csch}^2(c+dx))^{5/2}} dx = \frac{\operatorname{arctanh}\left(\frac{\sqrt{a}\coth(c+dx)}{\sqrt{a-b+b\coth^2(c+dx)}}\right)}{a^{5/2}d} + \frac{b\coth(c+dx)}{3a(a-b)d(a-b+b\coth^2(c+dx))^{3/2}} + \frac{(5a-3b)b\coth(c+dx)}{3a^2(a-b)^2d\sqrt{a-b+b\coth^2(c+dx)}}$$

output

```
arctanh(a^(1/2)*coth(d*x+c)/(a-b+b*coth(d*x+c)^2)^(1/2))/a^(5/2)/d+1/3*b*c
oth(d*x+c)/a/(a-b)/d/(a-b+b*coth(d*x+c)^2)^(3/2)+1/3*(5*a-3*b)*b*coth(d*x+
c)/a^2/(a-b)^2/d/(a-b+b*coth(d*x+c)^2)^(1/2)
```

Mathematica [A] (verified)

Time = 1.25 (sec) , antiderivative size = 174, normalized size of antiderivative = 1.29

$$\int \frac{1}{(a + b \operatorname{csch}^2(c + dx))^{5/2}} dx = \frac{\operatorname{csch}^5(c + dx) \left(-\frac{4b \cosh(c+dx)(-a+2b+a \cosh(2(c+dx)))(3a^2-7ab+3b^2+a(-3a+2b) \cosh(2(c+dx)))}{3a^2(a-b)^2} \right)}{8d(a + b \operatorname{csch}^2(c + dx))^{5/2}}$$

input `Integrate[(a + b*Csch[c + d*x]^2)^(-5/2), x]`

output `(Csch[c + d*x]^5*((-4*b*Cosh[c + d*x]*(-a + 2*b + a*Cosh[2*(c + d*x)])*(3*a^2 - 7*a*b + 3*b^2 + a*(-3*a + 2*b)*Cosh[2*(c + d*x)])))/(3*a^2*(a - b)^2 + (Sqrt[2]*(-a + 2*b + a*Cosh[2*(c + d*x)])^(5/2)*Log[Sqrt[2]*Sqrt[a]*Cosh[c + d*x] + Sqrt[-a + 2*b + a*Cosh[2*(c + d*x)]])/a^(5/2)))/(8*d*(a + b*Csch[c + d*x]^2)^(5/2))`

Rubi [A] (verified)

Time = 0.33 (sec) , antiderivative size = 148, normalized size of antiderivative = 1.10, number of steps used = 9, number of rules used = 8, $\frac{\text{number of rules}}{\text{integrand size}} = 0.500$, Rules used = {3042, 4616, 316, 25, 402, 27, 291, 219}

Below are the steps used by Rubi to obtain the solution. The rule number used for the transformation is given above next to the arrow. The rules definitions used are listed below.

$$\int \frac{1}{(a + b \operatorname{csch}^2(c + dx))^{5/2}} dx$$

↓ 3042

$$\int \frac{1}{\left(a - b \sec\left(ic + idx + \frac{\pi}{2}\right)\right)^{5/2}} dx$$

↓ 4616

$$\int \frac{1}{(1 - \operatorname{coth}^2(c+dx))(b \operatorname{coth}^2(c+dx) + a - b)^{5/2}} d \operatorname{coth}(c + dx)$$

↓ 316

$$\frac{b \coth(c+dx)}{3a(a-b)(a+b \coth^2(c+dx)-b)^{3/2}} - \frac{\int -\frac{-2b \coth^2(c+dx)+3a-b}{(1-\coth^2(c+dx))(b \coth^2(c+dx)+a-b)^{3/2}} d \coth(c+dx)}{3a(a-b)}$$

d
↓ 25

$$\frac{\int \frac{-2b \coth^2(c+dx)+3a-b}{(1-\coth^2(c+dx))(b \coth^2(c+dx)+a-b)^{3/2}} d \coth(c+dx)}{3a(a-b)} + \frac{b \coth(c+dx)}{3a(a-b)(a+b \coth^2(c+dx)-b)^{3/2}}$$

d
↓ 402

$$\frac{\frac{b(5a-3b) \coth(c+dx)}{a(a-b)\sqrt{a+b \coth^2(c+dx)-b}} - \frac{\int -\frac{3(a-b)^2}{(1-\coth^2(c+dx))\sqrt{b \coth^2(c+dx)+a-b}} d \coth(c+dx)}{a(a-b)}}{3a(a-b)} + \frac{b \coth(c+dx)}{3a(a-b)(a+b \coth^2(c+dx)-b)^{3/2}}$$

d
↓ 27

$$\frac{3(a-b) \int \frac{1}{(1-\coth^2(c+dx))\sqrt{b \coth^2(c+dx)+a-b}} d \coth(c+dx)}{3a(a-b)} + \frac{b(5a-3b) \coth(c+dx)}{a(a-b)\sqrt{a+b \coth^2(c+dx)-b}} + \frac{b \coth(c+dx)}{3a(a-b)(a+b \coth^2(c+dx)-b)^{3/2}}$$

d
↓ 291

$$\frac{3(a-b) \int \frac{1}{1-\frac{a \coth^2(c+dx)}{b \coth^2(c+dx)+a-b}} d \frac{\coth(c+dx)}{\sqrt{b \coth^2(c+dx)+a-b}}}{3a(a-b)} + \frac{b(5a-3b) \coth(c+dx)}{a(a-b)\sqrt{a+b \coth^2(c+dx)-b}} + \frac{b \coth(c+dx)}{3a(a-b)(a+b \coth^2(c+dx)-b)^{3/2}}$$

d
↓ 219

$$\frac{3(a-b) \operatorname{arctanh}\left(\frac{\sqrt{a} \coth(c+dx)}{\sqrt{a+b \coth^2(c+dx)-b}}\right)}{a^{3/2}} + \frac{b(5a-3b) \coth(c+dx)}{a(a-b)\sqrt{a+b \coth^2(c+dx)-b}} + \frac{b \coth(c+dx)}{3a(a-b)(a+b \coth^2(c+dx)-b)^{3/2}}$$

d

input

Int[(a + b*Csch[c + d*x]^2)^(-5/2), x]

output
$$\frac{((b \operatorname{Coth}[c + d x]) / (3 a (a - b) (a - b + b \operatorname{Coth}[c + d x]^2)^{3/2})) + ((3 (a - b) \operatorname{ArcTanh}[\sqrt{a} \operatorname{Coth}[c + d x] / \sqrt{a - b + b \operatorname{Coth}[c + d x]^2}]) / a^{3/2}) + ((5 a - 3 b) b \operatorname{Coth}[c + d x] / (a (a - b) \sqrt{a - b + b \operatorname{Coth}[c + d x]^2}))}{(3 a (a - b))} / d$$

Defintions of rubi rules used

rule 25 $\operatorname{Int}[-(F x), x_Symbol] \rightarrow \operatorname{Simp}[\operatorname{Identity}[-1] \operatorname{Int}[F x, x], x]$

rule 27 $\operatorname{Int}[(a_)(F x), x_Symbol] \rightarrow \operatorname{Simp}[a \operatorname{Int}[F x, x], x] / ; \operatorname{FreeQ}[a, x] \&\& !\operatorname{MatchQ}[F x, (b_)(G x)] / ; \operatorname{FreeQ}[b, x]$

rule 219 $\operatorname{Int}[(a_ + (b_)(x_)^2)^{-1}, x_Symbol] \rightarrow \operatorname{Simp}[(1 / (\operatorname{Rt}[a, 2] \operatorname{Rt}[-b, 2])) * \operatorname{ArcTanh}[\operatorname{Rt}[-b, 2] (x / \operatorname{Rt}[a, 2])], x] / ; \operatorname{FreeQ}\{a, b\}, x \&\& \operatorname{NegQ}[a / b] \&\& (\operatorname{GtQ}[a, 0] \mid \mid \operatorname{LtQ}[b, 0])$

rule 291 $\operatorname{Int}[1 / (\sqrt{(a_ + (b_)(x_)^2}) * ((c_ + (d_)(x_)^2))), x_Symbol] \rightarrow \operatorname{Subst}[\operatorname{Int}[1 / (c - (b * c - a * d) * x^2), x], x, x / \sqrt{a + b * x^2}] / ; \operatorname{FreeQ}\{a, b, c, d\}, x \&\& \operatorname{NeQ}[b * c - a * d, 0]$

rule 316 $\operatorname{Int}[(a_ + (b_)(x_)^2)^{p_} * ((c_ + (d_)(x_)^2)^{q_}), x_Symbol] \rightarrow \operatorname{Simp}[(-b) * x * (a + b * x^2)^{p+1} * ((c + d * x^2)^{q+1} / (2 * a * (p+1) * (b * c - a * d))), x] + \operatorname{Simp}[1 / (2 * a * (p+1) * (b * c - a * d)) \operatorname{Int}[(a + b * x^2)^{p+1} * (c + d * x^2)^q * \operatorname{Simp}[b * c + 2 * (p+1) * (b * c - a * d) + d * b * (2 * (p+q+2) + 1) * x^2, x], x], x] / ; \operatorname{FreeQ}\{a, b, c, d, q\}, x \&\& \operatorname{NeQ}[b * c - a * d, 0] \&\& \operatorname{LtQ}[p, -1] \&\& !(\operatorname{IntegerQ}[p] \&\& \operatorname{IntegerQ}[q] \&\& \operatorname{LtQ}[q, -1]) \&\& \operatorname{IntBinomialQ}[a, b, c, d, 2, p, q, x]$

rule 402 `Int[((a_) + (b_.)*(x_)^2)^(p_)*((c_) + (d_.)*(x_)^2)^(q_.)*((e_) + (f_.)*(x_)^2), x_Symbol] := Simp[(-b*e - a*f)*x*(a + b*x^2)^(p + 1)*((c + d*x^2)^(q + 1)/(a*2*(b*c - a*d)*(p + 1))), x] + Simp[1/(a*2*(b*c - a*d)*(p + 1)) Int[(a + b*x^2)^(p + 1)*(c + d*x^2)^q*Simp[c*(b*e - a*f) + e*2*(b*c - a*d)*(p + 1) + d*(b*e - a*f)*(2*(p + q + 2) + 1)*x^2, x], x], x] /; FreeQ[{a, b, c, d, e, f, q}, x] && LtQ[p, -1]`

rule 3042 `Int[u_, x_Symbol] := Int[DeactivateTrig[u, x], x] /; FunctionOfTrigOfLinearQ[u, x]`

rule 4616 `Int[((a_) + (b_.)*sec[(e_.) + (f_.)*(x_)]^2)^(p_), x_Symbol] := With[{ff = FreeFactors[Tan[e + f*x], x]}, Simp[ff/f Subst[Int[(a + b + b*ff^2*x^2)^p/(1 + ff^2*x^2), x], x, Tan[e + f*x]/ff], x]] /; FreeQ[{a, b, e, f, p}, x] && NeQ[a + b, 0] && NeQ[p, -1]`

Maple [F]

$$\int \frac{1}{(a + b \operatorname{csch}(dx + c))^{\frac{5}{2}}} dx$$

input `int(1/(a+b*csch(d*x+c)^2)^(5/2),x)`

output `int(1/(a+b*csch(d*x+c)^2)^(5/2),x)`

Fricas [B] (verification not implemented)

Leaf count of result is larger than twice the leaf count of optimal. 3577 vs. 2(121) = 242.

Time = 0.53 (sec) , antiderivative size = 7831, normalized size of antiderivative = 58.01

$$\int \frac{1}{(a + b \operatorname{csch}^2(c + dx))^{\frac{5}{2}}} dx = \text{Too large to display}$$

input `integrate(1/(a+b*csch(d*x+c)^2)^(5/2),x, algorithm="fricas")`

output Too large to include

Sympy [F]

$$\int \frac{1}{(a + b \operatorname{csch}^2(c + dx))^{5/2}} dx = \int \frac{1}{(a + b \operatorname{csch}^2(c + dx))^{5/2}} dx$$

input `integrate(1/(a+b*csch(d*x+c)**2)**(5/2), x)`

output `Integral((a + b*csch(c + d*x)**2)**(-5/2), x)`

Maxima [F]

$$\int \frac{1}{(a + b \operatorname{csch}^2(c + dx))^{5/2}} dx = \int \frac{1}{(b \operatorname{csch}(dx + c)^2 + a)^{5/2}} dx$$

input `integrate(1/(a+b*csch(d*x+c)^2)^(5/2), x, algorithm="maxima")`

output `integrate((b*csch(d*x + c)^2 + a)^(-5/2), x)`

Giac [F(-2)]

Exception generated.

$$\int \frac{1}{(a + b \operatorname{csch}^2(c + dx))^{5/2}} dx = \text{Exception raised: TypeError}$$

input `integrate(1/(a+b*csch(d*x+c)^2)^(5/2), x, algorithm="giac")`

output

```
Exception raised: TypeError >> an error occurred running a Giac command:IN
PUT:sage2:=int(sage0,sageVARx);OUTPUT:Degree mismatch inside factorisatio
n over extensionNot implemented, e.g. for multivariate mod/approx polynomi
alsError:
```

Mupad [F(-1)]

Timed out.

$$\int \frac{1}{(a + b \operatorname{csch}^2(c + dx))^{5/2}} dx = \int \frac{1}{\left(a + \frac{b}{\sinh(c+dx)^2}\right)^{5/2}} dx$$

input

```
int(1/(a + b/sinh(c + d*x)^2)^(5/2),x)
```

output

```
int(1/(a + b/sinh(c + d*x)^2)^(5/2), x)
```

Reduce [F]

$$\int \frac{1}{(a + b \operatorname{csch}^2(c + dx))^{5/2}} dx = \int \frac{\sqrt{\operatorname{csch}(dx + c)^2 b + a}}{\operatorname{csch}(dx + c)^6 b^3 + 3 \operatorname{csch}(dx + c)^4 a b^2 + 3 \operatorname{csch}(dx + c)^2 a^2 b + a^3} dx$$

input

```
int(1/(a+b*csch(d*x+c)^2)^(5/2),x)
```

output

```
int(sqrt(csch(c + d*x)**2*b + a)/(csch(c + d*x)**6*b**3 + 3*csch(c + d*x)*
*4*a*b**2 + 3*csch(c + d*x)**2*a**2*b + a**3),x)
```

3.15 $\int \frac{1}{(a+b\mathbf{csch}^2(c+dx))^{7/2}} dx$

Optimal result	142
Mathematica [A] (verified)	143
Rubi [A] (verified)	143
Maple [F]	146
Fricas [B] (verification not implemented)	147
Sympy [F]	147
Maxima [F]	148
Giac [F(-2)]	148
Mupad [F(-1)]	148
Reduce [F]	149

Optimal result

Integrand size = 16, antiderivative size = 193

$$\int \frac{1}{(a+b\mathbf{csch}^2(c+dx))^{7/2}} dx = \frac{\operatorname{arctanh}\left(\frac{\sqrt{a}\coth(c+dx)}{\sqrt{a-b+b\coth^2(c+dx)}}\right)}{a^{7/2}d} + \frac{b\coth(c+dx)}{5a(a-b)d(a-b+b\coth^2(c+dx))^{5/2}} + \frac{(9a-5b)b\coth(c+dx)}{15a^2(a-b)^2d(a-b+b\coth^2(c+dx))^{3/2}} + \frac{b(33a^2-40ab+15b^2)\coth(c+dx)}{15a^3(a-b)^3d\sqrt{a-b+b\coth^2(c+dx)}}$$

output

```
arctanh(a^(1/2)*coth(d*x+c)/(a-b+b*coth(d*x+c)^2)^(1/2))/a^(7/2)/d+1/5*b*c
oth(d*x+c)/a/(a-b)/d/(a-b+b*coth(d*x+c)^2)^(5/2)+1/15*(9*a-5*b)*b*coth(d*x
+c)/a^2/(a-b)^2/d/(a-b+b*coth(d*x+c)^2)^(3/2)+1/15*b*(33*a^2-40*a*b+15*b^2
)*coth(d*x+c)/a^3/(a-b)^3/d/(a-b+b*coth(d*x+c)^2)^(1/2)
```

Mathematica [A] (verified)

Time = 1.07 (sec) , antiderivative size = 234, normalized size of antiderivative = 1.21

$$\int \frac{1}{(a + b \operatorname{csch}^2(c + dx))^{7/2}} dx = \frac{\operatorname{csch}^7(c + dx) \left(\frac{b \cosh(c + dx)(-a + 2b + a \cosh(2(c + dx))) (135a^4 - 480a^3b + 709a^2b^2 - 460ab^3 + 120b^4 - 4a(45a^3 - 135a^2b + 117ab^2 - 35b^3)) \operatorname{Cosh}[2(c + dx)] + a^2(45a^2 - 60ab + 23b^2) \operatorname{Cosh}[4(c + dx)] \right)}{(15a^3(a - b)^3 + (\operatorname{Sqrt}[2](-a + 2b + a \operatorname{Cosh}[2(c + dx)]))^{7/2} \operatorname{Log}[\operatorname{Sqrt}[2] \operatorname{Sqrt}[a] \operatorname{Cosh}[c + dx] + \operatorname{Sqrt}[-a + 2b + a \operatorname{Cosh}[2(c + dx)]]]) / a^{7/2})}{(16d(a + b \operatorname{csch}^2(c + dx))^{7/2}}$$

input `Integrate[(a + b*Csch[c + d*x]^2)^(-7/2), x]`

output `(Csch[c + d*x]^7*((b*Cosh[c + d*x]*(-a + 2*b + a*Cosh[2*(c + d*x)])*(135*a^4 - 480*a^3*b + 709*a^2*b^2 - 460*a*b^3 + 120*b^4 - 4*a*(45*a^3 - 135*a^2*b + 117*a*b^2 - 35*b^3))*Cosh[2*(c + d*x)] + a^2*(45*a^2 - 60*a*b + 23*b^2)*Cosh[4*(c + d*x)]))/(15*a^3*(a - b)^3 + (Sqrt[2]*(-a + 2*b + a*Cosh[2*(c + d*x)]))^(7/2)*Log[Sqrt[2]*Sqrt[a]*Cosh[c + d*x] + Sqrt[-a + 2*b + a*Cosh[2*(c + d*x)]]])/a^(7/2))/(16*d*(a + b*Csch[c + d*x]^2)^(7/2))`

Rubi [A] (verified)

Time = 0.40 (sec) , antiderivative size = 220, normalized size of antiderivative = 1.14, number of steps used = 11, number of rules used = 10, $\frac{\text{number of rules}}{\text{integrand size}} = 0.625$, Rules used = {3042, 4616, 316, 25, 402, 25, 402, 27, 291, 219}

Below are the steps used by Rubi to obtain the solution. The rule number used for the transformation is given above next to the arrow. The rules definitions used are listed below.

$$\int \frac{1}{(a + b \operatorname{csch}^2(c + dx))^{7/2}} dx$$

↓ 3042

$$\int \frac{1}{\left(a - b \sec\left(ic + idx + \frac{\pi}{2}\right)\right)^{7/2}} dx$$

↓ 4616

$$\frac{\int \frac{1}{(1 - \operatorname{coth}^2(c + dx))(b \operatorname{coth}^2(c + dx) + a - b)^{7/2}} d \operatorname{coth}(c + dx)}{d}$$

$$\begin{aligned}
 & \downarrow 316 \\
 & \frac{\frac{b \coth(c+dx)}{5a(a-b)(a+b \coth^2(c+dx)-b)^{5/2}} - \frac{\int -\frac{-4b \coth^2(c+dx)+5a-b}{(1-\coth^2(c+dx))(b \coth^2(c+dx)+a-b)^{5/2}} d \coth(c+dx)}{5a(a-b)}}{d} \\
 & \downarrow 25 \\
 & \frac{\int \frac{-4b \coth^2(c+dx)+5a-b}{(1-\coth^2(c+dx))(b \coth^2(c+dx)+a-b)^{5/2}} d \coth(c+dx)}{5a(a-b)} + \frac{b \coth(c+dx)}{5a(a-b)(a+b \coth^2(c+dx)-b)^{5/2}} \\
 & \downarrow 402 \\
 & \frac{\frac{b(9a-5b) \coth(c+dx)}{3a(a-b)(a+b \coth^2(c+dx)-b)^{3/2}} - \frac{\int -\frac{15a^2-12ba+5b^2-2(9a-5b)b \coth^2(c+dx)}{(1-\coth^2(c+dx))(b \coth^2(c+dx)+a-b)^{3/2}} d \coth(c+dx)}{3a(a-b)}}{5a(a-b)} + \frac{b \coth(c+dx)}{5a(a-b)(a+b \coth^2(c+dx)-b)^{5/2}} \\
 & \downarrow 25 \\
 & \frac{\int \frac{15a^2-12ba+5b^2-2(9a-5b)b \coth^2(c+dx)}{(1-\coth^2(c+dx))(b \coth^2(c+dx)+a-b)^{3/2}} d \coth(c+dx)}{3a(a-b)} + \frac{b(9a-5b) \coth(c+dx)}{3a(a-b)(a+b \coth^2(c+dx)-b)^{3/2}} + \frac{b \coth(c+dx)}{5a(a-b)(a+b \coth^2(c+dx)-b)^{5/2}} \\
 & \downarrow 402 \\
 & \frac{\frac{b(33a^2-40ab+15b^2) \coth(c+dx)}{a(a-b)\sqrt{a+b \coth^2(c+dx)-b}} - \frac{\int -\frac{15(a-b)^3}{(1-\coth^2(c+dx))\sqrt{b \coth^2(c+dx)+a-b}} d \coth(c+dx)}{a(a-b)}}{3a(a-b)} + \frac{b(9a-5b) \coth(c+dx)}{3a(a-b)(a+b \coth^2(c+dx)-b)^{3/2}} + \frac{b \coth(c+dx)}{5a(a-b)(a+b \coth^2(c+dx)-b)^{5/2}} \\
 & \downarrow 27 \\
 & \frac{15(a-b)^2 \int \frac{1}{(1-\coth^2(c+dx))\sqrt{b \coth^2(c+dx)+a-b}} d \coth(c+dx)}{a} + \frac{b(33a^2-40ab+15b^2) \coth(c+dx)}{a(a-b)\sqrt{a+b \coth^2(c+dx)-b}} + \frac{b(9a-5b) \coth(c+dx)}{3a(a-b)(a+b \coth^2(c+dx)-b)^{3/2}} + \frac{b \coth(c+dx)}{5a(a-b)(a+b \coth^2(c+dx)-b)^{5/2}} \\
 & \downarrow 291
 \end{aligned}$$

$$\frac{15(a-b)^2 \int \frac{1}{1 - \frac{a \coth^2(c+dx)}{b \coth^2(c+dx) + a - b}} d \frac{\coth(c+dx)}{\sqrt{b \coth^2(c+dx) + a - b}} + \frac{b(33a^2 - 40ab + 15b^2) \coth(c+dx)}{a(a-b)\sqrt{a+b \coth^2(c+dx) - b}} + \frac{b(9a-5b) \coth(c+dx)}{3a(a-b)(a+b \coth^2(c+dx) - b)^{3/2}}}{3a(a-b)} + \frac{b \coth(c+dx)}{5a(a-b)(a+b \coth^2(c+dx) - b)^{5/2}}$$

↓ 219

$$\frac{15(a-b)^2 \operatorname{arctanh}\left(\frac{\sqrt{a} \coth(c+dx)}{\sqrt{a+b \coth^2(c+dx) - b}}\right) + \frac{b(33a^2 - 40ab + 15b^2) \coth(c+dx)}{a(a-b)\sqrt{a+b \coth^2(c+dx) - b}} + \frac{b(9a-5b) \coth(c+dx)}{3a(a-b)(a+b \coth^2(c+dx) - b)^{3/2}}}{a^{3/2}} + \frac{b \coth(c+dx)}{5a(a-b)(a+b \coth^2(c+dx) - b)^{5/2}}$$

input `Int[(a + b*Csch[c + d*x]^2)^(-7/2), x]`

output `((b*Coth[c + d*x])/(5*a*(a - b)*(a - b + b*Coth[c + d*x]^2)^(5/2)) + ((9*a - 5*b)*b*Coth[c + d*x])/(3*a*(a - b)*(a - b + b*Coth[c + d*x]^2)^(3/2)) + ((15*(a - b)^2*ArcTanh[(Sqrt[a]*Coth[c + d*x])/Sqrt[a - b + b*Coth[c + d*x]^2]])/a^(3/2) + (b*(33*a^2 - 40*a*b + 15*b^2)*Coth[c + d*x])/(a*(a - b)*Sqrt[a - b + b*Coth[c + d*x]^2]))/(3*a*(a - b)))/(5*a*(a - b))/d`

Defintions of rubi rules used

rule 25 `Int[-(Fx_), x_Symbol] := Simp[Identity[-1] Int[Fx, x], x]`

rule 27 `Int[(a_)*(Fx_), x_Symbol] := Simp[a Int[Fx, x], x] /; FreeQ[a, x] && !MatchQ[Fx, (b_)*(Gx_)] /; FreeQ[b, x]`

rule 219 `Int[((a_) + (b_.)*(x_)^2)^(-1), x_Symbol] := Simp[(1/(Rt[a, 2]*Rt[-b, 2]))*ArcTanh[Rt[-b, 2]*(x/Rt[a, 2])], x] /; FreeQ[{a, b}, x] && NegQ[a/b] && (GtQ[a, 0] || LtQ[b, 0])`

rule 291 `Int[1/(Sqrt[(a_) + (b_.)*(x_)^2]*((c_) + (d_.)*(x_)^2)), x_Symbol] := Subst
[Int[1/(c - (b*c - a*d)*x^2), x], x, x/Sqrt[a + b*x^2]] /; FreeQ[{a, b, c,
d}, x] && NeQ[b*c - a*d, 0]`

rule 316 `Int[((a_) + (b_.)*(x_)^2)^(p_)*((c_) + (d_.)*(x_)^2)^(q_), x_Symbol] := Sim
p[(-b)*x*(a + b*x^2)^(p + 1)*((c + d*x^2)^(q + 1)/(2*a*(p + 1)*(b*c - a*d))
, x] + Simp[1/(2*a*(p + 1)*(b*c - a*d)) Int[(a + b*x^2)^(p + 1)*(c + d*x
^2)^q*Simp[b*c + 2*(p + 1)*(b*c - a*d) + d*b*(2*(p + q + 2) + 1)*x^2, x], x
, x] /; FreeQ[{a, b, c, d, q}, x] && NeQ[b*c - a*d, 0] && LtQ[p, -1] && !
(!IntegerQ[p] && IntegerQ[q] && LtQ[q, -1]) && IntBinomialQ[a, b, c, d, 2,
p, q, x]`

rule 402 `Int[((a_) + (b_.)*(x_)^2)^(p_)*((c_) + (d_.)*(x_)^2)^(q_)*((e_) + (f_.)*(x
_)^2), x_Symbol] := Simp[(-b*e - a*f)*x*(a + b*x^2)^(p + 1)*((c + d*x^2)^(
q + 1)/(a^2*(b*c - a*d)*(p + 1))), x] + Simp[1/(a^2*(b*c - a*d)*(p + 1))
Int[(a + b*x^2)^(p + 1)*(c + d*x^2)^q*Simp[c*(b*e - a*f) + e*2*(b*c - a*d)
(p + 1) + d(b*e - a*f)*(2*(p + q + 2) + 1)*x^2, x], x], x] /; FreeQ[{a, b
, c, d, e, f, q}, x] && LtQ[p, -1]`

rule 3042 `Int[u_, x_Symbol] := Int[DeactivateTrig[u, x], x] /; FunctionOfTrigOfLinear
Q[u, x]`

rule 4616 `Int[((a_) + (b_.)*sec[(e_.) + (f_.)*(x_)]^2)^(p_), x_Symbol] := With[{ff =
FreeFactors[Tan[e + f*x], x]}, Simp[ff/f Subst[Int[(a + b + b*ff^2*x^2)^p
/(1 + ff^2*x^2), x], x, Tan[e + f*x]/ff], x]] /; FreeQ[{a, b, e, f, p}, x]
&& NeQ[a + b, 0] && NeQ[p, -1]`

Maple [F]

$$\int \frac{1}{(a + b \operatorname{csch}(dx + c)^2)^{\frac{7}{2}}} dx$$

input `int(1/(a+b*csch(d*x+c)^2)^(7/2),x)`

output `int(1/(a+b*csch(d*x+c)^2)^(7/2),x)`

Fricas [B] (verification not implemented)

Leaf count of result is larger than twice the leaf count of optimal. 9002 vs. $2(175) = 350$.

Time = 1.83 (sec) , antiderivative size = 18681, normalized size of antiderivative = 96.79

$$\int \frac{1}{(a + b \operatorname{csch}^2(c + dx))^{7/2}} dx = \text{Too large to display}$$

input `integrate(1/(a+b*csch(d*x+c)^2)^(7/2),x, algorithm="fricas")`

output `Too large to include`

Sympy [F]

$$\int \frac{1}{(a + b \operatorname{csch}^2(c + dx))^{7/2}} dx = \int \frac{1}{(a + b \operatorname{csch}^2(c + dx))^{7/2}} dx$$

input `integrate(1/(a+b*csch(d*x+c)**2)**(7/2),x)`

output `Integral((a + b*csch(c + d*x)**2)**(-7/2), x)`

Maxima [F]

$$\int \frac{1}{(a + b \operatorname{csch}^2(c + dx))^{7/2}} dx = \int \frac{1}{(b \operatorname{csch}(dx + c)^2 + a)^{7/2}} dx$$

input `integrate(1/(a+b*csch(d*x+c)^2)^(7/2),x, algorithm="maxima")`

output `integrate((b*csch(d*x + c)^2 + a)^(-7/2), x)`

Giac [F(-2)]

Exception generated.

$$\int \frac{1}{(a + b \operatorname{csch}^2(c + dx))^{7/2}} dx = \text{Exception raised: TypeError}$$

input `integrate(1/(a+b*csch(d*x+c)^2)^(7/2),x, algorithm="giac")`

output `Exception raised: TypeError >> an error occurred running a Giac command:INPUT:sage2:=int(sage0,sageVARx):;OUTPUT:Degree mismatch inside factorisation over extensionNot implemented, e.g. for multivariate mod/approx polynomialsError:`

Mupad [F(-1)]

Timed out.

$$\int \frac{1}{(a + b \operatorname{csch}^2(c + dx))^{7/2}} dx = \int \frac{1}{\left(a + \frac{b}{\sinh(c+dx)^2}\right)^{7/2}} dx$$

input `int(1/(a + b/sinh(c + d*x)^2)^(7/2),x)`

output `int(1/(a + b/sinh(c + d*x)^2)^(7/2), x)`

Reduce [F]

$$\int \frac{1}{(a + b \operatorname{csch}^2(c + dx))^{7/2}} dx = \int \frac{\sqrt{\operatorname{csch}(dx + c)^2 b + a}}{\operatorname{csch}(dx + c)^8 b^4 + 4 \operatorname{csch}(dx + c)^6 a b^3 + 6 \operatorname{csch}(dx + c)^4 a^2 b^2 + 4 \operatorname{csch}(dx + c)^2 a^3 b + a^4} dx$$

input `int(1/(a+b*csch(d*x+c)^2)^(7/2),x)`

output `int(sqrt(csch(c + d*x)**2*b + a)/(csch(c + d*x)**8*b**4 + 4*csch(c + d*x)*
*6*a*b**3 + 6*csch(c + d*x)**4*a**2*b**2 + 4*csch(c + d*x)**2*a**3*b + a**
4),x)`

3.16 $\int (1 + \operatorname{csch}^2(x))^{3/2} dx$

Optimal result	150
Mathematica [A] (verified)	150
Rubi [C] (verified)	151
Maple [C] (warning: unable to verify)	153
Fricas [B] (verification not implemented)	153
Sympy [F]	154
Maxima [A] (verification not implemented)	155
Giac [B] (verification not implemented)	155
Mupad [F(-1)]	156
Reduce [F]	156

Optimal result

Integrand size = 10, antiderivative size = 29

$$\int (1 + \operatorname{csch}^2(x))^{3/2} dx = -\frac{1}{2} \operatorname{coth}^2(x)^{3/2} \tanh(x) + \sqrt{\operatorname{coth}^2(x)} \log(\sinh(x)) \tanh(x)$$

output

```
-1/2*(coth(x)^2)^(3/2)*tanh(x)+(coth(x)^2)^(1/2)*ln(sinh(x))*tanh(x)
```

Mathematica [A] (verified)

Time = 0.02 (sec) , antiderivative size = 24, normalized size of antiderivative = 0.83

$$\int (1 + \operatorname{csch}^2(x))^{3/2} dx = -\frac{1}{2} \sqrt{\operatorname{coth}^2(x)} (\operatorname{csch}^2(x) - 2 \log(\sinh(x))) \tanh(x)$$

input

```
Integrate[(1 + Csch[x]^2)^(3/2),x]
```

output

```
-1/2*(Sqrt[Coth[x]^2]*(Csch[x]^2 - 2*Log[Sinh[x]]))*Tanh[x]
```

Rubi [C] (verified)

Result contains complex when optimal does not.

Time = 0.35 (sec) , antiderivative size = 32, normalized size of antiderivative = 1.10, number of steps used = 11, number of rules used = 11, $\frac{\text{number of rules}}{\text{integrand size}} = 1.100$, Rules used = {3042, 4609, 3042, 4141, 3042, 26, 3954, 26, 3042, 26, 3956}

Below are the steps used by Rubi to obtain the solution. The rule number used for the transformation is given above next to the arrow. The rules definitions used are listed below.

$$\begin{aligned}
 & \int (\operatorname{csch}^2(x) + 1)^{3/2} dx \\
 & \quad \downarrow \text{3042} \\
 & \int \left(1 - \sec\left(\frac{\pi}{2} + ix\right)^2\right)^{3/2} dx \\
 & \quad \downarrow \text{4609} \\
 & \int \operatorname{coth}^2(x)^{3/2} dx \\
 & \quad \downarrow \text{3042} \\
 & \int \left(-\tan\left(\frac{\pi}{2} + ix\right)^2\right)^{3/2} dx \\
 & \quad \downarrow \text{4141} \\
 & \tanh(x) \sqrt{\operatorname{coth}^2(x)} \int \operatorname{coth}^3(x) dx \\
 & \quad \downarrow \text{3042} \\
 & \tanh(x) \sqrt{\operatorname{coth}^2(x)} \int i \tan\left(ix + \frac{\pi}{2}\right)^3 dx \\
 & \quad \downarrow \text{26} \\
 & i \tanh(x) \sqrt{\operatorname{coth}^2(x)} \int \tan\left(ix + \frac{\pi}{2}\right)^3 dx \\
 & \quad \downarrow \text{3954} \\
 & i \tanh(x) \sqrt{\operatorname{coth}^2(x)} \left(\frac{1}{2} i \operatorname{coth}^2(x) - \int i \operatorname{coth}(x) dx\right) \\
 & \quad \downarrow \text{26}
 \end{aligned}$$

$$\begin{aligned}
& i \tanh(x) \sqrt{\coth^2(x)} \left(\frac{1}{2} i \coth^2(x) - i \int \coth(x) dx \right) \\
& \quad \downarrow \text{3042} \\
& i \tanh(x) \sqrt{\coth^2(x)} \left(\frac{1}{2} i \coth^2(x) - i \int -i \tan \left(ix + \frac{\pi}{2} \right) dx \right) \\
& \quad \downarrow \text{26} \\
& i \tanh(x) \sqrt{\coth^2(x)} \left(\frac{1}{2} i \coth^2(x) - \int \tan \left(ix + \frac{\pi}{2} \right) dx \right) \\
& \quad \downarrow \text{3956} \\
& i \tanh(x) \sqrt{\coth^2(x)} \left(\frac{1}{2} i \coth^2(x) - i \log(\sinh(x)) \right)
\end{aligned}$$

input `Int[(1 + Csch[x]^2)^(3/2), x]`

output `I*Sqrt[Coth[x]^2]*((I/2)*Coth[x]^2 - I*Log[Sinh[x]])*Tanh[x]`

Defintions of rubi rules used

rule 26 `Int[(Complex[0, a_]*(Fx_), x_Symbol] := Simp[(Complex[Identity[0], a]) Int[Fx, x], x] /; FreeQ[a, x] && EqQ[a^2, 1]`

rule 3042 `Int[u_, x_Symbol] := Int[DeactivateTrig[u, x], x] /; FunctionOfTrigOfLinearQ[u, x]`

rule 3954 `Int[((b_.)*tan[(c_.) + (d_.)*(x_)])^(n_), x_Symbol] := Simp[b*((b*Tan[c + d*x])^(n - 1)/(d*(n - 1))), x] - Simp[b^2 Int[(b*Tan[c + d*x])^(n - 2), x], x] /; FreeQ[{b, c, d}, x] && GtQ[n, 1]`

rule 3956 `Int[tan[(c_.) + (d_.)*(x_)], x_Symbol] := Simp[-Log[RemoveContent[Cos[c + d*x], x]]/d, x] /; FreeQ[{c, d}, x]`

rule 4141

```
Int[(u_.)*((b_.)*tan[(e_.) + (f_.)*(x_)]^(n_))^(p_), x_Symbol] := With[{ff
= FreeFactors[Tan[e + f*x], x]}, Simp[(b*ff^n)^IntPart[p]*((b*Tan[e + f*x]^
n)^FracPart[p]/(Tan[e + f*x]/ff)^(n*FracPart[p])) Int[ActivateTrig[u]*(Ta
n[e + f*x]/ff)^(n*p), x], x]] /; FreeQ[{b, e, f, n, p}, x] && !IntegerQ[p]
&& IntegerQ[n] && (EqQ[u, 1] || MatchQ[u, ((d_.)*(trig_)[e + f*x])^(m_.) /
; FreeQ[{d, m}, x] && MemberQ[{sin, cos, tan, cot, sec, csc}, trig])]
```

rule 4609

```
Int[(u_.)*((a_) + (b_.)*sec[(e_.) + (f_.)*(x_)]^2)^(p_), x_Symbol] := Int[A
ctivateTrig[u*(b*tan[e + f*x]^2)^p], x] /; FreeQ[{a, b, e, f, p}, x] && EqQ
[a + b, 0]
```

Maple [C] (warning: unable to verify)

Result contains higher order function than in optimal. Order 9 vs. order 3.

Time = 0.28 (sec) , antiderivative size = 26, normalized size of antiderivative = 0.90

method	result	size
default	$\text{csgn}(\coth(x)) \left(-\frac{\coth(x)^2}{2} - \frac{\ln(\coth(x)-1)}{2} - \frac{\ln(1+\coth(x))}{2} \right)$	26
risch	$\frac{\sqrt{\frac{(e^{2x}+1)^2}{(e^{2x}-1)^2}} (e^{4x} \ln(e^{2x}-1) - e^{4x}x - 2e^{2x} \ln(e^{2x}-1) + 2e^{2x}x - 2e^{2x} + \ln(e^{2x}-1) - x)}{(e^{2x}+1)(e^{2x}-1)}}$	93

input

```
int((1+csc(x)^2)^(3/2),x,method=_RETURNVERBOSE)
```

output

```
csgn(coth(x))*(-1/2*coth(x)^2-1/2*ln(coth(x)-1)-1/2*ln(1+coth(x)))
```

Fricas [B] (verification not implemented)

Leaf count of result is larger than twice the leaf count of optimal. 190 vs. $2(23) = 46$.

Time = 0.09 (sec) , antiderivative size = 190, normalized size of antiderivative = 6.55

$$\int (1 + \operatorname{csch}^2(x))^{3/2} dx = \frac{x \cosh(x)^4 + 4x \cosh(x) \sinh(x)^3 + x \sinh(x)^4 - 2(x-1) \cosh(x)^2 + 2(3x \cosh(x)^2 - x + 1) \sinh(x)}{\cosh(x)^4 + 4 \cosh(x) \sinh(x)^3 + \sinh(x)^4}$$

input `integrate((1+csch(x)^2)^(3/2),x, algorithm="fricas")`

output `-(x*cosh(x)^4 + 4*x*cosh(x)*sinh(x)^3 + x*sinh(x)^4 - 2*(x - 1)*cosh(x)^2 + 2*(3*x*cosh(x)^2 - x + 1)*sinh(x)^2 - (cosh(x)^4 + 4*cosh(x)*sinh(x)^3 + sinh(x)^4 + 2*(3*cosh(x)^2 - 1)*sinh(x)^2 - 2*cosh(x)^2 + 4*(cosh(x)^3 - cosh(x))*sinh(x) + 1)*log(2*sinh(x)/(cosh(x) - sinh(x))) + 4*(x*cosh(x)^3 - (x - 1)*cosh(x))*sinh(x) + x)/(cosh(x)^4 + 4*cosh(x)*sinh(x)^3 + sinh(x)^4 + 2*(3*cosh(x)^2 - 1)*sinh(x)^2 - 2*cosh(x)^2 + 4*(cosh(x)^3 - cosh(x))*sinh(x) + 1)`

Sympy [F]

$$\int (1 + \operatorname{csch}^2(x))^{3/2} dx = \int (\operatorname{csch}^2(x) + 1)^{\frac{3}{2}} dx$$

input `integrate((1+csch(x)**2)**(3/2),x)`

output `Integral((csch(x)**2 + 1)**(3/2), x)`

Maxima [A] (verification not implemented)

Time = 0.11 (sec) , antiderivative size = 44, normalized size of antiderivative = 1.52

$$\int (1 + \operatorname{csch}^2(x))^{3/2} dx = -x - \frac{2e^{(-2x)}}{2e^{(-2x)} - e^{(-4x)} - 1} - \log(e^{(-x)} + 1) - \log(e^{(-x)} - 1)$$

input `integrate((1+csch(x)^2)^(3/2),x, algorithm="maxima")`

output `-x - 2*e^(-2*x)/(2*e^(-2*x) - e^(-4*x) - 1) - log(e^(-x) + 1) - log(e^(-x) - 1)`

Giac [B] (verification not implemented)

Leaf count of result is larger than twice the leaf count of optimal. 73 vs. 2(23) = 46.

Time = 0.11 (sec) , antiderivative size = 73, normalized size of antiderivative = 2.52

$$\int (1 + \operatorname{csch}^2(x))^{3/2} dx = -x \operatorname{sgn}(e^{(4x)} - 1) + \log(|e^{(2x)} - 1|) \operatorname{sgn}(e^{(4x)} - 1) - \frac{3e^{(4x)} \operatorname{sgn}(e^{(4x)} - 1) - 2e^{(2x)} \operatorname{sgn}(e^{(4x)} - 1) + 3 \operatorname{sgn}(e^{(4x)} - 1)}{2(e^{(2x)} - 1)^2}$$

input `integrate((1+csch(x)^2)^(3/2),x, algorithm="giac")`

output `-x*sgn(e^(4*x) - 1) + log(abs(e^(2*x) - 1))*sgn(e^(4*x) - 1) - 1/2*(3*e^(4*x)*sgn(e^(4*x) - 1) - 2*e^(2*x)*sgn(e^(4*x) - 1) + 3*sgn(e^(4*x) - 1))/(e^(2*x) - 1)^2`

Mupad [F(-1)]

Timed out.

$$\int (1 + \operatorname{csch}^2(x))^{3/2} dx = \int \left(\frac{1}{\sinh(x)^2} + 1 \right)^{3/2} dx$$

input `int((1/sinh(x)^2 + 1)^(3/2),x)`output `int((1/sinh(x)^2 + 1)^(3/2), x)`**Reduce [F]**

$$\int (1 + \operatorname{csch}^2(x))^{3/2} dx = \int \sqrt{\operatorname{csch}(x)^2 + 1} dx + \int \sqrt{\operatorname{csch}(x)^2 + 1} \operatorname{csch}(x)^2 dx$$

input `int((1+csch(x)^2)^(3/2),x)`output `int(sqrt(csch(x)**2 + 1),x) + int(sqrt(csch(x)**2 + 1)*csch(x)**2,x)`

3.17 $\int \sqrt{1 + \operatorname{csch}^2(x)} dx$

Optimal result	157
Mathematica [A] (verified)	157
Rubi [A] (verified)	158
Maple [C] (warning: unable to verify)	159
Fricas [A] (verification not implemented)	160
Sympy [F]	160
Maxima [A] (verification not implemented)	161
Giac [B] (verification not implemented)	161
Mupad [F(-1)]	161
Reduce [F]	162

Optimal result

Integrand size = 10, antiderivative size = 14

$$\int \sqrt{1 + \operatorname{csch}^2(x)} dx = \sqrt{\operatorname{coth}^2(x)} \log(\sinh(x)) \tanh(x)$$

output `(coth(x)^2)^(1/2)*ln(sinh(x))*tanh(x)`

Mathematica [A] (verified)

Time = 0.01 (sec) , antiderivative size = 14, normalized size of antiderivative = 1.00

$$\int \sqrt{1 + \operatorname{csch}^2(x)} dx = \sqrt{\operatorname{coth}^2(x)} \log(\sinh(x)) \tanh(x)$$

input `Integrate[Sqrt[1 + Csch[x]^2], x]`

output `Sqrt[Coth[x]^2]*Log[Sinh[x]]*Tanh[x]`

Rubi [A] (verified)

Time = 0.27 (sec) , antiderivative size = 14, normalized size of antiderivative = 1.00, number of steps used = 7, number of rules used = 7, $\frac{\text{number of rules}}{\text{integrand size}} = 0.700$, Rules used = {3042, 4609, 3042, 4141, 3042, 26, 3956}

Below are the steps used by Rubi to obtain the solution. The rule number used for the transformation is given above next to the arrow. The rules definitions used are listed below.

$$\begin{aligned}
 & \int \sqrt{\operatorname{csch}^2(x) + 1} dx \\
 & \quad \downarrow \text{3042} \\
 & \int \sqrt{1 - \sec\left(\frac{\pi}{2} + ix\right)^2} dx \\
 & \quad \downarrow \text{4609} \\
 & \int \sqrt{\operatorname{coth}^2(x)} dx \\
 & \quad \downarrow \text{3042} \\
 & \int \sqrt{-\tan\left(\frac{\pi}{2} + ix\right)^2} dx \\
 & \quad \downarrow \text{4141} \\
 & \tanh(x) \sqrt{\operatorname{coth}^2(x)} \int \operatorname{coth}(x) dx \\
 & \quad \downarrow \text{3042} \\
 & \tanh(x) \sqrt{\operatorname{coth}^2(x)} \int -i \tan\left(ix + \frac{\pi}{2}\right) dx \\
 & \quad \downarrow \text{26} \\
 & -i \tanh(x) \sqrt{\operatorname{coth}^2(x)} \int \tan\left(ix + \frac{\pi}{2}\right) dx \\
 & \quad \downarrow \text{3956} \\
 & \tanh(x) \sqrt{\operatorname{coth}^2(x)} \log(\sinh(x))
 \end{aligned}$$

input `Int[Sqrt[1 + Csch[x]^2], x]`

output `Sqrt[Coth[x]^2]*Log[Sinh[x]]*Tanh[x]`

Defintions of rubi rules used

rule 26 `Int[(Complex[0, a_]*(Fx_), x_Symbol] := Simp[(Complex[Identity[0], a]) Int[Fx, x], x] /; FreeQ[a, x] && EqQ[a^2, 1]`

rule 3042 `Int[u_, x_Symbol] := Int[DeactivateTrig[u, x], x] /; FunctionOfTrigOfLinearQ[u, x]`

rule 3956 `Int[tan[(c_.) + (d_.)*(x_)], x_Symbol] := Simp[-Log[RemoveContent[Cos[c + d*x], x]]/d, x] /; FreeQ[{c, d}, x]`

rule 4141 `Int[(u_.)*((b_.)*tan[(e_.) + (f_.)*(x_)]^(n_))^(p_), x_Symbol] := With[{ff = FreeFactors[Tan[e + f*x], x]}, Simp[(b*ff^n)^IntPart[p]*((b*Tan[e + f*x]^n)^FracPart[p]/(Tan[e + f*x]/ff)^(n*FracPart[p])) Int[ActivateTrig[u]*(Tan[e + f*x]/ff)^(n*p), x], x] /; FreeQ[{b, e, f, n, p}, x] && !IntegerQ[p] && IntegerQ[n] && (EqQ[u, 1] || MatchQ[u, ((d_.)*(trig_)[e + f*x])^(m_.) /; FreeQ[{d, m}, x] && MemberQ[{sin, cos, tan, cot, sec, csc}, trig])]`

rule 4609 `Int[(u_.)*((a_) + (b_.)*sec[(e_.) + (f_.)*(x_)]^2)^(p_), x_Symbol] := Int[ActivateTrig[u*(b*tan[e + f*x]^2)^p], x] /; FreeQ[{a, b, e, f, p}, x] && EqQ[a + b, 0]`

Maple [C] (warning: unable to verify)

Result contains higher order function than in optimal. Order 9 vs. order 3.

Time = 0.26 (sec) , antiderivative size = 17, normalized size of antiderivative = 1.21

method	result	size
default	$-\frac{\operatorname{csgn}(\coth(x))(\ln(\coth(x)-1)+\ln(1+\coth(x)))}{2}$	17
risch	$-\frac{(e^{2x}-1)\sqrt{\frac{(e^{2x}+1)^2}{(e^{2x}-1)^2}}x}{e^{2x}+1} + \frac{(e^{2x}-1)\sqrt{\frac{(e^{2x}+1)^2}{(e^{2x}-1)^2}}\ln(e^{2x}-1)}{e^{2x}+1}$	79

input `int((1+csch(x)^2)^(1/2),x,method=_RETURNVERBOSE)`

output `-1/2*csgn(coth(x))*(ln(coth(x)-1)+ln(1+coth(x)))`

Fricas [A] (verification not implemented)

Time = 0.09 (sec) , antiderivative size = 18, normalized size of antiderivative = 1.29

$$\int \sqrt{1 + \operatorname{csch}^2(x)} dx = -x + \log\left(\frac{2 \sinh(x)}{\cosh(x) - \sinh(x)}\right)$$

input `integrate((1+csch(x)^2)^(1/2),x, algorithm="fricas")`

output `-x + log(2*sinh(x)/(cosh(x) - sinh(x)))`

Sympy [F]

$$\int \sqrt{1 + \operatorname{csch}^2(x)} dx = \int \sqrt{\operatorname{csch}^2(x) + 1} dx$$

input `integrate((1+csch(x)**2)**(1/2),x)`

output `Integral(sqrt(csch(x)**2 + 1), x)`

Maxima [A] (verification not implemented)

Time = 0.12 (sec) , antiderivative size = 22, normalized size of antiderivative = 1.57

$$\int \sqrt{1 + \operatorname{csch}^2(x)} dx = -x - \log(e^{-x} + 1) - \log(e^{-x} - 1)$$

input `integrate((1+csch(x)^2)^(1/2),x, algorithm="maxima")`

output `-x - log(e^(-x) + 1) - log(e^(-x) - 1)`

Giac [B] (verification not implemented)

Leaf count of result is larger than twice the leaf count of optimal. 27 vs. 2(12) = 24.

Time = 0.13 (sec) , antiderivative size = 27, normalized size of antiderivative = 1.93

$$\int \sqrt{1 + \operatorname{csch}^2(x)} dx = -x \operatorname{sgn}(e^{4x} - 1) + \log(|e^{2x} - 1|) \operatorname{sgn}(e^{4x} - 1)$$

input `integrate((1+csch(x)^2)^(1/2),x, algorithm="giac")`

output `-x*sgn(e^(4*x) - 1) + log(abs(e^(2*x) - 1))*sgn(e^(4*x) - 1)`

Mupad [F(-1)]

Timed out.

$$\int \sqrt{1 + \operatorname{csch}^2(x)} dx = \int \sqrt{\frac{1}{\sinh(x)^2} + 1} dx$$

input `int((1/sinh(x)^2 + 1)^(1/2),x)`

output `int((1/sinh(x)^2 + 1)^(1/2), x)`

Reduce [F]

$$\int \sqrt{1 + \operatorname{csch}^2(x)} dx = \int \sqrt{\operatorname{csch}(x)^2 + 1} dx$$

input `int((1+csch(x)^2)^(1/2),x)`

output `int(sqrt(csch(x)**2 + 1),x)`

$$3.18 \quad \int \frac{1}{\sqrt{1+\mathbf{csch}^2(x)}} dx$$

Optimal result	163
Mathematica [A] (verified)	163
Rubi [A] (verified)	164
Maple [B] (verified)	166
Fricas [A] (verification not implemented)	166
Sympy [F]	167
Maxima [A] (verification not implemented)	167
Giac [B] (verification not implemented)	167
Mupad [F(-1)]	168
Reduce [F]	168

Optimal result

Integrand size = 10, antiderivative size = 14

$$\int \frac{1}{\sqrt{1+\mathbf{csch}^2(x)}} dx = \frac{\mathbf{coth}(x) \log(\mathbf{cosh}(x))}{\sqrt{\mathbf{coth}^2(x)}}$$

output

```
coth(x)*ln(cosh(x))/(coth(x)^2)^(1/2)
```

Mathematica [A] (verified)

Time = 0.01 (sec) , antiderivative size = 14, normalized size of antiderivative = 1.00

$$\int \frac{1}{\sqrt{1+\mathbf{csch}^2(x)}} dx = \frac{\mathbf{coth}(x) \log(\mathbf{cosh}(x))}{\sqrt{\mathbf{coth}^2(x)}}$$

input

```
Integrate[1/Sqrt[1 + Csch[x]^2], x]
```

output

```
(Coth[x]*Log[Cosh[x]])/Sqrt[Coth[x]^2]
```

Rubi [A] (verified)

Time = 0.27 (sec) , antiderivative size = 14, normalized size of antiderivative = 1.00, number of steps used = 7, number of rules used = 7, $\frac{\text{number of rules}}{\text{integrand size}} = 0.700$, Rules used = {3042, 4609, 3042, 4141, 3042, 26, 3956}

Below are the steps used by Rubi to obtain the solution. The rule number used for the transformation is given above next to the arrow. The rules definitions used are listed below.

$$\begin{aligned}
 & \int \frac{1}{\sqrt{\operatorname{csch}^2(x) + 1}} dx \\
 & \quad \downarrow \text{3042} \\
 & \int \frac{1}{\sqrt{1 - \sec\left(\frac{\pi}{2} + ix\right)^2}} dx \\
 & \quad \downarrow \text{4609} \\
 & \int \frac{1}{\sqrt{\operatorname{coth}^2(x)}} dx \\
 & \quad \downarrow \text{3042} \\
 & \int \frac{1}{\sqrt{-\tan\left(\frac{\pi}{2} + ix\right)^2}} dx \\
 & \quad \downarrow \text{4141} \\
 & \frac{\operatorname{coth}(x) \int \tanh(x) dx}{\sqrt{\operatorname{coth}^2(x)}} \\
 & \quad \downarrow \text{3042} \\
 & \frac{\operatorname{coth}(x) \int -i \tan(ix) dx}{\sqrt{\operatorname{coth}^2(x)}} \\
 & \quad \downarrow \text{26} \\
 & -\frac{i \operatorname{coth}(x) \int \tan(ix) dx}{\sqrt{\operatorname{coth}^2(x)}} \\
 & \quad \downarrow \text{3956}
 \end{aligned}$$

$$\frac{\coth(x) \log(\cosh(x))}{\sqrt{\coth^2(x)}}$$

input `Int[1/Sqrt[1 + Csch[x]^2], x]`

output `(Coth[x]*Log[Cosh[x]])/Sqrt[Coth[x]^2]`

Defintions of rubi rules used

rule 26 `Int[(Complex[0, a_]*(Fx_), x_Symbol] := Simp[(Complex[Identity[0], a]) Int[Fx, x], x] /; FreeQ[a, x] && EqQ[a^2, 1]`

rule 3042 `Int[u_, x_Symbol] := Int[DeactivateTrig[u, x], x] /; FunctionOfTrigOfLinearQ[u, x]`

rule 3956 `Int[tan[(c_.) + (d_.)*(x_)], x_Symbol] := Simp[-Log[RemoveContent[Cos[c + d*x], x]]/d, x] /; FreeQ[{c, d}, x]`

rule 4141 `Int[(u_.)*((b_.)*tan[(e_.) + (f_.)*(x_)]^(n_))^(p_), x_Symbol] := With[{ff = FreeFactors[Tan[e + f*x], x]}, Simp[(b*ff^n)^IntPart[p]*((b*Tan[e + f*x]^n)^FracPart[p]/(Tan[e + f*x]/ff)^(n*FracPart[p])) Int[ActivateTrig[u]*(Tan[e + f*x]/ff)^(n*p), x], x] /; FreeQ[{b, e, f, n, p}, x] && !IntegerQ[p] && IntegerQ[n] && (EqQ[u, 1] || MatchQ[u, ((d_.)*(trig_)[e + f*x])^(m_.) /; FreeQ[{d, m}, x] && MemberQ[{sin, cos, tan, cot, sec, csc}, trig])]`

rule 4609 `Int[(u_.)*((a_) + (b_.)*sec[(e_.) + (f_.)*(x_)]^2)^(p_), x_Symbol] := Int[ActivateTrig[u*(b*tan[e + f*x]^2)^p], x] /; FreeQ[{a, b, e, f, p}, x] && EqQ[a + b, 0]`

Maple [B] (verified)

Leaf count of result is larger than twice the leaf count of optimal. 78 vs. $2(12) = 24$.

Time = 0.15 (sec) , antiderivative size = 79, normalized size of antiderivative = 5.64

method	result	size
risch	$-\frac{(e^{2x}+1)x}{\sqrt{\frac{(e^{2x}+1)^2}{(e^{2x}-1)^2}(e^{2x}-1)}} + \frac{(e^{2x}+1)\ln(e^{2x}+1)}{\sqrt{\frac{(e^{2x}+1)^2}{(e^{2x}-1)^2}(e^{2x}-1)}}$	79

input `int(1/(1+csh(x)^2)^(1/2),x,method=_RETURNVERBOSE)`

output `-1/((exp(2*x)+1)^2/(exp(2*x)-1)^2)^(1/2)/(exp(2*x)-1)*(exp(2*x)+1)*x+1/((exp(2*x)+1)^2/(exp(2*x)-1)^2)^(1/2)/(exp(2*x)-1)*(exp(2*x)+1)*ln(exp(2*x)+1)`

Fricas [A] (verification not implemented)

Time = 0.10 (sec) , antiderivative size = 18, normalized size of antiderivative = 1.29

$$\int \frac{1}{\sqrt{1 + \operatorname{csch}^2(x)}} dx = -x + \log\left(\frac{2 \cosh(x)}{\cosh(x) - \sinh(x)}\right)$$

input `integrate(1/(1+csh(x)^2)^(1/2),x, algorithm="fricas")`

output `-x + log(2*cosh(x)/(cosh(x) - sinh(x)))`

Sympy [F]

$$\int \frac{1}{\sqrt{1 + \operatorname{csch}^2(x)}} dx = \int \frac{1}{\sqrt{\operatorname{csch}^2(x) + 1}} dx$$

input `integrate(1/(1+csh(x)**2)**(1/2),x)`

output `Integral(1/sqrt(csh(x)**2 + 1), x)`

Maxima [A] (verification not implemented)

Time = 0.13 (sec) , antiderivative size = 13, normalized size of antiderivative = 0.93

$$\int \frac{1}{\sqrt{1 + \operatorname{csch}^2(x)}} dx = -x - \log(e^{-2x} + 1)$$

input `integrate(1/(1+csh(x)^2)^(1/2),x, algorithm="maxima")`

output `-x - log(e^(-2*x) + 1)`

Giac [B] (verification not implemented)

Leaf count of result is larger than twice the leaf count of optimal. 30 vs. 2(12) = 24.

Time = 0.11 (sec) , antiderivative size = 30, normalized size of antiderivative = 2.14

$$\int \frac{1}{\sqrt{1 + \operatorname{csch}^2(x)}} dx = -\frac{x}{\operatorname{sgn}(e^{4x} - 1)} + \frac{\log(e^{2x} + 1)}{\operatorname{sgn}(e^{4x} - 1)}$$

input `integrate(1/(1+csh(x)^2)^(1/2),x, algorithm="giac")`

output `-x/sgn(e^(4*x) - 1) + log(e^(2*x) + 1)/sgn(e^(4*x) - 1)`

Mupad [F(-1)]

Timed out.

$$\int \frac{1}{\sqrt{1 + \operatorname{csch}^2(x)}} dx = \int \frac{1}{\sqrt{\frac{1}{\sinh(x)^2} + 1}} dx$$

input `int(1/(1/sinh(x)^2 + 1)^(1/2),x)`output `int(1/(1/sinh(x)^2 + 1)^(1/2), x)`**Reduce [F]**

$$\int \frac{1}{\sqrt{1 + \operatorname{csch}^2(x)}} dx = \int \frac{\sqrt{\operatorname{csch}(x)^2 + 1}}{\operatorname{csch}(x)^2 + 1} dx$$

input `int(1/(1+csch(x)^2)^(1/2),x)`output `int(sqrt(csch(x)**2 + 1)/(csch(x)**2 + 1),x)`

3.19 $\int (1 - \operatorname{csch}^2(x))^{3/2} dx$

Optimal result	169
Mathematica [A] (verified)	169
Rubi [A] (verified)	170
Maple [F]	172
Fricas [B] (verification not implemented)	173
Sympy [F]	173
Maxima [F]	174
Giac [B] (verification not implemented)	174
Mupad [F(-1)]	175
Reduce [F]	175

Optimal result

Integrand size = 12, antiderivative size = 46

$$\int (1 - \operatorname{csch}^2(x))^{3/2} dx = 2 \arcsin\left(\frac{\operatorname{coth}(x)}{\sqrt{2}}\right) + \operatorname{arctanh}\left(\frac{\operatorname{coth}(x)}{\sqrt{2 - \operatorname{coth}^2(x)}}\right) + \frac{1}{2} \operatorname{coth}(x) \sqrt{2 - \operatorname{coth}^2(x)}$$

output `2*arcsin(1/2*coth(x)*2^(1/2))+arctanh(coth(x)/(2-coth(x)^2)^(1/2))+1/2*coth(x)*(2-coth(x)^2)^(1/2)`

Mathematica [A] (verified)

Time = 0.20 (sec) , antiderivative size = 92, normalized size of antiderivative = 2.00

$$\int (1 - \operatorname{csch}^2(x))^{3/2} dx = \frac{(1 - \operatorname{csch}^2(x))^{3/2} \left(\sqrt{-3 + \cosh(2x)} \operatorname{coth}(x) \operatorname{csch}(x) + 2\sqrt{2} \left(2 \arctan\left(\frac{\sqrt{2} \cosh(x)}{\sqrt{-3 + \cosh(2x)}}\right) \right) \right)}{(-3 + \cosh(2x))^{3/2}}$$

input `Integrate[(1 - Csch[x]^2)^(3/2), x]`

output

```
((1 - Csch[x]^2)^(3/2)*(Sqrt[-3 + Cosh[2*x]]*Coth[x]*Csch[x] + 2*Sqrt[2]*(2*ArcTan[(Sqrt[2]*Cosh[x])/Sqrt[-3 + Cosh[2*x]]] + Log[Sqrt[2]*Cosh[x] + Sqrt[-3 + Cosh[2*x]]]))*Sinh[x]^3)/(-3 + Cosh[2*x])^(3/2)
```

Rubi [A] (verified)

Time = 0.24 (sec) , antiderivative size = 46, normalized size of antiderivative = 1.00, number of steps used = 9, number of rules used = 8, $\frac{\text{number of rules}}{\text{integrand size}} = 0.667$, Rules used = {3042, 4616, 318, 27, 398, 223, 291, 219}

Below are the steps used by Rubi to obtain the solution. The rule number used for the transformation is given above next to the arrow. The rules definitions used are listed below.

$$\int (1 - \operatorname{csch}^2(x))^{3/2} dx$$

$$\downarrow 3042$$

$$\int \left(1 + \sec\left(\frac{\pi}{2} + ix\right)^2\right)^{3/2} dx$$

$$\downarrow 4616$$

$$\int \frac{(2 - \operatorname{coth}^2(x))^{3/2}}{1 - \operatorname{coth}^2(x)} d \operatorname{coth}(x)$$

$$\downarrow 318$$

$$\frac{1}{2} \operatorname{coth}(x) \sqrt{2 - \operatorname{coth}^2(x)} - \frac{1}{2} \int -\frac{2(3 - 2 \operatorname{coth}^2(x))}{(1 - \operatorname{coth}^2(x)) \sqrt{2 - \operatorname{coth}^2(x)}} d \operatorname{coth}(x)$$

$$\downarrow 27$$

$$\int \frac{3 - 2 \operatorname{coth}^2(x)}{(1 - \operatorname{coth}^2(x)) \sqrt{2 - \operatorname{coth}^2(x)}} d \operatorname{coth}(x) + \frac{1}{2} \sqrt{2 - \operatorname{coth}^2(x)} \operatorname{coth}(x)$$

$$\downarrow 398$$

$$2 \int \frac{1}{\sqrt{2 - \operatorname{coth}^2(x)}} d \operatorname{coth}(x) + \int \frac{1}{(1 - \operatorname{coth}^2(x)) \sqrt{2 - \operatorname{coth}^2(x)}} d \operatorname{coth}(x) + \frac{1}{2} \sqrt{2 - \operatorname{coth}^2(x)} \operatorname{coth}(x)$$

$$\int \frac{1}{(1 - \coth^2(x)) \sqrt{2 - \coth^2(x)}} d \coth(x) + 2 \arcsin\left(\frac{\coth(x)}{\sqrt{2}}\right) + \frac{1}{2} \coth(x) \sqrt{2 - \coth^2(x)}$$

↓ 223

$$\int \frac{1}{1 - \frac{\coth^2(x)}{2 - \coth^2(x)}} d \frac{\coth(x)}{\sqrt{2 - \coth^2(x)}} + 2 \arcsin\left(\frac{\coth(x)}{\sqrt{2}}\right) + \frac{1}{2} \coth(x) \sqrt{2 - \coth^2(x)}$$

↓ 291

$$2 \arcsin\left(\frac{\coth(x)}{\sqrt{2}}\right) + \operatorname{arctanh}\left(\frac{\coth(x)}{\sqrt{2 - \coth^2(x)}}\right) + \frac{1}{2} \coth(x) \sqrt{2 - \coth^2(x)}$$

input `Int[(1 - Csch[x]^2)^(3/2), x]`

output `2*ArcSin[Coth[x]/Sqrt[2]] + ArcTanh[Coth[x]/Sqrt[2 - Coth[x]^2]] + (Coth[x]*Sqrt[2 - Coth[x]^2])/2`

Defintions of rubi rules used

rule 27 `Int[(a_)*(F_x_), x_Symbol] := Simp[a Int[F_x, x], x] /; FreeQ[a, x] && !MatchQ[F_x, (b_)*(G_x_)] /; FreeQ[b, x]`

rule 219 `Int[((a_) + (b_.)*(x_)^2)^(-1), x_Symbol] := Simp[(1/(Rt[a, 2]*Rt[-b, 2]))*ArcTanh[Rt[-b, 2]*(x/Rt[a, 2])], x] /; FreeQ[{a, b}, x] && NegQ[a/b] && (GtQ[a, 0] || LtQ[b, 0])`

rule 223 `Int[1/Sqrt[(a_) + (b_.)*(x_)^2], x_Symbol] := Simp[ArcSin[Rt[-b, 2]*(x/Sqrt[a])]/Rt[-b, 2], x] /; FreeQ[{a, b}, x] && GtQ[a, 0] && NegQ[b]`

rule 291 `Int[1/(Sqrt[(a_) + (b_.)*(x_)^2]*((c_) + (d_.)*(x_)^2)), x_Symbol] := Subst[Int[1/(c - (b*c - a*d)*x^2), x], x, x/Sqrt[a + b*x^2]] /; FreeQ[{a, b, c, d}, x] && NeQ[b*c - a*d, 0]`

rule 318 `Int[((a_) + (b_.)*(x_)^2)^(p_)*((c_) + (d_.)*(x_)^2)^(q_), x_Symbol] := Simp`
`p[d*x*(a + b*x^2)^(p + 1)*((c + d*x^2)^(q - 1)/(b*(2*(p + q) + 1))), x] + S`
`imp[1/(b*(2*(p + q) + 1)) Int[(a + b*x^2)^p*(c + d*x^2)^(q - 2)*Simp[c*(b`
`*c*(2*(p + q) + 1) - a*d) + d*(b*c*(2*(p + 2*q - 1) + 1) - a*d*(2*(q - 1) +`
`1))*x^2, x], x] /; FreeQ[{a, b, c, d, p}, x] && NeQ[b*c - a*d, 0] && G`
`tQ[q, 1] && NeQ[2*(p + q) + 1, 0] && !IGtQ[p, 1] && IntBinomialQ[a, b, c,`
`d, 2, p, q, x]`

rule 398 `Int[((e_) + (f_.)*(x_)^2)/(((a_) + (b_.)*(x_)^2)*Sqrt[(c_) + (d_.)*(x_)^2])`
`, x_Symbol] := Simp[f/b Int[1/Sqrt[c + d*x^2], x], x] + Simp[(b*e - a*f)/`
`b Int[1/((a + b*x^2)*Sqrt[c + d*x^2]), x], x] /; FreeQ[{a, b, c, d, e, f}`
`, x]`

rule 3042 `Int[u_, x_Symbol] := Int[DeactivateTrig[u, x], x] /; FunctionOfTrigOfLinear`
`Q[u, x]`

rule 4616 `Int[((a_) + (b_.)*sec[(e_.) + (f_.)*(x_)]^2)^(p_), x_Symbol] := With[{ff =`
`FreeFactors[Tan[e + f*x], x]}, Simp[ff/f Subst[Int[(a + b + b*ff^2*x^2)^p`
`/(1 + ff^2*x^2), x], x, Tan[e + f*x]/ff], x] /; FreeQ[{a, b, e, f, p}, x]`
`&& NeQ[a + b, 0] && NeQ[p, -1]`

Maple [F]

$$\int (1 - \operatorname{csch}(x)^2)^{\frac{3}{2}} dx$$

input `int((1-csch(x)^2)^(3/2),x)`

output `int((1-csch(x)^2)^(3/2),x)`

Fricas [B] (verification not implemented)

Leaf count of result is larger than twice the leaf count of optimal. 528 vs. $2(39) = 78$.

Time = 0.12 (sec) , antiderivative size = 528, normalized size of antiderivative = 11.48

$$\int (1 - \operatorname{csch}^2(x))^{3/2} dx = \text{Too large to display}$$

input `integrate((1-csch(x)^2)^(3/2),x, algorithm="fricas")`

output

```
1/2*(cosh(x)^4 + 4*cosh(x)*sinh(x)^3 + sinh(x)^4 + 2*(3*cosh(x)^2 - 1)*sinh(x)^2 + sqrt(2)*(cosh(x)^2 + 2*cosh(x)*sinh(x) + sinh(x)^2 + 1)*sqrt((cosh(x)^2 + sinh(x)^2 - 3)/(cosh(x)^2 - 2*cosh(x)*sinh(x) + sinh(x)^2)) - 8*(cosh(x)^4 + 4*cosh(x)*sinh(x)^3 + sinh(x)^4 + 2*(3*cosh(x)^2 - 1)*sinh(x)^2 - 2*cosh(x)^2 + 4*(cosh(x)^3 - cosh(x))*sinh(x) + 1)*arctan(-1/2*cosh(x)^2 - cosh(x)*sinh(x) - 1/2*sinh(x)^2 + 1/2*sqrt(2)*sqrt((cosh(x)^2 + sinh(x)^2 - 3)/(cosh(x)^2 - 2*cosh(x)*sinh(x) + sinh(x)^2)) + 1/2) - 2*cosh(x)^2 - (cosh(x)^4 + 4*cosh(x)*sinh(x)^3 + sinh(x)^4 + 2*(3*cosh(x)^2 - 1)*sinh(x)^2 - 2*cosh(x)^2 + 4*(cosh(x)^3 - cosh(x))*sinh(x) + 1)*log(cosh(x)^4 + 4*cosh(x)*sinh(x)^3 + sinh(x)^4 + 2*(3*cosh(x)^2 - 2)*sinh(x)^2 - sqrt(2)*(cosh(x)^2 + 2*cosh(x)*sinh(x) + sinh(x)^2 - 1)*sqrt((cosh(x)^2 + sinh(x)^2 - 3)/(cosh(x)^2 - 2*cosh(x)*sinh(x) + sinh(x)^2)) - 4*cosh(x)^2 + 4*(cosh(x)^3 - 2*cosh(x))*sinh(x) - 1) + (cosh(x)^4 + 4*cosh(x)*sinh(x)^3 + sinh(x)^4 + 2*(3*cosh(x)^2 - 1)*sinh(x)^2 - 2*cosh(x)^2 + 4*(cosh(x)^3 - cosh(x))*sinh(x) + 1)*log(-cosh(x)^2 - 2*cosh(x)*sinh(x) - sinh(x)^2 + sqrt(2)*sqrt((cosh(x)^2 + sinh(x)^2 - 3)/(cosh(x)^2 - 2*cosh(x)*sinh(x) + sinh(x)^2)) + 1) + 4*(cosh(x)^3 - cosh(x))*sinh(x) + 1)/(cosh(x)^4 + 4*cosh(x)*sinh(x)^3 + sinh(x)^4 + 2*(3*cosh(x)^2 - 1)*sinh(x)^2 - 2*cosh(x)^2 + 4*(cosh(x)^3 - cosh(x))*sinh(x) + 1)
```

Sympy [F]

$$\int (1 - \operatorname{csch}^2(x))^{3/2} dx = \int (1 - \operatorname{csch}^2(x))^{\frac{3}{2}} dx$$

input `integrate((1-csch(x)**2)**(3/2),x)`

output `Integral((1 - csch(x)**2)**(3/2), x)`

Maxima [F]

$$\int (1 - \operatorname{csch}^2(x))^{3/2} dx = \int (-\operatorname{csch}(x)^2 + 1)^{\frac{3}{2}} dx$$

input `integrate((1-csch(x)^2)^(3/2),x, algorithm="maxima")`

output `integrate((-csch(x)^2 + 1)^(3/2), x)`

Giac [B] (verification not implemented)

Leaf count of result is larger than twice the leaf count of optimal. 253 vs. $2(39) = 78$.

Time = 0.17 (sec) , antiderivative size = 253, normalized size of antiderivative = 5.50

$$\begin{aligned} & \int (1 - \operatorname{csch}^2(x))^{3/2} dx = \\ & -4 \arctan \left(\frac{1}{2} \sqrt{e^{4x} - 6e^{2x} + 1} - \frac{1}{2} e^{2x} + \frac{1}{2} \right) \operatorname{sgn}(e^{2x} - 1) \\ & - \frac{1}{2} \log \left(-\sqrt{e^{4x} - 6e^{2x} + 1} + e^{2x} + 1 \right) \operatorname{sgn}(e^{2x} - 1) \\ & - \frac{1}{2} \log \left(\left| \sqrt{e^{4x} - 6e^{2x} + 1} - e^{2x} + 3 \right| \right) \operatorname{sgn}(e^{2x} - 1) \\ & + \frac{1}{2} \log \left(\left| \sqrt{e^{4x} - 6e^{2x} + 1} - e^{2x} + 1 \right| \right) \operatorname{sgn}(e^{2x} - 1) \\ & + \frac{16 \left(\left(\sqrt{e^{4x} - 6e^{2x} + 1} - e^{2x} \right)^2 \operatorname{sgn}(e^{2x} - 1) + 2 \left(\sqrt{e^{4x} - 6e^{2x} + 1} - e^{2x} \right) \operatorname{sgn}(e^{2x} - 1) + \operatorname{sgn}(e^{2x} - 1) \right)}{\left(\left(\sqrt{e^{4x} - 6e^{2x} + 1} - e^{2x} \right)^2 + 2 \sqrt{e^{4x} - 6e^{2x} + 1} - 2e^{2x} + 5 \right)^2} \end{aligned}$$

input `integrate((1-csch(x)^2)^(3/2),x, algorithm="giac")`

output

```
-4*arctan(1/2*sqrt(e^(4*x) - 6*e^(2*x) + 1) - 1/2*e^(2*x) + 1/2)*sgn(e^(2*x) - 1) - 1/2*log(-sqrt(e^(4*x) - 6*e^(2*x) + 1) + e^(2*x) + 1)*sgn(e^(2*x) - 1) - 1/2*log(abs(sqrt(e^(4*x) - 6*e^(2*x) + 1) - e^(2*x) + 3))*sgn(e^(2*x) - 1) + 1/2*log(abs(sqrt(e^(4*x) - 6*e^(2*x) + 1) - e^(2*x) + 1))*sgn(e^(2*x) - 1) + 16*((sqrt(e^(4*x) - 6*e^(2*x) + 1) - e^(2*x))^2*sgn(e^(2*x) - 1) + 2*(sqrt(e^(4*x) - 6*e^(2*x) + 1) - e^(2*x))*sgn(e^(2*x) - 1) + sgn(e^(2*x) - 1))/((sqrt(e^(4*x) - 6*e^(2*x) + 1) - e^(2*x))^2 + 2*sqrt(e^(4*x) - 6*e^(2*x) + 1) - 2*e^(2*x) + 5)^2
```

Mupad [F(-1)]

Timed out.

$$\int (1 - \operatorname{csch}^2(x))^{3/2} dx = \int \left(1 - \frac{1}{\sinh(x)^2}\right)^{3/2} dx$$

input

```
int((1 - 1/sinh(x)^2)^(3/2), x)
```

output

```
int((1 - 1/sinh(x)^2)^(3/2), x)
```

Reduce [F]

$$\int (1 - \operatorname{csch}^2(x))^{3/2} dx = \int \sqrt{-\operatorname{csch}(x)^2 + 1} dx - \left(\int \sqrt{-\operatorname{csch}(x)^2 + 1} \operatorname{csch}(x)^2 dx \right)$$

input

```
int((1-csch(x)^2)^(3/2), x)
```

output

```
int(sqrt(-csch(x)**2 + 1), x) - int(sqrt(-csch(x)**2 + 1)*csch(x)**2, x)
```

3.20 $\int \sqrt{1 - \operatorname{csch}^2(x)} dx$

Optimal result	176
Mathematica [B] (verified)	176
Rubi [A] (verified)	177
Maple [F]	179
Fricas [B] (verification not implemented)	179
Sympy [F]	180
Maxima [F]	180
Giac [B] (verification not implemented)	181
Mupad [F(-1)]	181
Reduce [F]	182

Optimal result

Integrand size = 12, antiderivative size = 26

$$\int \sqrt{1 - \operatorname{csch}^2(x)} dx = \arcsin\left(\frac{\operatorname{coth}(x)}{\sqrt{2}}\right) + \operatorname{arctanh}\left(\frac{\operatorname{coth}(x)}{\sqrt{2 - \operatorname{coth}^2(x)}}\right)$$

output `arcsin(1/2*coth(x)*2^(1/2))+arctanh(coth(x)/(2-coth(x)^2)^(1/2))`

Mathematica [B] (verified)

Leaf count is larger than twice the leaf count of optimal. 65 vs. 2(26) = 52.

Time = 0.07 (sec) , antiderivative size = 65, normalized size of antiderivative = 2.50

$$\int \sqrt{1 - \operatorname{csch}^2(x)} dx = \frac{\sqrt{2 - 2\operatorname{csch}^2(x)} \left(\arctan\left(\frac{\sqrt{2} \cosh(x)}{\sqrt{-3 + \cosh(2x)}}\right) + \log\left(\sqrt{2} \cosh(x) + \sqrt{-3 + \cosh(2x)}\right) \right) \sinh(x)}{\sqrt{-3 + \cosh(2x)}}$$

input `Integrate[Sqrt[1 - Csch[x]^2], x]`

output

```
(Sqrt[2 - 2*Csch[x]^2]*(ArcTan[(Sqrt[2]*Cosh[x])/Sqrt[-3 + Cosh[2*x]]) + Log[Sqrt[2]*Cosh[x] + Sqrt[-3 + Cosh[2*x]])*Sinh[x])/Sqrt[-3 + Cosh[2*x]]
```

Rubi [A] (verified)

Time = 0.21 (sec) , antiderivative size = 26, normalized size of antiderivative = 1.00, number of steps used = 7, number of rules used = 6, $\frac{\text{number of rules}}{\text{integrand size}} = 0.500$, Rules used = {3042, 4616, 301, 223, 291, 219}

Below are the steps used by Rubi to obtain the solution. The rule number used for the transformation is given above next to the arrow. The rules definitions used are listed below.

$$\begin{aligned}
 & \int \sqrt{1 - \operatorname{csch}^2(x)} dx \\
 & \quad \downarrow \text{3042} \\
 & \int \sqrt{1 + \sec\left(\frac{\pi}{2} + ix\right)^2} dx \\
 & \quad \downarrow \text{4616} \\
 & \int \frac{\sqrt{2 - \operatorname{coth}^2(x)}}{1 - \operatorname{coth}^2(x)} d \operatorname{coth}(x) \\
 & \quad \downarrow \text{301} \\
 & \int \frac{1}{\sqrt{2 - \operatorname{coth}^2(x)}} d \operatorname{coth}(x) + \int \frac{1}{(1 - \operatorname{coth}^2(x)) \sqrt{2 - \operatorname{coth}^2(x)}} d \operatorname{coth}(x) \\
 & \quad \downarrow \text{223} \\
 & \int \frac{1}{(1 - \operatorname{coth}^2(x)) \sqrt{2 - \operatorname{coth}^2(x)}} d \operatorname{coth}(x) + \arcsin\left(\frac{\operatorname{coth}(x)}{\sqrt{2}}\right) \\
 & \quad \downarrow \text{291} \\
 & \int \frac{1}{1 - \frac{\operatorname{coth}^2(x)}{2 - \operatorname{coth}^2(x)}} d \frac{\operatorname{coth}(x)}{\sqrt{2 - \operatorname{coth}^2(x)}} + \arcsin\left(\frac{\operatorname{coth}(x)}{\sqrt{2}}\right) \\
 & \quad \downarrow \text{219}
 \end{aligned}$$

$$\arcsin\left(\frac{\coth(x)}{\sqrt{2}}\right) + \operatorname{arctanh}\left(\frac{\coth(x)}{\sqrt{2 - \coth^2(x)}}\right)$$

input `Int[Sqrt[1 - Csch[x]^2], x]`

output `ArcSin[Coth[x]/Sqrt[2]] + ArcTanh[Coth[x]/Sqrt[2 - Coth[x]^2]]`

Defintions of rubi rules used

rule 219 `Int[((a_) + (b_.)*(x_)^2)^(-1), x_Symbol] := Simp[(1/(Rt[a, 2]*Rt[-b, 2]))*ArcTanh[Rt[-b, 2]*(x/Rt[a, 2])], x] /; FreeQ[{a, b}, x] && NegQ[a/b] && (GtQ[a, 0] || LtQ[b, 0])`

rule 223 `Int[1/Sqrt[(a_) + (b_.)*(x_)^2], x_Symbol] := Simp[ArcSin[Rt[-b, 2]*(x/Sqrt[a])]/Rt[-b, 2], x] /; FreeQ[{a, b}, x] && GtQ[a, 0] && NegQ[b]`

rule 291 `Int[1/(Sqrt[(a_) + (b_.)*(x_)^2]*((c_) + (d_.)*(x_)^2)), x_Symbol] := Subst[Int[1/(c - (b*c - a*d)*x^2), x], x, x/Sqrt[a + b*x^2]] /; FreeQ[{a, b, c, d}, x] && NeQ[b*c - a*d, 0]`

rule 301 `Int[((a_) + (b_.)*(x_)^2)^(p_.)/((c_) + (d_.)*(x_)^2), x_Symbol] := Simp[b/d Int[(a + b*x^2)^(p - 1), x], x] - Simp[(b*c - a*d)/d Int[(a + b*x^2)^(p - 1)/(c + d*x^2), x], x] /; FreeQ[{a, b, c, d}, x] && NeQ[b*c - a*d, 0] && GtQ[p, 0] && (EqQ[p, 1/2] || EqQ[Denominator[p], 4] || (EqQ[p, 2/3] && EqQ[b*c + 3*a*d, 0]))`

rule 3042 `Int[u_, x_Symbol] := Int[DeactivateTrig[u, x], x] /; FunctionOfTrigOfLinearQ[u, x]`

rule 4616

```
Int[((a_) + (b_)*sec[(e_) + (f_)*(x_)]^2)^(p_), x_Symbol] := With[{ff =
FreeFactors[Tan[e + f*x], x]}, Simp[ff/f Subst[Int[(a + b + b*ff^2*x^2)^p
/(1 + ff^2*x^2), x], x, Tan[e + f*x]/ff], x]] /; FreeQ[{a, b, e, f, p}, x]
&& NeQ[a + b, 0] && NeQ[p, -1]
```

Maple [F]

$$\int \sqrt{1 - \operatorname{csch}(x)^2} dx$$

input

```
int((1-csch(x)^2)^(1/2),x)
```

output

```
int((1-csch(x)^2)^(1/2),x)
```

Fricas [B] (verification not implemented)

Leaf count of result is larger than twice the leaf count of optimal. 221 vs. 2(23) = 46.

Time = 0.11 (sec) , antiderivative size = 221, normalized size of antiderivative = 8.50

$$\begin{aligned} \int \sqrt{1 - \operatorname{csch}^2(x)} dx &= -2 \arctan \left(-\frac{1}{2} \cosh(x)^2 - \cosh(x) \sinh(x) - \frac{1}{2} \sinh(x)^2 \right. \\ &\quad \left. + \frac{1}{2} \sqrt{2} \sqrt{\frac{\cosh(x)^2 + \sinh(x)^2 - 3}{\cosh(x)^2 - 2 \cosh(x) \sinh(x) + \sinh(x)^2} + \frac{1}{2}} \right) \\ &\quad - \frac{1}{2} \log \left(\cosh(x)^4 + 4 \cosh(x) \sinh(x)^3 + \sinh(x)^4 + 2(3 \cosh(x)^2 - 2) \sinh(x)^2 \right. \\ &\quad \left. - \sqrt{2}(\cosh(x)^2 + 2 \cosh(x) \sinh(x) + \sinh(x)^2 - 1) \sqrt{\frac{\cosh(x)^2 + \sinh(x)^2 - 3}{\cosh(x)^2 - 2 \cosh(x) \sinh(x) + \sinh(x)^2}} \right. \\ &\quad \left. - 4 \cosh(x)^2 + 4(\cosh(x)^3 - 2 \cosh(x) \sinh(x) - 1) \right) \\ &\quad + \frac{1}{2} \log \left(-\cosh(x)^2 - 2 \cosh(x) \sinh(x) - \sinh(x)^2 \right. \\ &\quad \left. + \sqrt{2} \sqrt{\frac{\cosh(x)^2 + \sinh(x)^2 - 3}{\cosh(x)^2 - 2 \cosh(x) \sinh(x) + \sinh(x)^2} + 1} \right) \end{aligned}$$

input `integrate((1-csch(x)^2)^(1/2),x, algorithm="fricas")`

output `-2*arctan(-1/2*cosh(x)^2 - cosh(x)*sinh(x) - 1/2*sinh(x)^2 + 1/2*sqrt(2)*sqrt((cosh(x)^2 + sinh(x)^2 - 3)/(cosh(x)^2 - 2*cosh(x)*sinh(x) + sinh(x)^2)) + 1/2) - 1/2*log(cosh(x)^4 + 4*cosh(x)*sinh(x)^3 + sinh(x)^4 + 2*(3*cosh(x)^2 - 2)*sinh(x)^2 - sqrt(2)*(cosh(x)^2 + 2*cosh(x)*sinh(x) + sinh(x)^2 - 1)*sqrt((cosh(x)^2 + sinh(x)^2 - 3)/(cosh(x)^2 - 2*cosh(x)*sinh(x) + sinh(x)^2)) - 4*cosh(x)^2 + 4*(cosh(x)^3 - 2*cosh(x))*sinh(x) - 1) + 1/2*log(-cosh(x)^2 - 2*cosh(x)*sinh(x) - sinh(x)^2 + sqrt(2)*sqrt((cosh(x)^2 + sinh(x)^2 - 3)/(cosh(x)^2 - 2*cosh(x)*sinh(x) + sinh(x)^2)) + 1)`

Sympy [F]

$$\int \sqrt{1 - \operatorname{csch}^2(x)} dx = \int \sqrt{1 - \operatorname{csch}^2(x)} dx$$

input `integrate((1-csch(x)**2)**(1/2),x)`

output `Integral(sqrt(1 - csch(x)**2), x)`

Maxima [F]

$$\int \sqrt{1 - \operatorname{csch}^2(x)} dx = \int \sqrt{-\operatorname{csch}(x)^2 + 1} dx$$

input `integrate((1-csch(x)^2)^(1/2),x, algorithm="maxima")`

output `integrate(sqrt(-csch(x)^2 + 1), x)`

Giac [B] (verification not implemented)

Leaf count of result is larger than twice the leaf count of optimal. 110 vs. $2(23) = 46$.

Time = 0.13 (sec) , antiderivative size = 110, normalized size of antiderivative = 4.23

$$\int \sqrt{1 - \operatorname{csch}^2(x)} dx = -\frac{1}{2} \left(4 \arctan \left(\frac{1}{2} \sqrt{e^{(4x)} - 6e^{(2x)} + 1} - \frac{1}{2} e^{(2x)} + \frac{1}{2} \right) + \log \left(-\sqrt{e^{(4x)} - 6e^{(2x)} + 1} + e^{(2x)} + 1 \right) + \log \left(-\sqrt{e^{(4x)} - 6e^{(2x)} + 1} + e^{(2x)} + 1 \right) - 1 \right)$$

input `integrate((1-csch(x)^2)^(1/2),x, algorithm="giac")`

output `-1/2*(4*arctan(1/2*sqrt(e^(4*x) - 6*e^(2*x) + 1) - 1/2*e^(2*x) + 1/2) + log(-sqrt(e^(4*x) - 6*e^(2*x) + 1) + e^(2*x) + 1) + log(abs(sqrt(e^(4*x) - 6*e^(2*x) + 1) - e^(2*x) + 1) - e^(2*x) + 3)) - log(abs(sqrt(e^(4*x) - 6*e^(2*x) + 1) - e^(2*x) + 1)))*sgn(e^(2*x) - 1)`

Mupad [F(-1)]

Timed out.

$$\int \sqrt{1 - \operatorname{csch}^2(x)} dx = \int \sqrt{1 - \frac{1}{\sinh(x)^2}} dx$$

input `int((1 - 1/sinh(x)^2)^(1/2),x)`

output `int((1 - 1/sinh(x)^2)^(1/2), x)`

Reduce [F]

$$\int \sqrt{1 - \operatorname{csch}^2(x)} dx = \int \sqrt{-\operatorname{csch}(x)^2 + 1} dx$$

input `int((1-csch(x)^2)^(1/2),x)`

output `int(sqrt(-csch(x)**2 + 1),x)`

$$3.21 \quad \int \frac{1}{\sqrt{1-\operatorname{csch}^2(x)}} dx$$

Optimal result	183
Mathematica [B] (verified)	183
Rubi [A] (verified)	184
Maple [F]	185
Fricas [B] (verification not implemented)	186
Sympy [F]	187
Maxima [F]	187
Giac [B] (verification not implemented)	187
Mupad [F(-1)]	188
Reduce [F]	188

Optimal result

Integrand size = 12, antiderivative size = 16

$$\int \frac{1}{\sqrt{1-\operatorname{csch}^2(x)}} dx = \operatorname{arctanh}\left(\frac{\operatorname{coth}(x)}{\sqrt{2-\operatorname{coth}^2(x)}}\right)$$

output `arctanh(coth(x)/(2-coth(x)^2)^(1/2))`

Mathematica [B] (verified)

Leaf count is larger than twice the leaf count of optimal. 45 vs. $2(16) = 32$.

Time = 0.06 (sec) , antiderivative size = 45, normalized size of antiderivative = 2.81

$$\int \frac{1}{\sqrt{1-\operatorname{csch}^2(x)}} dx = \frac{\sqrt{-3+\cosh(2x)}\operatorname{csch}(x)\log\left(\sqrt{2}\cosh(x)+\sqrt{-3+\cosh(2x)}\right)}{\sqrt{2-2\operatorname{csch}^2(x)}}$$

input `Integrate[1/Sqrt[1 - Csch[x]^2], x]`

output

```
(Sqrt[-3 + Cosh[2*x]]*Csch[x]*Log[Sqrt[2]*Cosh[x] + Sqrt[-3 + Cosh[2*x]])
/Sqrt[2 - 2*Csch[x]^2]
```

Rubi [A] (verified)

Time = 0.22 (sec) , antiderivative size = 16, normalized size of antiderivative = 1.00, number of steps used = 5, number of rules used = 4, $\frac{\text{number of rules}}{\text{integrand size}} = 0.333$, Rules used = {3042, 4616, 291, 219}

Below are the steps used by Rubi to obtain the solution. The rule number used for the transformation is given above next to the arrow. The rules definitions used are listed below.

$$\begin{aligned}
 & \int \frac{1}{\sqrt{1 - \operatorname{csch}^2(x)}} dx \\
 & \quad \downarrow \text{3042} \\
 & \int \frac{1}{\sqrt{1 + \sec\left(\frac{\pi}{2} + ix\right)^2}} dx \\
 & \quad \downarrow \text{4616} \\
 & \int \frac{1}{(1 - \operatorname{coth}^2(x)) \sqrt{2 - \operatorname{coth}^2(x)}} d \operatorname{coth}(x) \\
 & \quad \downarrow \text{291} \\
 & \int \frac{1}{1 - \frac{\operatorname{coth}^2(x)}{2 - \operatorname{coth}^2(x)}} d \frac{\operatorname{coth}(x)}{\sqrt{2 - \operatorname{coth}^2(x)}} \\
 & \quad \downarrow \text{219} \\
 & \operatorname{arctanh}\left(\frac{\operatorname{coth}(x)}{\sqrt{2 - \operatorname{coth}^2(x)}}\right)
 \end{aligned}$$

input

```
Int[1/Sqrt[1 - Csch[x]^2],x]
```

output

```
ArcTanh[Coth[x]/Sqrt[2 - Coth[x]^2]]
```

Definitions of rubi rules used

rule 219 `Int[((a_) + (b_.)*(x_)^2)^(-1), x_Symbol] := Simp[(1/(Rt[a, 2]*Rt[-b, 2]))*ArcTanh[Rt[-b, 2]*(x/Rt[a, 2])], x] /; FreeQ[{a, b}, x] && NegQ[a/b] && (GtQ[a, 0] || LtQ[b, 0])`

rule 291 `Int[1/(Sqrt[(a_) + (b_.)*(x_)^2]*((c_) + (d_.)*(x_)^2)), x_Symbol] := Subst[Int[1/(c - (b*c - a*d)*x^2), x], x, x/Sqrt[a + b*x^2]] /; FreeQ[{a, b, c, d}, x] && NeQ[b*c - a*d, 0]`

rule 3042 `Int[u_, x_Symbol] := Int[DeactivateTrig[u, x], x] /; FunctionOfTrigOfLinearQ[u, x]`

rule 4616 `Int[((a_) + (b_.)*sec[(e_.) + (f_.)*(x_)]^2)^(p_), x_Symbol] := With[{ff = FreeFactors[Tan[e + f*x], x]}, Simp[ff/f Subst[Int[(a + b + b*ff^2*x^2)^p/(1 + ff^2*x^2), x], x, Tan[e + f*x]/ff], x]] /; FreeQ[{a, b, e, f, p}, x] && NeQ[a + b, 0] && NeQ[p, -1]`

Maple [F]

$$\int \frac{1}{\sqrt{1 - \operatorname{csch}(x)^2}} dx$$

input `int(1/(1-csch(x)^2)^(1/2),x)`

output `int(1/(1-csch(x)^2)^(1/2),x)`

Fricas [B] (verification not implemented)

Leaf count of result is larger than twice the leaf count of optimal. 163 vs. $2(14) = 28$.

Time = 0.09 (sec) , antiderivative size = 163, normalized size of antiderivative = 10.19

$$\int \frac{1}{\sqrt{1 - \operatorname{csch}^2(x)}} dx$$

$$= -\frac{1}{2} \log \left(\cosh(x)^4 + 4 \cosh(x) \sinh(x)^3 + \sinh(x)^4 + 2(3 \cosh(x)^2 - 2) \sinh(x)^2 \right.$$

$$\left. - \sqrt{2}(\cosh(x)^2 + 2 \cosh(x) \sinh(x) + \sinh(x)^2 - 1) \sqrt{\frac{\cosh(x)^2 + \sinh(x)^2 - 3}{\cosh(x)^2 - 2 \cosh(x) \sinh(x) + \sinh(x)^2}} \right.$$

$$\left. - 4 \cosh(x)^2 + 4(\cosh(x)^3 - 2 \cosh(x)) \sinh(x) - 1 \right)$$

$$+ \frac{1}{2} \log \left(-\cosh(x)^2 - 2 \cosh(x) \sinh(x) - \sinh(x)^2 \right.$$

$$\left. + \sqrt{2} \sqrt{\frac{\cosh(x)^2 + \sinh(x)^2 - 3}{\cosh(x)^2 - 2 \cosh(x) \sinh(x) + \sinh(x)^2}} + 1 \right)$$

input `integrate(1/(1-csch(x)^2)^(1/2),x, algorithm="fricas")`

output `-1/2*log(cosh(x)^4 + 4*cosh(x)*sinh(x)^3 + sinh(x)^4 + 2*(3*cosh(x)^2 - 2)*sinh(x)^2 - sqrt(2)*(cosh(x)^2 + 2*cosh(x)*sinh(x) + sinh(x)^2 - 1)*sqrt((cosh(x)^2 + sinh(x)^2 - 3)/(cosh(x)^2 - 2*cosh(x)*sinh(x) + sinh(x)^2)) - 4*cosh(x)^2 + 4*(cosh(x)^3 - 2*cosh(x))*sinh(x) - 1) + 1/2*log(-cosh(x)^2 - 2*cosh(x)*sinh(x) - sinh(x)^2 + sqrt(2)*sqrt((cosh(x)^2 + sinh(x)^2 - 3)/(cosh(x)^2 - 2*cosh(x)*sinh(x) + sinh(x)^2)) + 1)`

Sympy [F]

$$\int \frac{1}{\sqrt{1 - \operatorname{csch}^2(x)}} dx = \int \frac{1}{\sqrt{1 - \operatorname{csch}^2(x)}} dx$$

input `integrate(1/(1-csch(x)**2)**(1/2), x)`

output `Integral(1/sqrt(1 - csch(x)**2), x)`

Maxima [F]

$$\int \frac{1}{\sqrt{1 - \operatorname{csch}^2(x)}} dx = \int \frac{1}{\sqrt{-\operatorname{csch}(x)^2 + 1}} dx$$

input `integrate(1/(1-csch(x)^2)^(1/2), x, algorithm="maxima")`

output `integrate(1/sqrt(-csch(x)^2 + 1), x)`

Giac [B] (verification not implemented)

Leaf count of result is larger than twice the leaf count of optimal. 85 vs. $2(14) = 28$.

Time = 0.13 (sec) , antiderivative size = 85, normalized size of antiderivative = 5.31

$$\int \frac{1}{\sqrt{1 - \operatorname{csch}^2(x)}} dx = \frac{\log\left(-\sqrt{e^{4x} - 6e^{2x} + 1} + e^{2x} + 1\right) + \log\left(\left|\sqrt{e^{4x} - 6e^{2x} + 1} - e^{2x} + 3\right|\right) - \log\left(\left|\sqrt{e^{4x} - 6e^{2x} + 1} - e^{2x} + 1\right|\right)}{2 \operatorname{sgn}(e^{2x} - 1)}$$

input `integrate(1/(1-csch(x)^2)^(1/2), x, algorithm="giac")`

output

```
-1/2*(log(-sqrt(e^(4*x) - 6*e^(2*x) + 1) + e^(2*x) + 1) + log(abs(sqrt(e^(4*x) - 6*e^(2*x) + 1) - e^(2*x) + 3)) - log(abs(sqrt(e^(4*x) - 6*e^(2*x) + 1) - e^(2*x) + 1)))/sgn(e^(2*x) - 1)
```

Mupad [F(-1)]

Timed out.

$$\int \frac{1}{\sqrt{1 - \operatorname{csch}^2(x)}} dx = \int \frac{1}{\sqrt{1 - \frac{1}{\sinh(x)^2}}} dx$$

input

```
int(1/(1 - 1/sinh(x)^2)^(1/2), x)
```

output

```
int(1/(1 - 1/sinh(x)^2)^(1/2), x)
```

Reduce [F]

$$\int \frac{1}{\sqrt{1 - \operatorname{csch}^2(x)}} dx = - \left(\int \frac{\sqrt{-\operatorname{csch}(x)^2 + 1}}{\operatorname{csch}(x)^2 - 1} dx \right)$$

input

```
int(1/(1-csch(x)^2)^(1/2), x)
```

output

```
- int(sqrt(- csch(x)**2 + 1)/(csch(x)**2 - 1), x)
```

3.22 $\int (-1 + \operatorname{csch}^2(x))^{3/2} dx$

Optimal result	189
Mathematica [A] (verified)	189
Rubi [A] (verified)	190
Maple [F]	193
Fricas [B] (verification not implemented)	193
Sympy [F]	194
Maxima [F]	195
Giac [B] (verification not implemented)	195
Mupad [F(-1)]	196
Reduce [F]	196

Optimal result

Integrand size = 10, antiderivative size = 47

$$\int (-1 + \operatorname{csch}^2(x))^{3/2} dx = \arctan\left(\frac{\operatorname{coth}(x)}{\sqrt{-2 + \operatorname{coth}^2(x)}}\right) + 2\operatorname{arctanh}\left(\frac{\operatorname{coth}(x)}{\sqrt{-2 + \operatorname{coth}^2(x)}}\right) - \frac{1}{2}\operatorname{coth}(x)\sqrt{-2 + \operatorname{coth}^2(x)}$$

output

```
arctan(coth(x)/(-2+coth(x)^2)^(1/2))+2*arctanh(coth(x)/(-2+coth(x)^2)^(1/2))-1/2*coth(x)*(-2+coth(x)^2)^(1/2)
```

Mathematica [A] (verified)

Time = 0.09 (sec) , antiderivative size = 90, normalized size of antiderivative = 1.91

$$\int (-1 + \operatorname{csch}^2(x))^{3/2} dx = \frac{(-1 + \operatorname{csch}^2(x))^{3/2} \left(\sqrt{-3 + \cosh(2x)} \operatorname{coth}(x) \operatorname{csch}(x) + 2\sqrt{2} \left(2 \arctan\left(\frac{\sqrt{2} \cosh(x)}{\sqrt{-3 + \cosh(2x)}}\right) \right) \right)}{(-3 + \cosh(2x))^{3/2}}$$

input `Integrate[(-1 + Csch[x]^2)^(3/2), x]`

output `((-1 + Csch[x]^2)^(3/2)*(Sqrt[-3 + Cosh[2*x]]*Coth[x]*Csch[x] + 2*Sqrt[2]*(2*ArcTan[(Sqrt[2]*Cosh[x])/Sqrt[-3 + Cosh[2*x]]] + Log[Sqrt[2]*Cosh[x] + Sqrt[-3 + Cosh[2*x]]]))*Sinh[x]^3)/(-3 + Cosh[2*x])^(3/2)`

Rubi [A] (verified)

Time = 0.23 (sec) , antiderivative size = 47, normalized size of antiderivative = 1.00, number of steps used = 10, number of rules used = 9, $\frac{\text{number of rules}}{\text{integrand size}} = 0.900$, Rules used = {3042, 4616, 318, 27, 398, 224, 219, 291, 216}

Below are the steps used by Rubi to obtain the solution. The rule number used for the transformation is given above next to the arrow. The rules definitions used are listed below.

$$\begin{aligned}
 & \int (\operatorname{csch}^2(x) - 1)^{3/2} dx \\
 & \quad \downarrow \text{3042} \\
 & \int \left(-1 - \sec\left(\frac{\pi}{2} + ix\right)^2 \right)^{3/2} dx \\
 & \quad \downarrow \text{4616} \\
 & \int \frac{(\operatorname{coth}^2(x) - 2)^{3/2}}{1 - \operatorname{coth}^2(x)} d \operatorname{coth}(x) \\
 & \quad \downarrow \text{318} \\
 & -\frac{1}{2} \int -\frac{2(3 - 2 \operatorname{coth}^2(x))}{(1 - \operatorname{coth}^2(x)) \sqrt{\operatorname{coth}^2(x) - 2}} d \operatorname{coth}(x) - \frac{1}{2} \sqrt{\operatorname{coth}^2(x) - 2} \operatorname{coth}(x) \\
 & \quad \downarrow \text{27} \\
 & \int \frac{3 - 2 \operatorname{coth}^2(x)}{(1 - \operatorname{coth}^2(x)) \sqrt{\operatorname{coth}^2(x) - 2}} d \operatorname{coth}(x) - \frac{1}{2} \operatorname{coth}(x) \sqrt{\operatorname{coth}^2(x) - 2} \\
 & \quad \downarrow \text{398}
 \end{aligned}$$

$$2 \int \frac{1}{\sqrt{\coth^2(x) - 2}} d \coth(x) + \int \frac{1}{(1 - \coth^2(x)) \sqrt{\coth^2(x) - 2}} d \coth(x) - \frac{1}{2} \sqrt{\coth^2(x) - 2} \coth(x)$$

↓ 224

$$\int \frac{1}{(1 - \coth^2(x)) \sqrt{\coth^2(x) - 2}} d \coth(x) + 2 \int \frac{1}{1 - \frac{\coth^2(x)}{\coth^2(x) - 2}} d \frac{\coth(x)}{\sqrt{\coth^2(x) - 2}} - \frac{1}{2} \sqrt{\coth^2(x) - 2} \coth(x)$$

↓ 219

$$\int \frac{1}{(1 - \coth^2(x)) \sqrt{\coth^2(x) - 2}} d \coth(x) + 2 \operatorname{arctanh} \left(\frac{\coth(x)}{\sqrt{\coth^2(x) - 2}} \right) - \frac{1}{2} \coth(x) \sqrt{\coth^2(x) - 2}$$

↓ 291

$$\int \frac{1}{\frac{\coth^2(x)}{\coth^2(x) - 2} + 1} d \frac{\coth(x)}{\sqrt{\coth^2(x) - 2}} + 2 \operatorname{arctanh} \left(\frac{\coth(x)}{\sqrt{\coth^2(x) - 2}} \right) - \frac{1}{2} \coth(x) \sqrt{\coth^2(x) - 2}$$

↓ 216

$$\arctan \left(\frac{\coth(x)}{\sqrt{\coth^2(x) - 2}} \right) + 2 \operatorname{arctanh} \left(\frac{\coth(x)}{\sqrt{\coth^2(x) - 2}} \right) - \frac{1}{2} \coth(x) \sqrt{\coth^2(x) - 2}$$

input `Int[(-1 + Csch[x]^2)^(3/2), x]`

output `ArcTan[Coth[x]/Sqrt[-2 + Coth[x]^2]] + 2*ArcTanh[Coth[x]/Sqrt[-2 + Coth[x]^2]] - (Coth[x]*Sqrt[-2 + Coth[x]^2])/2`

Definitions of rubi rules used

- rule 27 $\text{Int}[(a_*)(Fx_), x_Symbol] \rightarrow \text{Simp}[a \text{ Int}[Fx, x], x] /; \text{FreeQ}[a, x] \ \&\& \ !\text{MatchQ}[Fx, (b_*)(Gx_)] /; \text{FreeQ}[b, x]$
- rule 216 $\text{Int}[((a_) + (b_*)(x_)^2)^{-1}, x_Symbol] \rightarrow \text{Simp}[(1/(\text{Rt}[a, 2]*\text{Rt}[b, 2]))*\text{ArcTan}[\text{Rt}[b, 2]*(x/\text{Rt}[a, 2])], x] /; \text{FreeQ}\{a, b\}, x] \ \&\& \ \text{PosQ}[a/b] \ \&\& \ (\text{GtQ}[a, 0] \ || \ \text{GtQ}[b, 0])$
- rule 219 $\text{Int}[((a_) + (b_*)(x_)^2)^{-1}, x_Symbol] \rightarrow \text{Simp}[(1/(\text{Rt}[a, 2]*\text{Rt}[-b, 2]))*\text{ArcTanh}[\text{Rt}[-b, 2]*(x/\text{Rt}[a, 2])], x] /; \text{FreeQ}\{a, b\}, x] \ \&\& \ \text{NegQ}[a/b] \ \&\& \ (\text{GtQ}[a, 0] \ || \ \text{LtQ}[b, 0])$
- rule 224 $\text{Int}[1/\text{Sqrt}[(a_) + (b_*)(x_)^2], x_Symbol] \rightarrow \text{Subst}[\text{Int}[1/(1 - b*x^2), x], x, x/\text{Sqrt}[a + b*x^2]] /; \text{FreeQ}\{a, b\}, x] \ \&\& \ !\text{GtQ}[a, 0]$
- rule 291 $\text{Int}[1/(\text{Sqrt}[(a_) + (b_*)(x_)^2]*((c_) + (d_*)(x_)^2)), x_Symbol] \rightarrow \text{Subst}[\text{Int}[1/(c - (b*c - a*d)*x^2), x], x, x/\text{Sqrt}[a + b*x^2]] /; \text{FreeQ}\{a, b, c, d\}, x] \ \&\& \ \text{NeQ}[b*c - a*d, 0]$
- rule 318 $\text{Int}[((a_) + (b_*)(x_)^2)^{(p_)*}((c_) + (d_*)(x_)^2)^{(q_)}, x_Symbol] \rightarrow \text{Simp}[d*x*(a + b*x^2)^{(p+1)}*((c + d*x^2)^{(q-1)}/(b*(2*(p+q) + 1))), x] + \text{Simp}[1/(b*(2*(p+q) + 1)) \text{ Int}[(a + b*x^2)^p*(c + d*x^2)^{(q-2)}*\text{Simp}[c*(b*c*(2*(p+q) + 1) - a*d) + d*(b*c*(2*(p+2*q-1) + 1) - a*d*(2*(q-1) + 1))*x^2, x], x], x] /; \text{FreeQ}\{a, b, c, d, p\}, x] \ \&\& \ \text{NeQ}[b*c - a*d, 0] \ \&\& \ \text{GtQ}[q, 1] \ \&\& \ \text{NeQ}[2*(p+q) + 1, 0] \ \&\& \ !\text{IGtQ}[p, 1] \ \&\& \ \text{IntBinomialQ}[a, b, c, d, 2, p, q, x]$
- rule 398 $\text{Int}[((e_) + (f_*)(x_)^2)/(((a_) + (b_*)(x_)^2)*\text{Sqrt}[(c_) + (d_*)(x_)^2]), x_Symbol] \rightarrow \text{Simp}[f/b \text{ Int}[1/\text{Sqrt}[c + d*x^2], x], x] + \text{Simp}[(b*e - a*f)/b \text{ Int}[1/((a + b*x^2)*\text{Sqrt}[c + d*x^2]), x], x] /; \text{FreeQ}\{a, b, c, d, e, f\}, x]$

rule 3042 `Int[u_, x_Symbol] := Int[DeactivateTrig[u, x], x] /; FunctionOfTrigOfLinearQ[u, x]`

rule 4616 `Int[((a_) + (b_)*sec[(e_) + (f_)*(x_)]^2)^(p_), x_Symbol] := With[{ff = FreeFactors[Tan[e + f*x], x]}, Simp[ff/f Subst[Int[(a + b + b*ff^2*x^2)^p / (1 + ff^2*x^2), x], x, Tan[e + f*x]/ff], x]] /; FreeQ[{a, b, e, f, p}, x] && NeQ[a + b, 0] && NeQ[p, -1]`

Maple [F]

$$\int (-1 + \operatorname{csch}(x)^2)^{\frac{3}{2}} dx$$

input `int((-1+csch(x)^2)^(3/2),x)`

output `int((-1+csch(x)^2)^(3/2),x)`

Fricas [B] (verification not implemented)

Leaf count of result is larger than twice the leaf count of optimal. 666 vs. $2(39) = 78$.

Time = 0.10 (sec) , antiderivative size = 666, normalized size of antiderivative = 14.17

$$\int (-1 + \operatorname{csch}^2(x))^{3/2} dx = \text{Too large to display}$$

input `integrate((-1+csch(x)^2)^(3/2),x, algorithm="fricas")`

output

```

-1/2*(sqrt(2)*(cosh(x)^2 + 2*cosh(x)*sinh(x) + sinh(x)^2 + 1)*sqrt(-(cosh(
x)^2 + sinh(x)^2 - 3)/(cosh(x)^2 - 2*cosh(x)*sinh(x) + sinh(x)^2)) + (cosh
(x)^4 + 4*cosh(x)*sinh(x)^3 + sinh(x)^4 + 2*(3*cosh(x)^2 - 1)*sinh(x)^2 -
2*cosh(x)^2 + 4*(cosh(x)^3 - cosh(x))*sinh(x) + 1)*arctan(sqrt(2)*(cosh(x)
^2 + 2*cosh(x)*sinh(x) + sinh(x)^2 - 1)*sqrt(-(cosh(x)^2 + sinh(x)^2 - 3)/
(cosh(x)^2 - 2*cosh(x)*sinh(x) + sinh(x)^2)))/(cosh(x)^4 + 4*cosh(x)*sinh(x)
)^3 + sinh(x)^4 + 2*(3*cosh(x)^2 + 2)*sinh(x)^2 + 4*cosh(x)^2 + 4*(cosh(x)
^3 + 2*cosh(x))*sinh(x) - 1)) + (cosh(x)^4 + 4*cosh(x)*sinh(x)^3 + sinh(x)
^4 + 2*(3*cosh(x)^2 - 1)*sinh(x)^2 - 2*cosh(x)^2 + 4*(cosh(x)^3 - cosh(x))
*sinh(x) + 1)*arctan(sqrt(2)*(cosh(x)^2 + 2*cosh(x)*sinh(x) + sinh(x)^2 -
1)*sqrt(-(cosh(x)^2 + sinh(x)^2 - 3)/(cosh(x)^2 - 2*cosh(x)*sinh(x) + sinh
(x)^2)))/(cosh(x)^4 + 4*cosh(x)*sinh(x)^3 + sinh(x)^4 + 6*(cosh(x)^2 - 1)*s
inh(x)^2 - 6*cosh(x)^2 + 4*(cosh(x)^3 - 3*cosh(x))*sinh(x) + 1)) - 2*(cosh
(x)^4 + 4*cosh(x)*sinh(x)^3 + sinh(x)^4 + 2*(3*cosh(x)^2 - 1)*sinh(x)^2 -
2*cosh(x)^2 + 4*(cosh(x)^3 - cosh(x))*sinh(x) + 1)*log((cosh(x)^2 + 2*cosh
(x)*sinh(x) + sinh(x)^2 + sqrt(2)*sqrt(-(cosh(x)^2 + sinh(x)^2 - 3)/(cosh(
x)^2 - 2*cosh(x)*sinh(x) + sinh(x)^2)) + 1)/(cosh(x)^2 + 2*cosh(x)*sinh(x)
+ sinh(x)^2)) + 2*(cosh(x)^4 + 4*cosh(x)*sinh(x)^3 + sinh(x)^4 + 2*(3*cos
h(x)^2 - 1)*sinh(x)^2 - 2*cosh(x)^2 + 4*(cosh(x)^3 - cosh(x))*sinh(x) + 1)
*log((cosh(x)^2 + 2*cosh(x)*sinh(x) + sinh(x)^2 - sqrt(2)*sqrt(-(cosh(x)...

```

Sympy [F]

$$\int (-1 + \operatorname{csch}^2(x))^{3/2} dx = \int (\operatorname{csch}^2(x) - 1)^{\frac{3}{2}} dx$$

input

```
integrate((-1+csch(x)**2)**(3/2),x)
```

output

```
Integral((csch(x)**2 - 1)**(3/2), x)
```

Maxima [F]

$$\int (-1 + \operatorname{csch}^2(x))^{3/2} dx = \int (\operatorname{csch}(x)^2 - 1)^{\frac{3}{2}} dx$$

input `integrate((-1+csch(x)^2)^(3/2),x, algorithm="maxima")`

output `integrate((csch(x)^2 - 1)^(3/2), x)`

Giac [B] (verification not implemented)

Leaf count of result is larger than twice the leaf count of optimal. 412 vs. $2(39) = 78$.

Time = 0.20 (sec) , antiderivative size = 412, normalized size of antiderivative = 8.77

$$\begin{aligned} \int (-1 + \operatorname{csch}^2(x))^{3/2} dx &= -\frac{1}{2} \arcsin\left(\frac{1}{4}\sqrt{2}(e^{(2x)} - 3)\right) \operatorname{sgn}(-e^{(2x)} + 1) \\ &- \arctan\left(-2\sqrt{2} - \frac{3(2\sqrt{2} - \sqrt{-e^{(4x)} + 6e^{(2x)} - 1})}{e^{(2x)} - 3}\right) \operatorname{sgn}(-e^{(2x)} + 1) \\ &+ 2 \log\left(\left| -\sqrt{2} - \frac{2\sqrt{2} - \sqrt{-e^{(4x)} + 6e^{(2x)} - 1}}{e^{(2x)} - 3} + 1 \right|\right) \operatorname{sgn}(-e^{(2x)} + 1) \\ &- 2 \log\left(\left| -\sqrt{2} - \frac{2\sqrt{2} - \sqrt{-e^{(4x)} + 6e^{(2x)} - 1}}{e^{(2x)} - 3} - 1 \right|\right) \operatorname{sgn}(-e^{(2x)} + 1) \\ &+ \frac{2\left(\sqrt{2}\operatorname{sgn}(-e^{(2x)} + 1) + \frac{5\sqrt{2}(2\sqrt{2} - \sqrt{-e^{(4x)} + 6e^{(2x)} - 1})^2 \operatorname{sgn}(-e^{(2x)} + 1)}{(e^{(2x)} - 3)^2} + \frac{3(2\sqrt{2} - \sqrt{-e^{(4x)} + 6e^{(2x)} - 1})^3 \operatorname{sgn}(-e^{(2x)} + 1)}{(e^{(2x)} - 3)^3}\right)}{\left(\frac{2\sqrt{2}(2\sqrt{2} - \sqrt{-e^{(4x)} + 6e^{(2x)} - 1})}{e^{(2x)} - 3} + \frac{(2\sqrt{2} - \sqrt{-e^{(4x)} + 6e^{(2x)} - 1})^2}{(e^{(2x)} - 3)^2} + 1\right)^2} \end{aligned}$$

input `integrate((-1+csch(x)^2)^(3/2),x, algorithm="giac")`

output

```
-1/2*arcsin(1/4*sqrt(2)*(e^(2*x) - 3))*sgn(-e^(2*x) + 1) - arctan(-2*sqrt(
2) - 3*(2*sqrt(2) - sqrt(-e^(4*x) + 6*e^(2*x) - 1))/(e^(2*x) - 3))*sgn(-e^
(2*x) + 1) + 2*log(abs(-sqrt(2) - (2*sqrt(2) - sqrt(-e^(4*x) + 6*e^(2*x) -
1)))/(e^(2*x) - 3) + 1))*sgn(-e^(2*x) + 1) - 2*log(abs(-sqrt(2) - (2*sqrt(
2) - sqrt(-e^(4*x) + 6*e^(2*x) - 1))/(e^(2*x) - 3) - 1))*sgn(-e^(2*x) + 1)
+ 2*(sqrt(2)*sgn(-e^(2*x) + 1) + 5*sqrt(2)*(2*sqrt(2) - sqrt(-e^(4*x) + 6
*e^(2*x) - 1))^2*sgn(-e^(2*x) + 1)/(e^(2*x) - 3)^2 + 3*(2*sqrt(2) - sqrt(-
e^(4*x) + 6*e^(2*x) - 1))^3*sgn(-e^(2*x) + 1)/(e^(2*x) - 3)^3 + 5*(2*sqrt(
2) - sqrt(-e^(4*x) + 6*e^(2*x) - 1))*sgn(-e^(2*x) + 1)/(e^(2*x) - 3))/(2*s
qrt(2)*(2*sqrt(2) - sqrt(-e^(4*x) + 6*e^(2*x) - 1))/(e^(2*x) - 3) + (2*sqr
t(2) - sqrt(-e^(4*x) + 6*e^(2*x) - 1))^2/(e^(2*x) - 3)^2 + 1)^2
```

Mupad [F(-1)]

Timed out.

$$\int (-1 + \operatorname{csch}^2(x))^{3/2} dx = \int \left(\frac{1}{\sinh(x)^2} - 1 \right)^{3/2} dx$$

input

```
int((1/sinh(x)^2 - 1)^(3/2),x)
```

output

```
int((1/sinh(x)^2 - 1)^(3/2), x)
```

Reduce [F]

$$\int (-1 + \operatorname{csch}^2(x))^{3/2} dx = - \left(\int \sqrt{\operatorname{csch}(x)^2 - 1} dx \right) + \int \sqrt{\operatorname{csch}(x)^2 - 1} \operatorname{csch}(x)^2 dx$$

input

```
int((-1+csch(x)^2)^(3/2),x)
```

output

```
- int(sqrt(csch(x)**2 - 1),x) + int(sqrt(csch(x)**2 - 1)*csch(x)**2,x)
```

3.23 $\int \sqrt{-1 + \operatorname{csch}^2(x)} dx$

Optimal result	197
Mathematica [B] (verified)	197
Rubi [A] (verified)	198
Maple [F]	200
Fricas [B] (verification not implemented)	200
Sympy [F]	201
Maxima [F]	201
Giac [B] (verification not implemented)	202
Mupad [F(-1)]	202
Reduce [F]	203

Optimal result

Integrand size = 10, antiderivative size = 33

$$\int \sqrt{-1 + \operatorname{csch}^2(x)} dx = -\arctan\left(\frac{\operatorname{coth}(x)}{\sqrt{-2 + \operatorname{coth}^2(x)}}\right) - \operatorname{arctanh}\left(\frac{\operatorname{coth}(x)}{\sqrt{-2 + \operatorname{coth}^2(x)}}\right)$$

output

```
-arctan(coth(x)/(-2+coth(x)^2)^(1/2))-arctanh(coth(x)/(-2+coth(x)^2)^(1/2))
```

Mathematica [B] (verified)

Leaf count is larger than twice the leaf count of optimal. 68 vs. 2(33) = 66.

Time = 0.05 (sec) , antiderivative size = 68, normalized size of antiderivative = 2.06

$$\int \sqrt{-1 + \operatorname{csch}^2(x)} dx = \frac{\sqrt{2}\sqrt{-1 + \operatorname{csch}^2(x)}\left(\arctan\left(\frac{\sqrt{2}\cosh(x)}{\sqrt{-3+\cosh(2x)}}\right) + \log\left(\sqrt{2}\cosh(x) + \sqrt{-3 + \cosh(2x)}\right)\right)\sinh(x)}{\sqrt{-3 + \cosh(2x)}}$$

input

```
Integrate[Sqrt[-1 + Csch[x]^2], x]
```

output

```
(Sqrt[2]*Sqrt[-1 + Csch[x]^2]*(ArcTan[(Sqrt[2]*Cosh[x])/Sqrt[-3 + Cosh[2*x]]] + Log[Sqrt[2]*Cosh[x] + Sqrt[-3 + Cosh[2*x]]])*Sinh[x])/Sqrt[-3 + Cosh[2*x]]
```

Rubi [A] (verified)

Time = 0.24 (sec) , antiderivative size = 33, normalized size of antiderivative = 1.00, number of steps used = 8, number of rules used = 7, $\frac{\text{number of rules}}{\text{integrand size}} = 0.700$, Rules used = {3042, 4616, 301, 224, 219, 291, 216}

Below are the steps used by Rubi to obtain the solution. The rule number used for the transformation is given above next to the arrow. The rules definitions used are listed below.

$$\begin{aligned}
 & \int \sqrt{\operatorname{csch}^2(x) - 1} \, dx \\
 & \quad \downarrow \text{3042} \\
 & \int \sqrt{-1 - \sec\left(\frac{\pi}{2} + ix\right)^2} \, dx \\
 & \quad \downarrow \text{4616} \\
 & \int \frac{\sqrt{\operatorname{coth}^2(x) - 2}}{1 - \operatorname{coth}^2(x)} \, d\operatorname{coth}(x) \\
 & \quad \downarrow \text{301} \\
 & - \int \frac{1}{\sqrt{\operatorname{coth}^2(x) - 2}} \, d\operatorname{coth}(x) - \int \frac{1}{(1 - \operatorname{coth}^2(x)) \sqrt{\operatorname{coth}^2(x) - 2}} \, d\operatorname{coth}(x) \\
 & \quad \downarrow \text{224} \\
 & - \int \frac{1}{(1 - \operatorname{coth}^2(x)) \sqrt{\operatorname{coth}^2(x) - 2}} \, d\operatorname{coth}(x) - \int \frac{1}{1 - \frac{\operatorname{coth}^2(x)}{\operatorname{coth}^2(x) - 2}} \, d \frac{\operatorname{coth}(x)}{\sqrt{\operatorname{coth}^2(x) - 2}} \\
 & \quad \downarrow \text{219} \\
 & - \int \frac{1}{(1 - \operatorname{coth}^2(x)) \sqrt{\operatorname{coth}^2(x) - 2}} \, d\operatorname{coth}(x) - \operatorname{arctanh}\left(\frac{\operatorname{coth}(x)}{\sqrt{\operatorname{coth}^2(x) - 2}}\right) \\
 & \quad \downarrow \text{291}
 \end{aligned}$$

$$\begin{aligned}
 & - \int \frac{1}{\frac{\coth^2(x)}{\coth^2(x)-2} + 1} d \frac{\coth(x)}{\sqrt{\coth^2(x) - 2}} - \operatorname{arctanh} \left(\frac{\coth(x)}{\sqrt{\coth^2(x) - 2}} \right) \\
 & \qquad \qquad \qquad \downarrow \text{216} \\
 & - \arctan \left(\frac{\coth(x)}{\sqrt{\coth^2(x) - 2}} \right) - \operatorname{arctanh} \left(\frac{\coth(x)}{\sqrt{\coth^2(x) - 2}} \right)
 \end{aligned}$$

input `Int[Sqrt[-1 + Csch[x]^2], x]`

output `-ArcTan[Coth[x]/Sqrt[-2 + Coth[x]^2]] - ArcTanh[Coth[x]/Sqrt[-2 + Coth[x]^2]]`

Defintions of rubi rules used

rule 216 `Int[((a_) + (b_.)*(x_)^2)^(-1), x_Symbol] := Simp[(1/(Rt[a, 2]*Rt[b, 2]))*ArcTan[Rt[b, 2]*(x/Rt[a, 2])], x] /; FreeQ[{a, b}, x] && PosQ[a/b] && (GtQ[a, 0] || GtQ[b, 0])`

rule 219 `Int[((a_) + (b_.)*(x_)^2)^(-1), x_Symbol] := Simp[(1/(Rt[a, 2]*Rt[-b, 2]))*ArcTanh[Rt[-b, 2]*(x/Rt[a, 2])], x] /; FreeQ[{a, b}, x] && NegQ[a/b] && (GtQ[a, 0] || LtQ[b, 0])`

rule 224 `Int[1/Sqrt[(a_) + (b_.)*(x_)^2], x_Symbol] := Subst[Int[1/(1 - b*x^2), x], x, x/Sqrt[a + b*x^2]] /; FreeQ[{a, b}, x] && !GtQ[a, 0]`

rule 291 `Int[1/(Sqrt[(a_) + (b_.)*(x_)^2]*((c_) + (d_.)*(x_)^2)), x_Symbol] := Subst[Int[1/(c - (b*c - a*d)*x^2), x], x, x/Sqrt[a + b*x^2]] /; FreeQ[{a, b, c, d}, x] && NeQ[b*c - a*d, 0]`

rule 301 `Int[((a_) + (b_.)*(x_)^2)^(p_.)/((c_) + (d_.)*(x_)^2), x_Symbol] := Simp[b/d Int[(a + b*x^2)^(p - 1), x], x] - Simp[(b*c - a*d)/d Int[(a + b*x^2)^(p - 1)/(c + d*x^2), x], x] /; FreeQ[{a, b, c, d}, x] && NeQ[b*c - a*d, 0] && GtQ[p, 0] && (EqQ[p, 1/2] || EqQ[Denominator[p], 4] || (EqQ[p, 2/3] && EqQ[b*c + 3*a*d, 0]))`

rule 3042 `Int[u_, x_Symbol] := Int[DeactivateTrig[u, x], x] /; FunctionOfTrigOfLinearQ[u, x]`

rule 4616 `Int[((a_) + (b_.)*sec[(e_.) + (f_.)*(x_)]^2)^(p_), x_Symbol] := With[{ff = FreeFactors[Tan[e + f*x], x]}, Simp[ff/f Subst[Int[(a + b + b*ff^2*x^2)^p / (1 + ff^2*x^2), x], x, Tan[e + f*x]/ff], x] /; FreeQ[{a, b, e, f, p}, x] && NeQ[a + b, 0] && NeQ[p, -1]`

Maple [F]

$$\int \sqrt{-1 + \operatorname{csch}(x)^2} dx$$

input `int((-1+csch(x)^2)^(1/2),x)`

output `int((-1+csch(x)^2)^(1/2),x)`

Fricas [B] (verification not implemented)

Leaf count of result is larger than twice the leaf count of optimal. 358 vs. 2(29) = 58.

Time = 0.09 (sec) , antiderivative size = 358, normalized size of antiderivative = 10.85

$$\int \sqrt{-1 + \operatorname{csch}^2(x)} dx = \text{Too large to display}$$

input `integrate((-1+csch(x)^2)^(1/2),x, algorithm="fricas")`

output

```
1/2*arctan(sqrt(2)*(cosh(x)^2 + 2*cosh(x)*sinh(x) + sinh(x)^2 - 1)*sqrt(-(cosh(x)^2 + sinh(x)^2 - 3)/(cosh(x)^2 - 2*cosh(x)*sinh(x) + sinh(x)^2))/(cosh(x)^4 + 4*cosh(x)*sinh(x)^3 + sinh(x)^4 + 2*(3*cosh(x)^2 + 2)*sinh(x)^2 + 4*cosh(x)^2 + 4*(cosh(x)^3 + 2*cosh(x))*sinh(x) - 1)) + 1/2*arctan(sqrt(2)*(cosh(x)^2 + 2*cosh(x)*sinh(x) + sinh(x)^2 - 1)*sqrt(-(cosh(x)^2 + sinh(x)^2 - 3)/(cosh(x)^2 - 2*cosh(x)*sinh(x) + sinh(x)^2))/(cosh(x)^4 + 4*cosh(x)*sinh(x)^3 + sinh(x)^4 + 6*(cosh(x)^2 - 1)*sinh(x)^2 - 6*cosh(x)^2 + 4*(cosh(x)^3 - 3*cosh(x))*sinh(x) + 1)) - 1/2*log((cosh(x)^2 + 2*cosh(x)*sinh(x) + sinh(x)^2 + sqrt(2)*sqrt(-(cosh(x)^2 + sinh(x)^2 - 3)/(cosh(x)^2 - 2*cosh(x)*sinh(x) + sinh(x)^2)) + 1)/(cosh(x)^2 + 2*cosh(x)*sinh(x) + sinh(x)^2)) + 1/2*log((cosh(x)^2 + 2*cosh(x)*sinh(x) + sinh(x)^2 - sqrt(2)*sqrt(-(cosh(x)^2 + sinh(x)^2 - 3)/(cosh(x)^2 - 2*cosh(x)*sinh(x) + sinh(x)^2)) + 1)/(cosh(x)^2 + 2*cosh(x)*sinh(x) + sinh(x)^2))
```

Sympy [F]

$$\int \sqrt{-1 + \operatorname{csch}^2(x)} dx = \int \sqrt{\operatorname{csch}^2(x) - 1} dx$$

input

```
integrate((-1+csch(x)**2)**(1/2),x)
```

output

```
Integral(sqrt(csch(x)**2 - 1), x)
```

Maxima [F]

$$\int \sqrt{-1 + \operatorname{csch}^2(x)} dx = \int \sqrt{\operatorname{csch}^2(x) - 1} dx$$

input

```
integrate((-1+csch(x)^2)^(1/2),x, algorithm="maxima")
```

output

```
integrate(sqrt(csch(x)^2 - 1), x)
```

Giac [B] (verification not implemented)

Leaf count of result is larger than twice the leaf count of optimal. 157 vs. $2(29) = 58$.

Time = 0.16 (sec) , antiderivative size = 157, normalized size of antiderivative = 4.76

$$\int \sqrt{-1 + \operatorname{csch}^2(x)} dx$$

$$= \frac{1}{2} \left(\arcsin \left(\frac{1}{4} \sqrt{2} (e^{2x} - 3) \right) + 2 \arctan \left(-2\sqrt{2} - \frac{3 \left(2\sqrt{2} - \sqrt{-e^{4x} + 6e^{2x} - 1} \right)}{e^{2x} - 3} \right) - 2 \log \left(\left| -\sqrt{2} - \frac{3 \left(2\sqrt{2} - \sqrt{-e^{4x} + 6e^{2x} - 1} \right)}{e^{2x} - 3} \right| + 1 \right) \right)$$

input `integrate((-1+csch(x)^2)^(1/2),x, algorithm="giac")`

output `1/2*(arcsin(1/4*sqrt(2)*(e^(2*x) - 3)) + 2*arctan(-2*sqrt(2) - 3*(2*sqrt(2) - sqrt(-e^(4*x) + 6*e^(2*x) - 1))/(e^(2*x) - 3)) - 2*log(abs(-sqrt(2) - (2*sqrt(2) - sqrt(-e^(4*x) + 6*e^(2*x) - 1))/(e^(2*x) - 3) + 1)) + 2*log(abs(-sqrt(2) - (2*sqrt(2) - sqrt(-e^(4*x) + 6*e^(2*x) - 1))/(e^(2*x) - 3) - 1)))*sgn(-e^(2*x) + 1)`

Mupad [F(-1)]

Timed out.

$$\int \sqrt{-1 + \operatorname{csch}^2(x)} dx = \int \sqrt{\frac{1}{\sinh(x)^2} - 1} dx$$

input `int((1/sinh(x)^2 - 1)^(1/2),x)`

output `int((1/sinh(x)^2 - 1)^(1/2), x)`

Reduce [F]

$$\int \sqrt{-1 + \operatorname{csch}^2(x)} dx = \int \sqrt{\operatorname{csch}(x)^2 - 1} dx$$

input `int((-1+csch(x)^2)^(1/2),x)`

output `int(sqrt(csch(x)**2 - 1),x)`

3.24 $\int \frac{1}{\sqrt{-1+\mathbf{csch}^2(x)}} dx$

Optimal result	204
Mathematica [B] (verified)	204
Rubi [A] (verified)	205
Maple [F]	206
Fricas [B] (verification not implemented)	207
Sympy [F]	207
Maxima [F]	208
Giac [B] (verification not implemented)	208
Mupad [F(-1)]	209
Reduce [F]	209

Optimal result

Integrand size = 10, antiderivative size = 14

$$\int \frac{1}{\sqrt{-1 + \mathbf{csch}^2(x)}} dx = \arctan \left(\frac{\mathbf{coth}(x)}{\sqrt{-2 + \mathbf{coth}^2(x)}} \right)$$

output `arctan(coth(x)/(-2+coth(x)^2)^(1/2))`

Mathematica [B] (verified)

Leaf count is larger than twice the leaf count of optimal. 48 vs. 2(14) = 28.

Time = 0.04 (sec) , antiderivative size = 48, normalized size of antiderivative = 3.43

$$\int \frac{1}{\sqrt{-1 + \mathbf{csch}^2(x)}} dx = \frac{\sqrt{-3 + \mathbf{cosh}(2x)}\mathbf{csch}(x) \log \left(\sqrt{2} \mathbf{cosh}(x) + \sqrt{-3 + \mathbf{cosh}(2x)} \right)}{\sqrt{2}\sqrt{-1 + \mathbf{csch}^2(x)}}$$

input `Integrate[1/Sqrt[-1 + Csch[x]^2], x]`

output

```
(Sqrt[-3 + Cosh[2*x]]*Csch[x]*Log[Sqrt[2]*Cosh[x] + Sqrt[-3 + Cosh[2*x]])
/(Sqrt[2]*Sqrt[-1 + Csch[x]^2])
```

Rubi [A] (verified)

Time = 0.21 (sec) , antiderivative size = 14, normalized size of antiderivative = 1.00, number of steps used = 5, number of rules used = 4, $\frac{\text{number of rules}}{\text{integrand size}} = 0.400$, Rules used = {3042, 4616, 291, 216}

Below are the steps used by Rubi to obtain the solution. The rule number used for the transformation is given above next to the arrow. The rules definitions used are listed below.

$$\begin{aligned}
 & \int \frac{1}{\sqrt{\operatorname{csch}^2(x) - 1}} dx \\
 & \quad \downarrow \text{3042} \\
 & \int \frac{1}{\sqrt{-1 - \sec\left(\frac{\pi}{2} + ix\right)^2}} dx \\
 & \quad \downarrow \text{4616} \\
 & \int \frac{1}{(1 - \operatorname{coth}^2(x)) \sqrt{\operatorname{coth}^2(x) - 2}} d \operatorname{coth}(x) \\
 & \quad \downarrow \text{291} \\
 & \int \frac{1}{\frac{\operatorname{coth}^2(x)}{\operatorname{coth}^2(x) - 2} + 1} d \frac{\operatorname{coth}(x)}{\sqrt{\operatorname{coth}^2(x) - 2}} \\
 & \quad \downarrow \text{216} \\
 & \arctan\left(\frac{\operatorname{coth}(x)}{\sqrt{\operatorname{coth}^2(x) - 2}}\right)
 \end{aligned}$$

input

```
Int[1/Sqrt[-1 + Csch[x]^2], x]
```

output

```
ArcTan[Coth[x]/Sqrt[-2 + Coth[x]^2]]
```

Definitions of rubi rules used

rule 216 `Int[((a_) + (b_.)*(x_)^2)^(-1), x_Symbol] := Simp[(1/(Rt[a, 2]*Rt[b, 2]))*ArcTan[Rt[b, 2]*(x/Rt[a, 2])], x] /; FreeQ[{a, b}, x] && PosQ[a/b] && (GtQ[a, 0] || GtQ[b, 0])`

rule 291 `Int[1/(Sqrt[(a_) + (b_.)*(x_)^2]*((c_) + (d_.)*(x_)^2)), x_Symbol] := Subst[Int[1/(c - (b*c - a*d)*x^2), x], x, x/Sqrt[a + b*x^2]] /; FreeQ[{a, b, c, d}, x] && NeQ[b*c - a*d, 0]`

rule 3042 `Int[u_, x_Symbol] := Int[DeactivateTrig[u, x], x] /; FunctionOfTrigOfLinearQ[u, x]`

rule 4616 `Int[((a_) + (b_.)*sec[(e_.) + (f_.)*(x_)]^2)^p, x_Symbol] := With[{ff = FreeFactors[Tan[e + f*x], x]}, Simp[ff/f Subst[Int[(a + b + b*ff^2*x^2)^p/(1 + ff^2*x^2), x], x, Tan[e + f*x]/ff], x] /; FreeQ[{a, b, e, f, p}, x] && NeQ[a + b, 0] && NeQ[p, -1]`

Maple [F]

$$\int \frac{1}{\sqrt{-1 + \operatorname{csch}(x)^2}} dx$$

input `int(1/(-1+csch(x)^2)^(1/2),x)`

output `int(1/(-1+csch(x)^2)^(1/2),x)`

Fricas [B] (verification not implemented)

Leaf count of result is larger than twice the leaf count of optimal. 213 vs. $2(12) = 24$.

Time = 0.10 (sec) , antiderivative size = 213, normalized size of antiderivative = 15.21

$$\int \frac{1}{\sqrt{-1 + \operatorname{csch}^2(x)}} dx =$$

$$-\frac{1}{2} \arctan \left(\frac{\sqrt{2}(\cosh(x)^2 + 2 \cosh(x) \sinh(x) + \sinh(x)^2 - 1) \sqrt{-\frac{\cosh(x)}{\cosh(x)^2 - 2 \cosh(x) \sinh(x) + \sinh(x)^2}}}{\cosh(x)^4 + 4 \cosh(x) \sinh(x)^3 + \sinh(x)^4 + 2(3 \cosh(x)^2 + 2) \sinh(x)^2 + 4 \cosh(x)^2 + 4} \right)$$

$$-\frac{1}{2} \arctan \left(\frac{\sqrt{2}(\cosh(x)^2 + 2 \cosh(x) \sinh(x) + \sinh(x)^2 - 1) \sqrt{-\frac{\cosh(x)}{\cosh(x)^2 - 2 \cosh(x) \sinh(x) + \sinh(x)^2}}}{\cosh(x)^4 + 4 \cosh(x) \sinh(x)^3 + \sinh(x)^4 + 6(\cosh(x)^2 - 1) \sinh(x)^2 - 6 \cosh(x)^2 + 4} \right)$$

input `integrate(1/(-1+csch(x)^2)^(1/2),x, algorithm="fricas")`

output `-1/2*arctan(sqrt(2)*(cosh(x)^2 + 2*cosh(x)*sinh(x) + sinh(x)^2 - 1)*sqrt(-(cosh(x)^2 + sinh(x)^2 - 3)/(cosh(x)^2 - 2*cosh(x)*sinh(x) + sinh(x)^2))/(cosh(x)^4 + 4*cosh(x)*sinh(x)^3 + sinh(x)^4 + 2*(3*cosh(x)^2 + 2)*sinh(x)^2 + 4*cosh(x)^2 + 4*(cosh(x)^3 + 2*cosh(x))*sinh(x) - 1)) - 1/2*arctan(sqrt(2)*(cosh(x)^2 + 2*cosh(x)*sinh(x) + sinh(x)^2 - 1)*sqrt(-(cosh(x)^2 + sinh(x)^2 - 3)/(cosh(x)^2 - 2*cosh(x)*sinh(x) + sinh(x)^2))/(cosh(x)^4 + 4*cosh(x)*sinh(x)^3 + sinh(x)^4 + 6*(cosh(x)^2 - 1)*sinh(x)^2 - 6*cosh(x)^2 + 4*(cosh(x)^3 - 3*cosh(x))*sinh(x) + 1))`

Sympy [F]

$$\int \frac{1}{\sqrt{-1 + \operatorname{csch}^2(x)}} dx = \int \frac{1}{\sqrt{\operatorname{csch}^2(x) - 1}} dx$$

input `integrate(1/(-1+csch(x)**2)**(1/2),x)`

output `Integral(1/sqrt(csch(x)**2 - 1), x)`

Maxima [F]

$$\int \frac{1}{\sqrt{-1 + \operatorname{csch}^2(x)}} dx = \int \frac{1}{\sqrt{\operatorname{csch}(x)^2 - 1}} dx$$

input `integrate(1/(-1+csch(x)^2)^(1/2),x, algorithm="maxima")`

output `integrate(1/sqrt(csch(x)^2 - 1), x)`

Giac [B] (verification not implemented)

Leaf count of result is larger than twice the leaf count of optimal. 69 vs. $2(12) = 24$.

Time = 0.12 (sec) , antiderivative size = 69, normalized size of antiderivative = 4.93

$$\int \frac{1}{\sqrt{-1 + \operatorname{csch}^2(x)}} dx$$

$$= \frac{\arcsin\left(\frac{1}{4}\sqrt{2}(e^{2x} - 3)\right) + 2 \arctan\left(-2\sqrt{2} - \frac{3(2\sqrt{2} - \sqrt{-e^{4x} + 6e^{2x} - 1})}{e^{2x} - 3}\right)}{2 \operatorname{sgn}(-e^{2x} + 1)}$$

input `integrate(1/(-1+csch(x)^2)^(1/2),x, algorithm="giac")`

output `-1/2*(arcsin(1/4*sqrt(2)*(e^(2*x) - 3)) + 2*arctan(-2*sqrt(2) - 3*(2*sqrt(2) - sqrt(-e^(4*x) + 6*e^(2*x) - 1))/(e^(2*x) - 3)))/sgn(-e^(2*x) + 1)`

Mupad [F(-1)]

Timed out.

$$\int \frac{1}{\sqrt{-1 + \operatorname{csch}^2(x)}} dx = \int \frac{1}{\sqrt{\frac{1}{\sinh(x)^2} - 1}} dx$$

input `int(1/(1/sinh(x)^2 - 1)^(1/2),x)`output `int(1/(1/sinh(x)^2 - 1)^(1/2), x)`**Reduce [F]**

$$\int \frac{1}{\sqrt{-1 + \operatorname{csch}^2(x)}} dx = \int \frac{\sqrt{\operatorname{csch}(x)^2 - 1}}{\operatorname{csch}(x)^2 - 1} dx$$

input `int(1/(-1+csch(x)^2)^(1/2),x)`output `int(sqrt(csch(x)**2 - 1)/(csch(x)**2 - 1),x)`

3.25 $\int (-1 - \operatorname{csch}^2(x))^{3/2} dx$

Optimal result	210
Mathematica [A] (verified)	210
Rubi [C] (verified)	211
Maple [B] (verified)	213
Fricas [C] (verification not implemented)	214
Sympy [F]	214
Maxima [C] (verification not implemented)	214
Giac [C] (verification not implemented)	215
Mupad [F(-1)]	215
Reduce [F]	216

Optimal result

Integrand size = 12, antiderivative size = 34

$$\int (-1 - \operatorname{csch}^2(x))^{3/2} dx = \frac{1}{2} \operatorname{coth}(x) \sqrt{-\operatorname{coth}^2(x)} - \sqrt{-\operatorname{coth}^2(x)} \log(\sinh(x)) \tanh(x)$$

output

```
1/2*coth(x)*(-coth(x)^2)^(1/2)-(-coth(x)^2)^(1/2)*ln(sinh(x))*tanh(x)
```

Mathematica [A] (verified)

Time = 0.01 (sec) , antiderivative size = 26, normalized size of antiderivative = 0.76

$$\int (-1 - \operatorname{csch}^2(x))^{3/2} dx = \frac{1}{2} \sqrt{-\operatorname{coth}^2(x)} (\operatorname{csch}^2(x) - 2 \log(\sinh(x))) \tanh(x)$$

input

```
Integrate[(-1 - Csch[x]^2)^(3/2), x]
```

output

```
(Sqrt[-Coth[x]^2]*(Csch[x]^2 - 2*Log[Sinh[x]])*Tanh[x])/2
```

Rubi [C] (verified)

Result contains complex when optimal does not.

Time = 0.34 (sec) , antiderivative size = 34, normalized size of antiderivative = 1.00, number of steps used = 11, number of rules used = 11, $\frac{\text{number of rules}}{\text{integrand size}} = 0.917$, Rules used = {3042, 4609, 3042, 4141, 3042, 26, 3954, 26, 3042, 26, 3956}

Below are the steps used by Rubi to obtain the solution. The rule number used for the transformation is given above next to the arrow. The rules definitions used are listed below.

$$\begin{aligned}
 & \int (-\operatorname{csch}^2(x) - 1)^{3/2} dx \\
 & \quad \downarrow \text{3042} \\
 & \int \left(-1 + \sec\left(\frac{\pi}{2} + ix\right)^2\right)^{3/2} dx \\
 & \quad \downarrow \text{4609} \\
 & \int (-\operatorname{coth}^2(x))^{3/2} dx \\
 & \quad \downarrow \text{3042} \\
 & \int \left(\tan\left(\frac{\pi}{2} + ix\right)^2\right)^{3/2} dx \\
 & \quad \downarrow \text{4141} \\
 & \tanh(x) \left(-\sqrt{-\operatorname{coth}^2(x)}\right) \int \operatorname{coth}^3(x) dx \\
 & \quad \downarrow \text{3042} \\
 & \tanh(x) \left(-\sqrt{-\operatorname{coth}^2(x)}\right) \int i \tan\left(ix + \frac{\pi}{2}\right)^3 dx \\
 & \quad \downarrow \text{26} \\
 & -i \tanh(x) \sqrt{-\operatorname{coth}^2(x)} \int \tan\left(ix + \frac{\pi}{2}\right)^3 dx \\
 & \quad \downarrow \text{3954} \\
 & -i \tanh(x) \sqrt{-\operatorname{coth}^2(x)} \left(\frac{1}{2} i \operatorname{coth}^2(x) - \int i \operatorname{coth}(x) dx\right) \\
 & \quad \downarrow \text{26}
 \end{aligned}$$

$$\begin{aligned}
& -i \tanh(x) \sqrt{-\coth^2(x)} \left(\frac{1}{2} i \coth^2(x) - i \int \coth(x) dx \right) \\
& \quad \downarrow \text{3042} \\
& -i \tanh(x) \sqrt{-\coth^2(x)} \left(\frac{1}{2} i \coth^2(x) - i \int -i \tan \left(ix + \frac{\pi}{2} \right) dx \right) \\
& \quad \downarrow \text{26} \\
& -i \tanh(x) \sqrt{-\coth^2(x)} \left(\frac{1}{2} i \coth^2(x) - \int \tan \left(ix + \frac{\pi}{2} \right) dx \right) \\
& \quad \downarrow \text{3956} \\
& -i \tanh(x) \sqrt{-\coth^2(x)} \left(\frac{1}{2} i \coth^2(x) - i \log(\sinh(x)) \right)
\end{aligned}$$

input `Int[(-1 - Csch[x]^2)^(3/2), x]`

output `(-I)*Sqrt[-Coth[x]^2]*((I/2)*Coth[x]^2 - I*Log[Sinh[x]])*Tanh[x]`

Defintions of rubi rules used

rule 26 `Int[(Complex[0, a_]*(Fx_), x_Symbol] := Simp[(Complex[Identity[0], a]) Int[Fx, x], x] /; FreeQ[a, x] && EqQ[a^2, 1]`

rule 3042 `Int[u_, x_Symbol] := Int[DeactivateTrig[u, x], x] /; FunctionOfTrigOfLinearQ[u, x]`

rule 3954 `Int[((b_.)*tan[(c_.) + (d_.)*(x_)])^(n_), x_Symbol] := Simp[b*((b*Tan[c + d*x])^(n - 1)/(d*(n - 1))), x] - Simp[b^2 Int[(b*Tan[c + d*x])^(n - 2), x], x] /; FreeQ[{b, c, d}, x] && GtQ[n, 1]`

rule 3956 `Int[tan[(c_.) + (d_.)*(x_)], x_Symbol] := Simp[-Log[RemoveContent[Cos[c + d*x], x]]/d, x] /; FreeQ[{c, d}, x]`

rule 4141

```
Int[(u_)*((b_)*tan[(e_.) + (f_)*(x_)]^(n_))^(p_), x_Symbol] := With[{ff
= FreeFactors[Tan[e + f*x], x]}, Simp[(b*ff^n)^IntPart[p]*((b*Tan[e + f*x]^
n)^FracPart[p]/(Tan[e + f*x]/ff)^(n*FracPart[p])) Int[ActivateTrig[u]*(Ta
n[e + f*x]/ff)^(n*p), x], x]] /; FreeQ[{b, e, f, n, p}, x] && !IntegerQ[p]
&& IntegerQ[n] && (EqQ[u, 1] || MatchQ[u, ((d_)*(trig_)[e + f*x])^(m_) /
; FreeQ[{d, m}, x] && MemberQ[{sin, cos, tan, cot, sec, csc}, trig]])
```

rule 4609

```
Int[(u_)*((a_.) + (b_)*sec[(e_.) + (f_)*(x_)]^2)^(p_), x_Symbol] := Int[A
ctivateTrig[u*(b*tan[e + f*x]^2)^p], x] /; FreeQ[{a, b, e, f, p}, x] && EqQ
[a + b, 0]
```

Maple [B] (verified)

Leaf count of result is larger than twice the leaf count of optimal. 94 vs. $2(28) = 56$.

Time = 0.16 (sec) , antiderivative size = 95, normalized size of antiderivative = 2.79

method	result	size
risch	$-\frac{\sqrt{-\frac{(e^{2x}+1)^2}{(e^{2x}-1)^2}} (e^{4x} \ln(e^{2x}-1) - e^{4x}x - 2e^{2x} \ln(e^{2x}-1) + 2e^{2x}x - 2e^{2x} + \ln(e^{2x}-1) - x)}{(e^{2x}+1)(e^{2x}-1)}}$	95

input

```
int((-1-csch(x)^2)^(3/2), x, method=_RETURNVERBOSE)
```

output

```
-(-(exp(2*x)+1)^2/(exp(2*x)-1)^2)^(1/2)*(exp(4*x)*ln(exp(2*x)-1)-exp(4*x)*
x-2*exp(2*x)*ln(exp(2*x)-1)+2*exp(2*x)*x-2*exp(2*x)+ln(exp(2*x)-1)-x)/(exp
(2*x)+1)/(exp(2*x)-1)
```

Fricas [C] (verification not implemented)

Result contains complex when optimal does not.

Time = 0.10 (sec) , antiderivative size = 59, normalized size of antiderivative = 1.74

$$\int (-1 - \operatorname{csch}^2(x))^{3/2} dx = \frac{i x e^{4x} - 2(i x - i) e^{2x} + (-i e^{4x} + 2i e^{2x} - i) \log(e^{2x} - 1) + i x}{e^{4x} - 2e^{2x} + 1}$$

input `integrate((-1-csch(x)^2)^(3/2),x, algorithm="fricas")`

output `(I*x*e^(4*x) - 2*(I*x - I)*e^(2*x) + (-I*e^(4*x) + 2*I*e^(2*x) - I)*log(e^(2*x) - 1) + I*x)/(e^(4*x) - 2*e^(2*x) + 1)`

Sympy [F]

$$\int (-1 - \operatorname{csch}^2(x))^{3/2} dx = \int (-\operatorname{csch}^2(x) - 1)^{\frac{3}{2}} dx$$

input `integrate((-1-csch(x)**2)**(3/2),x)`

output `Integral((-csch(x)**2 - 1)**(3/2), x)`

Maxima [C] (verification not implemented)

Result contains complex when optimal does not.

Time = 0.12 (sec) , antiderivative size = 44, normalized size of antiderivative = 1.29

$$\int (-1 - \operatorname{csch}^2(x))^{3/2} dx = i x + \frac{2i e^{(-2x)}}{2e^{(-2x)} - e^{(-4x)} - 1} + i \log(e^{(-x)} + 1) + i \log(e^{(-x)} - 1)$$

input `integrate((-1-csch(x)^2)^(3/2),x, algorithm="maxima")`

output $I*x + 2*I*e^{-2*x}/(2*e^{-2*x} - e^{-4*x} - 1) + I*\log(e^{-x} + 1) + I*\log(e^{-x} - 1)$

Giac [C] (verification not implemented)

Result contains complex when optimal does not.

Time = 0.12 (sec) , antiderivative size = 84, normalized size of antiderivative = 2.47

$$\int (-1 - \operatorname{csch}^2(x))^{3/2} dx = -i x \operatorname{sgn}(-e^{4x} + 1) + i \log(|e^{2x} - 1|) \operatorname{sgn}(-e^{4x} + 1) - \frac{i(3e^{4x} \operatorname{sgn}(-e^{4x} + 1) - 2e^{2x} \operatorname{sgn}(-e^{4x} + 1) + 3 \operatorname{sgn}(-e^{4x} + 1))}{2(e^{2x} - 1)^2}$$

input `integrate((-1-csch(x)^2)^(3/2),x, algorithm="giac")`

output $-I*x*\operatorname{sgn}(-e^{4*x} + 1) + I*\log(\operatorname{abs}(e^{2*x} - 1))*\operatorname{sgn}(-e^{4*x} + 1) - 1/2*I*(3*e^{4*x}*\operatorname{sgn}(-e^{4*x} + 1) - 2*e^{2*x}*\operatorname{sgn}(-e^{4*x} + 1) + 3*\operatorname{sgn}(-e^{4*x} + 1))/(e^{2*x} - 1)^2$

Mupad [F(-1)]

Timed out.

$$\int (-1 - \operatorname{csch}^2(x))^{3/2} dx = \int \left(-\frac{1}{\sinh(x)^2} - 1 \right)^{3/2} dx$$

input `int((- 1/sinh(x)^2 - 1)^(3/2),x)`

output `int((- 1/sinh(x)^2 - 1)^(3/2), x)`

Reduce [F]

$$\int (-1 - \operatorname{csch}^2(x))^{3/2} dx = -i \left(\int \sqrt{\operatorname{csch}(x)^2 + 1} dx + \int \sqrt{\operatorname{csch}(x)^2 + 1} \operatorname{csch}(x)^2 dx \right)$$

input `int((-1-csch(x)^2)^(3/2),x)`

output `- i*(int(sqrt(csch(x)**2 + 1),x) + int(sqrt(csch(x)**2 + 1)*csch(x)**2,x))`

3.26 $\int \sqrt{-1 - \operatorname{csch}^2(x)} dx$

Optimal result	217
Mathematica [A] (verified)	217
Rubi [A] (verified)	218
Maple [A] (verified)	219
Fricas [C] (verification not implemented)	220
Sympy [F]	220
Maxima [C] (verification not implemented)	221
Giac [C] (verification not implemented)	221
Mupad [F(-1)]	221
Reduce [F]	222

Optimal result

Integrand size = 12, antiderivative size = 16

$$\int \sqrt{-1 - \operatorname{csch}^2(x)} dx = \sqrt{-\operatorname{coth}^2(x)} \log(\sinh(x)) \tanh(x)$$

output `(-coth(x)^2)^(1/2)*ln(sinh(x))*tanh(x)`

Mathematica [A] (verified)

Time = 0.01 (sec) , antiderivative size = 16, normalized size of antiderivative = 1.00

$$\int \sqrt{-1 - \operatorname{csch}^2(x)} dx = \sqrt{-\operatorname{coth}^2(x)} \log(\sinh(x)) \tanh(x)$$

input `Integrate[Sqrt[-1 - Csch[x]^2],x]`

output `Sqrt[-Coth[x]^2]*Log[Sinh[x]]*Tanh[x]`

Rubi [A] (verified)

Time = 0.32 (sec) , antiderivative size = 16, normalized size of antiderivative = 1.00, number of steps used = 7, number of rules used = 7, $\frac{\text{number of rules}}{\text{integrand size}} = 0.583$, Rules used = {3042, 4609, 3042, 4141, 3042, 26, 3956}

Below are the steps used by Rubi to obtain the solution. The rule number used for the transformation is given above next to the arrow. The rules definitions used are listed below.

$$\begin{aligned}
 & \int \sqrt{-\operatorname{csch}^2(x) - 1} dx \\
 & \quad \downarrow \text{3042} \\
 & \int \sqrt{-1 + \sec\left(\frac{\pi}{2} + ix\right)^2} dx \\
 & \quad \downarrow \text{4609} \\
 & \int \sqrt{-\operatorname{coth}^2(x)} dx \\
 & \quad \downarrow \text{3042} \\
 & \int \sqrt{\tan\left(\frac{\pi}{2} + ix\right)^2} dx \\
 & \quad \downarrow \text{4141} \\
 & \tanh(x) \sqrt{-\operatorname{coth}^2(x)} \int \operatorname{coth}(x) dx \\
 & \quad \downarrow \text{3042} \\
 & \tanh(x) \sqrt{-\operatorname{coth}^2(x)} \int -i \tan\left(ix + \frac{\pi}{2}\right) dx \\
 & \quad \downarrow \text{26} \\
 & -i \tanh(x) \sqrt{-\operatorname{coth}^2(x)} \int \tan\left(ix + \frac{\pi}{2}\right) dx \\
 & \quad \downarrow \text{3956} \\
 & \tanh(x) \sqrt{-\operatorname{coth}^2(x)} \log(\sinh(x))
 \end{aligned}$$

input `Int[Sqrt[-1 - Csch[x]^2], x]`

output $\text{Sqrt}[-\text{Coth}[x]^2] * \text{Log}[\text{Sinh}[x]] * \text{Tanh}[x]$

Defintions of rubi rules used

rule 26 $\text{Int}[(\text{Complex}[0, a_])*(F_x), x_Symbol] \rightarrow \text{Simp}[(\text{Complex}[\text{Identity}[0], a]) \text{Int}[F_x, x], x] /;$ $\text{FreeQ}[a, x] \ \&\& \ \text{EqQ}[a^2, 1]$

rule 3042 $\text{Int}[u, x_Symbol] \rightarrow \text{Int}[\text{DeactivateTrig}[u, x], x] /;$ $\text{FunctionOfTrigOfLinearQ}[u, x]$

rule 3956 $\text{Int}[\tan[(c_.) + (d_.)*(x)], x_Symbol] \rightarrow \text{Simp}[-\text{Log}[\text{RemoveContent}[\text{Cos}[c + d*x], x]]/d, x] /;$ $\text{FreeQ}[\{c, d\}, x]$

rule 4141 $\text{Int}[(u_.)*((b_.)*\tan[(e_.) + (f_.)*(x)]^{(n_)})^{(p_)}, x_Symbol] \rightarrow \text{With}[\{\text{ff} = \text{FreeFactors}[\text{Tan}[e + f*x], x]\}, \text{Simp}[(b*\text{ff}^n)^{\text{IntPart}[p]}*((b*\text{Tan}[e + f*x])^n)^{\text{FracPart}[p]} / (\text{Tan}[e + f*x]/\text{ff})^{(n*\text{FracPart}[p])}] \text{Int}[\text{ActivateTrig}[u]*(\text{Tan}[e + f*x]/\text{ff})^{(n*p)}, x], x] /;$ $\text{FreeQ}[\{b, e, f, n, p\}, x] \ \&\& \ !\text{IntegerQ}[p] \ \&\& \ \text{IntegerQ}[n] \ \&\& \ (\text{EqQ}[u, 1] \ || \ \text{MatchQ}[u, ((d_.)*(\text{trig}_)[e + f*x])^{(m_.)} / ; \text{FreeQ}[\{d, m\}, x] \ \&\& \ \text{MemberQ}[\{\text{sin}, \text{cos}, \text{tan}, \text{cot}, \text{sec}, \text{csc}\}, \text{trig}])]$

rule 4609 $\text{Int}[(u_.)*((a_.) + (b_.)*\sec[(e_.) + (f_.)*(x)]^2)^{(p_)}, x_Symbol] \rightarrow \text{Int}[\text{ActivateTrig}[u*(b*\tan[e + f*x]^2)^p], x] /;$ $\text{FreeQ}[\{a, b, e, f, p\}, x] \ \&\& \ \text{EqQ}[a + b, 0]$

Maple [A] (verified)

Time = 0.24 (sec) , antiderivative size = 26, normalized size of antiderivative = 1.62

method	result	size
default	$-\frac{\sqrt{-\coth(x)^2} (\ln(\coth(x)-1) + \ln(1+\coth(x)))}{2 \coth(x)}$	26
risch	$-\frac{(e^{2x}-1) \sqrt{-\frac{(e^{2x}+1)^2}{(e^{2x}-1)^2}} x}{e^{2x}+1} + \frac{(e^{2x}-1) \sqrt{-\frac{(e^{2x}+1)^2}{(e^{2x}-1)^2}} \ln(e^{2x}-1)}{e^{2x}+1}$	81

input `int((-1-csch(x)^2)^(1/2),x,method=_RETURNVERBOSE)`

output `-1/2*(-coth(x)^2)^(1/2)*(ln(coth(x)-1)+ln(1+coth(x)))/coth(x)`

Fricas [C] (verification not implemented)

Result contains complex when optimal does not.

Time = 0.11 (sec) , antiderivative size = 13, normalized size of antiderivative = 0.81

$$\int \sqrt{-1 - \operatorname{csch}^2(x)} dx = -ix + i \log(e^{2x} - 1)$$

input `integrate((-1-csch(x)^2)^(1/2),x, algorithm="fricas")`

output `-I*x + I*log(e^(2*x) - 1)`

Sympy [F]

$$\int \sqrt{-1 - \operatorname{csch}^2(x)} dx = \int \sqrt{-\operatorname{csch}^2(x) - 1} dx$$

input `integrate((-1-csch(x)**2)**(1/2),x)`

output `Integral(sqrt(-csch(x)**2 - 1), x)`

Maxima [C] (verification not implemented)

Result contains complex when optimal does not.

Time = 0.13 (sec) , antiderivative size = 22, normalized size of antiderivative = 1.38

$$\int \sqrt{-1 - \operatorname{csch}^2(x)} dx = -ix - i \log(e^{-x} + 1) - i \log(e^{-x} - 1)$$

input `integrate((-1-csch(x)^2)^(1/2),x, algorithm="maxima")`

output `-I*x - I*log(e^(-x) + 1) - I*log(e^(-x) - 1)`

Giac [C] (verification not implemented)

Result contains complex when optimal does not.

Time = 0.12 (sec) , antiderivative size = 32, normalized size of antiderivative = 2.00

$$\int \sqrt{-1 - \operatorname{csch}^2(x)} dx = ix \operatorname{sgn}(-e^{4x} + 1) - i \log(|e^{2x} - 1|) \operatorname{sgn}(-e^{4x} + 1)$$

input `integrate((-1-csch(x)^2)^(1/2),x, algorithm="giac")`

output `I*x*sgn(-e^(4*x) + 1) - I*log(abs(e^(2*x) - 1))*sgn(-e^(4*x) + 1)`

Mupad [F(-1)]

Timed out.

$$\int \sqrt{-1 - \operatorname{csch}^2(x)} dx = \int \sqrt{-\frac{1}{\sinh(x)^2} - 1} dx$$

input `int((- 1/sinh(x)^2 - 1)^(1/2),x)`

output `int((- 1/sinh(x)^2 - 1)^(1/2), x)`

Reduce [F]

$$\int \sqrt{-1 - \operatorname{csch}^2(x)} dx = \left(\int \sqrt{\operatorname{csch}(x)^2 + 1} dx \right) i$$

input `int((-1-csch(x)^2)^(1/2),x)`

output `int(sqrt(csch(x)**2 + 1),x)*i`

$$3.27 \quad \int \frac{1}{\sqrt{-1 - \operatorname{csch}^2(x)}} dx$$

Optimal result	223
Mathematica [A] (verified)	223
Rubi [A] (verified)	224
Maple [B] (verified)	226
Fricas [C] (verification not implemented)	226
Sympy [F]	227
Maxima [C] (verification not implemented)	227
Giac [C] (verification not implemented)	227
Mupad [F(-1)]	228
Reduce [F]	228

Optimal result

Integrand size = 12, antiderivative size = 16

$$\int \frac{1}{\sqrt{-1 - \operatorname{csch}^2(x)}} dx = \frac{\operatorname{coth}(x) \log(\cosh(x))}{\sqrt{-\operatorname{coth}^2(x)}}$$

output

```
coth(x)*ln(cosh(x))/(-coth(x)^2)^(1/2)
```

Mathematica [A] (verified)

Time = 0.01 (sec) , antiderivative size = 16, normalized size of antiderivative = 1.00

$$\int \frac{1}{\sqrt{-1 - \operatorname{csch}^2(x)}} dx = \frac{\operatorname{coth}(x) \log(\cosh(x))}{\sqrt{-\operatorname{coth}^2(x)}}$$

input

```
Integrate[1/Sqrt[-1 - Csch[x]^2], x]
```

output

```
(Coth[x]*Log[Cosh[x]])/Sqrt[-Coth[x]^2]
```

Rubi [A] (verified)

Time = 0.27 (sec) , antiderivative size = 16, normalized size of antiderivative = 1.00, number of steps used = 7, number of rules used = 7, $\frac{\text{number of rules}}{\text{integrand size}} = 0.583$, Rules used = {3042, 4609, 3042, 4141, 3042, 26, 3956}

Below are the steps used by Rubi to obtain the solution. The rule number used for the transformation is given above next to the arrow. The rules definitions used are listed below.

$$\begin{aligned}
 & \int \frac{1}{\sqrt{-\operatorname{csch}^2(x) - 1}} dx \\
 & \quad \downarrow \text{3042} \\
 & \int \frac{1}{\sqrt{-1 + \sec\left(\frac{\pi}{2} + ix\right)^2}} dx \\
 & \quad \downarrow \text{4609} \\
 & \int \frac{1}{\sqrt{-\operatorname{coth}^2(x)}} dx \\
 & \quad \downarrow \text{3042} \\
 & \int \frac{1}{\sqrt{\tan\left(\frac{\pi}{2} + ix\right)^2}} dx \\
 & \quad \downarrow \text{4141} \\
 & \frac{\operatorname{coth}(x) \int \tanh(x) dx}{\sqrt{-\operatorname{coth}^2(x)}} \\
 & \quad \downarrow \text{3042} \\
 & \frac{\operatorname{coth}(x) \int -i \tan(ix) dx}{\sqrt{-\operatorname{coth}^2(x)}} \\
 & \quad \downarrow \text{26} \\
 & -\frac{i \operatorname{coth}(x) \int \tan(ix) dx}{\sqrt{-\operatorname{coth}^2(x)}} \\
 & \quad \downarrow \text{3956}
 \end{aligned}$$

$$\frac{\coth(x) \log(\cosh(x))}{\sqrt{-\coth^2(x)}}$$

input `Int[1/Sqrt[-1 - Csch[x]^2], x]`

output `(Coth[x]*Log[Cosh[x]])/Sqrt[-Coth[x]^2]`

Defintions of rubi rules used

rule 26 `Int[(Complex[0, a_]*(Fx_), x_Symbol] := Simp[(Complex[Identity[0], a]) Int[Fx, x], x] /; FreeQ[a, x] && EqQ[a^2, 1]`

rule 3042 `Int[u_, x_Symbol] := Int[DeactivateTrig[u, x], x] /; FunctionOfTrigOfLinearQ[u, x]`

rule 3956 `Int[tan[(c_.) + (d_.)*(x_)], x_Symbol] := Simp[-Log[RemoveContent[Cos[c + d*x], x]]/d, x] /; FreeQ[{c, d}, x]`

rule 4141 `Int[(u_.)*((b_.)*tan[(e_.) + (f_.)*(x_)]^(n_))^(p_), x_Symbol] := With[{ff = FreeFactors[Tan[e + f*x], x]}, Simp[(b*ff^n)^IntPart[p]*((b*Tan[e + f*x]^n)^FracPart[p]/(Tan[e + f*x]/ff)^(n*FracPart[p])) Int[ActivateTrig[u]*(Tan[e + f*x]/ff)^(n*p), x], x] /; FreeQ[{b, e, f, n, p}, x] && !IntegerQ[p] && IntegerQ[n] && (EqQ[u, 1] || MatchQ[u, ((d_.)*(trig_)[e + f*x])^(m_.) /; FreeQ[{d, m}, x] && MemberQ[{sin, cos, tan, cot, sec, csc}, trig])]`

rule 4609 `Int[(u_.)*((a_) + (b_.)*sec[(e_.) + (f_.)*(x_)]^2)^(p_), x_Symbol] := Int[ActivateTrig[u*(b*tan[e + f*x]^2)^p], x] /; FreeQ[{a, b, e, f, p}, x] && EqQ[a + b, 0]`

Maple [B] (verified)

Leaf count of result is larger than twice the leaf count of optimal. 32 vs. $2(14) = 28$.

Time = 0.25 (sec) , antiderivative size = 33, normalized size of antiderivative = 2.06

method	result	size
default	$\frac{\coth(x)(2 \ln(\coth(x)) - \ln(1 + \coth(x)) - \ln(\coth(x) - 1))}{2\sqrt{-\coth(x)^2}}$	33
risch	$-\frac{(e^{2x}+1)x}{\sqrt{-\frac{(e^{2x}+1)^2}{(e^{2x}-1)^2}(e^{2x}-1)}} + \frac{(e^{2x}+1) \ln(e^{2x}+1)}{\sqrt{-\frac{(e^{2x}+1)^2}{(e^{2x}-1)^2}(e^{2x}-1)}}$	81

input `int(1/(-1-csch(x)^2)^(1/2),x,method=_RETURNVERBOSE)`

output `1/2*coth(x)*(2*ln(coth(x))-ln(1+coth(x))-ln(coth(x)-1))/(-coth(x)^2)^(1/2)`

Fricas [C] (verification not implemented)

Result contains complex when optimal does not.

Time = 0.10 (sec) , antiderivative size = 13, normalized size of antiderivative = 0.81

$$\int \frac{1}{\sqrt{-1 - \operatorname{csch}^2(x)}} dx = ix - i \log(e^{(2x)} + 1)$$

input `integrate(1/(-1-csch(x)^2)^(1/2),x, algorithm="fricas")`

output `I*x - I*log(e^(2*x) + 1)`

Sympy [F]

$$\int \frac{1}{\sqrt{-1 - \operatorname{csch}^2(x)}} dx = \int \frac{1}{\sqrt{-\operatorname{csch}^2(x) - 1}} dx$$

input `integrate(1/(-1-csch(x)**2)**(1/2),x)`

output `Integral(1/sqrt(-csch(x)**2 - 1), x)`

Maxima [C] (verification not implemented)

Result contains complex when optimal does not.

Time = 0.12 (sec) , antiderivative size = 13, normalized size of antiderivative = 0.81

$$\int \frac{1}{\sqrt{-1 - \operatorname{csch}^2(x)}} dx = ix + i \log(e^{-2x} + 1)$$

input `integrate(1/(-1-csch(x)^2)^(1/2),x, algorithm="maxima")`

output `I*x + I*log(e^(-2*x) + 1)`

Giac [C] (verification not implemented)

Result contains complex when optimal does not.

Time = 0.12 (sec) , antiderivative size = 35, normalized size of antiderivative = 2.19

$$\int \frac{1}{\sqrt{-1 - \operatorname{csch}^2(x)}} dx = -\frac{ix}{\operatorname{sgn}(-e^{4x} + 1)} + \frac{i \log(e^{2x} + 1)}{\operatorname{sgn}(-e^{4x} + 1)}$$

input `integrate(1/(-1-csch(x)^2)^(1/2),x, algorithm="giac")`

output `-I*x/sgn(-e^(4*x) + 1) + I*log(e^(2*x) + 1)/sgn(-e^(4*x) + 1)`

Mupad [F(-1)]

Timed out.

$$\int \frac{1}{\sqrt{-1 - \operatorname{csch}^2(x)}} dx = \int \frac{1}{\sqrt{-\frac{1}{\sinh(x)^2} - 1}} dx$$

input `int(1/(- 1/sinh(x)^2 - 1)^(1/2),x)`output `int(1/(- 1/sinh(x)^2 - 1)^(1/2), x)`**Reduce [F]**

$$\int \frac{1}{\sqrt{-1 - \operatorname{csch}^2(x)}} dx = - \left(\int \frac{\sqrt{\operatorname{csch}(x)^2 + 1}}{\operatorname{csch}(x)^2 + 1} dx \right) i$$

input `int(1/(-1-csch(x)^2)^(1/2),x)`output `- int(sqrt(csch(x)**2 + 1)/(csch(x)**2 + 1),x)*i`

CHAPTER 4

APPENDIX

4.1	Listing of Grading functions	229
4.2	Links to plain text integration problems used in this report for each CAS .	247

4.1 Listing of Grading functions

The following are the current version of the grading functions used for grading the quality of the antiderivative with reference to the optimal antiderivative included in the test suite.

There is a version for Maple and for Mathematica/Rubi. There is a version for grading Sympy and version for use with Sagemath.

The following are links to the current source code.

The following are the listings of source code of the grading functions.

Mathematica and Rubi grading function

```
(* Original version thanks to Albert Rich emailed on 03/21/2017 *)
(* ::Package:: *)

(* Nasser: April 7, 2022. add second output which gives reason for the grade *)
(*                               Small rewrite of logic in main function to make it*)
(*                               match Maple's logic. No change in functionality otherwise*)

(* ::Subsection:: *)
(*GradeAntiderivative[result,optimal]*)
```

```

(* ::Text:: *)
(*If result and optimal are mathematical expressions, *)
(*      GradeAntiderivative[result,optimal] returns*)
(* "F" if the result fails to integrate an expression that*)
(*   is integrable*)
(* "C" if result involves higher level functions than necessary*)
(* "B" if result is more than twice the size of the optimal*)
(*   antiderivative*)
(* "A" if result can be considered optimal*)

GradeAntiderivative[result_,optimal_] := Module[{expnResult,expnOptimal,leafCountResult,leafCountOptimal},
  expnResult = ExpnType[result];
  expnOptimal = ExpnType[optimal];
  leafCountResult = LeafCount[result];
  leafCountOptimal = LeafCount[optimal];

  (*Print["expnResult=",expnResult," expnOptimal=",expnOptimal];*)
  If[expnResult<=expnOptimal,
    If[Not[FreeQ[result,Complex]], (*result contains complex*)
      If[Not[FreeQ[optimal,Complex]], (*optimal contains complex*)
        If[leafCountResult<=2*leafCountOptimal,
          finalresult={"A",""}
          ,(*ELSE*)
          finalresult={"B","Both result and optimal contain complex but leaf count
          ]
        ,(*ELSE*)
        finalresult={"C","Result contains complex when optimal does not."}
      ]
    ,(*ELSE*)(*result does not contains complex*)
    If[leafCountResult<=2*leafCountOptimal,
      finalresult={"A",""}
      ,(*ELSE*)
      finalresult={"B","Leaf count is larger than twice the leaf count of optimal.
      ]
    ]
  ,(*ELSE*)(*expnResult>expnOptimal*)
  If[FreeQ[result,Integrate] && FreeQ[result,Int],
    finalresult={"C","Result contains higher order function than in optimal. Order "
  ,

```

```

        finalresult={"F","Contains unresolved integral."}
    ]
];

finalresult
]

(* ::Text:: *)
(*The following summarizes the type number assigned an *)
(*expression based on the functions it involves*)
(*1 = rational function*)
(*2 = algebraic function*)
(*3 = elementary function*)
(*4 = special function*)
(*5 = hyperpergeometric function*)
(*6 = appell function*)
(*7 = rootsum function*)
(*8 = integrate function*)
(*9 = unknown function*)

ExpnType[expn_] :=
  If[AtomQ[expn],
    1,
  If[ListQ[expn],
    Max[Map[ExpnType,expn]],
  If[Head[expn]===Power,
    If[IntegerQ[expn[[2]]],
      ExpnType[expn[[1]]],
    If[Head[expn[[2]]]===Rational,
      If[IntegerQ[expn[[1]]] || Head[expn[[1]]]===Rational,
        1,
        Max[ExpnType[expn[[1]],2]],
      Max[ExpnType[expn[[1]],ExpnType[expn[[2]],3]],
    If[Head[expn]===Plus || Head[expn]===Times,
      Max[ExpnType[First[expn]],ExpnType[Rest[expn]]],
    If[ElementaryFunctionQ[Head[expn]],
      Max[3,ExpnType[expn[[1]]]],
    If[SpecialFunctionQ[Head[expn]],
      Apply[Max,Append[Map[ExpnType,Apply[List,expn]],4]],
    If[HypergeometricFunctionQ[Head[expn]],

```



```

    Apply [Max, Append [Map [ExpnType, Apply [List, expn]], 5]],
    If [AppellFunctionQ [Head [expn]],
        Apply [Max, Append [Map [ExpnType, Apply [List, expn]], 6]],
    If [Head [expn] === RootSum,
        Apply [Max, Append [Map [ExpnType, Apply [List, expn]], 7]],
    If [Head [expn] === Integrate || Head [expn] === Int,
        Apply [Max, Append [Map [ExpnType, Apply [List, expn]], 8]],
    9]]]]]]]]]]]]

```

```

ElementaryFunctionQ [func_] :=
  MemberQ [ {
    Exp, Log,
    Sin, Cos, Tan, Cot, Sec, Csc,
    ArcSin, ArcCos, ArcTan, ArcCot, ArcSec, ArcCsc,
    Sinh, Cosh, Tanh, Coth, Sech, Csch,
    ArcSinh, ArcCosh, ArcTanh, ArcCoth, ArcSech, ArcCsch
  }, func]

```

```

SpecialFunctionQ [func_] :=
  MemberQ [ {
    Erf, Erfc, Erfi,
    FresnelS, FresnelC,
    ExpIntegralE, ExpIntegralEi, LogIntegral,
    SinIntegral, CosIntegral, SinhIntegral, CoshIntegral,
    Gamma, LogGamma, PolyGamma,
    Zeta, PolyLog, ProductLog,
    EllipticF, EllipticE, EllipticPi
  }, func]

```

```

HypergeometricFunctionQ [func_] :=
  MemberQ [ {Hypergeometric1F1, Hypergeometric2F1, HypergeometricPFQ}, func]

```

```

AppellFunctionQ [func_] :=
  MemberQ [ {AppellF1}, func]

```

Maple grading function

```

# File: GradeAntiderivative.mpl
# Original version thanks to Albert Rich emailed on 03/21/2017

#Nasser 03/22/2017 Use Maple leaf count instead since buildin
#Nasser 03/23/2017 missing 'ln' for ElementaryFunctionQ added
#Nasser 03/24/2017 corrected the check for complex result
#Nasser 10/27/2017 check for leafsize and do not call ExpnType()
#
#                   if leaf size is "too large". Set at 500,000
#Nasser 12/22/2019 Added debug flag, added 'dilog' to special functions
#
#                   see problem 156, file Apostol_Problems
#Nasser 4/07/2022 add second output which gives reason for the grade

GradeAntiderivative := proc(result,optimal)
local leaf_count_result,
      leaf_count_optimal,
      ExpnType_result,
      ExpnType_optimal,
      debug:=false;

      leaf_count_result:=leafcount(result);
      #do NOT call ExpnType() if leaf size is too large. Recursion problem
      if leaf_count_result > 500000 then
          return "B","result has leaf size over 500,000. Avoiding possible recursion issue";
      fi;

      leaf_count_optimal := leafcount(optimal);
      ExpnType_result := ExpnType(result);
      ExpnType_optimal := ExpnType(optimal);

      if debug then
          print("ExpnType_result",ExpnType_result," ExpnType_optimal=",ExpnType_optimal);
      fi;

# If result and optimal are mathematical expressions,
# GradeAntiderivative[result,optimal] returns
# "F" if the result fails to integrate an expression that
# is integrable
# "C" if result involves higher level functions than necessary
# "B" if result is more than twice the size of the optimal

```

```

# antiderivative
# "A" if result can be considered optimal

#This check below actually is not needed, since I only
#call this grading only for passed integrals. i.e. I check
#for "F" before calling this. But no harm of keeping it here.
#just in case.

if not type(result,freeof('int')) then
    return "F","Result contains unresolved integral";
fi;

if ExpnType_result<=ExpnType_optimal then
    if debug then
        print("ExpnType_result<=ExpnType_optimal");
    fi;
    if is_contains_complex(result) then
        if is_contains_complex(optimal) then
            if debug then
                print("both result and optimal complex");
            fi;
            if leaf_count_result<=2*leaf_count_optimal then
                return "A"," ";
            else
                return "B",cat("Both result and optimal contain complex but leaf count of
                                convert(leaf_count_result,string)," vs. $2 (" ,
                                convert(leaf_count_optimal,string)," ) = ",convert(2*leaf

            end if
        else #result contains complex but optimal is not
            if debug then
                print("result contains complex but optimal is not");
            fi;
            return "C","Result contains complex when optimal does not.";
        fi;
    else # result do not contain complex
        # this assumes optimal do not as well. No check is needed here.
        if debug then
            print("result do not contain complex, this assumes optimal do not as well
        fi;

```

```

        if leaf_count_result<=2*leaf_count_optimal then
            if debug then
                print("leaf_count_result<=2*leaf_count_optimal");
            fi;
            return "A"," ";
        else
            if debug then
                print("leaf_count_result>2*leaf_count_optimal");
            fi;
            return "B",cat("Leaf count of result is larger than twice the leaf count of
                            convert(leaf_count_result,string)," $ vs. $2(",
                            convert(leaf_count_optimal,string),")=",convert(2*leaf_co
            fi;
        fi;
    else #ExpnType(result) > ExpnType(optimal)
        if debug then
            print("ExpnType(result) > ExpnType(optimal)");
        fi;
        return "C",cat("Result contains higher order function than in optimal. Order ",
                        convert(ExpnType_result,string)," vs. order ",
                        convert(ExpnType_optimal,string),".");
    fi;
end proc:

#
# is_contains_complex(result)
# takes expressions and returns true if it contains "I" else false
#
#Nasser 032417
is_contains_complex:= proc(expression)
    return (has(expression,I));
end proc:

# The following summarizes the type number assigned an expression
# based on the functions it involves
# 1 = rational function
# 2 = algebraic function
# 3 = elementary function
# 4 = special function
# 5 = hyperpergeometric function

```

```

# 6 = appell function
# 7 = rootsum function
# 8 = integrate function
# 9 = unknown function

ExpnType := proc(expn)
  if type(expn,'atomic') then
    1
  elif type(expn,'list') then
    apply(max,map(ExpnType,expn))
  elif type(expn,'sqrt') then
    if type(op(1,expn),'rational') then
      1
    else
      max(2,ExpnType(op(1,expn)))
    end if
  elif type(expn,'^^') then
    if type(op(2,expn),'integer') then
      ExpnType(op(1,expn))
    elif type(op(2,expn),'rational') then
      if type(op(1,expn),'rational') then
        1
      else
        max(2,ExpnType(op(1,expn)))
      end if
    else
      max(3,ExpnType(op(1,expn)),ExpnType(op(2,expn)))
    end if
  elif type(expn,'+'') or type(expn,'*') then
    max(ExpnType(op(1,expn)),max(ExpnType(rest(expn))))
  elif ElementaryFunctionQ(op(0,expn)) then
    max(3,ExpnType(op(1,expn)))
  elif SpecialFunctionQ(op(0,expn)) then
    max(4,apply(max,map(ExpnType,[op(expn)])))
  elif HypergeometricFunctionQ(op(0,expn)) then
    max(5,apply(max,map(ExpnType,[op(expn)])))
  elif AppellFunctionQ(op(0,expn)) then
    max(6,apply(max,map(ExpnType,[op(expn)])))
  elif op(0,expn)='int' then
    max(8,apply(max,map(ExpnType,[op(expn)]))) else
  9

```

```

    end if
end proc:

ElementaryFunctionQ := proc(func)
  member(func, [
    exp, log, ln,
    sin, cos, tan, cot, sec, csc,
    arcsin, arccos, arctan, arccot, arcsec, arccsc,
    sinh, cosh, tanh, coth, sech, csch,
    arcsinh, arccosh, arctanh, arccoth, arcsech, arccsch])
end proc:

SpecialFunctionQ := proc(func)
  member(func, [
    erf, erfc, erfi,
    FresnelS, FresnelC,
    Ei, Ei, Li, Si, Ci, Shi, Chi,
    GAMMA, lnGAMMA, Psi, Zeta, polylog, dilog, LambertW,
    EllipticF, EllipticE, EllipticPi])
end proc:

HypergeometricFunctionQ := proc(func)
  member(func, [Hypergeometric1F1, hypergeom, HypergeometricPFQ])
end proc:

AppellFunctionQ := proc(func)
  member(func, [AppellF1])
end proc:

# u is a sum or product. rest(u) returns all but the
# first term or factor of u.
rest := proc(u) local v;
  if nops(u)=2 then
    op(2,u)
  else
    apply(op(0,u), op(2..nops(u),u))
  end if
end proc:

#leafcount(u) returns the number of nodes in u.

```

```
#Nasser 3/23/17 Replaced by build-in leafCount from package in Maple
leafcount := proc(u)
  MmaTranslator[Mma][LeafCount](u);
end proc;
```

Sympy grading function

```
#Dec 24, 2019. Nasser M. Abbasi:
#      Port of original Maple grading function by
#      Albert Rich to use with Sympy/Python
#Dec 27, 2019 Nasser. Added `RootSum`. See problem 177, Timofeev file
#      added 'exp_polar'
from sympy import *

def leaf_count(expr):
  #sympy do not have leaf count function. This is approximation
  return round(1.7*count_ops(expr))

def is_sqrt(expr):
  if isinstance(expr,Pow):
    if expr.args[1] == Rational(1,2):
      return True
    else:
      return False
  else:
    return False

def is_elementary_function(func):
  return func in [exp,log,ln,sin,cos,tan,cot,sec,csc,
    asin,acos,atan,acot,asec,acsc,sinh,cosh,tanh,coth,sech,csch,
    asinh,acosh,atanh,acoth,asech,acsch
  ]

def is_special_function(func):
  return func in [ erf,erfc,erfi,
    fresnels,fresnelc,Ei,Ei,Li,Si,Ci,Shi,Chi,
    gamma,loggamma,digamma,zeta,polylog,LambertW,
    elliptic_f,elliptic_e,elliptic_pi,exp_polar
  ]
```

```

def is_hypergeometric_function(func):
    return func in [hyper]

def is_appell_function(func):
    return func in [appellf1]

def is_atom(expn):
    try:
        if expn.isAtom or isinstance(expn,int) or isinstance(expn,float):
            return True
        else:
            return False

    except AttributeError as error:
        return False

def expnType(expn):
    debug=False
    if debug:
        print("expn=",expn,"type(expn)=",type(expn))

    if is_atom(expn):
        return 1
    elif isinstance(expn,list):
        return max(map(expnType, expn)) #apply(max,map(ExpnType,expn))
    elif is_sqrt(expn):
        if isinstance(expn.args[0],Rational): #type(op(1,expn),'rational')
            return 1
        else:
            return max(2,expnType(expn.args[0])) #max(2,ExpnType(op(1,expn)))
    elif isinstance(expn,Pow): #type(expn,'^')
        if isinstance(expn.args[1],Integer): #type(op(2,expn),'integer')
            return expnType(expn.args[0]) #ExpnType(op(1,expn))
        elif isinstance(expn.args[1],Rational): #type(op(2,expn),'rational')
            if isinstance(expn.args[0],Rational): #type(op(1,expn),'rational')
                return 1
            else:
                return max(2,expnType(expn.args[0])) #max(2,ExpnType(op(1,expn)))
        else:
            return max(3,expnType(expn.args[0]),expnType(expn.args[1])) #max(3,ExpnType(op(1,expn)),ExpnType(op(2,expn)))
    elif isinstance(expn,Add) or isinstance(expn,Mul): #type(expn,'+') or type(expn,'*')

```



```

    m1 = expnType(expn.args[0])
    m2 = expnType(list(expn.args[1:]))
    return max(m1,m2) #max(ExpnType(op(1,expn)),max(ExpnType(rest(expn))))
elif is_elementary_function(expn.func): #ElementaryFunctionQ(op(0,expn))
    return max(3,expnType(expn.args[0])) #max(3,ExpnType(op(1,expn)))
elif is_special_function(expn.func): #SpecialFunctionQ(op(0,expn))
    m1 = max(map(expnType, list(expn.args)))
    return max(4,m1) #max(4,apply(max,map(ExpnType,[op(expn)])))
elif is_hypergeometric_function(expn.func): #HypergeometricFunctionQ(op(0,expn))
    m1 = max(map(expnType, list(expn.args)))
    return max(5,m1) #max(5,apply(max,map(ExpnType,[op(expn)])))
elif is_appell_function(expn.func):
    m1 = max(map(expnType, list(expn.args)))
    return max(6,m1) #max(5,apply(max,map(ExpnType,[op(expn)])))
elif isinstance(expn,RootSum):
    m1 = max(map(expnType, list(expn.args))) #Apply[Max,Append[Map[ExpnType,Apply[List,expn]],7]],
    return max(7,m1)
elif str(expn).find("Integral") != -1:
    m1 = max(map(expnType, list(expn.args)))
    return max(8,m1) #max(5,apply(max,map(ExpnType,[op(expn)])))
else:
    return 9

#main function
def grade_antiderivative(result,optimal):

    #print("Enter grade_antiderivative for sagemath")
    #print("Enter grade_antiderivative, result=",result," optimal=",optimal)

    leaf_count_result = leaf_count(result)
    leaf_count_optimal = leaf_count(optimal)

    #print("leaf_count_result=",leaf_count_result)
    #print("leaf_count_optimal=",leaf_count_optimal)

    expnType_result = expnType(result)
    expnType_optimal = expnType(optimal)

    if str(result).find("Integral") != -1:
        grade = "F"
        grade_annotation = ""

```

```

else:
    if expnType_result <= expnType_optimal:
        if result.has(I):
            if optimal.has(I): #both result and optimal complex
                if leaf_count_result <= 2*leaf_count_optimal:
                    grade = "A"
                    grade_annotation = ""
                else:
                    grade = "B"
                    grade_annotation = "Both result and optimal contain complex but leaf count of result is lar
            else: #result contains complex but optimal is not
                grade = "C"
                grade_annotation = "Result contains complex when optimal does not."
        else: # result do not contain complex, this assumes optimal do not as well
            if leaf_count_result <= 2*leaf_count_optimal:
                grade = "A"
                grade_annotation = ""
            else:
                grade = "B"
                grade_annotation = "Leaf count of result is larger than twice the leaf count of optimal. "+str(
        else:
            grade = "C"
            grade_annotation = "Result contains higher order function than in optimal. Order "+str(ExpnType

#print("Before returning. grade=",grade, " grade_annotation=",grade_annotation)

return grade, grade_annotation

```

SageMath grading function

```

#Dec 24, 2019. Nasser: Ported original Maple grading function by
#       Albert Rich to use with Sagemath. This is used to
#       grade Fricas, Giac and Maxima results.
#Dec 24, 2019. Nasser: Added 'exp_integral_e' and 'sng', 'sin_integral'
#       'arctan2', 'floor', 'abs', 'log_integral'
#June 4, 2022 Made default grade_annotation "none" instead of "" due
#       issue later when reading the file.
#July 14, 2022. Added ellipticF. This is until they fix sagemath, then remove it.

```

```

from sage.all import *
from sage.symbolic.operators import add_vararg, mul_vararg

debug=False;

def tree_size(expr):
    r"""
    Return the tree size of this expression.
    """
    #print("Enter tree_size, expr is ",expr)

    if expr not in SR:
        # deal with lists, tuples, vectors
        return 1 + sum(tree_size(a) for a in expr)
    expr = SR(expr)
    x, aa = expr.operator(), expr.operands()
    if x is None:
        return 1
    else:
        return 1 + sum(tree_size(a) for a in aa)

def is_sqrt(expr):
    if expr.operator() == operator.pow: #isinstance(expr,Pow):
        if expr.operands()[1]==1/2: #expr.args[1] == Rational(1,2):
            if debug: print ("expr is sqrt")
            return True
        else:
            return False
    else:
        return False

def is_elementary_function(func):
    #debug=False
    m = func.name() in ['exp','log','ln',
        'sin','cos','tan','cot','sec','csc',
        'arcsin','arccos','arctan','arccot','arcsec','arccsc',
        'sinh','cosh','tanh','coth','sech','csch',
        'arcsinh','arccosh','arctanh','arcoth','arcsech','arcsch','sgn',
        'arctan2','floor','abs'
    ]
    if debug:

```

```

    if m:
        print ("func ", func , " is elementary_function")
    else:
        print ("func ", func , " is NOT elementary_function")

    return m

def is_special_function(func):
    #debug=False
    if debug:
        print ("type(func)=", type(func))

    m= func.name() in ['erf','erfc','erfi','fresnel_sin','fresnel_cos','Ei',
        'Ei','Li','Si','sin_integral','Ci','cos_integral','Shi','sinh_integral',
        'Chi','cosh_integral','gamma','log_gamma','psi','zeta',
        'polylog','lambert_w','elliptic_f','elliptic_e','ellipticF',
        'elliptic_pi','exp_integral_e','log_integral',
        'weierstrassPInverse','weierstrass','weierstrassP','weierstrassZeta',
        'weierstrassPPrime','weierstrassSigma']

    if debug:
        print ("m=",m)
    if m:
        print ("func ", func , " is special_function")
    else:
        print ("func ", func , " is NOT special_function")

    return m

def is_hypergeometric_function(func):
    return func.name() in ['hypergeometric','hypergeometric_M','hypergeometric_U']

def is_appell_function(func):
    return func.name() in ['hypergeometric'] #[appellf1] can't find this in sagemath

def is_atom(expn):

    #debug=False

```

```

if debug:
    print ("Enter is_atom, expn=",expn)

if not hasattr(expn, 'parent'):
    return False

#thanks to answer at https://ask.sagemath.org/question/49179/what-is-sagemath-equivalent-to-atomic
try:
    if expn.parent() is SR:
        return expn.operator() is None
    if expn.parent() in (ZZ, QQ, AA, QQbar):
        return expn in expn.parent() # Should always return True
    if hasattr(expn.parent(),"base_ring") and hasattr(expn.parent(),"gens"):
        return expn in expn.parent().base_ring() or expn in expn.parent().gens()

    return False

except AttributeError as error:
    print ("Exception,AttributeError in is_atom")
    print ("caught exception" , type(error).__name__ )
    return False

def expnType(expn):

    if debug:
        print (">>>>>Enter expnType, expn=", expn)
        print (">>>>>is_atom(expn)=", is_atom(expn))

    if is_atom(expn):
        return 1
    elif type(expn)==list: #instance(expn,list):
        return max(map(expnType, expn)) #apply(max,map(ExpnType,expn))
    elif is_sqrt(expn):
        if type(expn.operands()[0])==Rational: #type(instance(expn.args[0],Rational):
            return 1
        else:
            return max(2,expnType(expn.operands()[0])) #max(2,expnType(expn.args[0]))
    elif expn.operator() == operator.pow: #instance(expn,Pow)
        if type(expn.operands()[1])==Integer: #instance(expn.args[1],Integer)

```

```

    return expnType(expn.operands()[0]) #expnType(expn.args[0])
elif type(expn.operands()[1])==Rational: #isinstance(expn.args[1],Rational)
    if type(expn.operands()[0])==Rational: #isinstance(expn.args[0],Rational)
        return 1
    else:
        return max(2,expnType(expn.operands()[0])) #max(2,expnType(expn.args[0]))
else:
    return max(3,expnType(expn.operands()[0]),expnType(expn.operands()[1])) #max(3,expnType(expn
elif expn.operator() == add_vararg or expn.operator() == mul_vararg: #isinstance(expn,Add) or isins
    m1 = expnType(expn.operands()[0]) #expnType(expn.args[0])
    m2 = expnType(expn.operands()[1:]) #expnType(list(expn.args[1:]))
    return max(m1,m2) #max(ExpnType(op(1,expn)),max(ExpnType(rest(expn))))
elif is_elementary_function(expn.operator()): #is_elementary_function(expn.func)
    return max(3,expnType(expn.operands()[0]))
elif is_special_function(expn.operator()): #is_special_function(expn.func)
    m1 = max(map(expnType, expn.operands())) #max(map(expnType, list(expn.args)))
    return max(4,m1) #max(4,m1)
elif is_hypergeometric_function(expn.operator()): #is_hypergeometric_function(expn.func)
    m1 = max(map(expnType, expn.operands())) #max(map(expnType, list(expn.args)))
    return max(5,m1) #max(5,m1)
elif is_appell_function(expn.operator()):
    m1 = max(map(expnType, expn.operands())) #max(map(expnType, list(expn.args)))
    return max(6,m1) #max(6,m1)
elif str(expn).find("Integral") != -1: #this will never happen, since it
    #is checked before calling the grading function that is passed.
    #but kept it here.
    m1 = max(map(expnType, expn.operands())) #max(map(expnType, list(expn.args)))
    return max(8,m1) #max(5,apply(max,map(ExpnType,[op(expn)])))
else:
    return 9

#main function
def grade_antiderivative(result,optimal):

if debug:
    print ("Enter grade_antiderivative for sagemath")
    print ("Enter grade_antiderivative, result=",result)
    print ("Enter grade_antiderivative, optimal=",optimal)
    print ("type(anti)=", type(result))
    print ("type(optimal)=", type(optimal))

```

```

leaf_count_result = tree_size(result) #leaf_count(result)
leaf_count_optimal = tree_size(optimal) #leaf_count(optimal)

#if debug: print ("leaf_count_result=", leaf_count_result, "leaf_count_optimal=",leaf_count_optimal)

expnType_result = expnType(result)
expnType_optimal = expnType(optimal)

if debug: print ("expnType_result=", expnType_result, "expnType_optimal=",expnType_optimal)

if expnType_result <= expnType_optimal:
    if result.has(I):
        if optimal.has(I): #both result and optimal complex
            if leaf_count_result <= 2*leaf_count_optimal:
                grade = "A"
                grade_annotation = "none"
            else:
                grade = "B"
                grade_annotation = "Both result and optimal contain complex but leaf count of result is larger"
        else: #result contains complex but optimal is not
            grade = "C"
            grade_annotation = "Result contains complex when optimal does not."
    else: # result do not contain complex, this assumes optimal do not as well
        if leaf_count_result <= 2*leaf_count_optimal:
            grade = "A"
            grade_annotation = "none"
        else:
            grade = "B"
            grade_annotation = "Leaf count of result is larger than twice the leaf count of optimal. "+str(leaf_count_result - 2*leaf_count_optimal)
    else:
        grade = "C"
        grade_annotation = "Result contains higher order function than in optimal. Order "+str(expnType_result - expnType_optimal)

print("Before returning. grade=",grade, " grade_annotation=",grade_annotation)

return grade, grade_annotation

```

4.2 Links to plain text integration problems used in this report for each CAS

1. Mathematica integration problems as .m file
2. Maple integration problems as .txt file
3. Sagemath integration problems as .sage file
4. Reduce integration problems as .txt file
5. Mupad integration problems as .txt file
6. Sympy integration problems as .py file